

095302



**COFFEE PROPERTY**



**2010 ASSESSMENT REPORT**

**Volume 4**





ALS Canada Ltd.  
2103 Dollarton Hwy  
North Vancouver BC V7H 0A7  
Phone: 604 984 0221 Fax: 604 984 0218 www.alsglobal.com

To: KAMINAK GOLD CORPORATION  
1440-625 HOWE ST  
VANCOUVER BC V6C 2T6

Page: 1  
Finalized Date: 29-JUN-2010  
This copy reported on  
14-JAN-2011  
Account: KAMGOL

**CERTIFICATE WH10076556**

Project: Coffee

P.O. No.: KGC-10-0231

This report is for 70 Drill Core samples submitted to our lab in Whitehorse, YT, Canada on 16-JUN-2010.

The following have access to data associated with this certificate:

TOM BOKENFOHR  
ADAM SIMMONS

ROBERT CARPENTER  
TIM SMITH

VICKI EARL  
MARIA VAZQUEZ

**SAMPLE PREPARATION**

ALS CODE	DESCRIPTION
WEI-21	Received Sample Weight
LOG-24	Pulp Login - Rcd w/o Barcode
LOG-22	Sample login - Rcd w/o BarCode
CRU-QC	Crushing QC Test
PUL-QC	Pulverizing QC Test
CRU-31	Fine crushing - 70% <2mm
SPL-21	Split sample - riffle splitter
PUL-31	Pulverize split to 85% <75 um

**ANALYTICAL PROCEDURES**

ALS CODE	DESCRIPTION	INSTRUMENT
Au-ICP22	Au 50g FA ICP-AES finish	ICP-AES
ME-ICP41	35 Element Aqua Regia ICP-AES	ICP-AES

To: KAMINAK GOLD CORPORATION  
ATTN: ALS CHEMEX

This is the Final Report and supersedes any preliminary report with this certificate number. Results apply to samples as submitted. All pages of this report have been checked and approved for release.

Signature:

Colin Ramshaw, Vancouver Laboratory Manager



ALS Canada Ltd.  
2103 Dollarton Hwy  
North Vancouver BC V7H 0A7  
Phone: 604 984 0221 Fax: 604 984 0218 www.alsglobal.com

To: KAMINAK GOLD CORPORATION  
1440-625 HOWE ST  
VANCOUVER BC V6C 2T6

Page: 2 - A  
Total # Pages: 3 (A - C)  
Finalized Date: 29-JUN-2010  
Account: KAMGOL

Project: Coffee

# CERTIFICATE OF ANALYSIS WH10076556

Sample Description	Method Analyte Units LOR	WEI-21 Recvd Wt. kg 0.02	Au-ICP22 Au ppm 0.001	ME-ICP41 Ag ppm 0.2	ME-ICP41 Al % 0.01	ME-ICP41 As ppm 2	ME-ICP41 B ppm 10	ME-ICP41 Ba ppm 10	ME-ICP41 Be ppm 0.5	ME-ICP41 Bi ppm 2	ME-ICP41 Ca % 0.01	ME-ICP41 Cd ppm 0.5	ME-ICP41 Co ppm 1	ME-ICP41 Cr ppm 1	ME-ICP41 Cu ppm 1	ME-ICP41 Fe % 0.01
KAM002201		3.69	<0.001	<0.2	0.96	3	<10	60	0.5	<2	2.38	<0.5	5	9	3	1.28
KAM002202		2.78	0.001	<0.2	0.43	7	<10	30	<0.5	<2	1.03	<0.5	2	7	7	0.93
KAM002203		3.29	<0.001	<0.2	0.87	2	<10	160	0.7	<2	2.63	<0.5	4	10	5	1.27
KAM002204		2.43	<0.001	<0.2	0.74	3	<10	40	0.7	2	3.68	<0.5	3	5	14	1.25
KAM002205		2.28	0.001	<0.2	0.98	<2	<10	80	0.7	<2	3.70	<0.5	6	6	19	2.32
KAM002206		2.98	<0.001	<0.2	2.98	<2	<10	770	0.8	<2	3.49	<0.5	22	247	35	3.45
KAM002207		3.63	<0.001	<0.2	2.68	<2	<10	460	0.5	<2	2.23	<0.5	17	173	45	2.97
KAM002208		3.22	<0.001	<0.2	3.60	3	<10	900	0.5	<2	2.47	<0.5	22	232	75	3.64
KAM002209		2.60	0.001	<0.2	4.20	4	<10	830	0.5	<2	4.04	<0.5	24	362	40	3.74
KAM002210		0.09	9.32	0.2	1.56	4030	<10	60	0.5	<2	0.84	<0.5	14	69	66	3.64
KAM002211		3.10	0.001	<0.2	3.49	16	<10	170	<0.5	<2	3.98	<0.5	21	28	37	4.51
KAM002212		3.24	<0.001	<0.2	3.59	4	<10	290	<0.5	<2	4.14	<0.5	22	129	36	4.16
KAM002213		2.92	0.002	<0.2	2.87	8	<10	150	<0.5	<2	4.28	<0.5	17	103	32	3.78
KAM002214		3.09	0.004	<0.2	1.51	10	<10	100	<0.5	<2	2.78	<0.5	9	6	30	2.70
KAM002215		2.46	0.001	<0.2	2.24	7	<10	70	<0.5	<2	3.51	<0.5	12	48	27	3.26
KAM002216		2.42	0.001	<0.2	3.25	21	<10	90	0.6	<2	5.71	<0.5	21	178	36	3.87
KAM002217		2.89	0.004	<0.2	2.28	31	<10	150	0.7	<2	1.44	<0.5	13	68	37	3.23
KAM002218		3.15	0.007	<0.2	1.73	25	<10	130	0.5	<2	1.13	<0.5	9	33	24	2.83
KAM002219		2.31	<0.001	<0.2	1.38	7	<10	110	<0.5	<2	0.79	<0.5	7	31	51	3.05
KAM002220		0.08	0.005	<0.2	1.82	51	<10	220	0.8	2	1.35	<0.5	11	47	38	2.97
KAM002221		2.84	0.009	<0.2	1.72	75	<10	150	1.2	<2	1.20	<0.5	22	52	61	3.45
KAM002222		2.65	0.003	<0.2	1.08	125	<10	200	1.4	<2	1.07	<0.5	17	43	33	3.54
KAM002223		2.78	0.001	<0.2	1.50	57	<10	340	2.2	<2	3.06	<0.5	18	40	29	3.66
KAM002224		1.96	0.014	<0.2	1.34	138	<10	300	2.2	<2	2.57	<0.5	14	18	16	2.42
KAM002225		1.24	0.001	<0.2	0.57	502	<10	120	1.2	<2	3.31	<0.5	9	11	9	2.89
KAM002226		2.87	<0.001	<0.2	0.88	424	<10	110	1.0	<2	1.99	<0.5	10	17	10	2.67
KAM002227		2.71	0.002	<0.2	1.66	190	<10	230	1.1	<2	2.49	<0.5	11	22	10	2.88
KAM002228		1.51	0.007	<0.2	2.04	288	<10	290	1.5	<2	1.77	<0.5	13	36	5	3.43
KAM002229		2.76	0.004	<0.2	1.95	121	<10	760	1.2	<2	1.92	<0.5	13	78	9	3.21
KAM002230		0.08	2.56	0.9	0.53	578	<10	160	<0.5	<2	7.5	2.0	6	28	43	2.03
KAM002231		2.84	0.002	<0.2	0.72	120	<10	70	0.6	<2	1.14	<0.5	4	7	3	1.15
KAM002232		3.14	0.002	<0.2	0.52	201	<10	70	0.6	<2	1.09	<0.5	4	7	1	1.11
KAM002233		2.61	0.002	<0.2	0.53	131	<10	50	0.6	<2	0.79	<0.5	2	4	2	0.69
KAM002234		3.15	0.001	<0.2	0.50	210	<10	40	0.8	2	2.48	<0.5	3	6	7	0.99
KAM002235		3.12	0.001	<0.2	0.45	182	<10	60	0.7	<2	1.84	<0.5	4	7	1	1.07
KAM002236		2.28	<0.001	<0.2	0.39	320	<10	50	0.9	<2	0.87	<0.5	5	6	4	1.65
KAM002237		2.24	<0.001	<0.2	0.47	283	<10	50	0.9	<2	0.20	<0.5	5	7	4	1.37
KAM002238		2.75	<0.001	<0.2	0.51	391	<10	20	0.8	2	0.48	<0.5	7	12	1	1.71
KAM002239		2.06	<0.001	<0.2	0.52	337	<10	10	0.7	<2	0.05	<0.5	4	4	3	1.39
KAM002240		0.08	0.001	<0.2	1.26	4	<10	90	<0.5	<2	0.72	<0.5	7	29	50	2.89





ALS Canada Ltd.  
2103 Dollarton Hwy  
North Vancouver BC V7H 0A7  
Phone: 604 984 0221 Fax: 604 984 0218 www.alsglobal.com

To: KAMINAK GOLD CORPORATION  
1440-625 HOWE ST  
VANCOUVER BC V6C 2T6

Page: 2 - B  
Total # Pages: 3 (A - C)  
Finalized Date: 29-JUN-2010  
Account: KAMGOL

Project: Coffee

**CERTIFICATE OF ANALYSIS WH10076556**

Sample Description	Method Analyte Units LOR	ME-ICP41 Ga ppm 10	ME-ICP41 Hg ppm 1	ME-ICP41 K % 0.01	ME-ICP41 La ppm 10	ME-ICP41 Mg % 0.01	ME-ICP41 Mn ppm 5	ME-ICP41 Mo ppm 1	ME-ICP41 Na % 0.01	ME-ICP41 Ni ppm 1	ME-ICP41 P ppm 10	ME-ICP41 Pb ppm 2	ME-ICP41 S % 0.01	ME-ICP41 Sb ppm 2	ME-ICP41 Sc ppm 1	ME-ICP41 Sr ppm 1
KAM002201		<10	1	0.37	30	0.53	409	<1	0.03	5	370	7	0.09	<2	2	48
KAM002202		<10	<1	0.21	40	0.12	226	1	0.04	1	120	8	0.01	<2	1	47
KAM002203		<10	<1	0.36	40	0.47	443	1	0.02	9	340	7	0.04	<2	1	195
KAM002204		<10	<1	0.31	30	0.37	560	2	0.01	2	330	5	0.28	<2	1	145
KAM002205		<10	1	0.50	40	0.57	674	1	0.02	2	670	8	0.48	<2	2	121
KAM002206		10	1	1.23	20	2.93	711	<1	0.04	91	1250	6	0.44	<2	7	163
KAM002207		10	<1	1.06	10	2.29	537	<1	0.08	64	1370	5	0.22	<2	4	121
KAM002208		10	1	1.23	10	3.11	612	<1	0.12	89	1870	2	0.16	<2	4	156
KAM002209		10	1	1.32	10	4.31	795	<1	0.07	116	1340	4	0.03	<2	7	142
KAM002210		<10	<1	0.17	10	0.89	389	6	0.06	60	490	7	0.91	33	5	42
KAM002211		10	1	0.44	10	3.06	776	<1	0.03	18	1570	<2	0.04	<2	9	75
KAM002212		10	1	0.39	10	3.57	800	<1	0.03	59	1080	2	0.03	<2	10	81
KAM002213		10	<1	0.33	20	2.65	789	<1	0.02	45	1360	5	0.01	<2	8	88
KAM002214		<10	<1	0.26	30	1.09	728	1	0.02	15	1610	14	0.01	<2	1	82
KAM002215		<10	1	0.26	20	1.85	753	<1	0.02	27	1550	7	0.01	<2	3	79
KAM002216		10	<1	0.37	10	3.36	995	<1	0.01	70	950	4	0.01	7	16	94
KAM002217		<10	<1	0.51	20	1.74	613	<1	0.02	39	730	4	0.01	5	6	30
KAM002218		10	<1	0.62	40	1.14	432	<1	0.03	12	580	5	0.01	<2	6	22
KAM002219		<10	<1	0.10	10	0.61	433	4	0.09	26	550	3	0.06	<2	5	39
KAM002220		10	1	0.43	20	1.12	529	<1	0.02	31	800	5	0.01	4	7	26
KAM002221		10	1	0.35	20	0.89	446	<1	0.01	43	1190	22	0.01	3	9	23
KAM002222		<10	<1	0.21	30	0.26	330	<1	0.01	42	800	7	0.01	6	10	20
KAM002223		<10	1	0.33	30	0.56	413	<1	0.01	34	440	6	0.02	<2	18	50
KAM002224		<10	1	0.33	20	0.35	303	<1	0.01	10	440	11	0.01	4	18	30
KAM002225		<10	<1	0.21	30	0.12	601	<1	0.01	14	340	10	<0.01	21	3	52
KAM002226		<10	1	0.36	30	0.27	401	<1	0.01	17	420	7	<0.01	16	5	26
KAM002227		10	<1	0.89	20	0.76	359	<1	0.01	16	660	10	0.01	5	6	28
KAM002228		10	<1	1.01	40	1.28	557	<1	0.01	49	840	7	<0.01	8	6	30
KAM002229		<10	1	1.08	40	1.08	460	<1	0.01	52	700	9	0.02	2	6	38
KAM002230		<10	5	0.20	10	2.18	266	16	0.01	46	860	36	1.58	61	3	57
KAM002231		<10	<1	0.35	40	0.22	223	<1	0.01	6	420	11	0.01	4	2	22
KAM002232		<10	<1	0.24	50	0.09	183	<1	<0.01	4	440	11	<0.01	6	1	18
KAM002233		<10	1	0.18	40	0.04	111	<1	<0.01	2	230	6	<0.01	5	1	25
KAM002234		<10	1	0.14	20	0.06	190	1	<0.01	5	270	7	<0.01	6	2	25
KAM002235		<10	<1	0.15	20	0.05	202	1	<0.01	<1	190	9	<0.01	<2	1	27
KAM002236		<10	<1	0.14	10	0.07	334	1	<0.01	4	140	9	<0.01	12	3	51
KAM002237		<10	<1	0.12	20	0.05	209	1	<0.01	3	100	8	<0.01	17	3	25
KAM002238		<10	<1	0.09	20	0.05	287	1	<0.01	6	180	9	<0.01	27	4	18
KAM002239		<10	<1	0.08	20	0.04	160	<1	<0.01	<1	60	11	<0.01	28	2	11
KAM002240		<10	<1	0.09	<10	0.58	415	4	0.08	21	510	3	0.04	<2	4	36



ALS Canada Ltd.  
2103 Dollarton Hwy  
North Vancouver BC V7H 0A7  
Phone: 604 984 0221 Fax: 604 984 0218 www.alsglobal.com

To: KAMINAK GOLD CORPORATION  
1440-625 HOWE ST  
VANCOUVER BC V6C 2T6

Page: 2 - C  
Total # Pages: 3 (A - C)  
Finalized Date: 29-JUN-2010  
Account: KAMGOL

Project: Coffee

**CERTIFICATE OF ANALYSIS WH10076556**

Sample Description	Method Analyte Units LOR	ME-ICP41 Th ppm 20	ME-ICP41 Ti % 0.01	ME-ICP41 Tl ppm 10	ME-ICP41 U ppm 10	ME-ICP41 V ppm 1	ME-ICP41 W ppm 10	ME-ICP41 Zn ppm 2
KAM002201		20	0.02	<10	<10	8	<10	29
KAM002202		20	<0.01	<10	<10	3	<10	10
KAM002203		20	0.01	<10	<10	6	<10	24
KAM002204		20	<0.01	<10	<10	3	<10	13
KAM002205		20	0.04	<10	<10	20	<10	30
KAM002206		<20	0.19	<10	<10	103	<10	39
KAM002207		20	0.20	<10	<10	96	<10	38
KAM002208		<20	0.24	<10	<10	121	<10	43
KAM002209		<20	0.22	<10	<10	115	<10	47
KAM002210		<20	0.11	<10	<10	51	40	49
KAM002211		<20	0.22	<10	<10	161	<10	56
KAM002212		<20	0.20	<10	<10	145	<10	54
KAM002213		<20	0.04	<10	<10	89	<10	55
KAM002214		<20	0.01	<10	<10	18	<10	61
KAM002215		<20	0.01	<10	<10	44	<10	54
KAM002216		<20	0.04	<10	<10	106	<10	45
KAM002217		<20	0.05	<10	<10	62	<10	40
KAM002218		20	0.07	<10	<10	41	<10	37
KAM002219		<20	0.14	<10	<10	56	<10	39
KAM002220		<20	0.04	<10	<10	60	<10	56
KAM002221		<20	0.03	<10	<10	80	<10	82
KAM002222		<20	0.01	<10	<10	65	<10	58
KAM002223		<20	0.01	<10	<10	77	<10	48
KAM002224		<20	0.01	<10	<10	70	<10	28
KAM002225		20	<0.01	<10	<10	24	<10	34
KAM002226		20	0.03	<10	<10	34	<10	38
KAM002227		<20	0.10	<10	<10	57	<10	42
KAM002228		20	0.10	<10	<10	53	<10	38
KAM002229		20	0.11	<10	<10	47	<10	35
KAM002230		<20	0.01	<10	10	97	10	199
KAM002231		30	0.02	<10	<10	12	<10	19
KAM002232		30	0.01	<10	<10	6	<10	19
KAM002233		30	<0.01	<10	<10	2	440	7
KAM002234		20	<0.01	<10	<10	5	<10	13
KAM002235		20	<0.01	<10	<10	3	<10	16
KAM002236		<20	<0.01	<10	<10	8	<10	18
KAM002237		20	<0.01	<10	<10	8	<10	13
KAM002238		20	<0.01	<10	<10	12	<10	20
KAM002239		30	<0.01	<10	<10	4	10	14
KAM002240		<20	0.13	<10	<10	52	<10	37



2103 Dollarton Hwy  
North Vancouver BC V7H 0A7  
Phone: 604 984 0221 Fax: 604 984 0218 [www.alsglobal.com](http://www.alsglobal.com)

TO: KAMINAK GOLD CORPORATION  
1440-625 HOWE ST  
VANCOUVER BC V6C 2T6

Page: 3 – A  
Total # Pages: 3 (A – C)  
Finalized Date: 29-JUN-2010  
Account: KAMGOL

## Project: Coffee

**CERTIFICATE OF ANALYSIS    WH10076556**

Sample Description	Method Analyte Units LOR	WEI-21	Au-ICP22	ME-ICP41	ME-ICP41	ME-ICP41	ME-ICP41	ME-ICP41	ME-ICP41	ME-ICP41	ME-ICP41	ME-ICP41	ME-ICP41	ME-ICP41	ME-ICP41	ME-ICP41
		Recvd Wt.	Au	Ag	Al	As	B	Ba	Be	Bi	Ca	Cd	Co	Cr	Cu	Fe
		kg	ppm	ppm	%	ppm	ppm	ppm	ppm	ppm	%	ppm	ppm	ppm	ppm	%
		0.02	0.001	0.2	0.01	2	10	10	0.5	2	0.01	0.5	1	1	1	0.01
KAM002241		1.21	0.003	1.2	0.40	399	<10	50	0.8	<2	4.17	<0.5	3	5	9	1.59
KAM002242		1.79	0.003	<0.2	0.50	248	<10	110	0.7	<2	7.8	<0.5	4	3	<1	1.27
KAM002243		3.14	0.009	<0.2	0.56	314	<10	60	1.1	2	3.88	<0.5	9	26	7	1.97
KAM002244		2.71	0.004	<0.2	0.50	109	<10	110	1.1	2	5.12	<0.5	8	11	15	2.41
KAM002245		3.04	0.002	<0.2	0.58	39	<10	50	1.1	2	4.47	<0.5	9	7	<1	2.09
KAM002246		2.76	0.005	<0.2	0.70	221	<10	80	1.5	<2	3.24	<0.5	6	8	1	1.91
KAM002247		2.51	0.002	<0.2	1.51	102	<10	260	1.4	<2	2.29	<0.5	9	52	3	2.20
KAM002248		2.96	<0.001	<0.2	2.14	5	<10	330	1.4	<2	3.33	<0.5	13	87	2	3.18
KAM002249		3.16	<0.001	<0.2	2.20	8	<10	380	1.0	<2	2.77	<0.5	12	86	5	3.07
KAM002250		0.09	5.30	0.7	1.40	967	<10	150	<0.5	<2	0.92	<0.5	8	43	40	4.39
KAM002251		3.21	<0.001	<0.2	2.00	15	<10	670	0.6	<2	2.27	<0.5	13	82	2	2.91
KAM002252		3.21	<0.001	<0.2	1.97	2	<10	480	0.9	<2	3.23	<0.5	14	95	4	2.87
KAM002253		3.00	<0.001	<0.2	0.55	3	<10	90	0.8	<2	2.75	<0.5	6	27	<1	1.49
KAM002254		3.69	<0.001	<0.2	1.82	3	<10	200	0.7	<2	2.43	<0.5	15	112	7	2.75
KAM002255		3.44	<0.001	0.4	1.93	46	<10	240	0.5	<2	3.32	<0.5	19	72	16	3.16
KAM002256		3.54	<0.001	<0.2	2.40	30	<10	320	0.6	<2	3.75	<0.5	21	137	12	3.47
KAM002257		3.14	<0.001	<0.2	1.83	3	<10	340	0.5	<2	2.85	<0.5	16	91	9	2.76
KAM002258		3.38	<0.001	<0.2	1.27	3	<10	130	0.7	<2	2.17	<0.5	12	96	2	1.97
KAM002259		3.37	<0.001	<0.2	1.66	15	<10	290	0.7	<2	2.86	<0.5	11	83	3	2.62
KAM002260		0.09	0.005	<0.2	1.06	<2	<10	80	<0.5	<2	0.63	<0.5	5	26	44	2.49
KAM002261		3.24	0.001	<0.2	1.85	<2	<10	300	0.5	<2	2.16	<0.5	16	125	4	2.59
KAM002262		3.13	0.001	<0.2	1.69	18	<10	200	0.9	<2	5.30	<0.5	18	101	10	3.58
KAM002263		3.47	<0.001	<0.2	1.94	3	<10	180	0.6	<2	2.41	<0.5	15	121	7	2.63
KAM002264		3.03	<0.001	<0.2	1.20	21	<10	120	0.7	<2	4.21	<0.5	17	77	17	2.54
KAM002265		3.08	<0.001	<0.2	1.08	26	<10	80	1.2	<2	3.64	<0.5	13	56	16	2.68
KAM002266		2.92	0.003	<0.2	1.30	116	<10	40	1.7	<2	3.01	<0.5	9	78	12	3.33
KAM002267		3.17	0.001	<0.2	1.48	137	<10	270	2.8	<2	5.63	<0.5	19	131	14	4.03
KAM002268		3.17	0.005	<0.2	0.95	192	<10	160	2.3	<2	8.0	<0.5	17	89	7	3.61
KAM002269		2.80	0.004	<0.2	0.85	135	<10	610	1.6	<2	8.2	<0.5	10	72	13	3.18
KAM002270		0.08	3.16	65.1	1.83	39	<10	150	<0.5	2	2.66	8.6	10	51	198	2.93



2103 Dollarton Hwy

Phone: 604 984 0221 Fax: 604 984 0218 [www.alsqglobal.com](http://www.alsqglobal.com)

1440-625 HOWE ST

VANCOUVER BC V6C 2T6

**Total # Pages: 3 (A – C)**

Finalized Date: 29-JUN-2010

Account: KAMGOL

Project: Coffee

**CERTIFICATE OF ANALYSIS    WH10076556**

Sample Description	Method Analyte Units LOR	ME-ICP41	ME-ICP41	ME-ICP41	ME-ICP41	ME-ICP41	ME-ICP41	ME-ICP41	ME-ICP41	ME-ICP41	ME-ICP41	ME-ICP41	ME-ICP41	ME-ICP41	ME-ICP41	ME-ICP41
		Ga	Hg	K	La	Mg	Mn	Mo	Na	Ni	P	Pb	S	Sb	Sc	Sr
		ppm 10	ppm 1	% 0.01	ppm 10	% 0.01	ppm 5	ppm 1	% 0.01	ppm 1	ppm 10	ppm 2	% 0.01	ppm 2	ppm 1	ppm 1
KAM002241		<10	<1	0.12	20	0.07	479	1	0.01	<1	130	21	<0.01	27	2	59
KAM002242		<10	<1	0.14	30	0.10	712	<1	0.01	<1	190	9	<0.01	6	2	82
KAM002243		<10	<1	0.12	20	0.10	424	1	<0.01	5	460	15	<0.01	8	8	30
KAM002244		<10	<1	0.14	20	0.15	450	1	0.01	3	320	38	0.02	3	6	63
KAM002245		<10	<1	0.18	20	0.15	442	1	0.01	1	430	9	0.01	<2	6	56
KAM002246		<10	<1	0.19	30	0.23	496	1	0.01	4	240	7	<0.01	4	3	49
KAM002247		<10	<1	0.81	20	1.05	430	<1	0.02	14	400	5	<0.01	<2	5	44
KAM002248		<10	<1	1.42	20	1.70	611	<1	0.03	26	440	5	0.04	<2	6	93
KAM002249		<10	<1	1.51	30	1.75	538	<1	0.03	19	600	5	0.01	<2	6	55
KAM002250		<10	2	0.16	10	0.66	383	411	0.07	23	540	23	0.84	14	4	76
KAM002251		10	<1	1.35	30	1.69	532	1	0.06	19	570	4	0.04	<2	6	50
KAM002252		10	<1	1.36	20	1.86	607	1	0.04	27	670	2	0.12	<2	4	89
KAM002253		<10	<1	0.30	20	0.87	301	2	0.03	1	380	4	0.02	<2	3	77
KAM002254		<10	<1	1.19	10	1.79	522	1	0.03	32	450	3	0.05	<2	4	56
KAM002255		<10	<1	1.15	10	1.86	609	<1	0.04	40	740	27	0.38	<2	5	142
KAM002256		<10	<1	1.51	10	2.62	690	<1	0.03	62	620	5	0.36	<2	6	123
KAM002257		<10	<1	1.18	10	2.05	548	1	0.03	20	740	<2	0.21	<2	3	81
KAM002258		<10	<1	0.85	20	1.46	396	1	0.03	18	410	3	0.16	<2	3	54
KAM002259		<10	<1	1.09	20	1.86	592	1	0.03	24	500	5	0.27	<2	6	64
KAM002260		<10	<1	0.08	<10	0.50	357	4	0.07	17	440	2	0.04	<2	4	30
KAM002261		<10	<1	1.21	10	1.90	573	<1	0.03	15	680	2	0.16	<2	3	69
KAM002262		<10	1	0.87	10	3.05	778	<1	0.03	30	540	6	0.24	<2	7	126
KAM002263		<10	1	1.07	10	2.00	513	<1	0.04	37	750	4	0.13	<2	4	86
KAM002264		<10	1	0.48	10	2.02	567	1	0.03	44	360	5	0.29	<2	5	121
KAM002265		<10	1	0.24	20	1.75	483	1	0.03	20	390	13	0.31	<2	9	114
KAM002266		<10	<1	0.28	30	1.10	388	1	0.02	28	400	43	0.07	4	8	70
KAM002267		<10	<1	0.22	20	1.78	681	1	0.03	62	650	16	0.19	6	10	197
KAM002268		<10	<1	0.21	20	2.00	800	1	0.02	38	400	10	0.04	8	10	154
KAM002269		<10	<1	0.09	20	1.87	602	1	0.02	20	400	9	0.06	12	9	139
KAM002270		10	13	0.25	10	1.60	560	9	0.06	33	490	1120	1.01	163	4	85



ALS Canada Ltd.  
 2103 Dollarton Hwy  
 North Vancouver BC V7H 0A7  
 Phone: 604 984 0221 Fax: 604 984 0218 www.alsglobal.com

To: KAMINAK GOLD CORPORATION  
 1440-625 HOWE ST  
 VANCOUVER BC V6C 2T6

Page: 3 - C  
 Total # Pages: 3 (A - C)  
 Finalized Date: 29-JUN-2010  
 Account: KAMGOL

Project: Coffee

**CERTIFICATE OF ANALYSIS WH10076556**

Sample Description	Method Analyte Units LOR	ME-ICP41 Th ppm 20	ME-ICP41 Ti % 0.01	ME-ICP41 Tl ppm 10	ME-ICP41 U ppm 10	ME-ICP41 V ppm 1	ME-ICP41 W ppm 10	ME-ICP41 Zn ppm 2
KAM002241		20	<0.01	<10	<10	7	10	18
KAM002242		20	<0.01	<10	<10	8	<10	18
KAM002243		20	<0.01	<10	<10	34	<10	34
KAM002244		<20	<0.01	<10	10	40	<10	42
KAM002245		20	0.01	<10	<10	44	<10	31
KAM002246		20	0.01	<10	<10	22	<10	22
KAM002247		20	0.06	<10	<10	29	<10	30
KAM002248		20	0.13	<10	<10	50	<10	42
KAM002249		20	0.15	<10	<10	51	<10	38
KAM002250		<20	0.10	<10	<10	55	10	50
KAM002251		20	0.18	<10	<10	52	<10	37
KAM002252		<20	0.18	<10	<10	47	<10	38
KAM002253		30	0.02	<10	<10	20	<10	17
KAM002254		20	0.16	<10	<10	44	<10	38
KAM002255		<20	0.20	<10	<10	45	<10	47
KAM002256		<20	0.21	<10	<10	52	<10	58
KAM002257		<20	0.21	<10	<10	34	<10	50
KAM002258		20	0.12	<10	<10	27	<10	31
KAM002259		20	0.10	<10	<10	41	<10	43
KAM002260		<20	0.11	<10	<10	45	<10	33
KAM002261		<20	0.21	<10	<10	45	<10	42
KAM002262		<20	0.09	<10	<10	50	<10	41
KAM002263		<20	0.23	<10	10	44	<10	39
KAM002264		20	0.08	<10	<10	30	<10	38
KAM002265		20	0.01	<10	<10	39	<10	34
KAM002266		20	0.01	<10	<10	44	<10	44
KAM002267		<20	0.04	<10	10	58	<10	64
KAM002268		<20	0.01	<10	<10	49	<10	56
KAM002269		<20	<0.01	<10	<10	48	<10	39
KAM002270		<20	0.04	<10	<10	45	<10	2170





ALS Canada Ltd.  
2103 Dollarton Hwy  
North Vancouver BC V7H 0A7  
Phone: 604 984 0221 Fax: 604 984 0218 www.alsglobal.com

To: KAMINAK GOLD CORPORATION  
1440-625 HOWE ST  
VANCOUVER BC V6C 2T6

Page: 1  
Finalized Date: 28-JUN-2010  
This copy reported on  
14-JAN-2011  
Account: KAMGOL

**CERTIFICATE WH10076557**

Project: Coffee  
P.O. No.: KGC-10-0230  
This report is for 81 Drill Core samples submitted to our lab in Whitehorse, YT,  
Canada on 16-JUN-2010.

The following have access to data associated with this certificate:

TOM BOKENFOHR  
ADAM SIMMONS

ROBERT CARPENTER  
TIM SMITH

VICKI EARL  
MARIA VAZQUEZ

**SAMPLE PREPARATION**

ALS CODE	DESCRIPTION
WEI-21	Received Sample Weight
LOG-24	Pulp Login - Rcd w/o Barcode
LOG-22	Sample login - Rcd w/o BarCode
CRU-QC	Crushing QC Test
PUL-QC	Pulverizing QC Test
CRU-31	Fine crushing - 70% <2mm
SPL-21	Split sample - riffle splitter
PUL-31	Pulverize split to 85% <75 um

**ANALYTICAL PROCEDURES**

ALS CODE	DESCRIPTION	INSTRUMENT
Au-ICP22	Au 50g FA ICP-AES finish	ICP-AES
Au-GRA22	Au 50 g FA-GRAV finish	WST-SIM
ME-ICP41	35 Element Aqua Regia ICP-AES	ICP-AES

To: KAMINAK GOLD CORPORATION  
ATTN: ALS CHEMEX

This is the Final Report and supersedes any preliminary report with this certificate number. Results apply to samples as submitted. All pages of this report have been checked and approved for release.

Signature:

  
Colin Ramshaw, Vancouver Laboratory Manager



ALS Canada Ltd.  
2103 Dollarton Hwy  
North Vancouver BC V7H 0A7  
Phone: 604 984 0221 Fax: 604 984 0218 www.alsglobal.com

To: KAMINAK GOLD CORPORATION  
1440-625 HOWE ST  
VANCOUVER BC V6C 2T6

Page: 2 - A  
Total # Pages: 4 (A - C)  
Finalized Date: 28-JUN-2010  
Account: KAMGOL

Project: Coffee

**CERTIFICATE OF ANALYSIS WH10076557**

Sample Description	Method Analyte Units LOR	WEI-21 Recvd Wt. kg 0.02	Au-ICP22 Au ppm 0.001	Au-GRA22 Au ppm 0.05	ME-ICP41 Ag ppm 0.2	ME-ICP41 Al % 0.01	ME-ICP41 As ppm 2	ME-ICP41 B ppm 10	ME-ICP41 Ba ppm 10	ME-ICP41 Be ppm 0.5	ME-ICP41 Bi ppm 2	ME-ICP41 Ca % 0.01	ME-ICP41 Cd ppm 0.5	ME-ICP41 Co ppm 1	ME-ICP41 Cr ppm 1	ME-ICP41 Cu ppm 1
KAM002120		0.09	0.002		<0.2	1.33	5	<10	110	<0.5	<2	0.74	<0.5	6	30	54
KAM002121		3.48	0.019		<0.2	2.15	14	<10	310	1.1	<2	3.37	<0.5	13	30	15
KAM002122		3.42	<0.001		<0.2	1.77	9	<10	210	0.8	<2	4.00	<0.5	11	32	22
KAM002123		3.58	<0.001		<0.2	2.16	9	<10	310	0.9	<2	2.96	<0.5	14	38	17
KAM002124		3.30	<0.001		<0.2	2.18	9	<10	200	0.8	<2	2.36	<0.5	16	99	23
KAM002125		3.33	<0.001		<0.2	2.06	7	<10	250	0.6	<2	1.67	<0.5	11	61	21
KAM002126		3.52	<0.001		<0.2	1.92	12	<10	300	0.6	<2	1.95	<0.5	10	25	20
KAM002127		3.41	<0.001		<0.2	1.91	10	<10	310	0.5	<2	2.01	<0.5	10	27	18
KAM002128		3.57	<0.001		<0.2	2.19	7	<10	330	0.5	<2	2.24	<0.5	14	42	22
KAM002129		3.33	<0.001		<0.2	2.49	7	<10	500	<0.5	<2	2.53	<0.5	15	46	20
KAM002130		0.08	0.467		2.9	1.74	62	<10	180	<0.5	<2	2.47	1.7	15	54	5140
KAM002131		3.39	<0.001		<0.2	1.56	13	<10	160	0.7	<2	1.56	<0.5	11	21	35
KAM002132		3.36	<0.001		<0.2	1.41	4	<10	170	<0.5	<2	0.83	<0.5	10	36	21
KAM002133		3.44	<0.001		<0.2	2.21	4	<10	400	0.5	<2	1.55	<0.5	13	38	21
KAM002134		3.21	<0.001		<0.2	2.31	3	<10	360	0.7	<2	2.01	<0.5	15	48	24
KAM002135		3.80	<0.001		<0.2	2.19	<2	<10	1010	0.9	<2	2.68	<0.5	12	49	16
KAM002136		3.55	<0.001		<0.2	3.17	5	<10	670	0.6	<2	2.75	<0.5	17	33	19
KAM002137		3.02	<0.001		<0.2	1.84	<2	<10	210	<0.5	<2	1.33	<0.5	11	38	20
KAM002138		3.40	<0.001		<0.2	2.87	3	<10	770	0.5	<2	2.49	<0.5	19	54	20
KAM002139		3.24	<0.001		<0.2	2.93	<2	<10	600	0.6	<2	2.29	<0.5	17	64	13
KAM002140		0.09	<0.001		<0.2	1.38	5	<10	110	<0.5	<2	0.79	<0.5	7	30	54
KAM002141		3.40	<0.001		<0.2	2.86	7	<10	490	0.6	<2	3.61	<0.5	15	59	25
KAM002142		3.17	<0.001		<0.2	2.29	7	<10	300	0.5	<2	2.82	<0.5	14	40	22
KAM002143		3.22	<0.001		<0.2	2.17	2	<10	270	<0.5	<2	3.99	<0.5	13	46	18
KAM002144		3.35	<0.001		<0.2	1.94	2	<10	250	0.5	<2	2.78	<0.5	12	37	21
KAM002145		3.43	<0.001		<0.2	2.50	3	<10	350	<0.5	<2	1.02	<0.5	16	82	26
KAM002146		3.31	<0.001		<0.2	2.26	9	<10	510	<0.5	<2	3.13	<0.5	15	59	18
KAM002147		3.25	<0.001		<0.2	1.70	11	<10	190	0.7	<2	2.76	<0.5	11	35	16
KAM002148		3.47	<0.001		<0.2	2.40	14	<10	300	1.1	<2	2.21	<0.5	14	50	15
KAM002149		3.19	<0.001		<0.2	1.75	7	<10	280	0.6	<2	1.60	<0.5	11	22	19
KAM002150		0.09	0.508		10.2	1.95	75	<10	190	<0.5	<2	1.13	4.7	19	83	1415
KAM002151		3.46	<0.001		<0.2	2.12	10	<10	480	<0.5	<2	1.57	<0.5	14	66	16
KAM002152		2.94	<0.001		<0.2	2.19	9	<10	230	0.6	<2	2.11	<0.5	20	62	38
KAM002153		3.74	<0.001		<0.2	2.15	11	<10	210	0.8	<2	2.00	<0.5	15	43	37
KAM002154		3.35	<0.001		<0.2	1.88	14	<10	160	0.8	<2	3.76	<0.5	13	44	24
KAM002155		3.24	<0.001		<0.2	2.74	18	<10	190	0.7	<2	2.63	<0.5	23	55	35
KAM002156		3.58	<0.001		<0.2	2.51	5	<10	210	0.5	<2	0.88	<0.5	18	53	40
KAM002157		3.13	<0.001		<0.2	1.81	60	<10	140	<0.5	<2	1.24	<0.5	11	36	26
KAM002158		3.38	0.002		<0.2	1.81	7	<10	190	<0.5	<2	0.95	<0.5	11	44	18
KAM002159		3.22	<0.001		<0.2	2.01	21	<10	320	<0.5	<2	1.56	<0.5	11	34	16





ALS Canada Ltd.  
2103 Dollarton Hwy  
North Vancouver BC V7H 0A7  
Phone: 604 984 0221 Fax: 604 984 0218 www.alsglobal.com

To: KAMINAK GOLD CORPORATION  
1440-625 HOWE ST  
VANCOUVER BC V6C 2T6

Page: 2 - B  
Total # Pages: 4 (A - C)  
Finalized Date: 28-JUN-2010  
Account: KAMGOL

Project: Coffee

**CERTIFICATE OF ANALYSIS WH10076557**

Sample Description	Method Analyte Units LOR	ME-ICP41 Fe % 0.01	ME-ICP41 Ga ppm 10	ME-ICP41 Hg ppm 1	ME-ICP41 K % 0.01	ME-ICP41 La ppm 10	ME-ICP41 Mg % 0.01	ME-ICP41 Mn ppm 5	ME-ICP41 Mo ppm 1	ME-ICP41 Na % 0.01	ME-ICP41 Ni ppm 1	ME-ICP41 P ppm 10	ME-ICP41 Pb ppm 2	ME-ICP41 S % 0.01	ME-ICP41 Sb ppm 2	ME-ICP41 Sc ppm 1
KAM002120		2.95	<10	<1	0.10	<10	0.59	427	4	0.08	26	570	3	0.05	<2	4
KAM002121		3.67	10	1	1.41	40	1.78	673	<1	0.03	12	1030	25	0.27	3	8
KAM002122		2.90	10	1	1.16	30	1.08	524	<1	0.03	17	660	11	0.46	<2	6
KAM002123		3.60	<10	1	1.41	40	1.41	650	<1	0.03	21	880	14	0.44	<2	8
KAM002124		3.20	10	<1	1.30	20	1.77	502	1	0.05	32	600	6	0.48	<2	10
KAM002125		3.04	10	<1	1.38	30	1.41	463	<1	0.03	25	690	8	0.38	<2	8
KAM002126		2.83	10	1	1.33	50	1.10	486	1	0.04	16	890	6	0.26	<2	5
KAM002127		3.12	10	<1	1.30	50	1.15	545	1	0.04	16	810	11	0.29	<2	6
KAM002128		3.46	<10	1	1.43	30	1.38	595	<1	0.04	24	760	8	0.36	<2	5
KAM002129		3.70	10	1	1.69	30	1.73	693	<1	0.04	23	850	3	0.30	<2	6
KAM002130		4.61	<10	1	0.21	10	1.11	744	47	0.09	72	930	42	1.48	3	7
KAM002131		2.81	<10	<1	0.93	40	0.82	456	<1	0.03	20	640	7	0.37	<2	3
KAM002132		2.29	<10	1	0.98	20	0.75	293	<1	0.04	21	490	5	0.46	<2	3
KAM002133		2.99	10	1	1.43	20	1.34	416	<1	0.07	42	710	4	0.39	<2	5
KAM002134		3.36	10	1	1.38	20	1.50	475	<1	0.05	29	660	6	0.35	<2	5
KAM002135		2.98	10	1	1.54	10	1.38	511	<1	0.03	25	970	4	0.13	<2	3
KAM002136		3.83	10	1	2.16	10	2.22	698	1	0.09	18	1380	5	0.39	<2	4
KAM002137		2.76	10	1	1.21	20	1.10	412	<1	0.06	25	590	4	0.42	<2	3
KAM002138		3.77	10	1	2.01	10	2.09	646	<1	0.07	23	960	2	0.46	<2	4
KAM002139		3.70	10	1	1.98	10	2.05	611	<1	0.07	24	1130	3	0.27	<2	4
KAM002140		2.98	10	<1	0.11	<10	0.59	434	4	0.11	27	560	3	0.03	<2	5
KAM002141		3.74	10	1	1.95	10	2.04	715	<1	0.06	22	1190	5	0.50	<2	4
KAM002142		3.37	10	<1	1.45	20	1.45	639	<1	0.06	25	1060	6	0.56	<2	3
KAM002143		3.15	10	1	1.42	10	1.40	600	<1	0.06	34	840	5	0.62	<2	3
KAM002144		2.72	10	1	1.29	20	1.15	518	<1	0.05	24	840	4	0.31	<2	2
KAM002145		3.69	10	<1	1.52	20	1.52	482	<1	0.06	51	480	4	0.42	<2	4
KAM002146		3.26	10	<1	1.41	20	1.40	632	<1	0.05	34	690	6	0.68	<2	6
KAM002147		2.88	10	<1	1.06	50	0.99	557	<1	0.05	20	710	10	0.37	<2	6
KAM002148		3.69	10	1	1.36	40	1.40	545	<1	0.04	30	780	14	0.51	<2	10
KAM002149		2.85	10	1	1.12	40	0.95	427	1	0.05	16	760	8	0.53	<2	5
KAM002150		4.39	10	1	0.26	10	0.99	526	49	0.12	185	660	256	1.15	11	5
KAM002151		3.47	10	1	1.32	40	1.41	493	<1	0.07	39	620	7	0.38	<2	10
KAM002152		4.51	10	1	1.18	40	1.83	958	<1	0.06	44	600	3	0.54	<2	10
KAM002153		3.71	10	1	1.20	30	1.33	626	<1	0.05	37	610	9	0.57	<2	9
KAM002154		3.69	10	<1	0.89	30	1.24	747	<1	0.05	40	510	8	0.36	<2	7
KAM002155		5.09	10	1	1.22	50	1.71	779	<1	0.05	52	670	5	0.78	<2	9
KAM002156		3.65	10	<1	1.08	20	1.44	464	1	0.08	46	550	3	0.55	<2	6
KAM002157		2.68	10	<1	0.99	20	0.96	333	<1	0.07	27	430	12	0.69	<2	4
KAM002158		2.61	10	1	1.14	20	0.91	352	<1	0.08	27	520	6	0.42	<2	3
KAM002159		2.98	<10	1	1.28	30	1.01	501	<1	0.07	24	650	7	0.23	<2	3



ALS Canada Ltd.  
2103 Dollarton Hwy  
North Vancouver BC V7H 0A7  
Phone: 604 984 0221 Fax: 604 984 0218 www.alsglobal.com

To: KAMINAK GOLD CORPORATION  
1440-625 HOWE ST  
VANCOUVER BC V6C 2T6

Page: 2 - C  
Total # Pages: 4 (A - C)  
Finalized Date: 28-JUN-2010  
Account: KAMGOL

Project: Coffee

**CERTIFICATE OF ANALYSIS WH10076557**

Sample Description	Method Analyte Units LOR	ME-ICP41 Sr ppm 1	ME-ICP41 Th ppm 20	ME-ICP41 Ti % 0.01	ME-ICP41 Tl ppm 10	ME-ICP41 U ppm 10	ME-ICP41 V ppm 1	ME-ICP41 W ppm 10	ME-ICP41 Zn ppm 2
KAM002120		35	<20	0.13	<10	<10	55	<10	41
KAM002121		76	20	0.18	<10	<10	72	<10	103
KAM002122		101	20	0.14	<10	<10	32	<10	48
KAM002123		69	20	0.18	<10	<10	55	<10	65
KAM002124		87	<20	0.13	<10	<10	63	<10	53
KAM002125		45	20	0.16	<10	<10	49	<10	54
KAM002126		52	20	0.17	<10	<10	35	<10	48
KAM002127		59	20	0.17	<10	<10	42	<10	57
KAM002128		71	20	0.20	<10	<10	54	<10	58
KAM002129		66	<20	0.20	<10	<10	70	<10	61
KAM002130		87	<20	0.06	<10	<10	77	<10	189
KAM002131		60	20	0.11	<10	<10	27	<10	51
KAM002132		27	<20	0.12	<10	<10	27	<10	36
KAM002133		70	<20	0.17	<10	<10	56	<10	48
KAM002134		103	<20	0.21	<10	<10	65	<10	60
KAM002135		392	<20	0.25	<10	<10	57	<10	61
KAM002136		124	<20	0.33	<10	<10	94	<10	72
KAM002137		46	<20	0.15	<10	<10	37	<10	43
KAM002138		92	<20	0.28	<10	<10	78	<10	64
KAM002139		99	<20	0.26	<10	<10	71	<10	67
KAM002140		39	<20	0.14	<10	<10	55	<10	42
KAM002141		123	<20	0.27	<10	<10	78	<10	71
KAM002142		103	<20	0.18	<10	<10	44	<10	80
KAM002143		130	<20	0.19	<10	<10	39	<10	55
KAM002144		96	<20	0.18	<10	<10	30	<10	58
KAM002145		58	<20	0.21	<10	<10	50	<10	70
KAM002146		121	<20	0.16	<10	<10	46	<10	58
KAM002147		76	20	0.11	<10	<10	33	<10	49
KAM002148		83	20	0.16	<10	<10	60	<10	64
KAM002149		57	20	0.14	<10	<10	33	<10	49
KAM002150		52	<20	0.13	<10	<10	69	20	680
KAM002151		69	20	0.16	<10	<10	67	<10	48
KAM002152		87	20	0.12	<10	<10	61	<10	79
KAM002153		109	<20	0.11	<10	<10	48	<10	66
KAM002154		232	20	0.08	<10	<10	46	<10	66
KAM002155		172	20	0.11	<10	<10	58	<10	97
KAM002156		76	<20	0.11	<10	<10	44	<10	74
KAM002157		61	20	0.09	<10	<10	28	<10	38
KAM002158		51	<20	0.14	<10	<10	31	<10	43
KAM002159		105	20	0.17	<10	<10	33	<10	58



ALS Canada Ltd.  
2103 Dollarton Hwy  
North Vancouver BC V7H 0A7  
Phone: 604 984 0221 Fax: 604 984 0218 www.alsglobal.com

To: KAMINAK GOLD CORPORATION  
1440-625 HOWE ST  
VANCOUVER BC V6C 2T6

Page: 3 - A  
Total # Pages: 4 (A - C)  
Finalized Date: 28-JUN-2010  
Account: KAMGOL

Project: Coffee

**CERTIFICATE OF ANALYSIS WH10076557**

Sample Description	Method Analyte Units LOR	WEI-21 Recvd Wt. kg 0.02	Au-ICP22 Au ppm 0.001	Au-GRA22 Au ppm 0.05	ME-ICP41 Ag ppm 0.2	ME-ICP41 Al % 0.01	ME-ICP41 As ppm 2	ME-ICP41 B ppm 10	ME-ICP41 Ba ppm 10	ME-ICP41 Be ppm 0.5	ME-ICP41 Bi ppm 2	ME-ICP41 Ca % 0.01	ME-ICP41 Cd ppm 0.5	ME-ICP41 Co ppm 1	ME-ICP41 Cr ppm 1	ME-ICP41 Cu ppm 1
KAM002160		0.09	0.001		<0.2	1.42	5	<10	120	<0.5	<2	0.82	<0.5	7	32	54
KAM002161		3.37	0.001		<0.2	2.08	21	<10	210	<0.5	<2	1.36	<0.5	14	39	21
KAM002162		3.53	0.001		<0.2	2.19	21	<10	240	<0.5	<2	1.66	<0.5	12	63	32
KAM002163		3.05	<0.001		<0.2	2.43	24	<10	240	<0.5	<2	0.41	<0.5	16	91	25
KAM002164		3.46	<0.001		<0.2	2.16	12	<10	280	<0.5	<2	0.48	<0.5	12	57	21
KAM002165		3.51	<0.001		<0.2	2.76	16	<10	320	<0.5	<2	0.64	<0.5	16	104	33
KAM002166		3.41	<0.001		<0.2	2.75	56	<10	350	<0.5	<2	0.70	<0.5	18	80	26
KAM002167		3.54	<0.001		<0.2	3.06	6	<10	570	0.6	<2	1.40	<0.5	18	40	23
KAM002168		3.46	<0.001		<0.2	2.95	8	<10	380	0.6	<2	3.87	<0.5	19	33	27
KAM002169		2.83	<0.001		<0.2	2.30	13	<10	160	0.5	<2	3.82	<0.5	15	52	39
KAM002170		0.09	3.02		62.2	1.99	42	<10	170	<0.5	<2	2.76	8.5	11	54	188
KAM002171		3.01	0.013		<0.2	1.74	34	<10	150	0.8	<2	3.96	<0.5	10	37	24
KAM002172		3.12	>10.0	17.40	2.7	2.38	58	<10	160	1.3	3	3.80	<0.5	19	27	71
KAM002173		3.12	0.053		0.2	1.28	56	<10	120	0.8	<2	1.36	<0.5	11	25	31
KAM002174		3.16	0.002		0.2	2.89	65	<10	460	0.6	<2	1.66	<0.5	15	29	27
KAM002175		3.30	0.318		0.2	2.27	20	<10	280	0.9	<2	2.04	<0.5	12	48	20
KAM002176		3.41	0.004		0.2	1.23	10	<10	120	0.7	<2	2.29	<0.5	7	9	7
KAM002177		3.01	0.043		0.2	1.22	11	<10	100	1.1	<2	3.31	<0.5	10	13	6
KAM002178		3.46	0.004		0.3	2.17	18	<10	200	1.0	<2	2.65	<0.5	13	75	15
KAM002179		3.53	0.001		0.2	1.22	11	<10	80	0.8	<2	2.28	<0.5	6	15	8
KAM002180		0.09	0.001		0.2	1.37	7	<10	110	<0.5	<2	0.76	<0.5	6	30	53
KAM002181		2.71	<0.001		<0.2	1.50	10	<10	100	0.8	<2	2.39	<0.5	8	8	10
KAM002182		3.17	<0.001		0.2	1.72	11	<10	100	0.8	<2	3.28	<0.5	9	51	18
KAM002183		3.47	<0.001		0.2	0.96	139	<10	60	0.6	<2	2.13	<0.5	4	9	13
KAM002184		3.30	<0.001		0.2	2.21	65	<10	320	0.9	<2	2.02	<0.5	13	7	10
KAM002185		3.15	0.003		0.2	1.53	216	<10	160	1.3	<2	1.94	<0.5	13	35	20
KAM002186		3.43	<0.001		<0.2	2.05	49	<10	200	1.1	<2	2.04	<0.5	9	47	22
KAM002187		3.29	<0.001		<0.2	2.44	235	<10	190	1.1	<2	2.38	<0.5	13	62	22
KAM002188		3.36	0.001		0.2	2.32	48	<10	380	0.7	<2	1.57	<0.5	14	61	32
KAM002189		3.55	0.002		<0.2	2.13	44	<10	610	0.7	<2	1.53	<0.5	10	48	20
KAM002190		0.09	5.51		0.9	1.49	1055	<10	140	<0.5	<2	0.92	<0.5	8	43	41
KAM002191		3.12	0.002		0.3	1.17	169	<10	590	1.0	<2	3.62	<0.5	8	22	23
KAM002192		3.38	0.001		<0.2	0.82	102	<10	50	0.7	<2	2.64	<0.5	8	17	18
KAM002193		3.00	0.001		0.2	1.78	7	<10	120	0.5	2	1.98	<0.5	9	38	11
KAM002194		3.21	0.001		0.2	1.82	5	<10	100	0.5	2	1.78	<0.5	9	36	13
KAM002195		2.24	0.001		<0.2	1.82	6	<10	90	0.7	<2	2.06	<0.5	9	42	15
KAM002196		2.27	0.001		<0.2	1.07	6	<10	80	0.6	<2	2.10	<0.5	3	6	3
KAM002197		3.12	0.001		<0.2	1.51	5	<10	120	0.6	<2	2.96	<0.5	5	16	2
KAM002198		3.04	0.002		<0.2	1.33	4	<10	100	0.7	<2	2.36	<0.5	5	8	6
KAM002199		3.15	0.001		<0.2	1.30	3	<10	100	0.7	<2	2.63	<0.5	5	8	3



ALS Canada Ltd.  
2103 Dollarton Hwy  
North Vancouver BC V7H 0A7  
Phone: 604 984 0221 Fax: 604 984 0218 www.alsglobal.com

To: KAMINAK GOLD CORPORATION  
1440-625 HOWE ST  
VANCOUVER BC V6C 2T6

Page: 3 - B  
Total # Pages: 4 (A - C)  
Finalized Date: 28-JUN-2010  
Account: KAMGOL

Project: Coffee

**CERTIFICATE OF ANALYSIS WH10076557**

Sample Description	Method Analyte Units LOR	ME-ICP41 Fe % 0.01	ME-ICP41 Ga ppm 10	ME-ICP41 Hg ppm 1	ME-ICP41 K % 0.01	ME-ICP41 La ppm 10	ME-ICP41 Mg % 0.01	ME-ICP41 Mn ppm 5	ME-ICP41 Mo ppm 1	ME-ICP41 Na % 0.01	ME-ICP41 Ni ppm 1	ME-ICP41 P ppm 10	ME-ICP41 Pb ppm 2	ME-ICP41 S % 0.01	ME-ICP41 Sb ppm 2	ME-ICP41 Sc ppm 1
KAM002160		3.04	<10	<1	0.11	<10	0.60	445	4	0.11	29	580	6	0.03	<2	5
KAM002161		3.26	<10	1	1.24	20	1.03	527	<1	0.07	30	620	6	0.44	<2	4
KAM002162		3.28	10	1	1.37	20	1.12	533	<1	0.08	37	560	5	0.38	<2	4
KAM002163		3.76	10	1	1.39	10	1.44	417	<1	0.08	52	470	2	0.39	<2	5
KAM002164		3.44	10	<1	1.40	10	1.18	432	<1	0.09	34	590	4	0.54	<2	4
KAM002165		3.89	10	<1	1.50	10	1.63	428	<1	0.12	53	550	4	0.48	<2	5
KAM002166		3.99	10	<1	1.48	20	1.72	460	<1	0.09	48	550	5	0.45	<2	5
KAM002167		4.07	10	1	2.06	10	2.00	620	<1	0.08	25	1150	4	0.38	<2	3
KAM002168		4.03	10	1	1.94	10	2.14	670	<1	0.07	15	1370	8	0.57	<2	3
KAM002169		3.44	10	1	1.37	10	1.31	490	<1	0.06	35	630	4	0.64	<2	4
KAM002170		3.04	10	13	0.26	10	1.63	579	9	0.07	41	550	1100	1.05	148	4
KAM002171		2.92	<10	<1	1.05	30	0.95	519	2	0.05	25	460	14	0.51	<2	5
KAM002172		4.25	10	1	1.28	30	1.21	683	7	0.06	26	930	37	1.32	3	6
KAM002173		2.86	<10	<1	0.59	30	0.67	442	<1	0.03	25	420	22	0.36	<2	4
KAM002174		3.88	10	<1	1.60	30	1.44	532	<1	0.06	18	1140	5	0.37	<2	7
KAM002175		3.22	10	<1	1.23	30	1.11	516	<1	0.05	28	650	6	0.39	2	6
KAM002176		2.21	<10	<1	0.68	40	0.67	464	<1	0.03	7	560	5	0.50	<2	2
KAM002177		2.74	<10	1	0.64	30	1.35	591	<1	0.02	17	560	11	0.72	<2	3
KAM002178		3.19	10	<1	1.38	30	1.65	596	<1	0.04	57	520	7	0.58	<2	7
KAM002179		1.75	<10	<1	0.64	30	0.64	326	<1	0.03	7	410	13	0.33	<2	2
KAM002180		2.92	<10	<1	0.10	<10	0.59	423	3	0.09	24	550	2	0.05	<2	5
KAM002181		2.48	10	<1	0.94	50	0.82	446	<1	0.05	4	930	13	0.49	<2	3
KAM002182		2.20	10	<1	1.13	40	1.04	517	<1	0.04	16	590	25	0.44	<2	5
KAM002183		1.25	<10	<1	0.50	40	0.29	370	<1	0.04	11	350	22	0.33	<2	1
KAM002184		3.66	10	<1	1.23	50	1.07	652	<1	0.05	7	1390	16	0.36	<2	6
KAM002185		3.50	10	<1	0.58	30	0.90	561	<1	0.03	32	480	22	0.42	3	7
KAM002186		3.10	10	<1	0.94	30	1.11	449	<1	0.03	27	390	13	0.15	<2	7
KAM002187		3.55	10	1	1.20	30	1.29	600	<1	0.03	44	520	8	0.41	<2	9
KAM002188		3.71	10	<1	1.24	30	1.32	590	<1	0.05	42	460	6	0.24	<2	9
KAM002189		3.00	10	<1	1.17	40	0.98	425	<1	0.05	28	400	11	0.35	<2	6
KAM002190		4.32	<10	2	0.16	10	0.65	382	445	0.07	26	560	21	0.86	17	4
KAM002191		2.49	10	<1	0.42	30	1.02	463	<1	0.04	17	370	20	0.61	<2	4
KAM002192		2.22	<10	<1	0.30	50	0.68	430	<1	0.04	17	390	26	0.51	<2	3
KAM002193		2.70	10	<1	0.64	30	0.91	519	<1	0.04	18	450	9	0.04	<2	4
KAM002194		2.73	10	<1	0.66	40	0.97	472	<1	0.04	23	440	10	0.07	<2	5
KAM002195		2.77	10	<1	0.61	40	0.91	480	<1	0.03	20	470	7	0.04	<2	6
KAM002196		1.18	<10	<1	0.36	30	0.39	376	<1	0.04	2	290	7	0.01	<2	2
KAM002197		1.48	<10	<1	0.64	20	0.80	490	<1	0.05	5	440	4	0.07	<2	2
KAM002198		1.50	<10	<1	0.50	30	0.62	407	<1	0.04	4	410	8	0.01	<2	2
KAM002199		1.43	<10	<1	0.49	30	0.62	421	<1	0.04	4	390	7	0.04	<2	2



ALS Canada Ltd.  
2103 Dollarton Hwy  
North Vancouver BC V7H 0A7  
Phone: 604 984 0221 Fax: 604 984 0218 www.alsglobal.com

To: KAMINAK GOLD CORPORATION  
1440-625 HOWE ST  
VANCOUVER BC V6C 2T6

Page: 3 - C  
Total # Pages: 4 (A - C)  
Finalized Date: 28-JUN-2010  
Account: KAMGOL

Project: Coffee

**CERTIFICATE OF ANALYSIS WH10076557**

Sample Description	Method Analyte Units LOR	ME-ICP41	ME-ICP41	ME-ICP41	ME-ICP41	ME-ICP41	ME-ICP41	ME-ICP41
		Sr ppm 1	Th ppm 20	Ti % 0.01	Ti ppm 10	U ppm 10	V ppm 1	W ppm 10
KAM002160		40	<20	0.14	<10	<10	57	<10
KAM002161		93	<20	0.17	<10	<10	36	<10
KAM002162		72	<20	0.17	<10	<10	38	<10
KAM002163		25	<20	0.19	<10	<10	57	<10
KAM002164		37	<20	0.21	<10	<10	43	<10
KAM002165		46	<20	0.20	<10	<10	61	<10
KAM002166		51	<20	0.21	<10	<10	72	<10
KAM002167		136	<20	0.29	<10	<10	92	<10
KAM002168		186	<20	0.30	<10	<10	83	<10
KAM002169		151	<20	0.21	<10	<10	52	<10
KAM002170		86	<20	0.04	<10	<10	48	10
KAM002171		138	<20	0.12	<10	<10	33	<10
KAM002172		185	<20	0.13	<10	<10	59	<10
KAM002173		102	<20	0.06	<10	<10	26	<10
KAM002174		156	<20	0.19	<10	<10	77	<10
KAM002175		164	20	0.14	<10	<10	53	<10
KAM002176		121	20	0.06	<10	<10	17	<10
KAM002177		205	20	0.04	<10	<10	22	10
KAM002178		117	20	0.13	<10	<10	42	<10
KAM002179		116	20	0.05	<10	<10	14	<10
KAM002180		39	<20	0.13	<10	<10	54	<10
KAM002181		111	20	0.10	<10	<10	36	<10
KAM002182		125	20	0.10	<10	<10	25	<10
KAM002183		63	20	0.03	<10	<10	8	<10
KAM002184		104	20	0.15	<10	<10	72	<10
KAM002185		124	20	0.05	<10	<10	36	<10
KAM002186		131	20	0.09	<10	<10	35	<10
KAM002187		116	<20	0.10	<10	<10	51	<10
KAM002188		119	<20	0.13	<10	<10	49	<10
KAM002189		108	20	0.11	<10	<10	33	<10
KAM002190		78	<20	0.10	<10	<10	56	10
KAM002191		343	20	0.02	<10	<10	27	<10
KAM002192		177	20	0.01	<10	<10	17	<10
KAM002193		47	20	0.06	<10	<10	27	<10
KAM002194		52	20	0.06	<10	<10	31	<10
KAM002195		46	20	0.06	<10	<10	30	<10
KAM002196		31	20	0.01	<10	<10	6	<10
KAM002197		60	<20	0.04	<10	<10	13	<10
KAM002198		39	20	0.02	<10	<10	10	<10
KAM002199		58	<20	0.02	<10	<10	12	<10



ALS Canada Ltd.  
 2103 Dollarton Hwy  
 North Vancouver BC V7H 0A7  
 Phone: 604 984 0221 Fax: 604 984 0218 www.alsglobal.com

To: KAMINAK GOLD CORPORATION  
 1440-625 HOWE ST  
 VANCOUVER BC V6C 2T6

Page: 4 - A  
 Total # Pages: 4 (A - C)  
 Finalized Date: 28-JUN-2010  
 Account: KAMGOL

Project: Coffee

**CERTIFICATE OF ANALYSIS WH10076557**

Sample Description	Method Analyte Units LOR	WEI-21 Recvd Wt. kg 0.02	Au-ICP22 Au ppm 0.001	Au-GRA22 Au ppm 0.05	ME-ICP41 Ag ppm 0.2	ME-ICP41 Al % 0.01	ME-ICP41 As ppm 2	ME-ICP41 B ppm 10	ME-ICP41 Ba ppm 10	ME-ICP41 Be ppm 0.5	ME-ICP41 Bi ppm 2	ME-ICP41 Ca % 0.01	ME-ICP41 Cd ppm 0.5	ME-ICP41 Co ppm 1	ME-ICP41 Cr ppm 1	ME-ICP41 Cu ppm 1
KAM002200		0.09	0.004		<0.2	1.40	5	<10	110	<0.5	<2	0.78	<0.5	7	31	53



ALS Canada Ltd.  
 2103 Dollarton Hwy  
 North Vancouver BC V7H 0A7  
 Phone: 604 984 0221 Fax: 604 984 0218 www.alsglobal.com

To: KAMINAK GOLD CORPORATION  
 1440-625 HOWE ST  
 VANCOUVER BC V6C 2T6

Page: 4 - B  
 Total # Pages: 4 (A - C)  
 Finalized Date: 28-JUN-2010  
 Account: KAMGOL

Project: Coffee

**CERTIFICATE OF ANALYSIS WH10076557**

Sample Description	Method Analyte Units LOR	ME-ICP41	ME-ICP41	ME-ICP41	ME-ICP41	ME-ICP41	ME-ICP41	ME-ICP41	ME-ICP41	ME-ICP41	ME-ICP41	ME-ICP41	ME-ICP41	ME-ICP41	ME-ICP41	
		Fe	Ga	Hg	K	La	Mg	Mn	Mo	Na	Ni	P	Pb	S	Sb	Sc
		%	ppm	ppm	%	ppm	%	ppm	ppm	%	ppm	ppm	ppm	%	ppm	ppm
		0.01	10	1	0.01	10	0.01	5	1	0.01	1	10	2	0.01	2	1
KAM002200		2.96	<10	<1	0.10	<10	0.60	429	3	0.10	25	560	<2	0.05	<2	5



ALS Canada Ltd.  
2103 Dollarton Hwy  
North Vancouver BC V7H 0A7  
Phone: 604 984 0221 Fax: 604 984 0218 www.alsglobal.com

To: KAMINAK GOLD CORPORATION  
1440-625 HOWE ST  
VANCOUVER BC V6C 2T6

Page: 4 - C  
Total # Pages: 4 (A - C)  
Finalized Date: 28-JUN-2010  
Account: KAMGOL

Project: Coffee

**CERTIFICATE OF ANALYSIS WH10076557**

Sample Description	Method Analyte Units LOR	ME-ICP41	ME-ICP41	ME-ICP41	ME-ICP41	ME-ICP41	ME-ICP41	ME-ICP41	ME-ICP41
		Sr	Th	Ti	Tl	U	V	W	Zn
		ppm	ppm	%	ppm	ppm	ppm	ppm	ppm
		1	20	0.01	10	10	1	10	2
KAM002200		40	<20	0.14	<10	<10	55	<10	40





ALS Canada Ltd.  
2103 Dollarton Hwy  
North Vancouver BC V7H 0A7  
Phone: 604 984 0221 Fax: 604 984 0218 www.alsglobal.com

To: KAMINAK GOLD CORPORATION  
1440-625 HOWE ST  
VANCOUVER BC V6C 2T6

Page: 1  
Finalized Date: 28-JUN-2010  
This copy reported on  
14-JAN-2011  
Account: KAMGOL

**CERTIFICATE WH10076558**

Project: Coffee

P.O. No.: KGC-10-0233

This report is for 101 Drill Core samples submitted to our lab in Whitehorse, YT, Canada on 16-JUN-2010.

The following have access to data associated with this certificate:

TOM BOKENFOHR  
ADAM SIMMONS

ROBERT CARPENTER  
TIM SMITH

VICKI EARL  
MARIA VAZQUEZ

**SAMPLE PREPARATION**

ALS CODE	DESCRIPTION
WEI-21	Received Sample Weight
LOG-24	Pulp Login - Rcd w/o Barcode
LOG-22	Sample login - Rcd w/o BarCode
CRU-QC	Crushing QC Test
PUL-QC	Pulverizing QC Test
CRU-31	Fine crushing - 70% <2mm
SPL-21	Split sample - riffle splitter
PUL-31	Pulverize split to 85% <75 um

**ANALYTICAL PROCEDURES**

ALS CODE	DESCRIPTION	INSTRUMENT
Au-ICP22	Au 50g FA ICP-AES finish	ICP-AES
ME-ICP41	35 Element Aqua Regia ICP-AES	ICP-AES

To: KAMINAK GOLD CORPORATION  
ATTN: ALS CHEMEX

This is the Final Report and supersedes any preliminary report with this certificate number. Results apply to samples as submitted. All pages of this report have been checked and approved for release.

Signature:

Colin Ramshaw, Vancouver Laboratory Manager



ALS Canada Ltd.  
2103 Dollarton Hwy  
North Vancouver BC V7H 0A7  
Phone: 604 984 0221 Fax: 604 984 0218 www.alsglobal.com

To: KAMINAK GOLD CORPORATION  
1440-625 HOWE ST  
VANCOUVER BC V6C 2T6

Page: 2 - A  
Total # Pages: 4 (A - C)  
Finalized Date: 28-JUN-2010  
Account: KAMGOL

Project: Coffee

**CERTIFICATE OF ANALYSIS WH10076558**

Sample Description	Method Analyte Units LOR	WEI-21 Recvd Wt. kg 0.02	Au-ICP22 Au ppm 0.001	ME-ICP41 Ag ppm 0.2	ME-ICP41 Al % 0.01	ME-ICP41 As ppm 2	ME-ICP41 B ppm 10	ME-ICP41 Ba ppm 10	ME-ICP41 Be ppm 0.5	ME-ICP41 Bi ppm 2	ME-ICP41 Ca % 0.01	ME-ICP41 Cd ppm 0.5	ME-ICP41 Co ppm 1	ME-ICP41 Cr ppm 1	ME-ICP41 Cu ppm 1	ME-ICP41 Fe % 0.01
KAM002300		0.08	0.001	<0.2	1.29	4	<10	90	<0.5	<2	0.76	<0.5	6	30	51	2.91
KAM002301		3.34	0.001	<0.2	1.28	6	<10	210	0.7	<2	0.92	<0.5	13	9	3	3.26
KAM002302		3.30	<0.001	<0.2	1.19	9	<10	300	0.8	<2	1.84	<0.5	10	63	11	2.24
KAM002303		2.86	<0.001	<0.2	1.11	10	<10	180	0.9	<2	1.74	<0.5	6	12	5	2.12
KAM002304		2.85	0.014	<0.2	1.87	67	<10	390	1.2	<2	2.45	<0.5	14	94	9	3.10
KAM002305		3.07	0.021	<0.2	0.92	22	<10	130	0.6	<2	1.98	<0.5	7	28	16	1.82
KAM002306		3.03	0.137	<0.2	0.64	28	<10	310	0.5	<2	1.00	<0.5	4	7	8	1.64
KAM002307		3.16	0.006	<0.2	0.75	16	<10	230	0.6	<2	1.37	<0.5	4	11	8	1.72
KAM002308		2.91	0.121	<0.2	0.78	1870	<10	330	0.8	<2	2.19	<0.5	5	4	14	2.02
KAM002309		3.28	5.76	<0.2	0.79	3820	<10	40	1.1	<2	3.54	<0.5	11	12	11	3.15
KAM002310		0.08	1.140	0.5	1.52	23	<10	180	<0.5	<2	1.03	0.6	11	46	633	3.54
KAM002311		3.16	0.132	1.6	1.50	1315	<10	210	1.9	<2	5.66	<0.5	25	106	36	5.26
KAM002312		2.90	0.275	0.3	1.90	1860	<10	110	2.1	<2	5.60	<0.5	21	106	25	4.31
KAM002313		3.30	0.115	<0.2	2.03	1285	<10	270	2.0	<2	2.85	<0.5	17	56	21	5.15
KAM002314		3.19	0.907	<0.2	0.49	3370	<10	40	0.8	<2	0.77	<0.5	4	6	4	1.97
KAM002315		3.12	0.081	<0.2	0.65	944	<10	40	0.7	<2	0.98	<0.5	4	5	5	1.73
KAM002316		2.90	0.022	<0.2	0.82	345	<10	70	0.7	<2	1.67	<0.5	3	6	4	1.97
KAM002317		2.82	0.001	<0.2	0.73	61	<10	40	0.9	<2	2.49	<0.5	4	5	7	2.75
KAM002318		3.15	<0.001	<0.2	0.74	44	<10	30	1.0	2	1.74	<0.5	4	6	3	2.24
KAM002319		3.32	<0.001	<0.2	0.78	22	<10	40	1.0	3	2.16	<0.5	3	5	2	2.08
KAM002320		0.08	0.001	<0.2	1.31	2	<10	100	<0.5	<2	0.78	<0.5	6	30	51	2.93
KAM002321		3.16	0.003	<0.2	0.61	171	<10	70	0.7	<2	1.06	<0.5	4	4	2	1.37
KAM002322		3.39	0.002	<0.2	0.89	146	<10	170	1.3	<2	2.55	<0.5	7	14	5	2.39
KAM002323		2.94	0.109	<0.2	1.44	630	<10	90	2.1	2	3.97	<0.5	26	64	80	5.32
KAM002324		3.11	<0.001	<0.2	1.91	13	<10	490	1.4	<2	3.42	<0.5	17	70	41	3.91
KAM002325		3.60	0.001	<0.2	1.07	24	<10	390	1.1	<2	3.18	<0.5	20	193	8	2.83
KAM002326		3.13	<0.001	<0.2	0.97	17	<10	360	0.6	2	1.37	<0.5	8	23	34	2.12
KAM002327		3.56	<0.001	<0.2	1.99	44	<10	600	1.5	<2	2.71	<0.5	12	81	14	3.35
KAM002328		3.19	<0.001	<0.2	0.61	24	<10	280	0.9	<2	1.29	<0.5	3	6	5	1.65
KAM002329		3.27	<0.001	<0.2	0.60	34	<10	110	0.7	<2	1.76	<0.5	5	5	2	1.55
KAM002330		0.09	2.58	0.9	0.52	575	<10	140	<0.5	<2	7.3	2.0	5	27	47	1.96
KAM002331		3.17	<0.001	<0.2	0.65	424	<10	310	1.0	<2	2.85	<0.5	5	3	3	2.41
KAM002332		3.30	<0.001	<0.2	0.59	448	<10	200	0.8	<2	2.21	<0.5	6	4	4	2.05
KAM002333		2.71	0.391	0.3	1.09	32	<10	20	1.2	<2	1.89	<0.5	10	36	10	2.62
KAM002334		3.42	0.002	<0.2	0.75	12	<10	50	0.7	<2	1.29	<0.5	4	4	5	1.58
KAM002335		3.06	0.001	<0.2	0.54	7	<10	210	0.6	<2	1.69	<0.5	4	5	6	1.55
KAM002336		2.75	<0.001	<0.2	1.36	6	<10	40	0.8	<2	1.02	<0.5	6	25	9	2.07
KAM002337		2.74	<0.001	<0.2	0.92	5	<10	30	0.7	2	0.82	<0.5	4	6	9	1.46
KAM002338		3.05	0.014	<0.2	1.15	22	<10	30	0.9	<2	0.74	<0.5	3	6	15	2.01
KAM002339		2.42	0.064	0.2	0.92	11	<10	20	0.9	<2	1.14	<0.5	4	5	4	1.99



ALS Canada Ltd.  
2103 Dollarton Hwy  
North Vancouver BC V7H 0A7  
Phone: 604 984 0221 Fax: 604 984 0218 www.alsglobal.com

To: KAMINAK GOLD CORPORATION  
1440-625 HOWE ST  
VANCOUVER BC V6C 2T6

Page: 2 - B  
Total # Pages: 4 (A - C)  
Finalized Date: 28-JUN-2010  
Account: KAMGOL

Project: Coffee

**CERTIFICATE OF ANALYSIS WH10076558**

Sample Description	Method Analyte Units LOR	ME-ICP41 Ga ppm 10	ME-ICP41 Hg ppm 1	ME-ICP41 K % 0.01	ME-ICP41 La ppm 10	ME-ICP41 Mg % 0.01	ME-ICP41 Mn ppm 5	ME-ICP41 Mo ppm 1	ME-ICP41 Na % 0.01	ME-ICP41 Ni ppm 1	ME-ICP41 P ppm 10	ME-ICP41 Pb ppm 2	ME-ICP41 S % 0.01	ME-ICP41 Sb ppm 2	ME-ICP41 Sc ppm 1	ME-ICP41 Sr ppm 1
KAM002300		<10	<1	0.10	10	0.59	418	4	0.08	25	540	2	0.05	<2	4	36
KAM002301		<10	<1	0.73	50	1.11	473	2	0.08	2	510	2	1.18	<2	5	28
KAM002302		<10	<1	0.64	60	1.16	497	2	0.05	13	570	5	0.22	2	6	55
KAM002303		<10	<1	0.44	50	0.92	368	1	0.04	4	370	5	0.21	2	3	37
KAM002304		<10	<1	0.71	20	1.82	562	1	0.06	36	710	6	0.32	2	6	69
KAM002305		<10	<1	0.47	40	0.93	447	1	0.03	12	380	5	0.33	<2	3	44
KAM002306		<10	<1	0.32	50	0.53	262	1	0.05	1	290	4	0.47	<2	1	35
KAM002307		<10	<1	0.46	50	0.76	411	1	0.04	3	310	4	0.33	<2	2	35
KAM002308		<10	<1	0.25	40	0.71	390	2	0.01	1	150	6	0.75	2	1	82
KAM002309		<10	<1	0.36	40	1.57	799	1	0.01	13	340	13	1.57	3	4	129
KAM002310		<10	<1	0.24	10	0.75	480	30	0.10	32	680	74	0.62	2	6	49
KAM002311		<10	<1	0.71	20	3.22	1330	8	0.01	117	580	17	1.06	5	10	213
KAM002312		<10	<1	0.54	20	2.73	978	1	0.03	75	840	16	0.88	10	10	196
KAM002313		<10	<1	0.87	30	1.75	861	2	0.01	28	810	12	0.24	8	10	118
KAM002314		<10	<1	0.30	40	0.30	275	<1	<0.01	3	350	14	0.47	4	1	78
KAM002315		<10	<1	0.24	50	0.17	235	<1	<0.01	4	310	8	0.09	4	2	39
KAM002316		<10	<1	0.25	50	0.21	412	<1	<0.01	2	510	6	0.04	2	3	36
KAM002317		<10	<1	0.18	50	0.68	382	<1	0.01	2	290	7	0.12	<2	3	59
KAM002318		<10	<1	0.17	60	0.47	342	<1	0.01	1	230	5	0.13	<2	2	46
KAM002319		<10	<1	0.19	40	0.71	393	<1	0.02	2	180	2	0.23	<2	2	55
KAM002320		<10	<1	0.10	10	0.59	422	3	0.08	25	550	2	0.05	<2	4	37
KAM002321		<10	<1	0.22	50	0.42	181	5	0.03	3	210	2	0.49	<2	2	46
KAM002322		<10	<1	0.41	40	1.12	532	<1	0.02	9	310	4	0.18	2	5	108
KAM002323		<10	<1	0.59	20	2.17	844	3	0.03	46	640	28	1.75	6	10	221
KAM002324		<10	<1	0.70	10	2.10	712	<1	0.07	30	1030	11	0.31	5	8	106
KAM002325		<10	<1	0.50	20	2.21	639	1	0.05	59	440	7	0.32	2	8	112
KAM002326		<10	1	0.51	40	0.91	484	3	0.04	15	330	11	0.28	<2	3	55
KAM002327		10	1	1.20	30	1.91	779	<1	0.02	37	500	12	0.22	<2	5	140
KAM002328		<10	1	0.26	40	0.51	317	<1	0.01	4	220	5	0.14	<2	2	70
KAM002329		<10	1	0.21	40	0.64	277	<1	0.01	3	270	9	0.29	<2	2	52
KAM002330		<10	6	0.19	10	2.17	268	16	0.01	48	890	37	1.60	69	3	57
KAM002331		<10	<1	0.28	40	1.03	537	<1	<0.01	2	340	12	0.64	<2	2	79
KAM002332		<10	<1	0.24	40	0.88	487	<1	0.01	6	310	10	1.20	<2	2	64
KAM002333		<10	1	0.33	60	0.73	372	<1	<0.01	17	500	7	0.22	<2	7	49
KAM002334		<10	<1	0.17	50	0.46	311	1	0.01	3	310	6	0.48	<2	2	35
KAM002335		<10	1	0.22	50	0.53	379	<1	0.02	3	310	4	0.21	<2	1	43
KAM002336		<10	2	0.40	50	0.73	312	<1	0.02	10	400	3	0.46	2	4	33
KAM002337		<10	1	0.33	60	0.32	199	<1	0.02	1	360	4	0.31	<2	3	26
KAM002338		<10	1	0.35	60	0.35	137	1	<0.01	1	360	6	0.22	<2	3	23
KAM002339		<10	<1	0.29	50	0.40	209	8	0.02	3	340	4	0.94	<2	2	33



ALS Canada Ltd.  
2103 Dollarton Hwy  
North Vancouver BC V7H 0A7  
Phone: 604 984 0221 Fax: 604 984 0218 www.alsglobal.com

To: KAMINAK GOLD CORPORATION  
1440-625 HOWE ST  
VANCOUVER BC V6C 2T6

Page: 2 - C  
Total # Pages: 4 (A - C)  
Finalized Date: 28-JUN-2010  
Account: KAMGOL

Project: Coffee

**CERTIFICATE OF ANALYSIS WH10076558**

Sample Description	Method Analyte Units LOR	ME-ICP41 Th ppm 20	ME-ICP41 Ti % 0.01	ME-ICP41 Tl ppm 10	ME-ICP41 U ppm 10	ME-ICP41 V ppm 1	ME-ICP41 W ppm 10	ME-ICP41 Zn ppm 2
KAM002300		<20	0.13	<10	<10	53	<10	39
KAM002301		30	0.07	<10	<10	31	<10	42
KAM002302		30	0.05	<10	<10	29	<10	44
KAM002303		20	0.03	<10	<10	18	<10	26
KAM002304		<20	0.07	<10	<10	37	<10	44
KAM002305		20	0.02	<10	<10	15	<10	23
KAM002306		30	0.01	<10	<10	5	<10	23
KAM002307		30	0.02	<10	<10	11	<10	25
KAM002308		20	<0.01	<10	<10	5	10	29
KAM002309		20	<0.01	<10	<10	17	<10	45
KAM002310		<20	0.12	<10	<10	72	30	103
KAM002311		<20	0.03	<10	<10	45	20	81
KAM002312		<20	0.03	<10	<10	44	10	55
KAM002313		<20	0.06	<10	<10	59	<10	72
KAM002314		20	<0.01	<10	<10	3	<10	27
KAM002315		20	<0.01	<10	<10	5	<10	19
KAM002316		20	0.01	<10	<10	12	<10	30
KAM002317		20	0.01	<10	<10	14	<10	29
KAM002318		30	<0.01	<10	<10	10	<10	20
KAM002319		20	0.01	<10	<10	11	<10	21
KAM002320		<20	0.13	<10	<10	54	<10	39
KAM002321		30	<0.01	<10	<10	5	<10	9
KAM002322		20	0.01	<10	<10	26	<10	28
KAM002323		<20	0.03	<10	<10	37	<10	70
KAM002324		<20	0.12	<10	<10	57	<10	50
KAM002325		<20	0.04	<10	<10	38	<10	41
KAM002326		20	0.05	<10	<10	14	<10	47
KAM002327		20	0.11	<10	<10	37	<10	54
KAM002328		20	0.01	<10	<10	6	<10	22
KAM002329		20	<0.01	<10	<10	6	<10	20
KAM002330		<20	0.01	<10	<10	91	10	206
KAM002331		<20	<0.01	<10	<10	7	<10	36
KAM002332		20	<0.01	<10	<10	6	<10	18
KAM002333		20	0.01	<10	<10	28	<10	28
KAM002334		30	<0.01	<10	<10	6	<10	14
KAM002335		30	<0.01	<10	<10	6	<10	15
KAM002336		20	0.02	<10	<10	25	<10	20
KAM002337		30	0.03	<10	<10	13	<10	18
KAM002338		30	0.02	<10	<10	11	<10	15
KAM002339		20	0.01	<10	<10	8	<10	14



ALS Canada Ltd.  
2103 Dollarton Hwy  
North Vancouver BC V7H 0A7  
Phone: 604 984 0221 Fax: 604 984 0218 www.alsglobal.com

To: KAMINAK GOLD CORPORATION  
1440-625 HOWE ST  
VANCOUVER BC V6C 2T6

Page: 3 - A  
Total # Pages: 4 (A - C)  
Finalized Date: 28-JUN-2010  
Account: KAMGOL

Project: Coffee

**CERTIFICATE OF ANALYSIS WH10076558**

Sample Description	Method Analyte Units LOR	WEI-21 Recvd Wt. kg 0.02	Au-ICP22 Au ppm 0.001	ME-ICP41 Ag ppm 0.2	ME-ICP41 Al % 0.01	ME-ICP41 As ppm 2	ME-ICP41 B ppm 10	ME-ICP41 Ba ppm 10	ME-ICP41 Be ppm 0.5	ME-ICP41 Bi ppm 2	ME-ICP41 Ca % 0.01	ME-ICP41 Cd ppm 0.5	ME-ICP41 Co ppm 1	ME-ICP41 Cr ppm 1	ME-ICP41 Cu ppm 1	ME-ICP41 Fe % 0.01
KAM002340		0.09	0.001	<0.2	1.38	5	<10	100	<0.5	<2	0.73	<0.5	7	30	55	2.89
KAM002341		1.59	0.008	2.7	0.92	34	<10	70	0.9	<2	0.74	<0.5	4	6	11	2.15
KAM002342		1.33	0.009	3.7	1.02	11	<10	30	0.7	<2	0.98	<0.5	4	7	16	1.72
KAM002343		1.92	0.028	0.3	1.12	12	<10	20	0.8	<2	1.34	<0.5	6	7	19	1.85
KAM002344		3.30	0.007	1.7	1.23	16	<10	20	0.7	<2	0.88	<0.5	4	7	18	1.62
KAM002345		2.08	0.001	<0.2	0.86	12	<10	20	0.6	<2	0.50	<0.5	4	13	12	1.41
KAM002346		3.07	0.009	<0.2	0.67	9	<10	20	0.5	<2	0.83	<0.5	4	22	10	1.41
KAM002347		3.16	0.015	<0.2	0.53	9	<10	20	0.5	<2	1.35	<0.5	3	7	6	1.21
KAM002348		2.69	0.007	0.2	1.52	17	<10	90	1.1	<2	2.37	<0.5	10	64	20	2.44
KAM002349		3.05	<0.001	0.2	0.61	13	<10	20	0.5	<2	0.70	<0.5	6	16	25	0.87
KAM002350		0.08	5.24	0.8	1.46	994	<10	110	<0.5	<2	0.84	<0.5	7	42	42	4.19
KAM002351		3.32	0.001	0.6	0.82	50	<10	60	0.7	<2	2.02	<0.5	6	40	8	1.59
KAM002352		2.84	<0.001	<0.2	0.91	18	<10	100	1.0	<2	2.35	<0.5	9	43	18	2.20
KAM002355		2.79	<0.001	<0.2	0.43	13	<10	20	<0.5	<2	0.97	<0.5	4	5	12	1.22
KAM002354		3.08	<0.001	<0.2	0.78	7	<10	20	0.7	<2	1.05	<0.5	5	24	17	1.38
KAM002353		1.94	<0.001	<0.2	0.88	12	<10	40	0.7	<2	1.45	<0.5	6	18	18	1.93
KAM002356		3.22	<0.001	<0.2	1.73	10	<10	130	1.5	<2	2.17	<0.5	14	70	18	2.71
KAM002357		3.56	<0.001	<0.2	1.45	20	<10	150	0.8	<2	2.41	<0.5	11	95	9	2.11
KAM002358		2.72	<0.001	<0.2	0.86	9	<10	70	0.5	<2	2.10	<0.5	7	30	9	1.63
KAM002359		3.44	<0.001	<0.2	2.32	6	<10	740	0.7	<2	2.45	<0.5	15	71	16	2.90
KAM002360		0.09	0.001	<0.2	1.40	6	<10	100	<0.5	<2	0.75	<0.5	7	31	56	2.93
KAM002361		2.96	0.002	<0.2	2.32	6	<10	220	0.9	<2	3.20	<0.5	14	93	5	3.07
KAM002362		3.41	<0.001	<0.2	0.72	4	<10	50	0.6	<2	2.03	<0.5	6	35	9	1.62
KAM002363		2.94	<0.001	<0.2	1.83	6	<10	90	1.2	<2	5.36	<0.5	17	158	4	2.94
KAM002364		3.53	<0.001	<0.2	0.90	7	<10	10	1.1	<2	4.14	<0.5	17	107	16	2.01
KAM002365		3.91	<0.001	<0.2	1.27	5	<10	40	1.7	<2	7.30	<0.5	21	123	8	3.38
KAM002366		2.21	<0.001	<0.2	1.93	3	<10	70	1.3	<2	4.70	<0.5	20	182	<1	3.08
KAM002367		3.20	<0.001	<0.2	1.54	3	<10	100	0.8	<2	5.70	<0.5	20	158	3	2.67
KAM002368		3.57	<0.001	<0.2	1.84	<2	<10	230	0.6	<2	4.47	<0.5	18	158	5	2.99
KAM002369		3.45	<0.001	<0.2	1.60	<2	<10	180	0.5	<2	4.48	<0.5	18	162	2	2.51
KAM002370		0.08	9.64	0.5	1.59	3910	<10	50	0.5	<2	0.91	<0.5	14	71	68	3.75
KAM002371		3.32	0.001	<0.2	2.11	20	<10	470	0.8	<2	5.59	<0.5	20	168	10	3.26
KAM002372		3.33	0.002	<0.2	2.73	10	<10	470	1.1	<2	8.0	0.7	33	297	35	4.01
KAM002373		3.16	<0.001	<0.2	0.75	37	<10	90	1.1	<2	3.18	<0.5	16	76	16	1.90
KAM002374		2.81	0.004	<0.2	0.97	116	<10	80	1.9	<2	5.69	<0.5	14	70	14	2.19
KAM002375		2.86	0.001	<0.2	0.71	133	<10	40	1.0	<2	0.74	<0.5	1	5	5	1.07
KAM002376		3.16	<0.001	<0.2	0.63	27	<10	20	0.7	<2	0.46	<0.5	1	5	<1	0.64
KAM002377		2.65	0.003	<0.2	0.63	91	<10	30	0.8	<2	0.96	<0.5	1	5	1	0.83
KAM002378		2.66	0.005	<0.2	0.64	90	<10	30	0.8	<2	0.33	<0.5	1	6	4	0.97
KAM002379		2.12	0.002	<0.2	0.65	62	<10	20	0.7	<2	0.05	<0.5	1	4	1	0.87



ALS Canada Ltd.  
2103 Dollarton Hwy  
North Vancouver BC V7H 0A7  
Phone: 604 984 0221 Fax: 604 984 0218 www.alsglobal.com

To: KAMINAK GOLD CORPORATION  
1440-625 HOWE ST  
VANCOUVER BC V6C 2T6

Page: 3 - B  
Total # Pages: 4 (A - C)  
Finalized Date: 28-JUN-2010  
Account: KAMGOL

Project: Coffee

**CERTIFICATE OF ANALYSIS WH10076558**

Sample Description	Method Analyte Units LOR	ME-ICP41 Ga ppm 10	ME-ICP41 Hg ppm 1	ME-ICP41 K % 0.01	ME-ICP41 La ppm 10	ME-ICP41 Mg % 0.01	ME-ICP41 Mn ppm 5	ME-ICP41 Mo ppm 1	ME-ICP41 Na % 0.01	ME-ICP41 Ni ppm 1	ME-ICP41 P ppm 10	ME-ICP41 Pb ppm 2	ME-ICP41 S % 0.01	ME-ICP41 Sb ppm 2	ME-ICP41 Sc ppm 1	ME-ICP41 Sr ppm 1
KAM002340		<10	<1	0.10	<10	0.58	427	3	0.07	26	550	3	0.05	<2	5	37
KAM002341		<10	1	0.20	70	0.24	335	1	0.01	1	370	5	0.06	<2	2	21
KAM002342		<10	1	0.25	70	0.31	170	1	0.02	1	370	5	0.37	<2	2	26
KAM002343		<10	1	0.33	70	0.41	231	<1	0.02	3	430	4	0.70	<2	3	37
KAM002344		<10	1	0.16	60	0.34	139	2	0.01	2	340	5	0.46	<2	1	26
KAM002345		<10	<1	0.21	50	0.34	116	4	0.04	11	300	4	0.55	<2	2	21
KAM002346		<10	<1	0.24	50	0.41	168	3	0.04	2	260	2	0.56	<2	2	34
KAM002347		<10	<1	0.16	40	0.51	188	2	0.02	1	220	3	0.44	<2	1	37
KAM002348		<10	<1	0.64	40	1.38	455	<1	0.01	21	420	9	0.70	<2	5	87
KAM002349		<10	1	0.18	30	0.36	123	1	0.05	6	220	3	0.33	<2	2	35
KAM002350		<10	1	0.16	<10	0.63	374	439	0.06	27	560	25	0.87	12	4	74
KAM002351		<10	<1	0.44	30	1.07	339	1	0.05	9	340	120	0.26	<2	4	73
KAM002352		<10	<1	0.48	30	1.05	423	1	0.03	14	400	8	0.64	<2	3	71
KAM002355		<10	<1	0.18	30	0.39	156	1	0.04	1	200	4	0.67	<2	1	26
KAM002354		<10	<1	0.26	30	0.56	233	2	0.02	4	320	4	0.40	<2	2	35
KAM002353		<10	<1	0.46	30	0.79	325	2	0.03	7	300	12	0.62	<2	2	50
KAM002356		<10	1	0.95	30	1.58	550	2	0.01	28	460	6	0.49	<2	7	56
KAM002357		<10	1	0.65	30	1.33	391	<1	0.04	32	520	4	0.33	<2	4	57
KAM002358		<10	<1	0.35	40	0.74	312	1	0.03	7	350	4	0.26	<2	3	47
KAM002359		10	1	1.35	20	1.97	582	<1	0.05	33	770	3	0.18	<2	5	84
KAM002360		<10	<1	0.10	<10	0.58	433	3	0.07	26	560	3	0.07	<2	5	38
KAM002361		10	<1	1.38	30	2.08	752	<1	0.04	32	530	6	0.21	<2	6	58
KAM002362		<10	<1	0.38	40	0.96	348	5	0.05	3	240	8	0.30	<2	2	34
KAM002363		10	<1	0.64	20	2.09	714	1	0.04	45	610	3	0.17	<2	7	126
KAM002364		<10	<1	0.21	10	1.48	431	1	0.04	31	660	2	0.33	<2	5	107
KAM002365		<10	<1	0.47	20	3.23	863	1	0.02	37	480	4	0.24	<2	12	162
KAM002366		<10	1	0.58	10	2.84	680	<1	0.03	25	450	3	0.12	<2	13	113
KAM002367		<10	<1	0.56	10	2.78	749	<1	0.05	18	360	2	0.18	<2	9	115
KAM002368		<10	<1	0.69	10	2.65	627	1	0.04	12	500	2	0.23	<2	8	97
KAM002369		<10	<1	0.69	10	2.24	613	1	0.06	8	520	2	0.25	<2	6	85
KAM002370		<10	<1	0.17	10	0.93	410	7	0.07	59	490	6	0.92	33	5	44
KAM002371		10	<1	1.17	10	2.80	774	1	0.05	22	420	4	0.29	<2	10	119
KAM002372		10	<1	1.42	10	4.21	1025	<1	0.05	68	450	39	0.31	<2	17	183
KAM002373		<10	<1	0.33	20	1.24	542	4	0.03	39	190	6	0.26	<2	4	82
KAM002374		<10	<1	0.23	20	0.30	735	1	0.01	43	180	8	0.01	5	5	40
KAM002375		<10	<1	0.13	20	0.06	232	1	0.01	<1	60	6	<0.01	6	1	45
KAM002376		<10	<1	0.16	20	0.08	75	<1	0.04	<1	30	3	<0.01	<2	1	20
KAM002377		<10	<1	0.13	20	0.03	143	1	0.01	<1	40	5	<0.01	2	<1	28
KAM002378		<10	<1	0.15	20	0.03	140	1	<0.01	<1	40	5	<0.01	4	<1	26
KAM002379		<10	<1	0.18	20	0.05	99	1	0.01	<1	40	6	<0.01	<2	<1	16



ALS Canada Ltd.  
2103 Dollarton Hwy  
North Vancouver BC V7H 0A7  
Phone: 604 984 0221 Fax: 604 984 0218 www.alsglobal.com

To: KAMINAK GOLD CORPORATION  
1440-625 HOWE ST  
VANCOUVER BC V6C 2T6

Page: 3 - C  
Total # Pages: 4 (A - C)  
Finalized Date: 28-JUN-2010  
Account: KAMGOL

Project: Coffee

**CERTIFICATE OF ANALYSIS WH10076558**

Sample Description	Method Analyte Units LOR	ME-ICP41	ME-ICP41	ME-ICP41	ME-ICP41	ME-ICP41	ME-ICP41
		Th	Ti	Tl	U	V	W
		ppm 20	% 0.01	ppm 10	ppm 10	ppm 1	ppm 10
KAM002340		<20	0.13	<10	<10	53	<10
KAM002341		30	0.01	<10	<10	9	20
KAM002342		30	0.02	<10	<10	9	20
KAM002343		30	0.02	<10	<10	13	<10
KAM002344		30	0.01	<10	<10	5	10
KAM002345		30	0.01	<10	<10	9	<10
KAM002346		30	0.01	<10	<10	10	<10
KAM002347		30	<0.01	<10	<10	8	<10
KAM002348		20	0.04	<10	<10	30	<10
KAM002349		30	0.01	<10	<10	8	<10
KAM002350		<20	0.09	<10	<10	52	10
KAM002351		30	0.03	<10	<10	23	<10
KAM002352		30	0.03	<10	<10	24	<10
KAM002355		30	0.01	<10	<10	4	<10
KAM002354		30	0.01	<10	<10	12	<10
KAM002353		30	0.03	<10	<10	15	<10
KAM002356		20	0.07	<10	<10	37	<10
KAM002357		20	0.10	<10	<10	34	<10
KAM002358		30	0.02	<10	<10	16	<10
KAM002359		20	0.19	<10	<10	58	<10
KAM002360		<20	0.14	<10	<10	54	<10
KAM002361		20	0.14	<10	<10	45	<10
KAM002362		30	0.02	<10	<10	17	<10
KAM002363		<20	0.10	<10	<10	43	<10
KAM002364		<20	0.13	<10	<10	30	<10
KAM002365		<20	0.02	<10	<10	52	<10
KAM002366		<20	0.08	<10	<10	56	<10
KAM002367		<20	0.12	<10	<10	57	<10
KAM002368		<20	0.13	<10	<10	57	<10
KAM002369		<20	0.17	<10	<10	56	<10
KAM002370		<20	0.12	<10	<10	53	40
KAM002371		<20	0.11	<10	<10	73	<10
KAM002372		<20	0.12	<10	<10	97	<10
KAM002373		30	0.02	<10	10	20	<10
KAM002374		30	0.01	<10	10	25	<10
KAM002375		40	<0.01	<10	<10	3	<10
KAM002376		40	<0.01	<10	<10	1	<10
KAM002377		40	<0.01	<10	<10	2	<10
KAM002378		40	<0.01	<10	<10	3	<10
KAM002379		40	<0.01	<10	<10	2	<10



ALS Canada Ltd.  
2103 Dollarton Hwy  
North Vancouver BC V7H 0A7  
Phone: 604 984 0221 Fax: 604 984 0218 www.alsglobal.com

To: KAMINAK GOLD CORPORATION  
1440-625 HOWE ST  
VANCOUVER BC V6C 2T6

Page: 4 - A  
Total # Pages: 4 (A - C)  
Finalized Date: 28-JUN-2010  
Account: KAMGOL

Project: Coffee

**CERTIFICATE OF ANALYSIS WH10076558**

Sample Description	Method Analyte Units LOR	WEI-21 Recvd Wt. kg 0.02	Au-ICP22 Au ppm 0.001	ME-ICP41 Ag ppm 0.2	ME-ICP41 Al % 0.01	ME-ICP41 As ppm 2	ME-ICP41 B ppm 10	ME-ICP41 Ba ppm 10	ME-ICP41 Be ppm 0.5	ME-ICP41 Bi ppm 2	ME-ICP41 Ca % 0.01	ME-ICP41 Cd ppm 0.5	ME-ICP41 Co ppm 1	ME-ICP41 Cr ppm 1	ME-ICP41 Cu ppm 1	ME-ICP41 Fe % 0.01
KAM002380		0.09	0.002	<0.2	1.40	4	<10	100	<0.5	<2	0.83	<0.5	7	32	55	3.14
KAM002381		3.95	0.004	<0.2	0.68	104	<10	30	0.9	<2	0.08	<0.5	2	16	2	1.00
KAM002382		2.90	0.007	0.2	0.69	77	<10	30	0.6	<2	0.05	<0.5	1	7	1	0.92
KAM002383		3.35	0.004	0.3	0.90	77	<10	60	1.4	<2	0.83	<0.5	6	31	8	1.43
KAM002384		3.32	0.003	<0.2	0.52	44	<10	20	0.7	<2	0.10	<0.5	1	16	5	0.85
KAM002385		2.45	0.001	<0.2	0.67	16	<10	20	0.7	<2	0.73	<0.5	1	5	<1	0.66
KAM002386		2.74	0.004	<0.2	0.73	42	<10	20	0.8	<2	0.63	<0.5	1	4	<1	0.66
KAM002387		3.24	0.002	<0.2	1.67	11	<10	100	1.6	<2	3.65	<0.5	13	97	8	2.55
KAM002388		3.01	0.002	<0.2	1.76	6	<10	150	2.6	<2	6.40	<0.5	20	124	9	3.81
KAM002389		2.98	<0.001	<0.2	1.62	4	<10	40	2.0	<2	6.33	<0.5	19	94	13	3.42
KAM002390		0.08	0.810	10.1	1.85	68	<10	190	<0.5	2	1.14	4.4	19	82	1440	4.33
KAM002391		3.39	0.003	<0.2	1.92	30	<10	60	2.5	<2	6.55	<0.5	21	82	21	3.81
KAM002392		3.28	0.177	<0.2	1.02	639	<10	40	1.4	<2	3.08	<0.5	15	42	6	2.50
KAM002393		2.58	0.002	<0.2	1.76	31	<10	100	1.0	<2	2.40	<0.5	11	48	7	3.14
KAM002394		3.46	<0.001	<0.2	1.63	2	<10	100	0.8	<2	5.08	<0.5	8	60	2	2.10
KAM002395		3.26	<0.001	<0.2	2.08	5	<10	80	0.8	<2	3.28	<0.5	15	197	4	2.62
KAM002396		2.68	0.002	<0.2	1.72	6	<10	70	1.2	<2	4.16	<0.5	22	105	59	3.64
KAM002397		2.96	<0.001	<0.2	1.11	<2	<10	20	1.0	<2	3.52	<0.5	6	45	43	1.73
KAM002398		3.65	0.001	<0.2	1.30	2	<10	180	1.3	<2	4.25	<0.5	10	32	37	2.42
KAM002399		3.74	<0.001	<0.2	2.59	3	<10	350	0.8	<2	2.10	<0.5	22	351	10	3.65
KAM002400		0.08	0.002	<0.2	1.27	<2	<10	90	<0.5	<2	0.73	<0.5	7	32	57	2.95





ALS Canada Ltd.  
2103 Dollarton Hwy  
North Vancouver BC V7H 0A7  
Phone: 604 984 0221 Fax: 604 984 0218 www.alsglobal.com

To: KAMINAK GOLD CORPORATION  
1440-625 HOWE ST  
VANCOUVER BC V6C 2T6

Page: 4 - B  
Total # Pages: 4 (A - C)  
Finalized Date: 28-JUN-2010  
Account: KAMGOL

Project: Coffee

**CERTIFICATE OF ANALYSIS WH10076558**

Sample Description	Method Analyte Units LOR	ME-ICP41 Ga ppm 10	ME-ICP41 Hg ppm 1	ME-ICP41 K % 0.01	ME-ICP41 La ppm 10	ME-ICP41 Mg % 0.01	ME-ICP41 Mn ppm 5	ME-ICP41 Mo ppm 1	ME-ICP41 Na % 0.01	ME-ICP41 Ni ppm 1	ME-ICP41 P ppm 10	ME-ICP41 Pb ppm 2	ME-ICP41 S % 0.01	ME-ICP41 Sb ppm 2	ME-ICP41 Sc ppm 1	ME-ICP41 Sr ppm 1
KAM002380		<10	<1	0.11	10	0.63	455	5	0.10	23	560	2	0.05	<2	5	41
KAM002381		<10	<1	0.21	20	0.05	186	1	<0.01	<1	120	10	<0.01	4	1	36
KAM002382		<10	<1	0.20	20	0.03	144	1	0.01	<1	60	6	<0.01	<2	<1	22
KAM002383		<10	<1	0.40	20	0.26	310	1	0.03	6	220	6	<0.01	3	3	25
KAM002384		<10	<1	0.25	30	0.07	147	1	0.05	<1	100	9	<0.01	<2	<1	21
KAM002385		<10	<1	0.28	30	0.08	148	1	0.04	<1	110	4	<0.01	<2	<1	27
KAM002386		<10	<1	0.17	20	0.06	147	1	0.01	<1	70	3	<0.01	<2	1	22
KAM002387		<10	<1	1.02	20	2.12	663	4	0.04	15	290	3	0.30	2	6	73
KAM002388		<10	<1	1.00	10	2.91	1235	3	0.04	26	470	15	0.50	5	14	147
KAM002389		<10	<1	0.62	10	2.59	1070	8	0.04	23	730	4	0.21	7	11	160
KAM002390		10	<1	0.24	10	1.00	519	48	0.11	177	600	241	1.08	10	6	52
KAM002391		<10	<1	0.73	30	2.20	1190	8	0.03	22	730	6	0.43	8	12	180
KAM002392		<10	<1	0.39	30	1.08	569	5	0.02	30	250	12	1.18	<2	5	97
KAM002393		<10	<1	0.77	30	1.43	509	3	0.04	27	420	6	0.16	<2	6	45
KAM002394		<10	<1	0.65	20	1.30	628	1	0.04	23	360	3	0.07	<2	5	104
KAM002395		<10	<1	0.62	20	1.83	538	2	0.04	70	340	2	0.02	<2	8	64
KAM002396		<10	<1	0.54	20	1.16	794	2	0.05	44	380	2	0.10	6	6	94
KAM002397		<10	<1	0.18	10	0.52	462	<1	0.07	9	220	2	0.10	<2	4	118
KAM002398		<10	<1	0.56	10	1.03	638	2	0.07	30	390	13	0.11	<2	5	94
KAM002399		10	<1	1.63	20	3.22	631	1	0.06	126	410	4	0.18	<2	9	40
KAM002400		<10	<1	0.10	<10	0.59	423	5	0.08	27	530	6	0.05	<2	4	35



ALS Canada Ltd.  
 2103 Dollarton Hwy  
 North Vancouver BC V7H 0A7  
 Phone: 604 984 0221 Fax: 604 984 0218 www.alsglobal.com

To: KAMINAK GOLD CORPORATION  
 1440-625 HOWE ST  
 VANCOUVER BC V6C 2T6

Page: 4 - C  
 Total # Pages: 4 (A - C)  
 Finalized Date: 28-JUN-2010  
 Account: KAMGOL

Project: Coffee

**CERTIFICATE OF ANALYSIS WH10076558**

Sample Description	Method Analyte Units LOR	ME-ICP41	ME-ICP41	ME-ICP41	ME-ICP41	ME-ICP41	ME-ICP41
		Th	Ti	Ti	U	V	W
		ppm 20	% 0.01	ppm 10	ppm 10	ppm 1	ppm 10
KAM002380		<20	0.15	<10	<10	58	<10
KAM002381		40	<0.01	<10	<10	5	<10
KAM002382		40	<0.01	<10	<10	3	<10
KAM002383		40	0.01	<10	<10	17	<10
KAM002384		40	<0.01	<10	<10	2	<10
KAM002385		40	<0.01	<10	<10	2	<10
KAM002386		40	<0.01	<10	<10	2	<10
KAM002387		20	0.05	<10	<10	37	<10
KAM002388		<20	0.06	<10	<10	73	<10
KAM002389		<20	0.06	<10	10	66	<10
KAM002390		<20	0.14	<10	<10	70	10
KAM002391		<20	0.07	<10	10	66	<10
KAM002392		20	0.01	<10	20	19	<10
KAM002393		20	0.06	<10	10	34	<10
KAM002394		<20	0.15	<10	<10	33	<10
KAM002395		<20	0.10	<10	<10	51	<10
KAM002396		<20	0.11	<10	<10	43	<10
KAM002397		<20	0.10	<10	<10	21	<10
KAM002398		<20	0.13	<10	<10	28	<10
KAM002399		<20	0.19	<10	<10	74	<10
KAM002400		<20	0.13	<10	<10	54	<10



ALS Canada Ltd.  
2103 Dollarton Hwy  
North Vancouver BC V7H 0A7  
Phone: 604 984 0221 Fax: 604 984 0218 www.alsglobal.com

To: KAMINAK GOLD CORPORATION  
1440-625 HOWE ST  
VANCOUVER BC V6C 2T6

Page: 1  
Finalized Date: 30-JUN-2010  
This copy reported on  
14-JAN-2011  
Account: KAMGOL

**CERTIFICATE WH10076559**

Project: Coffee

P.O. No.: KGC-10-0229

This report is for 78 Drill Core samples submitted to our lab in Whitehorse, YT, Canada on 16-JUN-2010.

The following have access to data associated with this certificate:

TOM BOKENFOHR  
ADAM SIMMONS

ROBERT CARPENTER  
TIM SMITH

VICKI EARL  
MARIA VAZQUEZ

**SAMPLE PREPARATION**

ALS CODE	DESCRIPTION
WEI-21	Received Sample Weight
LOG-24	Pulp Login - Rcd w/o Barcode
LOG-22	Sample login - Rcd w/o BarCode
CRU-QC	Crushing QC Test
PUL-QC	Pulverizing QC Test
CRU-31	Fine crushing - 70% <2mm
SPL-21	Split sample - riffle splitter
PUL-31	Pulverize split to 85% <75 um

**ANALYTICAL PROCEDURES**

ALS CODE	DESCRIPTION	INSTRUMENT
Au-ICP22	Au 50g FA ICP-AES finish	ICP-AES
ME-ICP41	35 Element Aqua Regia ICP-AES	ICP-AES

To: KAMINAK GOLD CORPORATION  
ATTN: ALS CHEMEX

This is the Final Report and supersedes any preliminary report with this certificate number. Results apply to samples as submitted. All pages of this report have been checked and approved for release.

Signature:

  
Colin Ramshaw, Vancouver Laboratory Manager



ALS Canada Ltd.  
2103 Dollarton Hwy  
North Vancouver BC V7H 0A7  
Phone: 604 984 0221 Fax: 604 984 0218 www.alsglobal.com

To: KAMINAK GOLD CORPORATION  
1440-625 HOWE ST  
VANCOUVER BC V6C 2T6

Page: 2 - A  
Total # Pages: 3 (A - C)  
Finalized Date: 30-JUN-2010  
Account: KAMGOL

Project: Coffee

**CERTIFICATE OF ANALYSIS WH10076559**

Sample Description	Method Analyte Units LOR	WEI-21 Recvd Wt. kg 0.02	Au-ICP22 Au ppm 0.001	ME-ICP41 Ag ppm 0.2	ME-ICP41 Al % 0.01	ME-ICP41 As ppm 2	ME-ICP41 B ppm 10	ME-ICP41 Ba ppm 10	ME-ICP41 Be ppm 0.5	ME-ICP41 Bi ppm 2	ME-ICP41 Ca % 0.01	ME-ICP41 Cd ppm 0.5	ME-ICP41 Co ppm 1	ME-ICP41 Cr ppm 1	ME-ICP41 Cu ppm 1	ME-ICP41 Fe % 0.01
KAM002042		2.69	1.075	2.4	1.12	1190	<10	370	0.9	2	6.23	<0.5	12	18	54	2.20
KAM002043		2.62	0.982	0.7	0.84	4930	<10	1020	1.4	2	1.64	<0.5	13	19	28	3.18
KAM002044		3.65	1.705	0.7	0.53	3970	<10	360	0.5	2	0.21	<0.5	1	11	148	2.04
KAM002045		2.97	1.920	0.5	0.60	2230	<10	150	0.8	2	0.19	<0.5	4	8	34	2.45
KAM002046		2.86	1.095	0.3	0.42	1755	<10	280	0.8	2	0.13	<0.5	11	5	5	2.13
KAM002047		2.28	1.520	0.6	0.77	9000	<10	1160	1.1	3	0.39	<0.5	10	31	40	4.14
KAM002048		3.55	0.067	0.2	1.06	2320	<10	1110	1.3	3	0.26	<0.5	12	40	49	3.42
KAM002049		3.49	0.076	0.2	1.17	1765	<10	860	1.3	2	0.23	<0.5	11	35	15	3.22
KAM002050		0.08	1.175	1.1	1.49	37	<10	180	<0.5	2	1.00	<0.5	12	45	625	3.48
KAM002051		2.96	0.582	0.2	0.69	2450	<10	310	1.2	2	0.29	<0.5	12	18	20	3.24
KAM002052		2.40	0.056	0.2	1.06	936	<10	160	1.2	2	0.21	<0.5	11	25	14	2.93
KAM002053		2.47	0.033	0.2	0.75	836	<10	250	0.7	2	0.16	<0.5	8	10	6	2.09
KAM002054		2.91	2.75	0.3	0.66	2820	<10	250	1.2	2	0.20	<0.5	14	17	19	3.21
KAM002055		2.69	5.75	0.7	0.60	3890	<10	430	1.4	2	0.20	<0.5	38	16	32	3.99
KAM002056		2.26	2.30	0.7	0.62	3560	<10	800	0.7	3	0.18	<0.5	3	19	40	3.99
KAM002057		3.03	0.259	0.2	0.54	521	<10	170	0.5	2	0.11	<0.5	1	3	14	1.08
KAM002058		2.44	2.62	0.3	0.75	2600	<10	1110	1.0	2	0.20	<0.5	7	9	7	2.35
KAM002059		2.25	0.139	0.2	0.70	2630	<10	1780	0.9	2	0.28	<0.5	11	6	11	2.84
KAM002060		0.08	0.002	0.2	1.29	25	<10	90	<0.5	<2	0.72	<0.5	7	29	51	2.95
KAM002061		1.72	0.084	0.2	1.17	1725	<10	1370	1.0	2	0.30	<0.5	10	8	29	3.24
KAM002062		1.88	0.060	0.2	1.03	1205	<10	170	0.9	2	0.27	<0.5	10	7	13	2.84
KAM002063		1.71	0.045	<0.2	1.59	831	<10	100	1.2	2	0.27	<0.5	9	9	9	2.74
KAM002064		1.18	0.089	0.3	1.01	1010	<10	140	1.2	2	0.23	<0.5	13	19	18	2.82
KAM002065		3.33	0.593	0.3	1.15	6890	<10	1900	1.6	3	2.84	<0.5	13	52	67	6.21
KAM002066		2.57	0.050	0.2	0.89	690	<10	1250	1.2	2	5.15	<0.5	8	8	11	2.73
KAM002067		2.65	0.016	<0.2	1.06	763	<10	90	1.2	2	2.42	<0.5	10	21	5	2.51
KAM002068		2.09	0.035	<0.2	2.06	931	<10	160	2.3	<2	0.82	<0.5	11	47	12	4.56
KAM002069		2.40	0.021	<0.2	1.57	636	<10	100	1.7	<2	1.48	<0.5	12	55	8	2.93
KAM002070		0.08	0.484	2.8	1.76	62	<10	200	<0.5	<2	2.44	1.6	15	53	5040	4.52
KAM002071		3.82	0.013	<0.2	0.74	1030	<10	110	2.6	<2	20.6	<0.5	7	22	5	2.97
KAM002072		2.36	0.070	<0.2	1.28	1140	<10	360	1.5	<2	7.2	<0.5	13	41	8	3.04
KAM002073		2.94	2.24	<0.2	1.07	1465	<10	2380	1.1	<2	2.71	<0.5	10	47	3	2.71
KAM002074		3.34	0.023	<0.2	0.91	683	<10	170	0.9	<2	1.39	<0.5	9	20	2	2.22
KAM002075		2.77	0.032	<0.2	1.33	644	<10	130	1.1	<2	1.39	<0.5	7	12	3	2.68
KAM002076		2.83	0.012	<0.2	0.96	415	<10	350	0.9	<2	2.71	<0.5	6	10	3	1.92
KAM002077		2.82	0.009	<0.2	1.07	592	<10	120	1.2	<2	1.36	<0.5	9	24	7	2.81
KAM002078		3.13	0.034	<0.2	1.98	790	<10	210	2.1	<2	1.05	<0.5	14	53	7	4.79
KAM002079		2.86	0.062	<0.2	1.07	949	<10	150	1.6	2	0.77	<0.5	9	20	10	2.75
KAM002080		0.09	0.003	<0.2	1.35	5	<10	110	<0.5	<2	0.77	<0.5	8	31	58	2.91
KAM002081		2.28	4.16	0.2	0.88	8190	<10	340	2.1	<2	1.31	<0.5	16	21	10	4.64



ALS Canada Ltd.  
2103 Dollarton Hwy  
North Vancouver BC V7H 0A7  
Phone: 604 984 0221 Fax: 604 984 0218 www.alsglobal.com

To: KAMINAK GOLD CORPORATION  
1440-625 HOWE ST  
VANCOUVER BC V6C 2T6

Page: 2 - B  
Total # Pages: 3 (A - C)  
Finalized Date: 30-JUN-2010  
Account: KAMGOL

Project: Coffee

**CERTIFICATE OF ANALYSIS WH10076559**

Sample Description	Method Analyte Units LOR	ME-ICP41 Ga ppm 10	ME-ICP41 Hg ppm 1	ME-ICP41 K % 0.01	ME-ICP41 La ppm 10	ME-ICP41 Mg % 0.01	ME-ICP41 Mn ppm 5	ME-ICP41 Mo ppm 1	ME-ICP41 Na % 0.01	ME-ICP41 Ni ppm 1	ME-ICP41 P ppm 10	ME-ICP41 Pb ppm 2	ME-ICP41 S % 0.01	ME-ICP41 Sb ppm 2	ME-ICP41 Sc ppm 1	ME-ICP41 Sr ppm 1
KAM002042		<10	1	0.40	20	0.35	700	1	0.01	21	450	12	0.03	72	3	119
KAM002043		<10	1	0.37	30	0.13	579	1	0.01	36	440	19	0.04	91	4	94
KAM002044		<10	4	0.28	30	0.05	64	1	0.01	5	140	21	0.09	59	3	86
KAM002045		<10	1	0.34	40	0.05	189	1	0.01	9	340	7	0.06	57	2	60
KAM002046		<10	<1	0.26	10	0.04	563	1	0.01	8	230	5	0.02	84	2	35
KAM002047		<10	1	0.30	30	0.08	176	1	0.01	15	340	18	0.04	143	6	60
KAM002048		<10	1	0.21	30	0.10	291	<1	0.01	20	650	22	0.03	82	6	36
KAM002049		<10	1	0.23	30	0.11	168	<1	0.01	23	590	11	0.03	90	6	46
KAM002050		10	1	0.24	10	0.72	467	33	0.11	30	650	74	0.61	<2	6	49
KAM002051		<10	<1	0.28	40	0.11	977	<1	0.01	20	640	18	0.02	156	3	44
KAM002052		<10	<1	0.23	30	0.18	600	<1	0.01	28	460	25	0.01	37	4	53
KAM002053		<10	<1	0.25	50	0.08	317	<1	0.01	14	440	7	0.01	34	1	56
KAM002054		<10	1	0.32	30	0.07	705	<1	0.01	24	380	49	0.01	49	3	39
KAM002055		<10	1	0.24	30	0.09	1835	1	0.01	26	240	37	0.01	90	4	43
KAM002056		<10	2	0.28	20	0.05	57	1	0.01	6	220	52	0.05	31	3	42
KAM002057		<10	1	0.23	30	0.05	27	<1	<0.01	2	100	19	0.01	11	1	24
KAM002058		<10	1	0.31	40	0.06	250	1	0.01	6	220	26	0.04	18	1	47
KAM002059		<10	1	0.29	20	0.08	493	<1	0.01	10	600	24	0.07	56	3	47
KAM002060		<10	<1	0.10	<10	0.57	407	5	0.09	24	520	2	0.05	<2	4	36
KAM002061		<10	1	0.36	20	0.18	705	<1	0.01	7	710	14	0.04	49	4	42
KAM002062		<10	1	0.26	20	0.19	480	<1	0.01	7	650	15	0.01	36	5	43
KAM002063		<10	1	0.26	10	0.22	330	<1	0.01	8	610	15	0.01	19	6	47
KAM002064		<10	1	0.25	20	0.14	411	<1	0.01	28	510	9	0.01	14	4	34
KAM002065		<10	3	0.23	30	0.18	589	1	0.02	26	710	9	0.10	27	7	100
KAM002066		<10	1	0.25	40	0.13	469	<1	0.01	13	520	3	0.06	5	2	115
KAM002067		<10	<1	0.20	30	0.18	404	<1	0.01	20	590	5	0.01	30	3	41
KAM002068		<10	<1	0.23	50	0.45	411	<1	0.02	39	1170	8	0.01	37	6	48
KAM002069		<10	<1	0.19	30	0.26	277	<1	0.01	25	740	6	0.01	43	6	43
KAM002070		10	1	0.21	10	1.12	721	47	0.09	68	880	43	1.46	5	6	90
KAM002071		<10	<1	0.13	10	0.52	772	<1	0.01	24	500	13	<0.01	165	3	111
KAM002072		<10	<1	0.23	40	0.27	569	<1	0.02	26	1010	9	0.03	66	4	80
KAM002073		<10	1	0.28	40	0.17	388	<1	0.04	12	700	9	0.08	68	3	67
KAM002074		<10	<1	0.18	40	0.18	236	<1	0.01	7	850	5	0.02	69	3	43
KAM002075		<10	<1	0.20	40	0.22	250	<1	0.01	7	810	7	0.03	20	3	39
KAM002076		<10	<1	0.25	40	0.12	293	<1	0.02	8	480	8	0.02	18	2	45
KAM002077		<10	<1	0.19	40	0.21	315	<1	0.01	20	410	7	0.02	32	3	41
KAM002078		<10	<1	0.24	40	0.48	679	<1	0.02	38	840	8	0.03	36	7	59
KAM002079		<10	<1	0.18	40	0.19	542	<1	0.01	24	610	6	0.03	40	4	46
KAM002080		<10	<1	0.10	<10	0.60	420	4	0.09	26	540	3	0.07	<2	4	38
KAM002081		<10	<1	0.36	50	0.54	1130	<1	0.01	49	790	13	0.05	33	6	123



ALS Canada Ltd.  
2103 Dollarton Hwy  
North Vancouver BC V7H 0A7  
Phone: 604 984 0221 Fax: 604 984 0218 www.alsglobal.com

To: KAMINAK GOLD CORPORATION  
1440-625 HOWE ST  
VANCOUVER BC V6C 2T6

Page: 2 - C  
Total # Pages: 3 (A - C)  
Finalized Date: 30-JUN-2010  
Account: KAMGOL

Project: Coffee

**CERTIFICATE OF ANALYSIS WH10076559**

Sample Description	Method Analyte Units LOR	ME-ICP41 Th ppm 20	ME-ICP41 Ti % 0.01	ME-ICP41 Tl ppm 10	ME-ICP41 U ppm 10	ME-ICP41 V ppm 1	ME-ICP41 W ppm 10	ME-ICP41 Zn ppm 2
KAM002042		<20	<0.01	<10	<10	14	<10	65
KAM002043		<20	<0.01	<10	<10	12	<10	78
KAM002044		<20	<0.01	<10	<10	7	<10	26
KAM002045		<20	<0.01	<10	<10	6	<10	32
KAM002046		<20	<0.01	<10	<10	5	<10	37
KAM002047		<20	<0.01	<10	<10	20	<10	74
KAM002048		20	<0.01	<10	<10	32	<10	100
KAM002049		20	<0.01	<10	<10	28	<10	137
KAM002050		<20	0.12	<10	<10	71	30	100
KAM002051		20	<0.01	<10	<10	13	<10	78
KAM002052		20	<0.01	<10	<10	14	<10	51
KAM002053		20	<0.01	<10	<10	7	<10	30
KAM002054		<20	<0.01	<10	<10	10	<10	55
KAM002055		<20	<0.01	<10	<10	8	<10	102
KAM002056		<20	<0.01	<10	<10	9	<10	65
KAM002057		30	<0.01	<10	<10	1	<10	13
KAM002058		20	<0.01	<10	<10	4	<10	46
KAM002059		<20	<0.01	<10	<10	15	<10	56
KAM002060		<20	0.12	<10	<10	52	<10	38
KAM002061		<20	<0.01	<10	<10	25	<10	60
KAM002062		<20	<0.01	<10	<10	23	<10	53
KAM002063		<20	<0.01	<10	<10	31	<10	50
KAM002064		<20	<0.01	<10	<10	27	<10	50
KAM002065		<20	<0.01	<10	<10	42	<10	62
KAM002066		20	<0.01	<10	<10	14	<10	45
KAM002067		20	<0.01	<10	<10	28	<10	45
KAM002068		20	<0.01	<10	<10	41	<10	69
KAM002069		20	<0.01	<10	<10	36	<10	58
KAM002070		<20	0.07	<10	<10	76	10	188
KAM002071		<20	<0.01	<10	<10	22	<10	57
KAM002072		20	<0.01	<10	<10	31	<10	62
KAM002073		20	<0.01	<10	<10	18	<10	60
KAM002074		20	<0.01	<10	<10	24	<10	56
KAM002075		20	<0.01	<10	<10	23	<10	49
KAM002076		20	<0.01	<10	<10	12	<10	32
KAM002077		20	<0.01	<10	<10	17	<10	46
KAM002078		20	<0.01	<10	<10	38	<10	71
KAM002079		20	<0.01	<10	<10	21	<10	38
KAM002080		<20	0.13	<10	<10	54	<10	43
KAM002081		20	<0.01	<10	<10	16	<10	77



ALS Canada Ltd.  
2103 Dollarton Hwy  
North Vancouver BC V7H 0A7  
Phone: 604 984 0221 Fax: 604 984 0218 www.alsglobal.com

To: KAMINAK GOLD CORPORATION  
1440-625 HOWE ST  
VANCOUVER BC V6C 2T6

Page: 3 - A  
Total # Pages: 3 (A - C)  
Finalized Date: 30-JUN-2010  
Account: KAMGOL

Project: Coffee

**CERTIFICATE OF ANALYSIS WH10076559**

Sample Description	Method Analyte Units LOR	WEI-21 Recvd Wt. kg 0.02	Au-ICP22 Au ppm 0.001	ME-ICP41 Ag ppm 0.2	ME-ICP41 Al % 0.01	ME-ICP41 As ppm 2	ME-ICP41 B ppm 10	ME-ICP41 Ba ppm 10	ME-ICP41 Be ppm 0.5	ME-ICP41 Bi ppm 2	ME-ICP41 Ca % 0.01	ME-ICP41 Cd ppm 0.5	ME-ICP41 Co ppm 1	ME-ICP41 Cr ppm 1	ME-ICP41 Cu ppm 1	ME-ICP41 Fe % 0.01
KAM002082		3.69	2.54	0.2	0.62	5100	<10	70	1.5	<2	5.96	<0.5	9	23	7	3.11
KAM002083		2.95	2.10	0.4	0.75	3720	<10	60	1.4	<2	4.95	<0.5	8	12	32	2.80
KAM002084		1.22	2.36	0.3	0.84	2610	<10	180	2.8	<2	1.36	<0.5	17	18	25	3.68
KAM002085		1.17	2.58	0.6	0.91	2210	<10	260	2.4	<2	0.97	<0.5	26	19	45	3.58
KAM002086		1.16	2.09	0.8	0.74	2220	<10	260	1.8	<2	0.69	<0.5	25	17	77	3.25
KAM002087		1.22	2.96	1.2	0.71	3400	<10	310	1.4	<2	2.23	<0.5	12	17	10	3.61
KAM002088		2.22	3.29	3.7	0.63	4230	<10	860	1.0	<2	0.85	<0.5	7	15	24	3.03
KAM002089		2.53	0.121	1.0	1.67	498	<10	610	1.3	<2	3.19	<0.5	11	30	27	2.89
KAM002090		0.09	0.721	9.6	1.79	74	<10	200	<0.5	<2	1.04	4.3	20	78	1305	4.19
KAM002091		2.62	0.113	<0.2	1.39	1555	<10	1450	1.7	<2	3.35	<0.5	12	42	14	3.15
KAM002092		2.34	0.843	<0.2	1.11	1665	<10	2030	1.5	<2	2.36	<0.5	15	24	27	3.48
KAM002093		3.02	0.008	<0.2	2.15	270	<10	790	1.5	<2	3.91	<0.5	16	69	31	4.03
KAM002094		2.98	0.559	<0.2	1.29	1480	<10	500	1.3	<2	2.23	<0.5	14	37	23	2.97
KAM002095		2.95	0.814	<0.2	0.88	1375	<10	240	1.1	<2	1.88	<0.5	11	25	30	3.12
KAM002096		2.95	0.017	<0.2	0.96	311	<10	420	0.7	<2	3.37	<0.5	9	20	22	2.19
KAM002097		3.72	0.007	<0.2	2.50	122	<10	250	1.2	<2	1.62	<0.5	15	80	18	3.60
KAM002098		3.16	0.013	<0.2	1.77	134	<10	150	1.2	<2	1.28	<0.5	10	37	13	3.14
KAM002099		3.27	0.004	<0.2	0.82	60	<10	140	0.9	<2	0.85	<0.5	4	5	4	1.73
KAM002100		0.08	0.007	<0.2	1.33	5	<10	110	<0.5	<2	0.75	<0.5	9	30	51	2.87
KAM002101		2.38	0.004	<0.2	2.02	219	<10	140	1.6	<2	1.52	<0.5	9	8	30	3.66
KAM002102		3.25	0.013	<0.2	1.25	535	<10	230	1.2	<2	1.65	<0.5	11	45	7	2.96
KAM002103		2.75	0.005	<0.2	2.71	299	<10	280	1.3	<2	2.64	<0.5	15	63	22	3.97
KAM002104		2.98	0.005	<0.2	1.61	43	<10	200	0.7	<2	1.46	<0.5	12	57	27	2.56
KAM002105		2.42	0.006	<0.2	1.56	145	<10	200	0.6	<2	2.11	<0.5	29	603	21	2.58
KAM002106		3.15	0.001	<0.2	1.82	45	<10	50	<0.5	<2	3.60	<0.5	40	800	5	2.41
KAM002107		3.23	<0.001	<0.2	1.19	26	<10	50	<0.5	<2	3.60	<0.5	53	1135	12	3.11
KAM002108		3.02	0.001	<0.2	1.82	78	<10	280	0.6	<2	3.03	<0.5	37	586	10	2.84
KAM002109		3.64	0.001	<0.2	1.93	11	<10	230	0.6	<2	4.39	<0.5	14	50	24	2.99
KAM002110		0.08	1.070	1.2	1.45	23	<10	190	<0.5	<2	0.95	0.5	13	44	593	3.31
KAM002111		3.00	0.001	<0.2	1.34	24	<10	380	<0.5	<2	3.87	<0.5	10	45	9	2.35
KAM002112		3.34	0.001	<0.2	2.12	16	<10	500	0.8	<2	4.28	<0.5	16	153	11	3.04
KAM002113		3.47	<0.001	<0.2	1.52	12	<10	120	0.8	<2	1.31	<0.5	10	38	7	2.45
KAM002114		3.30	<0.001	<0.2	1.85	16	<10	600	1.1	<2	2.86	<0.5	15	60	18	3.38
KAM002115		3.27	<0.001	<0.2	1.85	20	<10	130	0.9	<2	2.03	<0.5	14	44	14	3.00
KAM002116		3.36	<0.001	<0.2	1.60	18	<10	150	0.9	<2	4.26	<0.5	12	30	18	3.00
KAM002117		3.38	<0.001	<0.2	1.39	18	<10	200	1.0	<2	3.59	<0.5	10	24	16	2.54
KAM002118		3.35	0.001	<0.2	1.67	16	<10	130	0.9	<2	3.39	<0.5	11	37	20	2.60
KAM002119		3.33	<0.001	<0.2	1.31	15	<10	130	0.9	<2	4.28	<0.5	11	32	19	2.56



ALS Canada Ltd.  
2103 Dollarton Hwy  
North Vancouver BC V7H 0A7  
Phone: 604 984 0221 Fax: 604 984 0218 www.alsglobal.com

To: KAMINAK GOLD CORPORATION  
1440-625 HOWE ST  
VANCOUVER BC V6C 2T6

Page: 3 - B  
Total # Pages: 3 (A - C)  
Finalized Date: 30-JUN-2010  
Account: KAMGOL

Project: Coffee

**CERTIFICATE OF ANALYSIS WH10076559**

Sample Description	Method Analyte Units LOR	ME-ICP41 Ga ppm 10	ME-ICP41 Hg ppm 1	ME-ICP41 K % 0.01	ME-ICP41 La ppm 10	ME-ICP41 Mg % 0.01	ME-ICP41 Mn ppm 5	ME-ICP41 Mo ppm 1	ME-ICP41 Na % 0.01	ME-ICP41 Ni ppm 1	ME-ICP41 P ppm 10	ME-ICP41 Pb ppm 2	ME-ICP41 S % 0.01	ME-ICP41 Sb ppm 2	ME-ICP41 Sc ppm 1	ME-ICP41 Sr ppm 1
KAM002082		<10	<1	0.30	30	1.85	799	<1	0.01	33	420	10	0.06	10	4	324
KAM002083		<10	<1	0.37	40	1.26	590	1	0.01	23	410	11	0.08	11	3	222
KAM002084		<10	<1	0.32	20	0.13	883	<1	0.01	60	520	13	0.04	22	4	58
KAM002085		<10	<1	0.37	30	0.17	1185	<1	0.01	61	530	11	0.03	22	4	49
KAM002086		<10	1	0.36	40	0.14	949	<1	0.01	46	480	12	0.03	18	4	40
KAM002087		<10	1	0.36	30	0.14	784	<1	0.01	31	470	12	0.04	16	4	64
KAM002088		<10	<1	0.36	40	0.09	204	1	0.02	16	520	10	0.21	12	4	76
KAM002089		<10	<1	0.57	20	0.49	391	<1	0.03	25	1200	8	0.03	10	6	67
KAM002090		10	<1	0.22	10	0.94	483	44	0.10	175	600	237	1.09	10	5	50
KAM002091		<10	1	0.53	30	0.47	278	<1	0.04	17	1130	10	0.27	12	7	68
KAM002092		<10	<1	0.55	30	0.33	483	<1	0.04	23	880	12	0.08	14	5	65
KAM002093		<10	<1	0.74	20	0.82	516	<1	0.03	36	720	9	0.04	8	9	67
KAM002094		<10	<1	0.49	30	0.37	342	<1	0.02	31	480	7	0.12	10	7	43
KAM002095		<10	1	0.31	30	0.12	343	<1	0.01	31	410	7	0.02	14	4	39
KAM002096		<10	1	0.30	30	0.16	355	<1	0.02	23	340	7	0.02	11	4	47
KAM002097		<10	<1	1.20	30	1.16	446	<1	0.03	59	450	6	0.01	<2	8	32
KAM002098		10	<1	0.78	40	0.63	320	<1	0.03	28	410	7	0.01	3	5	31
KAM002099		<10	<1	0.29	50	0.15	179	<1	0.04	3	400	6	0.01	3	2	41
KAM002100		<10	<1	0.10	<10	0.59	414	4	0.08	25	530	3	0.05	<2	4	37
KAM002101		<10	<1	0.65	40	0.57	378	<1	0.03	8	1320	13	0.01	10	6	51
KAM002102		<10	<1	0.33	30	0.27	357	<1	0.01	32	820	13	0.02	20	6	31
KAM002103		10	<1	1.39	30	1.47	590	<1	0.02	38	840	10	0.02	7	9	57
KAM002104		<10	<1	0.94	40	1.28	411	1	0.05	46	720	14	0.06	<2	5	46
KAM002105		<10	<1	0.52	30	3.39	385	<1	0.02	437	370	5	0.15	<2	3	68
KAM002106		<10	<1	0.24	<10	5.40	441	<1	0.01	573	130	<2	0.19	5	3	111
KAM002107		<10	<1	0.06	<10	5.79	401	<1	0.01	740	140	<2	0.20	4	4	135
KAM002108		<10	<1	0.79	10	4.64	524	<1	0.02	544	330	3	0.12	<2	5	126
KAM002109		<10	<1	1.07	30	1.39	514	<1	0.03	47	490	12	0.35	<2	7	98
KAM002110		<10	<1	0.23	10	0.71	449	28	0.10	31	620	69	0.59	<2	5	47
KAM002111		<10	<1	0.74	40	1.20	378	<1	0.04	36	610	9	0.26	<2	6	103
KAM002112		<10	<1	1.07	20	2.60	543	<1	0.05	118	790	8	0.26	<2	7	151
KAM002113		<10	<1	0.86	30	1.03	223	<1	0.04	27	290	4	0.23	<2	6	45
KAM002114		<10	<1	1.08	30	1.33	489	<1	0.04	37	500	7	0.41	2	8	85
KAM002115		<10	<1	0.88	30	1.22	382	<1	0.02	32	310	7	0.41	<2	7	57
KAM002116		<10	<1	0.86	30	1.63	542	<1	0.02	25	400	10	0.37	<2	7	106
KAM002117		<10	<1	0.70	40	1.28	421	1	0.03	16	660	10	0.68	<2	6	95
KAM002118		<10	<1	0.79	30	1.45	484	<1	0.03	18	540	9	0.61	<2	7	88
KAM002119		<10	<1	0.63	30	1.62	533	1	0.03	17	510	11	0.50	<2	7	104





ALS Canada Ltd.  
2103 Dollarton Hwy  
North Vancouver BC V7H 0A7  
Phone: 604 984 0221 Fax: 604 984 0218 www.alsglobal.com

To: KAMINAK GOLD CORPORATION  
1440-625 HOWE ST  
VANCOUVER BC V6C 2T6

Page: 3 - C  
Total # Pages: 3 (A - C)  
Finalized Date: 30-JUN-2010  
Account: KAMGOL

Project: Coffee

**CERTIFICATE OF ANALYSIS WH10076559**

Sample Description	Method Analyte Units LOR	ME-ICP41	ME-ICP41	ME-ICP41	ME-ICP41	ME-ICP41	ME-ICP41	ME-ICP41
		Th	Ti	Ti	U	V	W	Zn
		ppm 20	% 0.01	ppm 10	ppm 10	ppm 1	ppm 10	ppm 2
KAM002082		<20	<0.01	<10	<10	11	<10	45
KAM002083		<20	<0.01	<10	<10	9	<10	38
KAM002084		<20	<0.01	<10	<10	13	<10	76
KAM002085		<20	<0.01	<10	<10	16	<10	74
KAM002086		<20	<0.01	<10	<10	12	<10	60
KAM002087		<20	<0.01	<10	<10	12	<10	70
KAM002088		<20	<0.01	<10	<10	10	20	31
KAM002089		<20	0.03	<10	<10	29	<10	40
KAM002090		<20	0.12	<10	<10	65	20	636
KAM002091		<20	0.03	<10	<10	35	<10	51
KAM002092		<20	0.02	<10	<10	26	<10	50
KAM002093		<20	0.06	<10	<10	53	<10	65
KAM002094		<20	0.02	<10	<10	36	<10	48
KAM002095		<20	<0.01	<10	<10	26	<10	40
KAM002096		20	0.01	<10	<10	21	<10	29
KAM002097		20	0.14	<10	<10	51	<10	60
KAM002098		20	0.08	<10	<10	35	<10	44
KAM002099		30	0.01	<10	<10	9	<10	16
KAM002100		<20	0.12	<10	<10	53	<10	39
KAM002101		20	0.05	<10	<10	36	<10	43
KAM002102		20	0.02	<10	<10	32	<10	37
KAM002103		<20	0.13	<10	<10	54	<10	67
KAM002104		20	0.10	<10	<10	41	<10	56
KAM002105		<20	0.06	<10	<10	18	<10	34
KAM002106		<20	0.01	<10	<10	14	<10	21
KAM002107		<20	<0.01	<10	<10	22	<10	19
KAM002108		<20	0.07	<10	<10	33	<10	41
KAM002109		<20	0.12	<10	<10	40	<10	66
KAM002110		<20	0.11	<10	<10	67	20	96
KAM002111		20	0.07	<10	<10	34	<10	33
KAM002112		<20	0.09	<10	<10	46	<10	42
KAM002113		<20	0.10	<10	<10	38	<10	29
KAM002114		<20	0.13	<10	<10	57	<10	46
KAM002115		<20	0.09	<10	<10	40	<10	46
KAM002116		20	0.09	<10	<10	44	<10	46
KAM002117		20	0.06	<10	<10	32	<10	44
KAM002118		20	0.06	<10	<10	42	<10	43
KAM002119		20	0.06	<10	<10	41	<10	42





ALS Canada Ltd.  
2103 Dollarton Hwy  
North Vancouver BC V7H 0A7  
Phone: 604 984 0221 Fax: 604 984 0218 www.alsglobal.com

To: KAMINAK GOLD CORPORATION  
1440-625 HOWE ST  
VANCOUVER BC V6C 2T6

Page: 1  
Finalized Date: 28-JUN-2010  
This copy reported on  
14-JAN-2011  
Account: KAMGOL

**CERTIFICATE WH10077530**

Project: Coffee

P.O. No.: KGC-10-0209

This report is for 40 Drill Core samples submitted to our lab in Whitehorse, YT, Canada on 14-JUN-2010.

The following have access to data associated with this certificate:

TOM BOKENFOHR  
ADAM SIMMONS

ROBERT CARPENTER  
TIM SMITH

VICKI EARL  
MARIA VAZQUEZ

**SAMPLE PREPARATION**

ALS CODE	DESCRIPTION
WEI-21	Received Sample Weight
LOG-24	Pulp Login - Rcd w/o Barcode
LOG-22	Sample login - Rcd w/o BarCode
CRU-QC	Crushing QC Test
PUL-QC	Pulverizing QC Test
CRU-31	Fine crushing - 70% <2mm
SPL-21	Split sample - riffle splitter
PUL-31	Pulverize split to 85% <75 um

**ANALYTICAL PROCEDURES**

ALS CODE	DESCRIPTION	INSTRUMENT
Au-ICP22	Au 50g FA ICP-AES finish	ICP-AES
Au-GRA22	Au 50 g FA-GRAV finish	WST-SIM
ME-ICP41	35 Element Aqua Regia ICP-AES	ICP-AES

To: KAMINAK GOLD CORPORATION  
ATTN: ALS CHEMEX

This is the Final Report and supersedes any preliminary report with this certificate number. Results apply to samples as submitted. All pages of this report have been checked and approved for release.

Signature:

  
Colin Ramshaw, Vancouver Laboratory Manager



ALS Canada Ltd.  
2103 Dollarton Hwy  
North Vancouver BC V7H 0A7  
Phone: 604 984 0221 Fax: 604 984 0218 www.alsglobal.com

To: KAMINAK GOLD CORPORATION  
1440-625 HOWE ST  
VANCOUVER BC V6C 2T6

Page: 2 - A  
Total # Pages: 2 (A - C)  
Finalized Date: 28-JUN-2010  
Account: KAMGOL

Project: Coffee

**CERTIFICATE OF ANALYSIS WH10077530**

Sample Description	Method Analyte Units LOR	WEI-21 Recvd Wt. kg 0.02	Au-ICP22 Au ppm 0.001	Au-GRA22 Au ppm 0.05	ME-ICP41 Ag ppm 0.2	ME-ICP41 Al % 0.01	ME-ICP41 As ppm 2	ME-ICP41 B ppm 10	ME-ICP41 Ba ppm 10	ME-ICP41 Be ppm 0.5	ME-ICP41 Bi ppm 2	ME-ICP41 Ca % 0.01	ME-ICP41 Cd ppm 0.5	ME-ICP41 Co ppm 1	ME-ICP41 Cr ppm 1	ME-ICP41 Cu ppm 1
KAM001907		2.36	7.99		0.3	0.77	3280	<10	1490	1.0	<2	1.85	<0.5	6	7	9
KAM001908		3.06	0.015		<0.2	1.15	326	<10	430	0.9	<2	4.74	<0.5	13	22	19
KAM001909		2.68	0.052		<0.2	0.88	517	<10	330	0.7	<2	2.35	<0.5	10	16	11
KAM001910		0.09	0.627		9.2	1.80	82	<10	190	<0.5	<2	1.05	4.1	20	79	1445
KAM001911		3.28	0.002		<0.2	1.43	48	<10	240	0.8	<2	4.87	<0.5	14	49	43
KAM001912		3.25	0.008		0.2	1.00	26	<10	110	0.8	2	4.25	<0.5	16	30	19
KAM001913		3.35	0.009		0.3	0.80	42	<10	360	0.6	<2	3.31	<0.5	6	8	16
KAM001914		3.18	0.001		0.2	1.26	17	<10	90	0.7	<2	5.78	<0.5	8	20	14
KAM001915		2.87	0.010		0.2	2.11	198	<10	660	1.4	<2	4.65	<0.5	19	136	20
KAM001916		2.99	3.50		0.4	1.59	3120	<10	1070	1.3	<2	4.86	<0.5	15	101	26
KAM001917		2.64	0.018		<0.2	1.55	559	<10	70	1.1	<2	1.37	<0.5	7	9	16
KAM001918		2.71	0.044		<0.2	1.81	1030	<10	180	1.1	<2	3.68	<0.5	13	52	14
KAM001919		2.69	0.218		0.4	0.82	1850	<10	210	1.0	<2	2.50	<0.5	19	11	26
KAM001920		0.09	0.002		<0.2	1.38	21	<10	110	<0.5	<2	0.75	<0.5	7	31	55
KAM001921		2.60	>10.0	12.60	1.4	0.63	4850	<10	220	1.2	<2	0.51	<0.5	11	9	22
KAM001922		2.63	6.04		0.5	0.83	3720	<10	170	1.2	<2	1.81	<0.5	16	31	27
KAM001923		2.79	0.093		<0.2	1.64	689	<10	250	0.9	<2	5.78	<0.5	14	57	21
KAM001924		3.22	0.030		<0.2	2.17	48	<10	1360	0.7	<2	6.12	<0.5	13	75	24
KAM001925		3.24	0.007		<0.2	2.40	31	<10	860	0.6	<2	2.60	<0.5	17	89	22
KAM001926		3.03	0.002		<0.2	2.12	39	<10	300	0.9	<2	3.61	<0.5	14	47	37
KAM001927		3.22	0.002		<0.2	2.34	26	<10	910	1.0	<2	2.89	<0.5	13	60	27
KAM001928		3.33	0.015		<0.2	2.20	227	<10	570	1.0	<2	1.43	<0.5	10	40	24
KAM001929		2.79	0.009		<0.2	1.96	200	<10	320	1.1	<2	1.60	<0.5	16	57	32
KAM001930		0.09	0.933		1.0	1.58	25	<10	200	<0.5	<2	1.03	<0.5	13	48	672
KAM001931		2.36	0.017		0.3	0.82	469	<10	210	0.7	<2	3.84	<0.5	6	22	20
KAM001932		3.09	0.004		<0.2	0.80	105	<10	90	0.8	<2	6.42	<0.5	7	60	8
KAM001933		2.03	0.003		0.2	2.65	30	<10	220	1.4	<2	6.45	<0.5	20	86	25
KAM001934		3.10	0.013		<0.2	1.56	51	<10	110	1.1	<2	4.91	<0.5	12	29	24
KAM001935		2.98	<0.001		0.3	1.36	19	<10	160	0.7	<2	3.62	<0.5	9	30	14
KAM001936		3.37	0.001		0.4	1.26	13	<10	160	0.7	<2	5.42	<0.5	9	22	24
KAM001937		3.54	<0.001		0.3	1.22	8	<10	230	0.7	<2	10.2	<0.5	13	28	29
KAM001938		2.96	0.001		0.2	1.42	14	<10	110	0.7	<2	2.09	<0.5	9	20	15
KAM001939		2.91	0.004		<0.2	2.13	127	<10	190	0.8	<2	1.17	<0.5	19	39	58
KAM001940		0.09	0.005		0.2	1.35	2	<10	110	<0.5	<2	0.75	<0.5	7	31	55
KAM001941		2.92	0.002		<0.2	0.91	57	<10	120	0.6	<2	1.37	<0.5	6	10	5
KAM001942		3.00	0.001		0.2	1.32	25	<10	140	0.7	<2	2.66	<0.5	7	27	10
KAM001943		2.94	0.002		<0.2	3.25	28	<10	570	1.0	<2	3.77	<0.5	20	103	50
KAM001944		2.58	0.007		<0.2	2.23	69	<10	130	0.9	<2	10.6	<0.5	11	36	29
KAM001945		3.16	<0.001		<0.2	1.94	10	<10	230	0.5	<2	2.53	<0.5	13	46	23
KAM001946		3.32	0.001		<0.2	2.22	12	<10	270	0.6	<2	2.27	<0.5	13	50	27



ALS Canada Ltd.  
2103 Dollarton Hwy  
North Vancouver BC V7H 0A7  
Phone: 604 984 0221 Fax: 604 984 0218 www.alsglobal.com

To: KAMINAK GOLD CORPORATION  
1440-625 HOWE ST  
VANCOUVER BC V6C 2T6

Page: 2 - B  
Total # Pages: 2 (A - C)  
Finalized Date: 28-JUN-2010  
Account: KAMGOL

Project: Coffee

**CERTIFICATE OF ANALYSIS WH10077530**

Sample Description	Method Analyte Units LOR	ME-ICP41 Fe % 0.01	ME-ICP41 Ga ppm 10	ME-ICP41 Hg ppm 1	ME-ICP41 K % 0.01	ME-ICP41 La ppm 10	ME-ICP41 Mg % 0.01	ME-ICP41 Mn ppm 5	ME-ICP41 Mo ppm 1	ME-ICP41 Na % 0.01	ME-ICP41 Ni ppm 1	ME-ICP41 P ppm 10	ME-ICP41 Pb ppm 2	ME-ICP41 S % 0.01	ME-ICP41 Sb ppm 2	ME-ICP41 Sc ppm 1
KAM001907		2.11	<10	<1	0.32	40	0.17	341	<1	0.02	5	350	12	0.06	8	3
KAM001908		2.82	<10	<1	0.23	20	0.44	396	<1	0.02	18	980	12	0.09	6	8
KAM001909		2.67	<10	<1	0.23	40	0.23	265	<1	0.01	19	420	9	0.02	9	4
KAM001910		4.35	10	<1	0.23	10	0.98	495	47	0.10	185	620	247	1.10	12	5
KAM001911		3.43	<10	1	0.52	30	1.75	605	1	0.02	38	700	10	0.15	3	7
KAM001912		3.25	<10	1	0.34	30	1.46	482	<1	0.02	33	400	7	0.12	3	7
KAM001913		1.50	<10	<1	0.36	40	1.03	271	1	0.02	9	350	8	0.03	7	2
KAM001914		2.03	<10	<1	0.62	40	0.87	404	1	0.02	13	470	11	0.04	2	3
KAM001915		3.73	10	1	1.06	30	1.40	578	2	0.04	35	930	12	0.02	25	11
KAM001916		3.96	<10	<1	0.91	40	1.28	497	2	0.03	28	800	10	0.06	36	10
KAM001917		2.62	<10	1	0.39	50	0.42	193	<1	0.02	5	620	6	0.01	25	4
KAM001918		3.22	10	1	1.03	40	1.02	594	<1	0.02	16	820	6	0.01	48	6
KAM001919		2.15	<10	1	0.34	30	0.09	399	<1	0.01	10	540	13	0.01	40	3
KAM001920		3.02	<10	<1	0.10	10	0.63	430	4	0.09	27	550	2	0.05	<2	5
KAM001921		2.71	<10	1	0.31	40	0.17	314	1	0.01	16	540	12	0.05	24	3
KAM001922		2.91	<10	1	0.34	30	0.61	402	<1	0.01	39	560	13	0.04	19	6
KAM001923		3.41	<10	1	0.93	30	2.15	588	<1	0.03	43	550	7	0.06	10	7
KAM001924		3.02	10	1	1.22	30	1.74	558	1	0.06	60	580	9	0.24	5	7
KAM001925		3.55	10	1	1.43	30	1.79	585	<1	0.04	67	530	10	0.34	2	8
KAM001926		3.31	10	<1	1.12	30	1.36	499	1	0.03	44	670	8	0.34	2	7
KAM001927		3.35	10	1	1.43	40	1.66	438	<1	0.04	52	680	9	0.12	2	8
KAM001928		3.57	10	1	1.18	30	1.11	386	<1	0.03	28	560	8	0.06	13	7
KAM001929		3.82	10	1	0.96	40	0.91	272	<1	0.02	43	620	8	0.11	35	9
KAM001930		3.60	<10	<1	0.26	10	0.79	484	32	0.12	33	680	77	0.63	3	6
KAM001931		2.09	<10	<1	0.22	30	0.13	274	<1	0.01	19	310	11	0.05	37	4
KAM001932		2.36	<10	<1	0.24	20	1.63	584	<1	0.02	39	580	11	0.05	7	6
KAM001933		3.97	10	<1	1.36	40	1.51	544	<1	0.02	65	560	8	0.08	2	9
KAM001934		2.56	<10	<1	0.67	40	0.68	505	<1	0.02	29	460	7	0.04	4	7
KAM001935		1.98	<10	<1	0.73	40	0.68	430	1	0.03	18	500	4	0.11	<2	4
KAM001936		2.08	<10	<1	0.67	30	0.78	320	1	0.03	18	440	5	0.28	2	3
KAM001937		2.18	<10	<1	0.55	10	0.88	446	<1	0.03	19	620	6	0.74	3	4
KAM001938		2.39	<10	1	0.63	40	0.67	349	<1	0.03	17	550	5	0.08	2	4
KAM001939		4.15	10	<1	1.17	30	1.23	402	2	0.04	31	650	7	0.43	5	6
KAM001940		2.96	<10	1	0.10	<10	0.58	441	4	0.08	28	540	<2	0.04	<2	5
KAM001941		1.27	<10	<1	0.47	50	0.31	259	<1	0.03	9	360	3	0.04	<2	2
KAM001942		1.73	<10	<1	0.63	30	0.63	368	<1	0.02	14	440	4	0.05	<2	4
KAM001943		4.04	10	<1	1.91	20	2.39	666	<1	0.06	57	900	19	0.22	<2	10
KAM001944		3.00	10	1	1.23	20	1.16	681	<1	0.07	25	640	7	0.18	<2	6
KAM001945		2.82	10	<1	1.05	20	1.14	381	<1	0.04	31	640	<2	0.47	<2	6
KAM001946		3.05	10	<1	1.17	20	1.21	446	<1	0.04	32	800	4	0.39	<2	7



ALS Canada Ltd.  
2103 Dollarton Hwy  
North Vancouver BC V7H 0A7  
Phone: 604 984 0221 Fax: 604 984 0218 www.alsglobal.com

To: KAMINAK GOLD CORPORATION  
1440-625 HOWE ST  
VANCOUVER BC V6C 2T6

Page: 2 - C  
Total # Pages: 2 (A - C)  
Finalized Date: 28-JUN-2010  
Account: KAMGOL

Project: Coffee

**CERTIFICATE OF ANALYSIS WH10077530**

Sample Description	Method Analyte Units LOR	ME-ICP41 Sr ppm 1	ME-ICP41 Th ppm 20	ME-ICP41 Ti % 0.01	ME-ICP41 Tl ppm 10	ME-ICP41 U ppm 10	ME-ICP41 V ppm 1	ME-ICP41 W ppm 10	ME-ICP41 Zn ppm 2
KAM001907		66	20	0.01	<10	<10	11	<10	31
KAM001908		67	<20	0.01	<10	<10	54	<10	40
KAM001909		49	20	<0.01	<10	<10	20	<10	33
KAM001910		48	<20	0.12	<10	<10	65	20	659
KAM001911		114	20	0.03	<10	<10	38	<10	61
KAM001912		119	20	0.01	<10	<10	41	<10	47
KAM001913		76	20	0.01	<10	<10	9	<10	19
KAM001914		126	20	0.05	<10	<10	21	<10	35
KAM001915		107	<20	0.13	<10	<10	72	<10	73
KAM001916		159	20	0.06	<10	<10	61	<10	56
KAM001917		49	30	0.03	<10	<10	21	<10	46
KAM001918		99	20	0.11	<10	<10	55	<10	64
KAM001919		55	20	0.01	<10	<10	13	<10	50
KAM001920		37	<20	0.13	<10	<10	53	<10	41
KAM001921		77	20	<0.01	<10	<10	11	<10	48
KAM001922		71	<20	0.01	<10	<10	27	<10	57
KAM001923		103	<20	0.08	<10	<10	53	<10	54
KAM001924		230	<20	0.13	<10	<10	50	<10	58
KAM001925		106	<20	0.15	<10	<10	57	<10	73
KAM001926		80	<20	0.11	<10	<10	54	<10	69
KAM001927		79	20	0.15	<10	<10	47	<10	61
KAM001928		40	20	0.13	<10	<10	42	<10	54
KAM001929		25	20	0.10	<10	<10	57	<10	68
KAM001930		51	<20	0.13	<10	<10	72	20	104
KAM001931		54	20	0.01	<10	<10	24	<10	40
KAM001932		142	<20	0.01	<10	<10	58	<10	38
KAM001933		153	20	0.11	<10	<10	56	<10	65
KAM001934		83	20	0.05	<10	<10	40	<10	52
KAM001935		163	20	0.07	<10	<10	25	<10	36
KAM001936		254	20	0.06	<10	<10	21	<10	40
KAM001937		405	<20	0.14	<10	<10	27	<10	40
KAM001938		73	20	0.06	<10	<10	21	<10	39
KAM001939		35	<20	0.13	<10	<10	56	<10	50
KAM001940		38	<20	0.13	<10	<10	54	<10	41
KAM001941		40	20	0.03	<10	<10	10	<10	21
KAM001942		65	20	0.05	<10	<10	21	<10	31
KAM001943		122	<20	0.21	<10	<10	82	<10	90
KAM001944		418	<20	0.11	<10	<10	51	<10	56
KAM001945		85	<20	0.10	<10	<10	39	<10	48
KAM001946		83	<20	0.12	<10	<10	44	<10	49



ALS Canada Ltd.  
2103 Dollarton Hwy  
North Vancouver BC V7H 0A7  
Phone: 604 984 0221 Fax: 604 984 0218 www.alsglobal.com

To: KAMINAK GOLD CORPORATION  
1440-625 HOWE ST  
VANCOUVER BC V6C 2T6

Page: 1  
Finalized Date: 29-JUN-2010  
This copy reported on  
14-JAN-2011  
Account: KAMGOL

**CERTIFICATE WH10079092**

Project: Coffee

P.O. No.: KGC-10-0234

This report is for 105 Rock samples submitted to our lab in Whitehorse, YT, Canada on 17-JUN-2010.

The following have access to data associated with this certificate:

TOM BOKENFOHR  
ADAM SIMMONS

ROBERT CARPENTER  
TIM SMITH

VICKI EARL  
MARIA VAZQUEZ

**SAMPLE PREPARATION**

ALS CODE	DESCRIPTION
WEI-21	Received Sample Weight
LOG-22	Sample login - Rcd w/o BarCode
CRU-QC	Crushing QC Test
PUL-QC	Pulverizing QC Test
CRU-31	Fine crushing - 70% <2mm
SPL-21	Split sample - riffle splitter
PUL-31	Pulverize split to 85% <75 um

**ANALYTICAL PROCEDURES**

ALS CODE	DESCRIPTION	INSTRUMENT
Au-ICP22	Au 50g FA ICP-AES finish	ICP-AES
ME-ICP41	35 Element Aqua Regia ICP-AES	ICP-AES

To: KAMINAK GOLD CORPORATION  
ATTN: ALS CHEMEX

This is the Final Report and supersedes any preliminary report with this certificate number. Results apply to samples as submitted. All pages of this report have been checked and approved for release.

Signature:

Colin Ramshaw, Vancouver Laboratory Manager



ALS Canada Ltd.  
2103 Dollarton Hwy  
North Vancouver BC V7H 0A7  
Phone: 604 984 0221 Fax: 604 984 0218 www.alsglobal.com

To: KAMINAK GOLD CORPORATION  
1440-625 HOWE ST  
VANCOUVER BC V6C 2T6

Page: 2 - A  
Total # Pages: 4 (A - C)  
Finalized Date: 29-JUN-2010  
Account: KAMGOL

Project: Coffee

**CERTIFICATE OF ANALYSIS WH10079092**

Sample Description	Method Analyte Units LOR	WEI-21 Recvd Wt. kg 0.02	Au-ICP22 Au ppm 0.001	ME-ICP41 Ag ppm 0.2	ME-ICP41 Al % 0.01	ME-ICP41 As ppm 2	ME-ICP41 B ppm 10	ME-ICP41 Ba ppm 10	ME-ICP41 Be ppm 0.5	ME-ICP41 Bi ppm 2	ME-ICP41 Ca % 0.01	ME-ICP41 Cd ppm 0.5	ME-ICP41 Co ppm 1	ME-ICP41 Cr ppm 1	ME-ICP41 Cu ppm 1	ME-ICP41 Fe % 0.01
KAM001763		4.36	0.012	<0.2	0.79	264	<10	80	0.5	<2	0.16	<0.5	7	10	5	1.91
KAM001764		2.40	0.002	<0.2	0.46	48	<10	30	<0.5	<2	0.06	<0.5	3	8	3	0.84
KAM001765		4.72	<0.001	<0.2	0.88	116	<10	110	<0.5	<2	0.20	<0.5	8	19	4	1.87
KAM001766		2.91	0.008	<0.2	0.61	87	<10	50	<0.5	<2	0.15	<0.5	4	7	4	1.55
KAM001767		3.30	<0.001	<0.2	0.40	26	<10	20	<0.5	<2	0.10	<0.5	2	8	2	0.75
KAM001768		2.66	<0.001	<0.2	0.40	29	<10	20	<0.5	<2	0.05	<0.5	3	6	3	0.81
KAM001769		3.23	<0.001	<0.2	0.54	15	<10	40	<0.5	<2	0.09	<0.5	3	13	7	0.90
KAM001770		2.63	<0.001	<0.2	0.47	35	<10	40	<0.5	<2	0.22	<0.5	2	8	3	0.76
KAM001771		3.51	<0.001	<0.2	0.43	28	<10	40	<0.5	<2	0.12	<0.5	3	8	3	0.90
KAM001772		4.21	0.599	<0.2	0.74	383	<10	120	0.5	<2	0.19	<0.5	7	11	5	1.67
KAM001773		3.32	0.003	<0.2	0.55	19	<10	40	<0.5	<2	0.12	<0.5	4	10	2	1.05
KAM001774		3.10	0.873	<0.2	0.47	332	<10	50	<0.5	<2	0.08	<0.5	4	11	5	1.47
KAM001775		3.28	0.192	<0.2	0.49	426	<10	50	0.5	<2	0.06	<0.5	3	8	4	1.18
KAM001776		2.60	0.193	<0.2	0.48	490	<10	80	0.5	<2	0.06	<0.5	8	28	7	1.29
KAM001777		2.86	0.029	<0.2	0.45	87	<10	40	<0.5	<2	0.05	<0.5	2	8	4	0.75
KAM001778		3.58	0.005	<0.2	0.47	76	<10	40	<0.5	<2	0.07	<0.5	3	9	4	0.84
KAM001779		3.29	0.006	<0.2	0.60	39	<10	50	<0.5	<2	0.09	<0.5	3	9	4	1.01
KAM001780		3.49	0.063	<0.2	0.56	140	<10	40	<0.5	<2	0.10	<0.5	3	8	4	1.06
KAM001781		3.50	0.007	<0.2	0.50	163	<10	40	<0.5	<2	0.09	<0.5	5	18	4	1.20
KAM001782		3.19	0.018	<0.2	0.56	232	<10	90	0.6	<2	0.06	<0.5	7	29	7	1.36
KAM001783		3.08	0.010	<0.2	0.58	53	<10	40	<0.5	<2	0.09	<0.5	4	9	3	1.05
KAM001784		3.12	0.001	<0.2	0.42	17	<10	30	<0.5	<2	0.06	<0.5	4	21	11	0.81
KAM001785		4.18	0.002	<0.2	0.44	37	<10	40	<0.5	<2	0.06	<0.5	3	12	3	0.88
KAM001786		3.08	0.003	<0.2	0.47	27	<10	30	<0.5	<2	0.08	<0.5	3	7	3	0.84
KAM001787		3.13	0.002	<0.2	0.44	19	<10	30	<0.5	<2	0.08	<0.5	3	8	2	0.89
I046051		3.83	<0.001	<0.2	0.44	10	<10	40	<0.5	<2	0.08	<0.5	3	10	3	0.87
I046052		4.75	<0.001	<0.2	0.59	6	<10	70	<0.5	<2	0.14	<0.5	4	11	3	1.07
I046053		4.98	<0.001	<0.2	0.57	14	<10	60	<0.5	<2	0.14	<0.5	4	7	3	1.08
I046054		5.03	<0.001	<0.2	0.49	13	<10	40	<0.5	<2	0.10	<0.5	4	9	2	0.94
I046055		5.56	0.002	<0.2	0.65	205	<10	100	<0.5	<2	0.23	<0.5	6	11	5	1.46
I046056		5.32	0.004	<0.2	0.71	25	<10	80	<0.5	<2	0.19	<0.5	5	10	4	1.24
I046057		4.99	0.006	<0.2	0.69	195	<10	60	<0.5	<2	0.13	<0.5	4	12	4	1.42
I046058		4.23	0.269	<0.2	0.45	132	<10	50	<0.5	<2	0.08	<0.5	3	8	2	0.75
I046059		4.81	0.004	<0.2	1.04	229	<10	100	0.5	<2	0.23	<0.5	7	10	6	2.01
I046060		4.42	0.011	<0.2	0.46	289	<10	50	<0.5	<2	0.05	<0.5	2	7	4	0.89
I046061		3.66	0.077	<0.2	0.74	1140	<10	130	0.9	<2	0.13	<0.5	8	13	10	2.47
I046062		3.62	0.026	<0.2	0.82	252	<10	110	<0.5	<2	0.14	<0.5	6	12	9	1.68
I046063		4.08	0.071	<0.2	0.50	137	<10	70	<0.5	<2	0.06	<0.5	3	7	3	0.98
I046064		3.43	0.068	<0.2	0.54	74	<10	60	<0.5	<2	0.08	<0.5	4	7	4	0.88
I046065		3.51	0.006	<0.2	0.55	362	<10	80	0.6	<2	0.06	<0.5	3	6	2	1.18





ALS Canada Ltd.  
2103 Dollarton Hwy  
North Vancouver BC V7H 0A7  
Phone: 604 984 0221 Fax: 604 984 0218 www.alsglobal.com

To: KAMINAK GOLD CORPORATION  
1440-625 HOWE ST  
VANCOUVER BC V6C 2T6

Page: 2 - B  
Total # Pages: 4 (A - C)  
Finalized Date: 29-JUN-2010  
Account: KAMGOL

Project: Coffee

**CERTIFICATE OF ANALYSIS WH10079092**

Sample Description	Method Analyte Units LOR	ME-ICP41 Ga ppm 10	ME-ICP41 Hg ppm 1	ME-ICP41 K % 0.01	ME-ICP41 La ppm 10	ME-ICP41 Mg % 0.01	ME-ICP41 Mn ppm 5	ME-ICP41 Mo ppm 1	ME-ICP41 Na % 0.01	ME-ICP41 Ni ppm 1	ME-ICP41 P ppm 10	ME-ICP41 Pb ppm 2	ME-ICP41 S % 0.01	ME-ICP41 Sb ppm 2	ME-ICP41 Sc ppm 1	ME-ICP41 Sr ppm 1
KAM001763		<10	<1	0.13	20	0.21	371	<1	0.04	3	390	13	0.01	4	3	16
KAM001764		<10	<1	0.12	20	0.10	169	<1	0.04	1	190	4	<0.01	2	1	8
KAM001765		<10	<1	0.15	20	0.28	442	<1	0.07	5	330	4	<0.01	3	4	21
KAM001766		<10	<1	0.10	20	0.23	243	<1	0.06	1	310	3	<0.01	7	2	17
KAM001767		<10	<1	0.10	10	0.10	185	<1	0.08	<1	170	<2	<0.01	2	1	16
KAM001768		<10	<1	0.10	30	0.09	181	<1	0.06	1	170	3	<0.01	2	1	13
KAM001769		<10	<1	0.19	20	0.20	195	<1	0.05	6	180	5	0.01	<2	1	8
KAM001770		<10	<1	0.10	20	0.13	178	<1	0.05	3	160	2	0.01	2	1	13
KAM001771		<10	<1	0.13	10	0.12	168	<1	0.05	1	170	3	0.01	<2	1	12
KAM001772		<10	1	0.18	10	0.24	347	<1	0.06	3	310	4	0.01	35	3	24
KAM001773		<10	<1	0.12	30	0.20	180	<1	0.06	1	240	2	0.01	<2	1	14
KAM001774		<10	1	0.11	20	0.10	194	<1	0.03	3	230	4	0.01	17	2	19
KAM001775		<10	<1	0.13	20	0.07	198	1	0.02	2	140	7	0.01	21	1	19
KAM001776		<10	1	0.11	20	0.07	381	<1	0.02	5	180	6	0.01	22	3	12
KAM001777		<10	<1	0.13	20	0.06	126	<1	0.03	1	120	6	0.01	4	1	7
KAM001778		<10	<1	0.11	20	0.10	149	<1	0.04	1	170	4	0.01	3	1	9
KAM001779		<10	<1	0.18	20	0.16	180	<1	0.04	2	180	5	0.01	2	1	12
KAM001780		<10	<1	0.17	20	0.15	197	1	0.04	1	180	4	0.01	6	1	12
KAM001781		<10	<1	0.12	20	0.12	224	<1	0.05	5	210	5	0.01	6	2	11
KAM001782		<10	<1	0.09	20	0.08	335	<1	0.02	10	190	6	0.01	25	4	8
KAM001783		<10	<1	0.13	20	0.17	175	<1	0.05	2	210	3	0.01	3	1	11
KAM001784		<10	<1	0.13	20	0.09	133	<1	0.05	5	170	3	0.01	<2	1	7
KAM001785		<10	<1	0.11	20	0.11	140	<1	0.05	1	170	3	0.01	2	1	8
KAM001786		<10	<1	0.13	20	0.13	175	<1	0.05	1	170	5	0.01	<2	1	11
KAM001787		<10	<1	0.13	20	0.13	158	<1	0.06	<1	170	4	0.01	<2	1	8
I046051		<10	<1	0.13	20	0.11	215	<1	0.05	2	180	3	0.01	<2	1	9
I046052		<10	<1	0.10	20	0.25	324	<1	0.06	2	230	3	0.01	<2	2	13
I046053		<10	<1	0.13	20	0.21	287	<1	0.06	1	280	5	0.01	<2	1	17
I046054		<10	<1	0.13	20	0.16	267	<1	0.05	<1	230	5	0.01	<2	1	11
I046055		<10	<1	0.15	20	0.23	363	<1	0.05	4	280	5	0.01	3	2	18
I046056		<10	<1	0.13	20	0.27	275	<1	0.06	3	350	2	0.01	4	2	28
I046057		<10	<1	0.17	20	0.23	248	<1	0.05	2	260	6	0.01	4	2	15
I046058		<10	1	0.10	20	0.10	192	<1	0.03	2	160	5	0.01	9	1	18
I046059		<10	<1	0.18	20	0.39	327	<1	0.05	3	340	7	0.01	7	3	25
I046060		<10	<1	0.08	20	0.04	165	1	0.02	2	160	9	0.01	12	1	17
I046061		<10	2	0.12	20	0.16	373	<1	0.03	6	340	8	0.01	24	5	20
I046062		<10	<1	0.16	20	0.26	334	<1	0.03	4	350	7	0.01	12	2	15
I046063		<10	<1	0.14	20	0.12	178	<1	0.04	1	190	5	0.01	4	1	12
I046064		<10	<1	0.15	20	0.13	222	<1	0.04	1	180	4	0.01	5	1	13
I046065		<10	<1	0.13	20	0.08	157	<1	0.03	2	160	8	0.01	56	1	13



ALS Canada Ltd.  
2103 Dollarton Hwy  
North Vancouver BC V7H 0A7  
Phone: 604 984 0221 Fax: 604 984 0218 www.alsglobal.com

To: KAMINAK GOLD CORPORATION  
1440-625 HOWE ST  
VANCOUVER BC V6C 2T6

Page: 2 - C  
Total # Pages: 4 (A - C)  
Finalized Date: 29-JUN-2010  
Account: KAMGOL

Project: Coffee

**CERTIFICATE OF ANALYSIS WH10079092**

Sample Description	Method Analyte Units LOR	ME-ICP41 Th ppm 20	ME-ICP41 Ti % 0.01	ME-ICP41 Tl ppm 10	ME-ICP41 U ppm 10	ME-ICP41 V ppm 1	ME-ICP41 W ppm 10	ME-ICP41 Zn ppm 2
KAM001763		30	0.03	<10	<10	29	<10	21
KAM001764		30	0.01	<10	<10	8	<10	9
KAM001765		30	0.04	<10	<10	34	<10	25
KAM001766		30	0.03	<10	<10	25	<10	19
KAM001767		30	0.02	<10	<10	6	<10	7
KAM001768		40	0.01	<10	<10	6	<10	8
KAM001769		30	0.03	<10	<10	10	<10	15
KAM001770		30	0.02	<10	<10	8	<10	7
KAM001771		30	0.02	<10	<10	8	<10	8
KAM001772		20	0.02	<10	<10	32	<10	21
KAM001773		30	0.03	<10	<10	13	<10	11
KAM001774		30	0.01	<10	<10	15	<10	10
KAM001775		30	0.01	<10	<10	7	<10	10
KAM001776		30	0.01	<10	<10	16	<10	17
KAM001777		40	0.01	<10	<10	5	<10	7
KAM001778		30	0.01	<10	<10	7	<10	8
KAM001779		30	0.02	<10	<10	11	<10	10
KAM001780		30	0.02	<10	<10	10	<10	10
KAM001781		30	0.02	<10	<10	14	<10	12
KAM001782		30	0.01	<10	<10	22	<10	12
KAM001783		30	0.02	<10	<10	10	<10	10
KAM001784		30	0.02	<10	<10	9	<10	9
KAM001785		30	0.02	<10	<10	9	<10	8
KAM001786		30	0.02	<10	<10	8	<10	8
KAM001787		30	0.02	<10	<10	8	<10	8
I046051		30	0.02	<10	<10	8	<10	8
I046052		20	0.01	<10	<10	18	<10	12
I046053		30	0.02	<10	<10	16	<10	12
I046054		30	0.02	<10	<10	12	<10	10
I046055		30	0.02	<10	<10	22	<10	20
I046056		30	0.02	<10	<10	21	<10	13
I046057		30	0.03	<10	<10	16	<10	15
I046058		30	0.01	<10	<10	7	<10	7
I046059		30	0.02	<10	<10	33	<10	22
I046060		30	0.01	<10	<10	8	<10	10
I046061		30	0.01	<10	<10	38	<10	28
I046062		30	0.02	<10	<10	23	<10	20
I046063		30	0.01	<10	<10	10	<10	9
I046064		30	0.01	<10	<10	10	<10	10
I046065		30	0.01	<10	<10	6	<10	14



ALS Canada Ltd.  
2103 Dollarton Hwy  
North Vancouver BC V7H 0A7  
Phone: 604 984 0221 Fax: 604 984 0218 www.alsglobal.com

To: KAMINAK GOLD CORPORATION  
1440-625 HOWE ST  
VANCOUVER BC V6C 2T6

Page: 3 - A  
Total # Pages: 4 (A - C)  
Finalized Date: 29-JUN-2010  
Account: KAMGOL

Project: Coffee

**CERTIFICATE OF ANALYSIS WH10079092**

Sample Description	Method Analyte Units LOR	WEI-21 Recvd Wt. kg 0.02	Au-ICP22 Au ppm 0.001	ME-ICP41 Ag ppm 0.2	ME-ICP41 Al % 0.01	ME-ICP41 As ppm 2	ME-ICP41 B ppm 10	ME-ICP41 Ba ppm 10	ME-ICP41 Be ppm 0.5	ME-ICP41 Bi ppm 2	ME-ICP41 Ca % 0.01	ME-ICP41 Cd ppm 0.5	ME-ICP41 Co ppm 1	ME-ICP41 Cr ppm 1	ME-ICP41 Cu ppm 1	ME-ICP41 Fe % 0.01
I046066		3.22	0.011	<0.2	0.82	378	<10	80	0.5	<2	0.14	<0.5	6	9	7	1.81
I046067		4.30	0.009	<0.2	0.40	115	<10	60	<0.5	<2	0.05	<0.5	2	7	4	0.80
I046068		4.82	0.011	<0.2	0.49	152	<10	70	<0.5	<2	0.08	<0.5	3	8	8	0.90
I046069		3.34	0.015	<0.2	0.47	221	<10	50	<0.5	<2	0.06	<0.5	2	7	4	0.82
I046070		3.61	0.005	<0.2	0.39	78	<10	40	<0.5	<2	0.09	<0.5	2	9	4	0.71
I046071		3.55	<0.001	<0.2	0.36	26	<10	30	<0.5	<2	0.05	<0.5	1	5	1	0.62
I046072		2.57	0.001	<0.2	0.43	28	<10	40	<0.5	<2	0.06	<0.5	2	5	1	0.75
I046073		5.12	0.122	<0.2	0.40	60	<10	30	<0.5	<2	0.07	<0.5	2	6	2	0.83
I046074		2.35	0.259	<0.2	0.39	117	<10	50	<0.5	<2	0.05	<0.5	1	5	2	0.80
I046075		4.81	0.001	<0.2	0.38	36	<10	50	<0.5	<2	0.05	<0.5	1	7	1	0.66
I046076		3.23	0.194	<0.2	0.42	92	<10	40	<0.5	<2	0.09	<0.5	1	6	2	0.77
I046077		4.83	0.361	<0.2	0.30	238	<10	150	<0.5	<2	0.04	<0.5	1	6	1	0.59
I046078		2.64	0.319	<0.2	0.43	114	<10	100	<0.5	<2	0.07	<0.5	1	5	2	0.73
I046079		2.75	0.010	<0.2	0.49	45	<10	50	<0.5	<2	0.07	<0.5	2	5	6	0.84
I046080		2.47	0.324	<0.2	0.43	211	<10	80	<0.5	<2	0.04	<0.5	4	17	9	1.03
I046081		2.34	0.032	<0.2	0.55	131	<10	70	0.6	<2	0.49	<0.5	6	28	4	1.51
I046082		3.08	0.024	<0.2	0.46	362	<10	60	<0.5	<2	0.05	<0.5	5	7	6	1.52
I046083		3.17	0.116	<0.2	0.41	141	<10	60	0.5	<2	0.15	<0.5	2	6	4	1.10
I046084		2.39	0.007	<0.2	0.43	124	<10	40	0.5	<2	0.02	<0.5	2	8	3	1.22
I046085		1.89	0.006	<0.2	0.35	47	<10	40	<0.5	<2	0.04	<0.5	3	6	4	0.99
I046086		5.17	0.207	<0.2	0.42	45	<10	40	<0.5	<2	0.06	<0.5	2	8	5	0.96
I046087		3.87	0.003	<0.2	0.38	111	<10	40	<0.5	<2	0.08	<0.5	2	8	2	0.85
I046088		2.73	0.004	<0.2	0.42	34	<10	40	<0.5	<2	0.08	<0.5	3	10	10	0.91
I046089		2.16	0.003	<0.2	0.31	52	<10	30	<0.5	<2	0.03	<0.5	2	12	3	0.71
I046090		4.36	0.024	<0.2	0.45	164	<10	50	<0.5	<2	0.08	<0.5	5	10	5	1.05
I046091		3.55	0.005	<0.2	0.53	700	<10	50	0.8	<2	0.08	<0.5	5	21	8	1.69
I046092		3.33	0.006	<0.2	0.43	52	<10	40	<0.5	<2	0.06	<0.5	3	8	3	0.85
I046093		4.20	0.065	<0.2	0.52	154	<10	60	0.5	<2	0.06	<0.5	5	9	7	1.04
I046094		2.50	0.003	<0.2	0.45	80	<10	40	<0.5	3	0.07	<0.5	3	9	3	0.89
I046095		3.11	0.005	<0.2	0.53	134	<10	40	<0.5	<2	0.06	<0.5	6	22	5	1.21
I046096		1.95	0.004	<0.2	0.43	87	<10	50	<0.5	<2	0.07	<0.5	5	8	2	0.96
I046097		3.97	0.002	<0.2	0.67	51	<10	60	<0.5	<2	0.17	<0.5	4	8	7	1.07
I046098		2.46	0.010	<0.2	1.18	108	<10	130	<0.5	<2	0.32	<0.5	7	12	6	1.90
I046099		3.79	0.005	<0.2	0.92	74	<10	140	0.7	<2	0.26	<0.5	7	8	8	2.64
I046100		2.77	0.004	<0.2	0.68	59	<10	60	<0.5	<2	0.18	<0.5	4	8	4	1.34
I046101		3.57	0.065	<0.2	0.40	99	<10	110	<0.5	<2	0.05	<0.5	4	8	3	0.98
I046102		3.19	0.005	<0.2	0.35	56	<10	20	<0.5	<2	0.02	<0.5	2	7	1	0.66
I046103		2.50	0.050	0.3	0.36	148	<10	40	<0.5	<2	0.02	<0.5	2	10	3	0.88
I046104		3.11	0.041	<0.2	0.38	227	<10	260	<0.5	<2	0.04	<0.5	2	7	8	0.73
I046105		3.26	0.044	<0.2	0.44	28	<10	30	<0.5	<2	0.03	<0.5	2	6	3	0.75



ALS Canada Ltd.  
2103 Dollarton Hwy  
North Vancouver BC V7H 0A7  
Phone: 604 984 0221 Fax: 604 984 0218 www.alsglobal.com

To: KAMINAK GOLD CORPORATION  
1440-625 HOWE ST  
VANCOUVER BC V6C 2T6

Page: 3 - B  
Total # Pages: 4 (A - C)  
Finalized Date: 29-JUN-2010  
Account: KAMGOL

Project: Coffee

**CERTIFICATE OF ANALYSIS WH10079092**

Sample Description	Method Analyte Units LOR	ME-ICP41 Ga ppm 10	ME-ICP41 Hg ppm 1	ME-ICP41 K % 0.01	ME-ICP41 La ppm 10	ME-ICP41 Mg % 0.01	ME-ICP41 Mn ppm 5	ME-ICP41 Mo ppm 1	ME-ICP41 Na % 0.01	ME-ICP41 Ni ppm 1	ME-ICP41 P ppm 10	ME-ICP41 Pb ppm 2	ME-ICP41 S % 0.01	ME-ICP41 Sb ppm 2	ME-ICP41 Sc ppm 1	ME-ICP41 Sr ppm 1
I046066		<10	<1	0.16	20	0.25	266	<1	0.04	4	360	13	0.01	7	3	17
I046067		<10	<1	0.14	20	0.06	140	<1	0.03	1	150	6	0.01	2	1	9
I046068		<10	<1	0.10	20	0.12	168	<1	0.04	7	160	9	0.01	4	1	11
I046069		<10	<1	0.12	20	0.07	122	<1	0.02	2	120	7	<0.01	6	1	11
I046070		<10	<1	0.09	20	0.07	150	<1	0.03	2	120	4	<0.01	3	1	13
I046071		<10	<1	0.12	20	0.06	85	<1	0.06	<1	180	3	<0.01	<2	1	7
I046072		<10	<1	0.16	20	0.08	118	<1	0.03	<1	190	3	0.01	2	1	7
I046073		<10	<1	0.20	20	0.08	128	<1	0.03	<1	180	3	<0.01	4	1	7
I046074		<10	<1	0.16	20	0.08	105	<1	0.03	1	180	4	<0.01	38	1	7
I046075		<10	<1	0.13	20	0.06	86	<1	0.05	<1	190	3	<0.01	2	1	11
I046076		<10	<1	0.16	20	0.09	101	<1	0.03	<1	220	2	0.01	27	1	24
I046077		<10	<1	0.16	20	0.05	67	<1	0.02	<1	130	5	0.02	109	<1	10
I046078		<10	<1	0.14	20	0.05	114	<1	0.03	<1	170	4	0.01	107	1	18
I046079		<10	<1	0.14	20	0.09	132	<1	0.03	1	190	7	<0.01	7	1	8
I046080		<10	<1	0.14	30	0.03	260	<1	0.02	4	160	6	<0.01	12	2	8
I046081		<10	<1	0.12	30	0.13	264	<1	0.02	10	330	7	<0.01	9	4	11
I046082		<10	<1	0.12	30	0.05	290	<1	0.02	1	240	11	<0.01	29	1	14
I046083		<10	<1	0.16	30	0.08	217	<1	0.03	<1	180	6	0.02	3	1	8
I046084		<10	<1	0.13	20	0.02	82	<1	0.01	2	140	5	<0.01	5	1	8
I046085		<10	<1	0.12	20	0.04	176	<1	0.03	1	180	4	0.01	2	1	9
I046086		<10	<1	0.12	20	0.07	130	<1	0.04	1	140	4	0.02	2	1	10
I046087		<10	<1	0.12	30	0.10	134	<1	0.05	2	240	2	<0.01	6	1	20
I046088		<10	<1	0.13	20	0.12	145	<1	0.07	2	190	3	<0.01	<2	1	8
I046089		<10	<1	0.09	20	0.06	144	<1	0.03	1	110	3	<0.01	3	1	6
I046090		<10	<1	0.13	30	0.09	267	<1	0.04	3	180	5	<0.01	4	2	14
I046091		<10	<1	0.12	20	0.13	314	<1	0.03	7	230	4	<0.01	12	3	11
I046092		<10	<1	0.10	30	0.08	239	<1	0.05	2	190	3	<0.01	<2	1	7
I046093		<10	1	0.14	20	0.09	271	<1	0.03	3	190	5	<0.01	6	2	11
I046094		<10	<1	0.08	20	0.08	230	<1	0.04	2	180	2	<0.01	4	1	12
I046095		<10	<1	0.11	20	0.09	354	<1	0.04	4	180	2	<0.01	4	3	14
I046096		<10	<1	0.11	30	0.11	454	<1	0.04	1	210	3	<0.01	3	1	11
I046097		<10	<1	0.11	20	0.21	235	<1	0.06	4	260	4	0.01	2	1	20
I046098		<10	1	0.12	20	0.45	428	<1	0.06	6	550	4	0.01	3	3	32
I046099		<10	<1	0.11	20	0.26	559	<1	0.05	3	660	4	0.01	4	6	22
I046100		<10	<1	0.09	20	0.20	224	<1	0.06	3	330	<2	<0.01	2	1	19
I046101		<10	<1	0.12	20	0.03	386	<1	0.03	1	200	6	0.01	10	1	18
I046102		<10	<1	0.11	20	0.02	140	<1	0.04	<1	100	4	<0.01	2	<1	6
I046103		<10	<1	0.13	20	0.04	145	<1	0.03	<1	90	7	<0.01	7	<1	9
I046104		<10	1	0.13	20	0.05	200	<1	0.02	4	120	10	0.01	5	1	12
I046105		<10	<1	0.16	30	0.07	146	<1	0.04	1	130	6	<0.01	<2	1	6



ALS Canada Ltd.  
2103 Dollarton Hwy  
North Vancouver BC V7H 0A7  
Phone: 604 984 0221 Fax: 604 984 0218 www.alsglobal.com

To: KAMINAK GOLD CORPORATION  
1440-625 HOWE ST  
VANCOUVER BC V6C 2T6

Page: 3 - C  
Total # Pages: 4 (A - C)  
Finalized Date: 29-JUN-2010  
Account: KAMGOL

Project: Coffee

**CERTIFICATE OF ANALYSIS WH10079092**

Sample Description	Method Analyte Units LOR	ME-ICP41 Th ppm 20	ME-ICP41 Ti % 0.01	ME-ICP41 Ti ppm 10	ME-ICP41 U ppm 10	ME-ICP41 V ppm 1	ME-ICP41 W ppm 10	ME-ICP41 Zn ppm 2
I046066		30	0.02	<10	<10	30	<10	21
I046067		30	0.01	<10	<10	7	<10	8
I046068		30	0.02	<10	<10	10	<10	13
I046069		30	0.01	<10	<10	7	<10	9
I046070		30	0.01	<10	<10	7	<10	7
I046071		30	0.01	<10	<10	4	<10	7
I046072		30	0.01	<10	<10	4	<10	9
I046073		30	0.01	<10	<10	4	<10	10
I046074		30	0.01	<10	<10	5	<10	10
I046075		30	0.01	<10	<10	4	<10	7
I046076		30	0.01	<10	<10	10	<10	7
I046077		30	<0.01	<10	<10	2	<10	5
I046078		30	0.01	<10	<10	9	<10	8
I046079		40	0.01	<10	<10	6	<10	11
I046080		30	<0.01	<10	<10	9	<10	13
I046081		30	0.01	<10	<10	28	<10	16
I046082		30	0.01	<10	<10	13	<10	18
I046083		30	0.01	<10	<10	8	<10	13
I046084		30	<0.01	<10	<10	14	<10	10
I046085		30	0.01	<10	<10	9	<10	8
I046086		40	0.01	<10	<10	8	<10	8
I046087		30	0.02	<10	<10	11	<10	7
I046088		30	0.02	<10	<10	8	<10	7
I046089		20	0.01	<10	<10	5	<10	5
I046090		30	0.01	<10	<10	12	<10	11
I046091		30	0.01	<10	<10	19	<10	18
I046092		30	0.01	<10	<10	8	<10	7
I046093		30	0.01	<10	<10	16	<10	13
I046094		30	0.01	<10	<10	8	<10	8
I046095		30	0.01	<10	<10	15	<10	10
I046096		30	0.01	<10	<10	8	<10	9
I046097		30	0.03	<10	<10	18	<10	14
I046098		20	0.05	<10	<10	37	<10	26
I046099		20	0.03	<10	<10	64	<10	30
I046100		30	0.03	<10	<10	20	<10	16
I046101		20	0.01	<10	<10	10	<10	7
I046102		30	0.01	<10	<10	4	<10	7
I046103		30	0.01	<10	<10	6	<10	8
I046104		30	0.01	<10	<10	6	<10	10
I046105		30	0.01	<10	<10	5	<10	8



2103 Dollarton Hwy  
North Vancouver BC V7H 0A7

[www.alsglobal.com](http://www.alsglobal.com)

1440-625 HOWE ST  
VANCOUVER BC V6C 2T6

Total # Pages: 4 (A – C)  
Finalized Date: 29-JUN-2010  
Account: KAMGOL

Project: Coffee

**CERTIFICATE OF ANALYSIS    WH10079092**

Sample Description	Method Analyte Units LOR	WEI-21	Au-ICP22	ME-ICP41	ME-ICP41	ME-ICP41	ME-ICP41	ME-ICP41	ME-ICP41	ME-ICP41	ME-ICP41	ME-ICP41	ME-ICP41	ME-ICP41	ME-ICP41	ME-ICP41
		Recvd Wt.	Au	Ag	Al	As	B	Ba	Be	Bi	Ca	Cd	Co	Cr	Cu	Fe
		kg	ppm	ppm	%	ppm	ppm	ppm	ppm	ppm	%	ppm	ppm	ppm	ppm	ppm
		0.02	0.001	0.2	0.01	2	10	0.5	2	0.01	0.5	1	1	1	0.01	
I046106		3.20	0.002	<0.2	0.54	31	<10	80	0.5	<2	0.06	<0.5	3	8	4	1.17
I046107		2.83	0.002	<0.2	0.79	24	<10	90	<0.5	<2	0.29	<0.5	3	9	4	1.28
I046108		3.03	0.002	<0.2	0.36	50	<10	30	<0.5	<2	0.03	<0.5	2	6	3	0.87
I046109		3.14	0.003	<0.2	0.49	40	<10	30	0.6	<2	0.02	<0.5	2	6	2	0.97
I046110		2.94	0.002	<0.2	0.50	33	<10	30	0.5	<2	0.03	<0.5	2	6	2	0.78
I046111		2.81	0.002	<0.2	0.51	32	<10	40	0.6	<2	0.03	<0.5	2	6	2	0.87
I046112		2.98	0.002	<0.2	0.43	44	<10	30	<0.5	<2	0.04	<0.5	2	6	3	0.76
I046113		3.15	0.002	<0.2	0.50	42	<10	50	0.8	<2	0.03	<0.5	3	8	4	1.51
I046114		3.01	0.001	<0.2	0.78	43	<10	100	0.5	<2	0.12	<0.5	4	12	5	1.52
I046115		3.34	0.001	<0.2	0.44	31	<10	30	0.5	<2	0.02	<0.5	1	5	2	0.74
I046116		2.84	0.001	<0.2	0.42	28	<10	30	0.5	<2	0.03	<0.5	2	5	2	0.78
I046117		2.52	0.005	<0.2	0.46	111	<10	40	0.5	<2	0.01	<0.5	1	6	2	0.72
I046118		3.32	0.003	<0.2	0.51	67	<10	40	<0.5	<2	0.06	<0.5	3	7	3	0.94
I046119		2.24	0.001	<0.2	0.47	35	<10	30	0.5	<2	0.03	<0.5	2	5	3	0.87
I046120		3.27	0.001	<0.2	0.45	10	<10	40	0.5	<2	0.04	<0.5	2	6	2	0.69
I046121		3.13	0.001	<0.2	0.48	27	<10	30	<0.5	<2	0.05	<0.5	2	5	2	0.83
I046122		3.83	0.001	<0.2	0.38	14	<10	30	<0.5	<2	0.03	<0.5	1	6	2	0.71
I046123		2.54	0.010	<0.2	0.39	21	<10	30	<0.5	<2	0.03	<0.5	1	6	2	0.60
I046124		3.41	0.760	<0.2	0.37	64	<10	370	<0.5	<2	0.04	<0.5	2	10	4	0.96
I046125		2.90	0.005	<0.2	0.50	62	<10	40	0.5	<2	0.03	<0.5	2	6	3	0.84
I046126		3.61	0.003	<0.2	0.49	27	<10	40	0.5	<2	0.03	<0.5	2	6	2	0.77
I046127		3.09	0.004	<0.2	0.45	32	<10	40	0.5	<2	0.03	<0.5	2	5	4	0.79
I046128		3.51	0.002	<0.2	0.43	28	<10	30	<0.5	<2	0.02	<0.5	1	5	2	0.72
I046129		2.51	0.002	<0.2	0.43	33	<10	30	0.5	<2	0.03	<0.5	2	7	2	0.86
I046130		3.18	0.002	<0.2	0.43	75	<10	30	<0.5	<2	0.03	<0.5	1	6	3	0.72



2103 Dollarton Hwy  
North Vancouver BC V7H 0A7  
Phone: 604 984 0221 Fax: 604 984 0218 [www.alsglobal.com](http://www.alsglobal.com)

TO: KAMINAK GOLD CORPORATION  
1440-625 HOWE ST  
VANCOUVER BC V6C 2T6

Page: 4 – B  
Total # Pages: 4 (A – C)  
Finalized Date: 29-JUN-2010  
Account: KAMGOL

Project: Coffee

**CERTIFICATE OF ANALYSIS    WH10079092**

[illegible]



ALS Canada Ltd.  
 2103 Dollarton Hwy  
 North Vancouver BC V7H 0A7  
 Phone: 604 984 0221 Fax: 604 984 0218 www.alsglobal.com

To: KAMINAK GOLD CORPORATION  
 1440-625 HOWE ST  
 VANCOUVER BC V6C 2T6

Page: 4 - C  
 Total # Pages: 4 (A - C)  
 Finalized Date: 29-JUN-2010  
 Account: KAMGOL

Project: Coffee

**CERTIFICATE OF ANALYSIS WH10079092**

Sample Description	Method Analyte Units LOR	ME-ICP41	ME-ICP41	ME-ICP41	ME-ICP41	ME-ICP41	ME-ICP41	ME-ICP41
		Th	Ti	Ti	U	V	W	Zn
		ppm 20	% 0.01	ppm 10	ppm 10	ppm 1	ppm 10	ppm 2
I046106		30	0.02	<10	<10	14	<10	15
I046107		20	0.04	<10	<10	27	<10	18
I046108		30	0.01	<10	<10	6	<10	9
I046109		30	0.01	<10	<10	6	<10	12
I046110		30	0.01	<10	<10	5	<10	10
I046111		30	0.01	<10	<10	6	<10	11
I046112		30	0.01	<10	<10	6	<10	11
I046113		30	0.01	<10	<10	19	<10	17
I046114		30	0.02	<10	<10	29	<10	20
I046115		30	<0.01	<10	<10	5	<10	9
I046116		30	0.01	<10	<10	5	<10	9
I046117		30	<0.01	<10	<10	4	<10	8
I046118		30	0.01	<10	<10	12	<10	13
I046119		30	0.01	<10	<10	5	<10	10
I046120		30	0.01	<10	<10	5	<10	10
I046121		30	0.02	<10	<10	6	<10	8
I046122		30	0.01	<10	<10	5	<10	8
I046123		30	0.01	<10	<10	4	<10	5
I046124		30	0.01	<10	<10	6	<10	11
I046125		30	0.01	<10	<10	7	<10	11
I046126		30	0.01	<10	<10	5	<10	10
I046127		30	0.01	<10	<10	5	<10	10
I046128		30	<0.01	<10	<10	5	<10	9
I046129		30	0.01	<10	<10	6	<10	11
I046130		40	<0.01	<10	<10	4	<10	9





ALS Canada Ltd.  
2103 Dollarton Hwy  
North Vancouver BC V7H 0A7  
Phone: 604 984 0221 Fax: 604 984 0218 www.alsglobal.com

To: KAMINAK GOLD CORPORATION  
1440-625 HOWE ST  
VANCOUVER BC V6C 2T6

Page: 1  
Finalized Date: 29-JUN-2010  
This copy reported on  
14-JAN-2011  
Account: KAMGOL

**CERTIFICATE WH10079093**

Project: Coffee

P.O. No.: KGC-10-0232

This report is for 29 Drill Core samples submitted to our lab in Whitehorse, YT, Canada on 16-JUN-2010.

The following have access to data associated with this certificate:

TOM BOKENFOHR  
ADAM SIMMONS

ROBERT CARPENTER  
TIM SMITH

VICKI EARL  
MARIA VAZQUEZ

**SAMPLE PREPARATION**

ALS CODE	DESCRIPTION
WEI-21	Received Sample Weight
LOG-24	Pulp Login - Rcd w/o Barcode
LOG-22	Sample login - Rcd w/o BarCode
CRU-QC	Crushing QC Test
PUL-QC	Pulverizing QC Test
CRU-31	Fine crushing - 70% <2mm
SPL-21	Split sample - riffle splitter
PUL-31	Pulverize split to 85% <75 um

**ANALYTICAL PROCEDURES**

ALS CODE	DESCRIPTION	INSTRUMENT
Au-ICP22	Au 50g FA ICP-AES finish	ICP-AES
ME-ICP41	35 Element Aqua Regia ICP-AES	ICP-AES

To: KAMINAK GOLD CORPORATION  
ATTN: ALS CHEMEX

This is the Final Report and supersedes any preliminary report with this certificate number. Results apply to samples as submitted. All pages of this report have been checked and approved for release.

Signature:

  
Colin Ramshaw, Vancouver Laboratory Manager



ALS Canada Ltd.  
2103 Dollarton Hwy  
North Vancouver BC V7H 0A7  
Phone: 604 984 0221 Fax: 604 984 0218 www.alsglobal.com

To: KAMINAK GOLD CORPORATION  
1440-625 HOWE ST  
VANCOUVER BC V6C 2T6

Page: 2 - A  
Total # Pages: 2 (A - C)  
Finalized Date: 29-JUN-2010  
Account: KAMGOL

Project: Coffee

**CERTIFICATE OF ANALYSIS WH10079093**

Sample Description	Method Analyte Units LOR	WEI-21 Recvd Wt. kg 0.02	Au-ICP22 Au ppm 0.001	ME-ICP41 Ag ppm 0.2	ME-ICP41 Al % 0.01	ME-ICP41 As ppm 2	ME-ICP41 B ppm 10	ME-ICP41 Ba ppm 10	ME-ICP41 Be ppm 0.5	ME-ICP41 Bi ppm 2	ME-ICP41 Ca % 0.01	ME-ICP41 Cd ppm 0.5	ME-ICP41 Co ppm 1	ME-ICP41 Cr ppm 1	ME-ICP41 Cu ppm 1	ME-ICP41 Fe % 0.01
KAM002271		3.32	0.005	<0.2	0.54	102	<10	50	0.9	<2	6.64	<0.5	9	50	7	2.75
KAM002272		3.20	0.004	<0.2	0.87	327	<10	100	1.7	<2	7.9	<0.5	18	97	8	3.85
KAM002273		3.18	0.006	<0.2	0.76	176	<10	100	1.8	<2	8.4	<0.5	16	108	15	3.53
KAM002274		2.61	0.010	<0.2	0.96	710	<10	280	2.1	<2	7.0	<0.5	15	90	16	4.40
KAM002275		2.73	0.212	<0.2	0.80	1255	<10	70	2.0	<2	5.81	<0.5	17	116	2	3.65
KAM002276		2.99	0.170	<0.2	0.81	1485	<10	220	2.1	<2	8.0	<0.5	26	105	20	3.91
KAM002277		2.71	0.025	1.0	1.50	384	<10	530	2.0	3	6.14	<0.5	18	194	4	3.96
KAM002278		3.63	0.001	<0.2	1.44	9	<10	710	0.7	<2	2.66	<0.5	15	135	5	1.84
KAM002279		3.12	<0.001	<0.2	1.49	<2	<10	740	0.5	<2	1.84	<0.5	17	133	4	1.76
KAM002280		0.09	0.002	<0.2	1.68	5	<10	150	<0.5	<2	0.90	<0.5	9	39	50	3.01
KAM002281		3.44	<0.001	0.2	1.56	6	<10	690	0.7	<2	2.91	<0.5	19	120	11	2.42
KAM002282		3.58	<0.001	0.2	1.62	10	<10	630	0.8	<2	2.58	0.5	15	100	9	2.23
KAM002283		2.84	<0.001	<0.2	0.88	8	<10	1300	0.5	<2	1.88	<0.5	5	25	7	1.21
KAM002284		3.03	0.005	<0.2	1.54	19	<10	310	1.0	<2	3.82	<0.5	12	91	10	2.73
KAM002285		3.33	0.002	<0.2	0.45	16	<10	200	0.6	<2	2.56	<0.5	6	15	5	1.32
KAM002286		3.16	0.001	<0.2	0.89	14	<10	190	0.8	<2	3.58	<0.5	12	51	7	2.47
KAM002287		2.90	0.002	<0.2	1.18	45	<10	220	0.9	<2	2.87	<0.5	11	32	13	2.49
KAM002288		3.47	0.011	<0.2	1.06	53	<10	260	0.9	<2	1.74	<0.5	8	59	8	1.77
KAM002289		3.00	0.001	<0.2	2.38	22	<10	280	1.2	<2	3.26	<0.5	17	107	12	3.02
KAM002290		0.09	9.63	0.7	2.18	3820	10	100	0.7	<2	1.14	<0.5	14	85	73	3.68
KAM002291		3.20	0.002	<0.2	2.28	53	<10	370	0.7	<2	2.77	<0.5	17	134	11	2.76
KAM002292		3.43	0.003	<0.2	2.10	54	<10	170	1.0	<2	2.81	<0.5	17	134	4	3.28
KAM002293		2.85	0.001	<0.2	1.92	9	<10	130	1.1	2	3.27	<0.5	20	161	2	3.48
KAM002294		3.32	<0.001	<0.2	1.87	2	<10	640	0.6	3	2.12	<0.5	18	150	<1	2.76
KAM002295		3.17	0.255	<0.2	0.92	389	<10	210	0.7	<2	2.28	<0.5	14	30	3	2.18
KAM002296		3.30	0.002	<0.2	0.72	214	<10	50	0.6	<2	1.06	<0.5	6	5	<1	1.38
KAM002297		3.02	<0.001	<0.2	0.65	12	<10	400	0.6	3	0.91	<0.5	5	14	4	1.37
KAM002298		3.21	0.002	<0.2	0.81	11	<10	400	0.7	<2	1.55	<0.5	5	4	4	1.66
KAM002299		3.08	<0.001	<0.2	0.92	3	<10	230	0.6	<2	1.59	<0.5	9	12	1	2.30



ALS Canada Ltd.  
2103 Dollarton Hwy  
North Vancouver BC V7H 0A7  
Phone: 604 984 0221 Fax: 604 984 0218 www.alsglobal.com

To: KAMINAK GOLD CORPORATION  
1440-625 HOWE ST  
VANCOUVER BC V6C 2T6

Page: 2 - B  
Total # Pages: 2 (A - C)  
Finalized Date: 29-JUN-2010  
Account: KAMGOL

Project: Coffee

**CERTIFICATE OF ANALYSIS WH10079093**

Sample Description	Method Analyte Units LOR	ME-ICP41 Ga ppm 10	ME-ICP41 Hg ppm 1	ME-ICP41 K % 0.01	ME-ICP41 La ppm 10	ME-ICP41 Mg % 0.01	ME-ICP41 Mn ppm 5	ME-ICP41 Mo ppm 1	ME-ICP41 Na % 0.01	ME-ICP41 Ni ppm 1	ME-ICP41 P ppm 10	ME-ICP41 Pb ppm 2	ME-ICP41 S % 0.01	ME-ICP41 Sb ppm 2	ME-ICP41 Sc ppm 1	ME-ICP41 Sr ppm 1
KAM002271		<10	<1	0.15	20	1.22	637	1	0.01	27	410	14	0.01	7	6	94
KAM002272		<10	<1	0.09	20	0.94	892	<1	0.01	60	710	28	0.07	24	14	93
KAM002273		<10	1	0.05	20	1.98	737	<1	0.02	55	430	11	0.06	8	9	139
KAM002274		<10	<1	0.09	40	0.38	1410	<1	0.01	62	650	11	<0.01	38	11	72
KAM002275		<10	1	0.13	20	1.10	577	1	0.01	51	650	14	0.03	13	14	109
KAM002276		<10	1	0.13	20	0.40	1555	<1	0.01	49	480	22	0.02	17	12	73
KAM002277		<10	<1	0.09	20	0.56	1245	<1	0.02	47	560	171	0.02	20	17	97
KAM002278		<10	<1	0.21	10	1.49	373	<1	0.05	29	430	30	0.11	<2	4	107
KAM002279		<10	<1	0.32	10	1.57	366	1	0.07	27	440	6	0.11	<2	3	114
KAM002280		<10	<1	0.18	10	0.63	442	4	0.18	25	510	3	0.05	<2	5	54
KAM002281		<10	<1	0.43	10	2.11	632	1	0.06	37	440	48	0.32	<2	5	119
KAM002282		<10	<1	0.75	20	1.85	546	1	0.05	27	450	60	0.27	<2	4	105
KAM002283		<10	<1	0.33	20	1.02	334	2	0.07	9	230	21	0.16	<2	2	74
KAM002284		<10	<1	0.62	20	2.29	850	1	0.04	32	560	34	0.28	2	7	90
KAM002285		<10	<1	0.19	10	1.05	364	3	0.03	4	210	41	0.13	2	3	43
KAM002286		<10	<1	0.47	10	1.73	432	8	0.03	19	360	7	0.50	<2	7	57
KAM002287		<10	<1	0.59	20	1.33	496	<1	0.04	9	570	5	0.27	3	6	48
KAM002288		<10	<1	0.61	40	1.10	508	1	0.03	17	330	5	0.06	4	3	34
KAM002289		<10	<1	1.13	20	2.47	650	1	0.03	36	600	10	0.29	<2	8	70
KAM002290		10	1	0.35	10	0.92	437	6	0.16	70	480	8	0.89	37	6	70
KAM002291		10	<1	0.79	10	2.40	577	<1	0.07	41	690	2	0.29	2	6	78
KAM002292		10	1	0.79	20	2.50	560	3	0.04	39	720	5	0.26	<2	10	74
KAM002293		10	<1	0.65	20	2.61	598	<1	0.05	41	630	5	0.28	2	9	67
KAM002294		10	<1	0.55	10	1.98	509	1	0.11	31	560	6	0.36	2	6	79
KAM002295		<10	<1	0.40	40	1.31	367	3	0.04	15	520	6	1.00	2	3	79
KAM002296		<10	<1	0.27	60	0.57	193	1	0.04	1	340	3	0.49	2	2	39
KAM002297		<10	1	0.22	50	0.46	177	1	0.06	<1	250	2	0.20	2	2	29
KAM002298		<10	<1	0.39	50	0.82	325	2	0.05	<1	300	3	0.29	2	1	40
KAM002299		<10	<1	0.48	60	1.01	483	2	0.05	1	330	<2	0.50	2	2	27



ALS Canada Ltd.  
2103 Dollarton Hwy  
North Vancouver BC V7H 0A7  
Phone: 604 984 0221 Fax: 604 984 0218 www.alsglobal.com

To: KAMINAK GOLD CORPORATION  
1440-625 HOWE ST  
VANCOUVER BC V6C 2T6

Page: 2 - C  
Total # Pages: 2 (A - C)  
Finalized Date: 29-JUN-2010  
Account: KAMGOL

Project: Coffee

**CERTIFICATE OF ANALYSIS WH10079093**

Sample Description	Method Analyte Units LOR	ME-ICP41	ME-ICP41	ME-ICP41	ME-ICP41	ME-ICP41	ME-ICP41	ME-ICP41
		Th	Ti	Ti	U	V	W	Zn
		ppm 20	% 0.01	ppm 10	ppm 10	ppm 1	ppm 10	ppm 2
KAM002271		20	<0.01	<10	<10	34	<10	35
KAM002272		<20	0.01	<10	<10	66	<10	52
KAM002273		<20	<0.01	<10	<10	50	<10	44
KAM002274		<20	0.01	<10	<10	49	10	55
KAM002275		<20	<0.01	<10	<10	55	<10	58
KAM002276		<20	<0.01	<10	<10	60	<10	81
KAM002277		<20	0.01	<10	<10	102	<10	97
KAM002278		<20	0.14	<10	<10	36	<10	58
KAM002279		<20	0.17	<10	<10	36	<10	41
KAM002280		<20	0.14	<10	<10	59	<10	39
KAM002281		<20	0.13	<10	<10	42	<10	60
KAM002282		<20	0.14	<10	<10	42	<10	101
KAM002283		20	0.03	<10	<10	15	<10	29
KAM002284		<20	0.04	<10	<10	56	<10	71
KAM002285		20	<0.01	<10	<10	14	<10	29
KAM002286		<20	0.02	<10	<10	27	<10	31
KAM002287		<20	0.04	<10	<10	43	<10	41
KAM002288		30	0.03	<10	<10	21	<10	22
KAM002289		<20	0.10	<10	<10	50	<10	46
KAM002290		<20	0.15	<10	<10	61	40	58
KAM002291		<20	0.17	<10	<10	57	<10	53
KAM002292		<20	0.05	<10	<10	56	<10	45
KAM002293		<20	0.07	<10	<10	52	<10	46
KAM002294		<20	0.13	<10	<10	46	<10	40
KAM002295		20	0.03	<10	<10	14	<10	26
KAM002296		30	0.01	<10	<10	9	<10	19
KAM002297		30	0.02	<10	<10	8	<10	12
KAM002298		30	0.02	<10	<10	5	<10	20
KAM002299		30	0.05	<10	<10	10	<10	31



ALS Canada Ltd.  
2103 Dollarton Hwy  
North Vancouver BC V7H 0A7  
Phone: 604 984 0221 Fax: 604 984 0218 www.alsglobal.com

To: KAMINAK GOLD CORPORATION  
1440-625 HOWE ST  
VANCOUVER BC V6C 2T6

Page: 1  
Finalized Date: 26-JUN-2010  
This copy reported on  
14-JAN-2011  
Account: KAMGOL

**CERTIFICATE WH10079099**

Project: Coffee

P.O. No.: KGC-10-00219

This report is for 35 Drill Core samples submitted to our lab in Whitehorse, YT, Canada on 18-JUN-2010.

The following have access to data associated with this certificate:

TOM BOKENFOHR  
ADAM SIMMONS

ROBERT CARPENTER  
TIM SMITH

VICKI EARL  
MARIA VAZQUEZ

**SAMPLE PREPARATION**

ALS CODE	DESCRIPTION
WEI-21	Received Sample Weight
LOG-24	Pulp Login - Rcd w/o Barcode
LOG-22	Sample login - Rcd w/o BarCode
CRU-QC	Crushing QC Test
PUL-QC	Pulverizing QC Test
CRU-31	Fine crushing - 70% <2mm
SPL-21	Split sample - riffle splitter
PUL-31	Pulverize split to 85% <75 um

**ANALYTICAL PROCEDURES**

ALS CODE	DESCRIPTION	INSTRUMENT
Au-ICP22	Au 50g FA ICP-AES finish	ICP-AES
ME-ICP41	35 Element Aqua Regia ICP-AES	ICP-AES

To: KAMINAK GOLD CORPORATION  
ATTN: ALS CHEMEX

This is the Final Report and supersedes any preliminary report with this certificate number. Results apply to samples as submitted. All pages of this report have been checked and approved for release.

Signature:

  
Colin Ramshaw, Vancouver Laboratory Manager

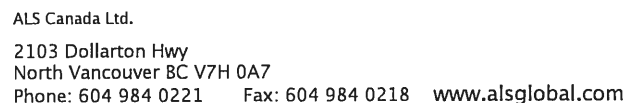

Page: 2 – A  
Total # Pages: 2 (A – C)  
Finalized Date: 26-JUN-2010  
Account: KAMGOL

Sample Description	Method Analyte Units LOR	WEI-21	Au-ICP22	ME-ICP41	ME-ICP41	ME-ICP41	ME-ICP41	ME-ICP41	ME-ICP41	ME-ICP41	ME-ICP41	ME-ICP41	ME-ICP41	ME-ICP41	ME-ICP41	ME-ICP41
		Recvd Wt.	Au	Ag	Al	As	B	Ba	Be	Bi	Ca	Cd	Co	Cr	Cu	Fe
		kg	ppm	ppm	%	ppm	ppm	ppm	ppm	ppm	%	ppm	ppm	ppm	ppm	%
		0.02	0.001	0.2	0.01	2	10	10	0.5	2	0.01	0.5	1	1	1	0.01
KAM001947		3.71	0.005	<0.2	1.66	61	<10	160	0.8	2	1.52	<0.5	10	33	24	2.34
KAM001948		3.40	0.004	<0.2	1.95	133	<10	220	0.9	2	1.52	<0.5	12	58	19	2.94
KAM001949		3.34	<0.001	<0.2	2.07	12	<10	280	0.8	2	2.22	<0.5	10	73	7	2.66
KAM001950		0.06	0.488	2.9	1.74	53	<10	220	<0.5	<2	2.52	1.7	15	55	5510	4.70
KAM001951		3.55	<0.001	<0.2	2.61	8	<10	320	0.7	3	2.74	<0.5	16	83	17	3.41
KAM001952		3.18	<0.001	<0.2	0.93	9	<10	80	<0.5	<2	1.44	<0.5	5	18	9	1.36
KAM001953		3.76	<0.001	<0.2	2.33	31	<10	210	0.6	2	2.15	<0.5	19	225	17	3.45
KAM001954		3.17	<0.001	<0.2	2.01	98	<10	40	0.7	<2	4.52	<0.5	61	1210	13	3.35
KAM001955		3.63	<0.001	<0.2	1.52	12	<10	110	0.8	2	4.16	<0.5	17	132	14	2.86
KAM001956		2.98	<0.001	<0.2	1.72	5	<10	140	0.6	<2	1.91	<0.5	10	54	16	3.02
KAM001957		3.05	<0.001	<0.2	2.64	6	<10	210	0.7	<2	2.11	<0.5	16	147	16	3.91
KAM001958		2.61	<0.001	<0.2	2.10	3	<10	190	<0.5	<2	3.87	<0.5	12	45	14	3.13
KAM001959		2.41	<0.001	<0.2	2.24	23	<10	180	0.7	<2	3.58	<0.5	19	228	24	3.23
KAM001960		0.07	0.002	<0.2	1.34	4	<10	110	<0.5	<2	0.82	<0.5	7	30	52	2.98
KAM001961		2.56	<0.001	<0.2	1.64	11	<10	110	0.5	<2	10.5	<0.5	11	111	11	2.13
KAM001962		3.59	<0.001	<0.2	1.83	7	<10	140	<0.5	2	9.7	<0.5	11	65	15	2.24
KAM001963		3.40	<0.001	<0.2	2.17	<2	<10	230	0.5	<2	4.02	<0.5	13	69	16	2.81
KAM001964		3.30	<0.001	0.2	2.08	5	<10	250	<0.5	2	0.91	<0.5	12	57	12	3.07
KAM001965		2.86	<0.001	<0.2	1.84	4	<10	230	<0.5	2	0.77	<0.5	12	34	15	2.81
KAM001966		2.81	<0.001	<0.2	2.02	7	<10	200	0.5	3	1.28	<0.5	12	42	17	3.03
KAM001967		2.45	<0.001	<0.2	2.32	7	<10	230	0.6	2	1.74	<0.5	12	31	15	3.35
KAM001968		2.81	0.003	<0.2	2.47	15	<10	250	0.7	<2	6.37	<0.5	13	35	14	3.50
KAM001969		2.50	0.004	<0.2	2.78	21	<10	310	0.9	3	3.80	<0.5	14	36	19	3.76
KAM001970		0.06	0.740	9.5	1.80	72	<10	210	<0.5	<2	1.10	4.2	19	78	1355	4.35
KAM001971		3.24	<0.001													



2103 Dollarton Hwy  
North Vancouver BC V7H 0A7

[www.alsqglobal.com](http://www.alsqglobal.com)

1440-625 HOWE ST  
VANCOUVER BC V6C 2T6

Total # Pages: 2 (A – C)  
Finalized Date: 26-JUN-2010  
Account: KAMGOL

## Project: Coffee

**CERTIFICATE OF ANALYSIS    WH10079099**

Sample Description	Method Analyte Units LOR	ME-ICP41	ME-ICP41	ME-ICP41	ME-ICP41	ME-ICP41	ME-ICP41	ME-ICP41	ME-ICP41	ME-ICP41	ME-ICP41	ME-ICP41	ME-ICP41	ME-ICP41	ME-ICP41	ME-ICP41
		Ga ppm 10	Hg ppm 1	K % 0.01	La ppm 10	Mg % 0.01	Mn ppm 5	Mo ppm 1	Na % 0.01	Ni ppm 1	P ppm 10	Pb ppm 2	S % 0.01	Sb ppm 2	Sc ppm 1	Sr ppm 1
KAM001947		<10	<1	0.61	30	0.52	316	<1	0.01	24	380	14	0.24	4	5	42
KAM001948		<10	<1	0.99	30	1.04	468	<1	0.02	28	450	12	0.08	3	7	60
KAM001949		<10	<1	1.24	40	1.39	482	<1	0.06	40	390	12	0.09	<2	7	72
KAM001950		<10	1	0.22	10	1.13	739	49	0.09	75	900	42	1.51	7	7	88
KAM001951		<10	1	1.75	30	1.86	689	<1	0.05	34	580	11	0.21	<2	7	93
KAM001952		<10	<1	0.55	30	0.46	207	<1	0.08	13	300	9	0.20	<2	2	61
KAM001953		<10	<1	1.27	30	2.96	494	<1	0.04	194	600	8	0.28	2	7	69
KAM001954		<10	<1	0.36	10	8.20	608	<1	0.01	818	110	2	0.33	<2	5	527
KAM001955		<10	<1	0.77	30	2.04	519	<1	0.05	129	350	10	0.17	3	5	187
KAM001956		10	<1	1.12	30	1.11	500	<1	0.06	33	450	6	0.18	3	5	91
KAM001957		10	<1	1.70	30	2.22	584	<1	0.06	98	580	6	0.23	<2	6	82
KAM001958		<10	<1	1.33	20	1.28	509	<1	0.05	30	660	2	0.14	<2	4	92
KAM001959		<10	<1	1.23	20	2.26	456	1	0.05	146	940	4	0.25	<2	5	121
KAM001960		<10	<1	0.10	10	0.60	430	4	0.09	27	550	3	0.09	2	5	39
KAM001961		<10	<1	1.00	20	1.55	513	<1	0.03	86	390	5	0.22	2	4	294
KAM001962		<10	<1	1.01	10	1.37	457	<1	0.04	50	530	4	0.23	3	4	200
KAM001963		10	<1	1.45	10	1.65	515	<1	0.05	51	580	3	0.32	<2	3	96
KAM001964		10	<1	1.38	20	1.30	357	<1	0.07	36	460	3	0.24	<2	5	39
KAM001965		<10	<1	1.13	30	1.00	347	<1	0.05	27	630	3	0.18	<2	4	46
KAM001966		10	<1	1.21	30	1.18	369	<1	0.05	33	480	4	0.38	<2	4	87
KAM001967		10	<1	1.39	40	1.39	458	<1	0.05	20	820	5	0.22	2	4	102
KAM001968		10	<1	1.40	50	1.47	943	<1	0.04	23	800	12	0.09	2	7	286
KAM001969		10	<1	1.67	50	1.60	651	<1	0.04	19	980	12	0.15	3	9	128
KAM001970		10	1	0.23	10	0.96	500	46	0.10	176	610	241	1.07	16	5	50
KAM001971		10	<1	1.38	50	1.24	507	<1	0.04	18	880	8	0.27	<2	6	96
KAM001972		<10	<1	1.30	40	1.23	419	<1	0.06	19	780	5	0.63	3	4	90
KAM001973		<10	<1	1.12	20	1.01	380	<1	0.07	31	810	3	0.35	<2	4	129
KAM001974		10	<1	1.17	20	1.03										



ALS Canada Ltd.  
2103 Dollarton Hwy  
North Vancouver BC V7H 0A7  
Phone: 604 984 0221 Fax: 604 984 0218 www.alsglobal.com

To: KAMINAK GOLD CORPORATION  
1440-625 HOWE ST  
VANCOUVER BC V6C 2T6

Page: 2 - C  
Total # Pages: 2 (A - C)  
Finalized Date: 26-JUN-2010  
Account: KAMGOL

Project: Coffee

**CERTIFICATE OF ANALYSIS WH10079099**

Sample Description	Method Analyte Units LOR	ME-ICP41 Th ppm 20	ME-ICP41 Ti % 0.01	ME-ICP41 Tl ppm 10	ME-ICP41 U ppm 10	ME-ICP41 V ppm 1	ME-ICP41 W ppm 10	ME-ICP41 Zn ppm 2
KAM001947		20	0.04	<10	<10	31	<10	36
KAM001948		20	0.11	<10	<10	48	<10	52
KAM001949		20	0.11	<10	<10	40	<10	52
KAM001950		<20	0.08	<10	<10	80	<10	192
KAM001951		<20	0.16	<10	<10	58	<10	76
KAM001952		20	0.05	<10	<10	15	<10	23
KAM001953		<20	0.14	<10	<10	44	<10	51
KAM001954		<20	0.04	<10	10	29	<10	21
KAM001955		<20	0.07	<10	<10	41	<10	40
KAM001956		<20	0.14	<10	<10	41	<10	58
KAM001957		<20	0.19	<10	<10	55	<10	77
KAM001958		<20	0.19	<10	<10	45	<10	55
KAM001959		<20	0.16	<10	<10	60	<10	41
KAM001960		<20	0.14	<10	<10	55	<10	38
KAM001961		<20	0.13	<10	<10	33	<10	32
KAM001962		<20	0.12	<10	<10	48	<10	37
KAM001963		<20	0.17	<10	<10	52	<10	51
KAM001964		<20	0.18	<10	<10	51	<10	45
KAM001965		<20	0.13	<10	<10	33	<10	42
KAM001966		<20	0.12	<10	<10	40	<10	50
KAM001967		<20	0.16	<10	<10	50	<10	52
KAM001968		20	0.14	<10	<10	58	<10	56
KAM001969		20	0.16	<10	<10	72	<10	56
KAM001970		<20	0.13	<10	<10	68	20	641
KAM001971		20	0.15	<10	<10	41	<10	46
KAM001972		<20	0.16	<10	<10	40	<10	39
KAM001973		<20	0.14	<10	<10	33	<10	53
KAM001974		<20	0.14	<10	<10	41	<10	40
KAM001975		<20	0.19	<10	<10	57	<10	57
KAM001976		<20	0.12	<10	<10	34	<10	47
KAM001977		20	0.13	<10	<10	28	<10	45
KAM001978		<20	0.10	<10	<10	28	<10	55
KAM001979		<20	0.15	<10	<10	47	<10	81
KAM001980		<20	0.12	<10	<10	52	<10	37
KAM001981		<20	0.18	<10	<10	59	<10	59





ALS Canada Ltd.  
2103 Dollarton Hwy  
North Vancouver BC V7H 0A7  
Phone: 604 984 0221 Fax: 604 984 0218 www.alsglobal.com

To: KAMINAK GOLD CORPORATION  
1440-625 HOWE ST  
VANCOUVER BC V6C 2T6

Page: 1  
Finalized Date: 29-JUN-2010  
This copy reported on  
14-JAN-2011  
Account: KAMGOL

**CERTIFICATE WH10080460**

Project: Coffee

P.O. No.: KGC-10-0223

This report is for 60 Drill Core samples submitted to our lab in Whitehorse, YT, Canada on 18-JUN-2010.

The following have access to data associated with this certificate:

TOM BOKENFOHR  
ADAM SIMMONS

ROBERT CARPENTER  
TIM SMITH

VICKI EARL  
MARIA VAZQUEZ

**SAMPLE PREPARATION**

ALS CODE	DESCRIPTION
WEI-21	Received Sample Weight
LOG-24	Pulp Login - Rcd w/o Barcode
LOG-22	Sample login - Rcd w/o BarCode
CRU-QC	Crushing QC Test
PUL-QC	Pulverizing QC Test
CRU-31	Fine crushing - 70% <2mm
SPL-21	Split sample - riffle splitter
PUL-31	Pulverize split to 85% <75 um

**ANALYTICAL PROCEDURES**

ALS CODE	DESCRIPTION	INSTRUMENT
Au-ICP22	Au 50g FA ICP-AES finish	ICP-AES
Au-GRA22	Au 50 g FA-GRAV finish	WST-SIM
ME-ICP41	35 Element Aqua Regia ICP-AES	ICP-AES

To: KAMINAK GOLD CORPORATION  
ATTN: ALS CHEMEX

This is the Final Report and supersedes any preliminary report with this certificate number. Results apply to samples as submitted. All pages of this report have been checked and approved for release.

Signature:

  
Colin Ramshaw, Vancouver Laboratory Manager



ALS Canada Ltd.  
2103 Dollarton Hwy  
North Vancouver BC V7H 0A7  
Phone: 604 984 0221 Fax: 604 984 0218 www.alsglobal.com

To: KAMINAK GOLD CORPORATION  
1440-625 HOWE ST  
VANCOUVER BC V6C 2T6

Page: 2 - A  
Total # Pages: 3 (A - C)  
Finalized Date: 29-JUN-2010  
Account: KAMGOL

Project: Coffee

**CERTIFICATE OF ANALYSIS WH10080460**

Sample Description	Method Analyte Units LOR	WEI-21 Recvd Wt. kg 0.02	Au-ICP22 Au ppm 0.001	Au-GRA22 Au ppm 0.05	ME-ICP41 Ag ppm 0.2	ME-ICP41 Al % 0.01	ME-ICP41 As ppm 2	ME-ICP41 B ppm 10	ME-ICP41 Ba ppm 10	ME-ICP41 Be ppm 0.5	ME-ICP41 Bi ppm 2	ME-ICP41 Ca % 0.01	ME-ICP41 Cd ppm 0.5	ME-ICP41 Co ppm 1	ME-ICP41 Cr ppm 1	ME-ICP41 Cu ppm 1
KAM001982		2.54	0.012		<0.2	0.86	416	<10	170	0.6	<2	1.98	<0.5	8	49	29
KAM001983		2.57	0.004		0.2	0.95	203	<10	70	0.5	2	1.70	<0.5	7	10	11
KAM001984		3.45	0.019		<0.2	0.98	686	<10	180	0.9	2	0.32	<0.5	21	17	49
KAM001985		3.31	0.011		<0.2	1.07	398	<10	100	0.7	<2	0.18	<0.5	8	10	40
KAM001986		2.97	0.019		<0.2	0.95	679	<10	120	1.0	<2	0.30	<0.5	18	33	25
KAM001987		2.12	0.005		0.2	1.05	549	<10	250	0.8	<2	0.18	<0.5	14	31	19
KAM001988		2.56	0.014		<0.2	0.88	613	<10	160	1.1	<2	6.73	<0.5	13	27	11
KAM001989		2.66	0.014		<0.2	0.93	738	<10	130	1.2	<2	5.58	<0.5	15	112	17
KAM001990		0.08	1.225		1.0	1.49	23	<10	200	<0.5	<2	1.01	0.5	11	45	627
KAM001991		3.09	0.007		<0.2	0.89	861	<10	220	1.2	<2	7.8	<0.5	19	69	31
KAM001992		2.86	0.019		<0.2	0.99	54	<10	70	0.8	<2	6.48	0.6	18	48	28
KAM001993		3.00	0.033		<0.2	0.93	60	<10	80	0.8	2	3.00	<0.5	13	28	53
KAM001994		3.23	0.004		<0.2	0.89	47	<10	80	0.9	<2	2.97	<0.5	12	32	20
KAM001995		3.01	0.004		<0.2	1.13	63	<10	80	1.1	<2	4.96	<0.5	12	31	19
KAM001996		3.37	0.013		<0.2	1.10	30	<10	50	0.9	<2	4.38	<0.5	8	17	8
KAM001997		3.19	0.005		1.2	0.77	18	<10	60	1.0	<2	4.82	<0.5	8	16	6
KAM001998		3.09	0.006		<0.2	0.98	56	<10	30	1.1	<2	5.58	<0.5	9	32	6
KAM001999		2.38	0.014		<0.2	0.76	57	<10	30	1.1	2	5.63	<0.5	8	65	9
KAM002000		0.09	0.001		<0.2	1.31	3	<10	110	<0.5	<2	0.77	<0.5	7	30	48
KAM002001		3.14	0.007		<0.2	0.67	169	<10	40	0.9	<2	5.66	<0.5	6	45	2
KAM002002		3.11	0.049		<0.2	0.74	1605	<10	110	0.9	2	4.79	<0.5	5	34	5
KAM002003		2.20	3.69		0.5	1.16	2610	<10	510	1.9	<2	2.94	<0.5	13	28	19
KAM002004		4.01	2.41		0.5	0.61	1505	<10	100	0.8	<2	4.70	<0.5	6	8	4
KAM002005		2.32	1.070		<0.2	0.82	5860	<10	130	1.6	<2	4.33	<0.5	20	42	<1
KAM002006		2.05	3.03		0.3	0.79	4280	<10	110	1.5	2	3.62	<0.5	11	21	6
KAM002007		1.72	>10.0	14.05	0.9	0.67	5620	<10	610	1.2	<2	1.86	<0.5	11	14	47
KAM002008		1.98	1.570		0.3	0.77	5920	<10	430	1.0	<2	1.73	<0.5	11	24	15
KAM002009		2.08	0.248		<0.2	0.90	1810	<10	290	1.3	<2	4.08	<0.5	10	13	29
KAM002010		0.09	0.489		2.9	1.75	60	<10	190	<0.5	2	2.55	1.8	16	54	5190
KAM002011		3.03	0.005		<0.2	0.99	97	<10	300	1.2	<2	6.47	<0.5	10	27	33
KAM002012		3.30	0.011		<0.2	0.88	41	<10	740	1.0	<2	5.00	<0.5	14	23	41
KAM002013		3.43	0.020		<0.2	0.99	133	<10	300	1.1	4	5.88	<0.5	20	33	24
KAM002014		3.30	0.003		<0.2	0.92	30	<10	570	0.9	2	3.65	<0.5	13	19	9
KAM002015		2.82	0.030		0.4	0.90	378	<10	860	1.0	<2	1.48	0.7	12	20	49
KAM002016		2.93	0.075		0.2	0.81	867	<10	730	0.9	3	0.67	0.6	8	15	59
KAM002017		1.85	1.270		0.6	0.65	2360	<10	140	1.1	3	0.24	<0.5	11	13	123
KAM002018		2.66	0.044		<0.2	0.78	455	<10	1270	0.9	<2	3.43	<0.5	9	14	27
KAM002019		2.86	0.027		<0.2	0.98	118	<10	400	1.0	2	3.05	<0.5	12	20	28
KAM002020		0.08	0.002		<0.2	1.26	4	<10	110	<0.5	2	0.75	<0.5	6	29	52
KAM002021		2.63	0.566		0.3	0.69	668	<10	490	0.8	2	1.01	<0.5	10	18	20



ALS Canada Ltd.  
2103 Dollarton Hwy  
North Vancouver BC V7H 0A7  
Phone: 604 984 0221 Fax: 604 984 0218 www.alsglobal.com

To: KAMINAK GOLD CORPORATION  
1440-625 HOWE ST  
VANCOUVER BC V6C 2T6

Page: 2 - B  
Total # Pages: 3 (A - C)  
Finalized Date: 29-JUN-2010  
Account: KAMGOL

Project: Coffee

**CERTIFICATE OF ANALYSIS WH10080460**

Sample Description	Method Analyte Units LOR	ME-ICP41 Fe % 0.01	ME-ICP41 Ga ppm 10	ME-ICP41 Hg ppm 1	ME-ICP41 K % 0.01	ME-ICP41 La ppm 10	ME-ICP41 Mg % 0.01	ME-ICP41 Mn ppm 5	ME-ICP41 Mo ppm 1	ME-ICP41 Na % 0.01	ME-ICP41 Ni ppm 1	ME-ICP41 P ppm 10	ME-ICP41 Pb ppm 2	ME-ICP41 S % 0.01	ME-ICP41 Sb ppm 2	ME-ICP41 Sc ppm 1
KAM001982		2.48	<10	1	0.17	50	0.08	762	<1	<0.01	25	410	6	<0.01	11	4
KAM001983		1.96	<10	<1	0.15	20	0.06	352	<1	<0.01	7	410	5	<0.01	<2	8
KAM001984		5.18	<10	1	0.14	40	0.07	1185	<1	<0.01	21	1060	11	<0.01	34	9
KAM001985		2.29	<10	<1	0.18	40	0.07	641	<1	<0.01	11	530	7	<0.01	15	3
KAM001986		3.76	<10	1	0.16	50	0.09	579	<1	<0.01	21	910	8	<0.01	33	8
KAM001987		2.86	<10	1	0.23	30	0.09	1125	<1	<0.01	29	550	5	<0.01	16	5
KAM001988		3.09	<10	<1	0.19	30	0.16	766	<1	0.01	27	380	7	<0.01	5	4
KAM001989		2.96	<10	1	0.18	20	0.17	698	<1	0.01	57	330	9	<0.01	10	6
KAM001990		3.53	<10	<1	0.24	10	0.74	470	31	0.10	28	660	71	0.60	<2	6
KAM001991		3.13	<10	1	0.13	30	0.20	1280	<1	0.01	78	510	11	0.01	13	9
KAM001992		3.54	<10	1	0.18	20	0.22	508	<1	0.01	46	450	17	<0.01	6	10
KAM001993		2.66	<10	<1	0.20	30	0.15	408	<1	0.01	25	440	7	0.02	3	6
KAM001994		2.73	<10	1	0.17	30	0.20	493	<1	0.01	23	470	7	<0.01	2	6
KAM001995		3.16	<10	<1	0.18	30	0.57	539	<1	0.01	20	290	8	<0.01	<2	7
KAM001996		2.47	<10	1	0.20	30	0.93	399	<1	0.01	10	340	6	<0.01	<2	4
KAM001997		2.25	<10	<1	0.20	10	0.98	420	<1	0.01	10	70	6	<0.01	<2	4
KAM001998		2.65	<10	<1	0.15	10	1.63	508	<1	0.01	25	190	7	<0.01	<2	5
KAM001999		2.48	<10	<1	0.10	10	1.77	450	<1	0.01	34	70	5	<0.01	<2	4
KAM002000		2.98	<10	1	0.10	10	0.60	422	3	0.08	23	540	<2	0.04	<2	4
KAM002001		2.10	<10	<1	0.08	10	1.36	439	<1	0.01	27	50	3	<0.01	<2	2
KAM002002		2.79	<10	1	0.09	20	0.32	491	<1	0.01	19	100	5	<0.01	61	3
KAM002003		2.64	<10	1	0.29	20	1.03	408	<1	0.01	24	230	18	0.01	1290	6
KAM002004		2.07	<10	<1	0.25	20	1.83	523	<1	0.02	8	190	16	<0.01	680	2
KAM002005		4.56	<10	2	0.31	20	1.80	895	<1	0.01	33	390	13	0.01	566	9
KAM002006		3.31	<10	1	0.29	10	1.56	796	<1	0.02	21	90	12	<0.01	339	7
KAM002007		3.43	<10	1	0.30	20	0.85	470	<1	0.01	27	110	20	0.02	740	5
KAM002008		3.43	<10	1	0.34	30	0.77	447	<1	0.01	22	550	11	0.01	312	4
KAM002009		2.91	<10	1	0.32	40	0.23	513	<1	0.01	14	520	8	0.01	58	3
KAM002010		4.76	<10	1	0.21	10	1.14	741	47	0.08	67	910	39	1.45	4	7
KAM002011		2.90	<10	1	0.22	30	0.43	587	<1	0.01	22	530	7	0.01	4	4
KAM002012		3.47	<10	1	0.38	30	1.30	681	<1	0.02	30	530	3	0.02	<2	3
KAM002013		4.82	<10	<1	0.32	30	0.85	785	<1	0.01	26	610	7	0.01	3	6
KAM002014		3.34	<10	<1	0.32	40	0.45	587	<1	0.01	22	410	8	0.02	<2	3
KAM002015		3.33	<10	1	0.32	40	0.13	530	<1	0.01	22	680	59	0.01	28	3
KAM002016		3.78	<10	1	0.26	30	0.08	300	<1	0.01	15	370	15	0.02	23	3
KAM002017		3.75	<10	2	0.37	40	0.07	480	<1	0.01	17	580	22	<0.01	36	3
KAM002018		2.88	<10	<1	0.31	40	0.09	357	<1	0.01	17	500	12	0.02	19	3
KAM002019		2.71	<10	<1	0.23	40	0.09	437	<1	0.01	20	510	9	<0.01	11	3
KAM002020		2.92	<10	<1	0.10	10	0.58	416	4	0.09	27	540	4	0.03	3	4
KAM002021		2.88	<10	<1	0.27	40	0.08	343	<1	0.01	23	510	8	<0.01	32	3



ALS Canada Ltd.  
2103 Dollarton Hwy  
North Vancouver BC V7H 0A7  
Phone: 604 984 0221 Fax: 604 984 0218 www.alsglobal.com

To: KAMINAK GOLD CORPORATION  
1440-625 HOWE ST  
VANCOUVER BC V6C 2T6

Page: 2 - C  
Total # Pages: 3 (A - C)  
Finalized Date: 29-JUN-2010  
Account: KAMGOL

Project: Coffee

**CERTIFICATE OF ANALYSIS WH10080460**

Sample Description	Method Analyte Units LOR	ME-ICP41 Sr ppm 1	ME-ICP41 Th ppm 20	ME-ICP41 Ti % 0.01	ME-ICP41 Ti ppm 10	ME-ICP41 U ppm 10	ME-ICP41 V ppm 1	ME-ICP41 W ppm 10	ME-ICP41 Zn ppm 2
KAM001982		20	20	<0.01	<10	<10	26	<10	26
KAM001983		11	<20	<0.01	<10	<10	21	<10	25
KAM001984		19	20	<0.01	<10	<10	59	<10	77
KAM001985		8	20	<0.01	<10	<10	17	<10	31
KAM001986		13	20	<0.01	<10	<10	44	<10	52
KAM001987		12	20	<0.01	<10	<10	33	<10	38
KAM001988		41	<20	<0.01	<10	<10	27	<10	48
KAM001989		39	<20	<0.01	<10	<10	41	<10	48
KAM001990		48	<20	0.12	<10	<10	70	20	99
KAM001991		61	<20	<0.01	<10	<10	60	<10	46
KAM001992		43	<20	<0.01	<10	<10	51	<10	65
KAM001993		30	20	<0.01	<10	<10	27	<10	35
KAM001994		36	20	<0.01	<10	<10	31	<10	36
KAM001995		57	<20	<0.01	<10	<10	36	<10	37
KAM001996		85	20	<0.01	<10	<10	29	<10	30
KAM001997		116	<20	<0.01	<10	<10	26	<10	32
KAM001998		109	<20	<0.01	<10	<10	37	<10	44
KAM001999		116	<20	<0.01	<10	<10	27	<10	36
KAM002000		36	<20	0.13	<10	<10	53	<10	37
KAM002001		95	<20	<0.01	<10	<10	14	<10	31
KAM002002		80	<20	<0.01	<10	<10	17	<10	38
KAM002003		193	<20	<0.01	<10	<10	28	<10	51
KAM002004		173	<20	<0.01	<10	<10	9	<10	30
KAM002005		205	<20	<0.01	<10	<10	22	<10	96
KAM002006		245	<20	<0.01	<10	<10	21	<10	52
KAM002007		215	<20	<0.01	<10	<10	11	<10	48
KAM002008		180	<20	<0.01	<10	<10	9	<10	50
KAM002009		66	20	<0.01	<10	<10	12	<10	38
KAM002010		89	<20	0.07	<10	<10	78	<10	184
KAM002011		101	20	<0.01	<10	<10	25	<10	41
KAM002012		121	<20	<0.01	<10	<10	14	<10	49
KAM002013		78	<20	<0.01	<10	<10	26	<10	52
KAM002014		47	20	<0.01	<10	<10	11	<10	46
KAM002015		31	20	<0.01	<10	<10	14	<10	114
KAM002016		30	20	<0.01	<10	<10	15	<10	104
KAM002017		30	<20	<0.01	<10	<10	9	<10	63
KAM002018		45	20	<0.01	<10	<10	11	<10	48
KAM002019		28	20	<0.01	<10	<10	18	<10	43
KAM002020		35	<20	0.13	<10	<10	53	<10	41
KAM002021		20	20	<0.01	<10	<10	12	<10	36

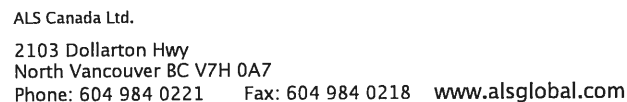

Page: 3 – A  
Total # Pages: 3 (A – C)  
Finalized Date: 29-JUN-2010  
Account: KAMGOL

**CERTIFICATE OF ANALYSIS    WH10080460**

[illegible]

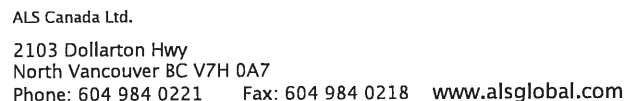

Page: 3 – B  
Total # Pages: 3 (A – C)  
Finalized Date: 29-JUN-2010  
Account: KAMGOL

**CERTIFICATE OF ANALYSIS    WH10080460**

[illegible]



2103 Dollarton Hwy  
North Vancouver BC V7H 0A7

Fax: 604 984 0218 [www.alsglobal.com](http://www.alsglobal.com)

1440-625 HOWE ST  
VANCOUVER BC V6C 2T6

Page: 3 – C  
Total # Pages: 3 (A – C)

Finalized Date: 29-JUN-2010

Account: KAMGOL

Project: Coffee

**CERTIFICATE OF ANALYSIS    WH10080460**

[illegible]



ALS Canada Ltd.  
2103 Dollarton Hwy  
North Vancouver BC V7H 0A7  
Phone: 604 984 0221 Fax: 604 984 0218 www.alsglobal.com

To: KAMINAK GOLD CORPORATION  
1440-625 HOWE ST  
VANCOUVER BC V6C 2T6

Page: 1  
Finalized Date: 4-JUL-2010  
This copy reported on  
14-JAN-2011  
Account: KAMGOL

**CERTIFICATE WH10082564**

Project: Coffee

P.O. No.: KGC-10-0250

This report is for 20 Drill Core samples submitted to our lab in Whitehorse, YT, Canada on 17-JUN-2010.

The following have access to data associated with this certificate:

TOM BOKENFOHR  
ADAM SIMMONS

ROBERT CARPENTER  
TIM SMITH

VICKI EARL  
MARIA VAZQUEZ

**SAMPLE PREPARATION**

ALS CODE	DESCRIPTION
WEI-21	Received Sample Weight
LOG-22	Sample login - Rcd w/o BarCode
CRU-QC	Crushing QC Test
CRU-31	Fine crushing - 70% <2mm
SPL-21	Split sample - riffle splitter
PUL-31	Pulverize split to 85% <75 um

**ANALYTICAL PROCEDURES**

ALS CODE	DESCRIPTION	INSTRUMENT
Au-ICP22	Au 50g FA ICP-AES finish	ICP-AES
ME-ICP41	35 Element Aqua Regia ICP-AES	ICP-AES

To: KAMINAK GOLD CORPORATION  
ATTN: ALS CHEMEX

This is the Final Report and supersedes any preliminary report with this certificate number. Results apply to samples as submitted. All pages of this report have been checked and approved for release.

Signature:

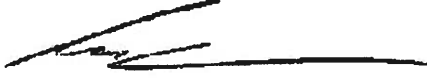
  
Colin Ramshaw, Vancouver Laboratory Manager





ALS Canada Ltd.  
 2103 Dollarton Hwy  
 North Vancouver BC V7H 0A7  
 Phone: 604 984 0221 Fax: 604 984 0218 www.alsglobal.com

To: KAMINAK GOLD CORPORATION  
 1440-625 HOWE ST  
 VANCOUVER BC V6C 2T6

Page: 2 - A  
 Total # Pages: 2 (A - C)  
 Finalized Date: 4-JUL-2010  
 Account: KAMGOL

Project: Coffee

**CERTIFICATE OF ANALYSIS WH10082564**

Sample Description	Method Analyte Units LOR	WEI-21 Recvd Wt. kg 0.02	Au-ICP22 Au ppm 0.001	ME-ICP41 Ag ppm 0.2	ME-ICP41 Al % 0.01	ME-ICP41 As ppm 2	ME-ICP41 B ppm 10	ME-ICP41 Ba ppm 10	ME-ICP41 Be ppm 0.5	ME-ICP41 Bi ppm 2	ME-ICP41 Ca % 0.01	ME-ICP41 Cd ppm 0.5	ME-ICP41 Co ppm 1	ME-ICP41 Cr ppm 1	ME-ICP41 Cu ppm 1	ME-ICP41 Fe % 0.01
I046131		2.28	0.002	<0.2	0.52	97	<10	40	<0.5	<2	0.04	<0.5	2	6	3	0.67
I046132		2.90	0.007	<0.2	0.51	151	<10	30	<0.5	<2	0.03	<0.5	4	5	3	0.75
I046133		2.79	0.026	<0.2	0.67	187	<10	60	<0.5	<2	0.03	<0.5	3	6	2	0.78
I046134		3.80	0.143	<0.2	0.59	179	<10	60	<0.5	<2	0.06	<0.5	3	7	4	0.61
I046135		3.09	0.288	<0.2	0.74	147	<10	30	<0.5	<2	0.04	<0.5	3	6	2	0.56
I046136		3.68	0.654	<0.2	0.50	390	<10	40	<0.5	<2	0.04	<0.5	3	6	4	0.73
I046137		2.85	0.210	<0.2	0.59	81	<10	20	<0.5	<2	0.04	<0.5	2	7	2	0.52
I046138		2.37	0.572	<0.2	0.44	119	<10	20	<0.5	<2	0.04	<0.5	3	5	3	0.49
I046139		2.51	0.225	<0.2	0.59	197	<10	40	<0.5	<2	0.04	<0.5	2	6	2	0.59
I046140		3.00	0.079	<0.2	0.60	381	<10	30	<0.5	<2	0.02	<0.5	2	6	2	0.75
I046141		2.20	0.099	<0.2	0.69	387	<10	200	<0.5	<2	0.02	<0.5	2	4	2	0.62
I046142		1.91	0.008	<0.2	0.62	95	<10	20	<0.5	<2	0.03	<0.5	4	10	3	0.66
I046143		2.82	0.499	<0.2	0.75	108	<10	80	<0.5	<2	0.02	<0.5	2	5	1	0.69
I046144		3.64	0.416	<0.2	0.55	127	<10	30	<0.5	<2	0.03	<0.5	3	5	3	0.59
I046145		3.17	1.845	<0.2	0.66	139	<10	30	<0.5	<2	0.03	<0.5	3	5	2	0.65
I046146		2.64	0.171	<0.2	0.52	74	<10	60	<0.5	<2	0.04	<0.5	3	8	2	0.53
I046147		2.42	0.283	<0.2	0.68	134	<10	30	<0.5	<2	0.03	<0.5	3	5	4	0.86
I046148		2.38	0.232	<0.2	0.60	54	<10	30	<0.5	<2	0.06	<0.5	3	7	5	0.72
I046149		2.49	0.003	<0.2	0.68	87	<10	30	<0.5	<2	0.05	<0.5	3	4	3	0.92
I046150		2.24	0.004	<0.2	0.43	18	<10	30	<0.5	<2	0.08	<0.5	3	5	1	0.74



2103 Dollarton Hwy  
North Vancouver BC V7H 0A7

[www.alsglobal.com](http://www.alsglobal.com)

1440-625 HOWE ST  
VANCOUVER BC V6C 2T6

Total # Pages: 2 (A - C)  
Finalized Date: 4-JUL-2010  
Account: KAMGOL

## Project: Coffee

**CERTIFICATE OF ANALYSIS    WH10082564**

[illegible]



2103 Dollarton Hwy  
North Vancouver BC V7H 0A7

[www.alsglobal.com](http://www.alsglobal.com)

1440-625 HOWE ST  
VANCOUVER BC V6C 2T6

Total # Pages: 2 (A – C)  
Finalized Date: 4-JUL-2010  
Account: KAMGOL

**CERTIFICATE OF ANALYSIS    WH10082564**

	ME-ICP41	ME-ICP41	ME-ICP41	ME-ICP41	ME-ICP41	ME-ICP41	ME-ICP41
	Th	Ti	Tl	U	V	W	Zn
	ppm	%	ppm	ppm	ppm	ppm	ppm
Sample Description	Units LOR	LOR	LOR	LOR	LOR	LOR	LOR
I046131	30	<0.01	<10	<10	4	<10	5
I046132	30	<0.01	<10	<10	4	<10	7
I046133	40	<0.01	<10	<10	6	<10	9
I046134	30	0.01	<10	<10	4	<10	6
I046135	30	<0.01	<10	<10	3	<10	6
I046136	30	<0.01	<10	<10	5	<10	7
I046137	30	<0.01	<10	<10	3	<10	4
I046138	30	<0.01	<10	<10	3	<10	5
I046139	30	<0.01	<10	<10	4	<10	5
I046140	30	<0.01	<10	<10	5	<10	8
I046141	30	<0.01	<10	<10	4	<10	5
I046142	30	<0.01	<10	<10	7	<10	10
I046143	30	<0.01	<10	<10	4	<10	9
I046144	30	<0.01	<10	<10	5	<10	7
I046145	30	<0.01	<10	<10	5	<10	5
I046146	30	0.01	<10	<10	5	<10	4
I046147	30	0.01	<10	<10	6	<10	10
I046148	30	0.02	<10	<10	7	<10	7
I046149	30	0.01	<10	<10	8	<10	9
I046150	20	0.01	<10	<10	8	<10	7



ALS Canada Ltd.

2103 Dollarton Hwy  
North Vancouver BC V7H 0A7

Phone: 604 984 0221 Fax: 604 984 0218 www.alsglobal.com

To: KAMINAK GOLD CORPORATION  
1440-625 HOWE ST  
VANCOUVER BC V6C 2T6

Page: 1  
Finalized Date: 3-JUL-2010  
This copy reported on  
14-JAN-2011  
Account: KAMGOL

**CERTIFICATE WH10082567**

Project: Coffee

P.O. No.: KGC-10-0249

This report is for 65 Drill Core samples submitted to our lab in Whitehorse, YT,  
Canada on 18-JUN-2010.

The following have access to data associated with this certificate:

TOM BOKENFOHR  
ADAM SIMMONS

ROBERT CARPENTER  
TIM SMITH

VICKI EARL  
MARIA VAZQUEZ

**SAMPLE PREPARATION**

ALS CODE	DESCRIPTION
WEI-21	Received Sample Weight
LOG-24	Pulp Login - Rcd w/o Barcode
LOG-22	Sample login - Rcd w/o BarCode
CRU-QC	Crushing QC Test
PUL-QC	Pulverizing QC Test
CRU-31	Fine crushing - 70% <2mm
SPL-21	Split sample - riffle splitter
PUL-31	Pulverize split to 85% <75 um

**ANALYTICAL PROCEDURES**

ALS CODE	DESCRIPTION	INSTRUMENT
Au-ICP22	Au 50g FA ICP-AES finish	ICP-AES
Au-GRA22	Au 50 g FA-GRAV finish	WST-SIM
ME-ICP41	35 Element Aqua Regia ICP-AES	ICP-AES

To: KAMINAK GOLD CORPORATION  
ATTN: ALS CHEMEX

This is the Final Report and supersedes any preliminary report with this certificate number. Results apply to samples as submitted. All pages of this report have been checked and approved for release.

Signature:

Colin Ramshaw, Vancouver Laboratory Manager



ALS Canada Ltd.  
2103 Dollarton Hwy  
North Vancouver BC V7H 0A7  
Phone: 604 984 0221 Fax: 604 984 0218 www.alsglobal.com

To: KAMINAK GOLD CORPORATION  
1440-625 HOWE ST  
VANCOUVER BC V6C 2T6

Page: 2 - A  
Total # Pages: 3 (A - C)  
Plus Appendix Pages  
Finalized Date: 3-JUL-2010  
Account: KAMGOL

Project: Coffee

**CERTIFICATE OF ANALYSIS WH10082567**

Sample Description	Method Analyte Units LOR	WEI-21 Recvd Wt. kg 0.02	Au-ICP22 Au ppm 0.001	Au-GRA22 Au ppm 0.05	ME-ICP41 Ag ppm 0.2	ME-ICP41 Al % 0.01	ME-ICP41 As ppm 2	ME-ICP41 B ppm 10	ME-ICP41 Ba ppm 10	ME-ICP41 Be ppm 0.5	ME-ICP41 Bi ppm 2	ME-ICP41 Ca % 0.01	ME-ICP41 Cd ppm 0.5	ME-ICP41 Co ppm 1	ME-ICP41 Cr ppm 1	ME-ICP41 Cu ppm 1
I045006		3.44	<0.001		<0.2	1.24	8	<10	70	0.7	3	2.96	<0.5	10	76	4
I045007		3.06	<0.001		<0.2	1.73	9	<10	210	0.8	3	3.40	<0.5	14	131	14
I045008		3.17	<0.001		<0.2	1.97	2	<10	240	0.5	3	2.06	<0.5	16	119	9
I045009		3.42	<0.001		<0.2	1.96	3	<10	140	<0.5	3	1.93	<0.5	15	103	8
I045010		0.08	>10.0	NSS	0.6	1.54	4090	<10	60	0.5	4	0.79	<0.5	14	69	69
I045011		3.38	0.001		0.2	1.45	45	<10	570	<0.5	4	2.81	<0.5	18	104	16
I045012		3.45	0.001		<0.2	1.33	7	<10	160	<0.5	4	1.22	<0.5	11	65	17
I045013		2.89	0.002		<0.2	1.23	10	<10	130	0.5	4	1.21	<0.5	11	50	9
I045014		3.44	<0.001		0.2	1.87	<2	<10	380	0.6	3	1.80	<0.5	17	138	17
I045015		3.35	<0.001		0.2	1.82	2	<10	140	0.6	3	3.17	<0.5	14	95	17
I045016		3.05	<0.001		0.2	1.80	3	<10	100	0.8	10	2.53	<0.5	14	92	13
I045017		3.32	<0.001		0.2	1.56	7	<10	150	0.9	5	4.18	<0.5	9	37	3
I045018		2.59	<0.001		0.2	1.84	7	<10	320	1.2	3	6.63	<0.5	16	102	10
I045019		2.92	<0.001		0.4	2.56	5	<10	390	0.9	4	3.33	<0.5	17	120	10
I045020		0.09	0.002		<0.2	1.33	5	<10	110	<0.5	3	0.73	<0.5	6	31	53
I045021		2.61	<0.001		0.5	2.39	5	<10	320	0.8	4	3.29	<0.5	15	124	9
I045022		2.47	<0.001		0.3	2.38	3	<10	300	0.7	3	4.73	<0.5	21	173	17
I045025		3.88	<0.001		<0.2	1.66	5	<10	210	0.5	4	2.95	<0.5	10	104	4
I045024		2.77	<0.001		0.2	1.68	2	<10	190	0.6	4	4.15	<0.5	12	152	9
I045023		2.72	<0.001		0.2	2.82	3	<10	480	0.8	3	3.77	<0.5	21	177	22
I045026		3.32	<0.001		<0.2	2.38	<2	<10	210	0.8	3	2.85	<0.5	17	154	11
I045027		2.86	<0.001		<0.2	1.70	3	<10	230	0.8	4	3.75	<0.5	10	157	3
I045028		3.92	<0.001		<0.2	1.30	4	<10	300	<0.5	3	2.79	<0.5	13	118	3
I045029		3.58	<0.001		<0.2	1.49	2	<10	240	<0.5	5	2.05	<0.5	16	130	19
I045030		0.09	3.41		54.4	1.79	34	<10	150	<0.5	5	2.55	7.4	11	51	175
I045031		3.44	0.001		0.2	1.56	2	<10	100	<0.5	4	2.48	<0.5	15	145	8
I045032		3.22	<0.001		<0.2	1.48	<2	<10	140	<0.5	3	2.14	<0.5	15	158	12
I045033		3.54	<0.001		<0.2	1.52	<2	<10	150	<0.5	4	2.40	<0.5	17	177	27
I045034		3.23	<0.001		<0.2	1.75	<2	<10	270	<0.5	3	2.68	<0.5	15	339	6
I045035		3.57	<0.001		<0.2	2.06	<2	<10	440	0.7	3	3.23	<0.5	16	385	4
I045036		3.29	<0.001		0.2	2.08	4	<10	210	0.6	4	3.01	<0.5	23	157	19
I045037		3.50	<0.001		<0.2	2.01	2	<10	400	0.5	4	2.10	<0.5	18	122	13
I045038		3.64	<0.001		<0.2	2.00	2	<10	250	0.7	4	2.10	<0.5	19	158	13
I045039		3.28	<0.001		<0.2	2.09	3	<10	230	0.8	3	2.36	<0.5	16	122	8
I045040		0.08	0.001		<0.2	1.29	5	<10	100	<0.5	3	0.70	<0.5	6	30	52
I045041		3.41	<0.001		0.2	2.03	<2	<10	740	0.7	3	2.57	<0.5	19	108	18
I045042		3.22	<0.001		<0.2	1.14	9	<10	110	0.8	4	2.73	<0.5	9	44	8
I045043		3.42	<0.001		<0.2	1.82	4	<10	190	1.0	4	3.28	<0.5	17	201	20
I045044		3.47	<0.001		<0.2	1.66	24	<10	210	1.3	4	5.24	<0.5	21	104	17
I045045		3.14	<0.001		<0.2	1.94	7	<10	130	1.1	5	4.10	<0.5	24	76	24



ALS Canada Ltd.  
2103 Dollarton Hwy  
North Vancouver BC V7H 0A7  
Phone: 604 984 0221 Fax: 604 984 0218 www.alsglobal.com

To: KAMINAK GOLD CORPORATION  
1440-625 HOWE ST  
VANCOUVER BC V6C 2T6

Page: 2 - B  
Total # Pages: 3 (A - C)  
Plus Appendix Pages  
Finalized Date: 3-JUL-2010  
Account: KAMGOL

Project: Coffee

# CERTIFICATE OF ANALYSIS WH10082567

Sample Description	Method Analyte Units LOR	ME-ICP41 Fe % 0.01	ME-ICP41 Ga ppm 10	ME-ICP41 Hg ppm 1	ME-ICP41 K % 0.01	ME-ICP41 La ppm 10	ME-ICP41 Mg % 0.01	ME-ICP41 Mn ppm 5	ME-ICP41 Mo ppm 1	ME-ICP41 Na % 0.01	ME-ICP41 Ni ppm 1	ME-ICP41 P ppm 10	ME-ICP41 Pb ppm 2	ME-ICP41 S % 0.01	ME-ICP41 Sb ppm 2	ME-ICP41 Sc ppm 1
I045006		1.95	<10	<1	0.60	20	1.68	441	1	0.04	20	310	3	0.23	<2	4
I045007		2.33	<10	<1	0.87	20	1.73	653	1	0.04	31	440	7	0.43	<2	5
I045008		2.52	10	1	0.95	10	1.65	459	<1	0.06	29	740	4	0.21	<2	4
I045009		2.34	10	<1	0.85	10	1.69	424	<1	0.07	29	650	3	0.16	<2	3
I045010		3.42	10	<1	0.17	10	0.84	393	6	0.07	63	480	6	0.91	35	5
I045011		2.14	<10	<1	0.66	10	1.32	425	<1	0.04	43	480	3	0.46	<2	3
I045012		1.59	<10	<1	0.69	20	1.00	266	<1	0.08	22	430	9	0.19	<2	2
I045013		1.72	<10	<1	0.59	30	1.02	254	1	0.06	15	460	7	0.26	<2	3
I045014		2.29	<10	<1	0.93	10	1.52	392	<1	0.07	64	720	3	0.22	<2	3
I045015		2.06	<10	<1	0.71	10	1.27	548	<1	0.05	40	560	3	0.23	<2	3
I045016		2.09	10	<1	0.67	20	1.44	415	<1	0.04	26	750	6	0.22	<2	4
I045017		2.70	<10	<1	0.56	30	2.32	780	<1	0.02	17	490	12	0.20	<2	5
I045018		3.40	<10	1	0.87	20	3.35	1160	1	0.03	45	570	11	0.18	<2	8
I045019		2.74	10	<1	1.31	10	2.14	579	<1	0.03	43	770	4	0.23	<2	5
I045020		2.88	<10	<1	0.10	<10	0.57	430	3	0.08	27	540	2	0.03	<2	4
I045021		2.51	10	<1	1.15	20	2.12	670	<1	0.04	43	570	16	0.26	<2	4
I045022		2.78	10	<1	1.01	10	2.54	885	<1	0.06	56	650	30	0.35	<2	5
I045025		1.88	10	<1	0.61	10	1.53	475	<1	0.07	33	540	16	0.14	<2	3
I045024		2.19	<10	<1	0.64	20	1.81	813	<1	0.05	22	620	9	0.26	<2	4
I045023		3.27	10	1	1.39	10	2.79	791	<1	0.05	35	860	16	0.36	<2	7
I045026		2.79	10	<1	1.18	10	2.52	603	2	0.06	49	640	24	0.27	<2	5
I045027		2.22	10	<1	0.67	10	2.51	659	<1	0.06	57	530	7	0.06	<2	6
I045028		1.70	<10	<1	0.43	10	1.54	422	1	0.08	21	640	6	0.26	<2	3
I045029		1.90	<10	<1	0.48	<10	1.57	354	<1	0.08	22	540	6	0.28	<2	3
I045030		2.81	10	11	0.22	10	1.46	548	9	0.06	37	500	958	0.93	144	4
I045031		1.97	<10	<1	0.45	10	1.86	411	<1	0.07	40	600	8	0.25	<2	4
I045032		1.95	<10	<1	0.61	10	1.78	395	4	0.07	48	570	9	0.25	<2	4
I045033		1.89	<10	<1	0.52	10	1.86	376	<1	0.05	55	510	3	0.21	<2	3
I045034		1.91	10	1	0.67	10	2.06	401	<1	0.06	76	540	5	0.12	<2	3
I045035		2.16	10	<1	1.22	10	2.39	565	1	0.07	85	610	50	0.18	<2	3
I045036		2.87	10	1	0.78	10	2.25	584	<1	0.07	43	860	30	0.56	<2	5
I045037		2.44	10	<1	1.02	10	1.91	412	<1	0.09	30	710	7	0.33	<2	3
I045038		2.26	10	<1	1.18	10	1.96	443	1	0.07	37	570	13	0.23	<2	4
I045039		2.39	10	<1	1.43	10	1.95	495	<1	0.05	20	610	11	0.14	<2	5
I045040		2.70	<10	<1	0.10	<10	0.55	416	3	0.09	26	520	<2	0.03	<2	4
I045041		2.95	10	<1	1.26	10	2.02	579	<1	0.07	32	840	5	0.39	<2	6
I045042		2.21	<10	<1	0.61	40	1.52	436	1	0.07	21	410	8	0.18	<2	5
I045043		2.89	10	<1	1.06	10	2.48	515	<1	0.07	47	630	3	0.49	<2	8
I045044		3.45	<10	1	0.74	20	2.97	693	<1	0.03	70	650	7	0.59	<2	9
I045045		2.89	10	1	0.54	10	2.07	614	2	0.03	44	650	4	0.59	<2	8



ALS Canada Ltd.  
2103 Dollarton Hwy  
North Vancouver BC V7H 0A7  
Phone: 604 984 0221 Fax: 604 984 0218 www.alsglobal.com

To: KAMINAK GOLD CORPORATION  
1440-625 HOWE ST  
VANCOUVER BC V6C 2T6

Page: 2 - C  
Total # Pages: 3 (A - C)  
Plus Appendix Pages  
Finalized Date: 3-JUL-2010  
Account: KAMGOL

Project: Coffee

**CERTIFICATE OF ANALYSIS WH10082567**

Sample Description	Method Analyte Units LOR	ME-ICP41 Sr ppm 1	ME-ICP41 Th ppm 20	ME-ICP41 Ti % 0.01	ME-ICP41 Ti ppm 10	ME-ICP41 U ppm 10	ME-ICP41 V ppm 1	ME-ICP41 W ppm 10	ME-ICP41 Zn ppm 2
I045006		86	20	0.06	<10	<10	26	<10	29
I045007		106	20	0.11	<10	<10	35	<10	42
I045008		89	<20	0.25	<10	<10	52	<10	43
I045009		121	<20	0.28	<10	<10	42	<10	33
I045010		39	<20	0.11	<10	<10	51	40	49
I045011		499	30	0.18	<10	<10	38	<10	34
I045012		57	20	0.15	<10	<10	25	<10	34
I045013		45	20	0.10	<10	<10	31	<10	24
I045014		173	<20	0.27	<10	<10	50	<10	38
I045015		148	<20	0.25	<10	<10	36	<10	32
I045016		109	<20	0.14	<10	<10	35	<10	31
I045017		94	20	0.05	<10	<10	40	<10	47
I045018		182	<20	0.07	<10	<10	54	<10	60
I045019		144	<20	0.17	<10	<10	57	<10	50
I045020		36	<20	0.13	<10	<10	54	<10	40
I045021		109	<20	0.13	<10	<10	45	<10	58
I045022		143	<20	0.16	<10	<10	58	<10	67
I045025		183	<20	0.21	<10	<10	36	<10	41
I045024		142	<20	0.11	<10	<10	43	<10	44
I045023		151	<20	0.25	<10	<10	92	<10	88
I045026		180	<20	0.21	<10	<10	57	<10	79
I045027		420	<20	0.16	<10	<10	56	<10	39
I045028		272	<20	0.21	<10	<10	39	<10	27
I045029		127	<20	0.24	<10	<10	40	<10	29
I045030		85	<20	0.04	<10	<10	44	<10	1915
I045031		136	<20	0.23	<10	<10	41	<10	47
I045032		133	<20	0.22	<10	<10	45	<10	40
I045033		125	<20	0.18	<10	<10	40	<10	32
I045034		146	<20	0.20	<10	<10	47	<10	29
I045035		126	<20	0.22	<10	<10	56	<10	44
I045036		126	<20	0.18	<10	<10	58	<10	78
I045037		154	<20	0.28	<10	<10	52	<10	47
I045038		116	<20	0.23	<10	<10	50	<10	56
I045039		131	<20	0.18	<10	<10	53	<10	36
I045040		35	<20	0.12	<10	<10	52	<10	39
I045041		188	<20	0.20	<10	<10	61	<10	46
I045042		62	30	0.04	<10	<10	39	<10	30
I045043		132	<20	0.16	<10	<10	57	<10	37
I045044		153	<20	0.05	<10	<10	48	<10	46
I045045		111	<20	0.03	<10	<10	46	<10	39



ALS Canada Ltd.  
2103 Dollarton Hwy  
North Vancouver BC V7H 0A7  
Phone: 604 984 0221 Fax: 604 984 0218 www.alsglobal.com

To: KAMINAK GOLD CORPORATION  
1440-625 HOWE ST  
VANCOUVER BC V6C 2T6

Page: 3 - A  
Total # Pages: 3 (A - C)  
Plus Appendix Pages  
Finalized Date: 3-JUL-2010  
Account: KAMGOL

Project: Coffee

**CERTIFICATE OF ANALYSIS WH10082567**

Sample Description	Method Analyte Units LOR	WEI-21 Recvd Wt. kg 0.02	Au-ICP22 Au ppm 0.001	Au-GRA22 Au ppm 0.05	ME-ICP41 Ag ppm 0.2	ME-ICP41 Al % 0.01	ME-ICP41 As ppm 2	ME-ICP41 B ppm 10	ME-ICP41 Ba ppm 10	ME-ICP41 Be ppm 0.5	ME-ICP41 Bi ppm 2	ME-ICP41 Ca % 0.01	ME-ICP41 Cd ppm 0.5	ME-ICP41 Co ppm 1	ME-ICP41 Cr ppm 1	ME-ICP41 Cu ppm 1
I045046		3.28	<0.001		<0.2	1.95	4	<10	300	0.8	4	1.62	<0.5	17	67	12
I045047		3.06	0.001		<0.2	1.35	11	<10	180	0.6	9	1.06	<0.5	12	36	47
I045048		3.17	<0.001		<0.2	2.34	5	<10	560	1.0	6	2.64	<0.5	18	132	23
I045049		3.48	<0.001		<0.2	2.06	3	<10	320	0.6	6	1.36	<0.5	16	87	38
I045050		0.09	0.747		9.7	1.92	75	<10	210	<0.5	4	1.09	4.4	19	83	1455
I045051		3.49	<0.001		<0.2	1.80	2	<10	220	0.6	3	1.95	<0.5	16	132	19
I045052		3.44	<0.001		<0.2	1.55	5	<10	310	0.7	5	2.44	<0.5	15	116	6
I045053		2.99	<0.001		<0.2	0.66	22	<10	130	0.6	4	1.56	<0.5	6	8	11
I045054		3.06	<0.001		<0.2	0.81	9	<10	80	0.7	5	1.18	<0.5	7	7	2
I045055		3.45	<0.001		<0.2	0.87	9	<10	210	0.6	5	1.24	<0.5	5	5	2
I045056		3.41	<0.001		<0.2	1.19	7	<10	300	0.6	5	0.93	<0.5	4	15	2
I045057		3.14	<0.001		<0.2	1.10	2	<10	110	<0.5	4	0.73	<0.5	9	14	5
I045058		3.44	<0.001		<0.2	1.33	2	<10	130	0.6	4	1.66	<0.5	11	14	10
I045059		3.75	<0.001		<0.2	1.40	5	<10	150	0.6	5	1.15	<0.5	6	17	2
I045060		0.09	0.009		<0.2	1.36	5	<10	110	<0.5	3	0.75	<0.5	7	30	53
I045061		3.41	<0.001		<0.2	1.37	6	<10	160	0.6	6	0.91	<0.5	7	17	3
I045062		3.27	<0.001		<0.2	1.15	2	<10	170	0.5	5	1.09	<0.5	4	14	2
I045063		3.49	<0.001		<0.2	1.24	4	<10	140	0.5	7	0.98	<0.5	6	18	4
I045064		3.05	<0.001		<0.2	1.14	4	<10	150	0.6	5	1.31	<0.5	6	5	2
I045065		2.82	<0.001		<0.2	1.29	4	<10	130	0.7	5	0.81	<0.5	8	5	6
I045066		2.59	<0.001		<0.2	0.92	129	<10	110	0.7	5	2.09	<0.5	7	3	14
I045067		2.70	<0.001		0.2	1.15	82	<10	170	0.7	6	1.10	<0.5	9	23	14
I045068		2.97	0.003		<0.2	1.40	42	<10	120	0.8	5	1.60	<0.5	7	19	17
I045069		3.28	0.007		<0.2	1.24	90	<10	140	0.7	6	0.68	<0.5	4	7	8
I045070		0.09	2.78		1.1	0.58	599	<10	270	<0.5	4	6.95	1.9	6	29	47





ALS Canada Ltd.  
2103 Dollarton Hwy  
North Vancouver BC V7H 0A7  
Phone: 604 984 0221 Fax: 604 984 0218 www.alsglobal.com

To: KAMINAK GOLD CORPORATION  
1440-625 HOWE ST  
VANCOUVER BC V6C 2T6

Page: 3 - B  
Total # Pages: 3 (A - C)  
Plus Appendix Pages  
Finalized Date: 3-JUL-2010  
Account: KAMGOL

Project: Coffee

**CERTIFICATE OF ANALYSIS WH10082567**

Sample Description	Method Analyte Units LOR	ME-ICP41 Fe %	ME-ICP41 Ga ppm	ME-ICP41 Hg ppm	ME-ICP41 K %	ME-ICP41 La ppm	ME-ICP41 Mg %	ME-ICP41 Mn ppm	ME-ICP41 Mo ppm	ME-ICP41 Na %	ME-ICP41 Ni ppm	ME-ICP41 P ppm	ME-ICP41 Pb ppm	ME-ICP41 S %	ME-ICP41 Sb ppm	ME-ICP41 Sc ppm
		0.01	10	1	0.01	10	0.01	5	1	0.01	1	10	2	0.01	2	1
I045046		2.56	10	<1	1.07	30	1.78	414	4	0.05	29	590	7	0.41	<2	6
I045047		2.15	10	<1	0.73	40	1.01	301	7	0.07	15	380	9	0.54	<2	3
I045048		3.21	10	<1	1.53	20	2.59	556	5	0.07	69	710	8	0.44	<2	7
I045049		2.63	10	<1	1.27	20	1.97	372	3	0.09	34	820	3	0.22	<2	6
I045050		4.23	10	1	0.24	10	0.96	523	49	0.10	186	620	250	1.09	11	5
I045051		2.45	10	<1	0.92	10	1.92	396	1	0.12	46	780	3	0.20	<2	5
I045052		2.38	10	<1	0.87	30	1.90	501	1	0.08	45	580	3	0.42	<2	6
I045053		1.76	<10	1	0.30	40	0.77	307	<1	0.07	3	310	3	0.30	<2	3
I045054		1.74	<10	1	0.43	40	0.75	263	<1	0.06	2	260	2	0.28	<2	3
I045055		1.63	<10	<1	0.48	50	0.66	298	<1	0.07	1	290	2	0.16	<2	2
I045056		1.63	10	1	0.74	70	0.66	245	<1	0.07	1	380	2	0.21	<2	2
I045057		1.51	<10	<1	0.65	50	0.56	247	<1	0.08	2	360	<2	0.16	<2	2
I045058		2.14	<10	<1	0.81	50	0.70	349	<1	0.07	1	530	2	0.26	<2	3
I045059		1.72	<10	<1	0.86	60	0.77	357	<1	0.06	2	370	4	0.15	<2	2
I045060		2.78	<10	<1	0.11	<10	0.57	430	3	0.09	26	530	2	0.02	<2	5
I045061		1.92	<10	<1	0.86	60	0.79	356	1	0.06	1	420	3	0.59	<2	2
I045062		1.45	<10	<1	0.64	60	0.54	375	<1	0.07	1	360	2	0.08	<2	1
I045063		1.91	<10	1	0.68	60	0.59	409	1	0.07	1	360	<2	0.31	<2	2
I045064		1.77	<10	<1	0.56	60	0.63	336	1	0.07	1	340	3	0.32	<2	2
I045065		1.87	<10	<1	0.75	60	0.70	337	1	0.06	1	340	3	0.27	<2	2
I045066		1.63	<10	1	0.22	50	0.69	346	2	0.01	1	320	6	0.07	<2	3
I045067		1.28	<10	<1	0.36	50	0.46	266	1	0.01	8	320	6	<0.01	<2	3
I045068		1.71	<10	1	0.57	50	0.50	259	1	0.01	5	440	8	0.03	<2	3
I045069		1.64	<10	<1	0.44	70	0.35	523	1	0.01	2	360	6	<0.01	2	2
I045070		1.98	<10	4	0.21	10	2.16	270	17	0.02	48	880	38	1.56	70	3

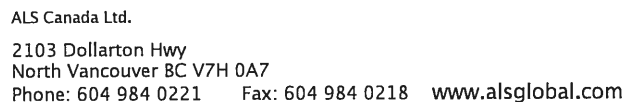

Page: 3 - C  
Total # Pages: 3 (A - C)  
Plus Appendix Pages  
Finalized Date: 3-JUL-2010  
Account: KAMGOL

**CERTIFICATE OF ANALYSIS    WH10082567**

\*\*\*\*\* See Appendix Page for comments regarding this certificate \*\*\*\*\*



ALS Canada Ltd.  
2103 Dollarton Hwy  
North Vancouver BC V7H 0A7  
Phone: 604 984 0221 Fax: 604 984 0218 www.alsglobal.com

To: KAMINAK GOLD CORPORATION  
1440-625 HOWE ST  
VANCOUVER BC V6C 2T6

Page: Appendix 1  
Total # Appendix Pages: 1  
Finalized Date: 3-JUL-2010  
Account: KAMGOL

Project: Coffee

**CERTIFICATE OF ANALYSIS WH10082567**

Method	CERTIFICATE COMMENTS
ALL METHODS	NSS is non-sufficient sample.



ALS Canada Ltd.  
2103 Dollarton Hwy  
North Vancouver BC V7H 0A7  
Phone: 604 984 0221 Fax: 604 984 0218 www.alsglobal.com

To: KAMINAK GOLD CORPORATION  
1440-625 HOWE ST  
VANCOUVER BC V6C 2T6

Page: Appendix 1  
Total # Appendix Pages: 1  
Finalized Date: 8-JUL-2010  
Account: KAMGOL

Project: Coffee

**CERTIFICATE OF ANALYSIS WH10083972**

Method	CERTIFICATE COMMENTS
ALL METHODS	NSS is non-sufficient sample.



ALS Canada Ltd.  
2103 Dollarton Hwy  
North Vancouver BC V7H 0A7  
Phone: 604 984 0221 Fax: 604 984 0218 www.alsglobal.com

To: KAMINAK GOLD CORPORATION  
1440-625 HOWE ST  
VANCOUVER BC V6C 2T6

Page: 1  
Finalized Date: 6-JUL-2010  
This copy reported on  
14-JAN-2011  
Account: KAMGOL

**CERTIFICATE WH10084153**

Project: Coffee

P.O. No.: KGC-10-0235

This report is for 76 Rock samples submitted to our lab in Whitehorse, YT, Canada on 21-JUN-2010.

The following have access to data associated with this certificate:

TOM BOKENFOHR  
ADAM SIMMONS

ROBERT CARPENTER  
TIM SMITH

VICKI EARL  
MARIA VAZQUEZ

**SAMPLE PREPARATION**

ALS CODE	DESCRIPTION
WEI-21	Received Sample Weight
LOG-22	Sample login - Rcd w/o BarCode
LOG-23	Pulp Login - Rcvd with Barcode
CRU-QC	Crushing QC Test
CRU-31	Fine crushing - 70% <2mm
SPL-21	Split sample - riffle splitter
PUL-31	Pulverize split to 85% <75 um

**ANALYTICAL PROCEDURES**

ALS CODE	DESCRIPTION	INSTRUMENT
Au-ICP22	Au 50g FA ICP-AES finish	ICP-AES
ME-ICP41	35 Element Aqua Regia ICP-AES	ICP-AES

To: KAMINAK GOLD CORPORATION  
ATTN: ALS CHEMEX

This is the Final Report and supersedes any preliminary report with this certificate number. Results apply to samples as submitted. All pages of this report have been checked and approved for release.

Signature:

  
Colin Ramshaw, Vancouver Laboratory Manager



ALS Canada Ltd.  
2103 Dollarton Hwy  
North Vancouver BC V7H 0A7  
Phone: 604 984 0221 Fax: 604 984 0218 www.alsglobal.com

To: KAMINAK GOLD CORPORATION  
1440-625 HOWE ST  
VANCOUVER BC V6C 2T6

Page: 2 - A  
Total # Pages: 3 (A - C)  
Finalized Date: 6-JUL-2010  
Account: KAMGOL

Project: Coffee

**CERTIFICATE OF ANALYSIS WH10084153**

Sample Description	Method Analyte Units LOR	WEI-21 Recvd Wt. kg 0.02	Au-ICP22 Au ppm 0.001	ME-ICP41 Ag ppm 0.2	ME-ICP41 Al % 0.01	ME-ICP41 As ppm 2	ME-ICP41 B ppm 10	ME-ICP41 Ba ppm 10	ME-ICP41 Be ppm 0.5	ME-ICP41 Bi ppm 2	ME-ICP41 Ca % 0.01	ME-ICP41 Cd ppm 0.5	ME-ICP41 Co ppm 1	ME-ICP41 Cr ppm 1	ME-ICP41 Cu ppm 1	ME-ICP41 Fe % 0.01
KAM002401		2.84	0.004	<0.2	3.01	37	<10	200	0.7	<2	4.46	<0.5	28	723	6	2.87
KAM002402		2.17	0.008	<0.2	2.62	36	<10	250	0.6	<2	3.88	<0.5	21	326	11	3.33
KAM002403		2.86	0.003	<0.2	2.04	16	<10	140	0.6	<2	2.20	<0.5	16	203	6	2.66
KAM002404		2.95	0.005	<0.2	2.36	9	<10	320	0.6	<2	0.85	<0.5	16	113	11	3.19
KAM002405		3.35	0.005	<0.2	2.40	7	<10	230	0.7	<2	0.50	<0.5	15	66	12	3.40
KAM002406		2.81	0.004	<0.2	2.32	13	<10	180	0.9	<2	0.56	<0.5	13	60	9	3.42
KAM002407		1.52	0.003	<0.2	2.41	18	<10	160	1.1	<2	2.24	<0.5	13	169	3	4.05
KAM002408		2.59	0.007	<0.2	0.84	130	<10	70	0.8	<2	3.33	<0.5	6	14	2	2.07
KAM002409		1.43	0.012	<0.2	0.84	160	<10	60	0.9	<2	3.74	<0.5	7	14	5	2.15
KAM002410		0.09	2.62	0.8	0.47	561	<10	150	<0.5	<2	7.22	1.9	6	27	43	2.00
KAM002411		2.06	0.009	<0.2	0.94	151	<10	100	1.2	<2	3.33	<0.5	9	27	7	2.48
KAM002412		3.16	0.011	<0.2	0.62	20	<10	30	0.5	<2	1.74	<0.5	6	10	1	1.56
KAM002413		2.77	0.014	<0.2	0.57	55	<10	50	0.6	<2	2.70	<0.5	4	9	1	1.59
KAM002414		3.22	0.015	<0.2	0.73	16	<10	20	0.9	<2	3.42	<0.5	12	12	5	2.74
KAM002415		3.14	0.003	<0.2	1.59	31	<10	150	1.2	<2	3.49	<0.5	10	11	13	3.11
KAM002416		3.35	0.002	<0.2	3.12	3	<10	390	<0.5	<2	2.25	<0.5	12	17	12	3.48
KAM002417		3.24	0.002	<0.2	2.97	<2	<10	390	<0.5	<2	2.18	<0.5	12	16	13	3.45
KAM002418		3.40	0.002	<0.2	3.19	2	<10	360	<0.5	<2	2.27	<0.5	12	16	9	3.86
KAM002419		2.90	0.002	<0.2	1.46	10	<10	140	0.8	<2	2.33	<0.5	7	10	7	2.36
KAM002420		0.09	0.004	<0.2	1.28	3	<10	110	<0.5	<2	0.73	<0.5	7	30	51	2.96
KAM002421		3.27	0.002	<0.2	0.62	7	<10	160	<0.5	<2	1.00	<0.5	5	11	2	1.52
KAM002422		3.23	0.002	<0.2	0.65	4	<10	100	0.5	<2	1.30	<0.5	7	12	5	1.70
KAM002423		3.29	0.002	<0.2	0.72	<2	<10	60	0.6	<2	0.92	<0.5	6	10	3	1.48
KAM002424		3.26	0.002	<0.2	0.84	2	<10	40	<0.5	<2	0.70	<0.5	5	16	5	1.61
KAM002425		3.32	0.001	<0.2	0.76	2	<10	50	<0.5	<2	0.74	<0.5	9	13	1	1.87
KAM002426		3.13	0.002	<0.2	0.64	2	<10	50	<0.5	<2	0.84	<0.5	8	12	2	1.99
KAM002427		3.43	0.002	<0.2	1.25	10	<10	150	<0.5	<2	0.92	<0.5	9	25	5	2.23
KAM002428		3.94	0.001	<0.2	2.24	26	<10	290	<0.5	<2	0.75	<0.5	17	101	15	3.41
KAM002429		2.86	0.001	<0.2	2.53	4	<10	450	0.5	<2	0.78	<0.5	19	81	15	3.66
KAM002430		0.09	3.15	57.2	1.84	37	<10	160	<0.5	<2	2.72	7.8	11	53	175	2.99
KAM002431		3.46	0.002	<0.2	1.88	12	<10	210	<0.5	<2	0.75	<0.5	15	38	11	3.22
KAM002432		3.19	0.001	<0.2	1.78	4	<10	160	<0.5	<2	0.76	<0.5	14	45	6	3.44
KAM002433		3.42	0.002	<0.2	1.78	<2	<10	290	0.8	<2	1.21	<0.5	15	48	16	2.72
KAM002434		2.71	0.002	<0.2	1.25	<2	<10	90	0.7	2	1.27	<0.5	8	33	17	2.25
KAM002435		3.23	0.001	<0.2	0.98	5	<10	60	<0.5	2	0.99	<0.5	6	29	6	2.19
KAM002436		3.56	0.002	<0.2	1.47	8	<10	150	0.6	2	1.48	<0.5	9	15	19	2.98
KAM002437		3.59	0.005	<0.2	1.54	3	<10	100	<0.5	3	1.63	<0.5	7	25	12	2.58
KAM002438		2.33	0.001	<0.2	1.74	<2	<10	130	<0.5	<2	1.83	<0.5	8	25	9	2.61
KAM002439		2.32	0.001	<0.2	1.46	4	<10	70	<0.5	2	3.20	<0.5	8	26	9	2.44
KAM002440		0.09	0.004	<0.2	1.30	6	<10	110	<0.5	<2	0.74	<0.5	7	29	50	2.96



ALS Canada Ltd.  
2103 Dollarton Hwy  
North Vancouver BC V7H 0A7  
Phone: 604 984 0221 Fax: 604 984 0218 www.alsglobal.com

To: KAMINAK GOLD CORPORATION  
1440-625 HOWE ST  
VANCOUVER BC V6C 2T6

Page: 2 - B  
Total # Pages: 3 (A - C)  
Finalized Date: 6-JUL-2010  
Account: KAMGOL

Project: Coffee

**CERTIFICATE OF ANALYSIS WH10084153**

Sample Description	Method Analyte Units LOR	ME-ICP41 Ga ppm 10	ME-ICP41 Hg ppm 1	ME-ICP41 K % 0.01	ME-ICP41 La ppm 10	ME-ICP41 Mg % 0.01	ME-ICP41 Mn ppm 5	ME-ICP41 Mo ppm 1	ME-ICP41 Na % 0.01	ME-ICP41 Ni ppm 1	ME-ICP41 P ppm 10	ME-ICP41 Pb ppm 2	ME-ICP41 S % 0.01	ME-ICP41 Sb ppm 2	ME-ICP41 Sc ppm 1	ME-ICP41 Sr ppm 1
KAM002401		10	<1	1.01	10	4.94	606	<1	0.01	533	90	61	0.01	<2	6	37
KAM002402		<10	<1	0.95	10	2.90	862	<1	0.03	212	290	426	0.02	3	8	31
KAM002403		<10	1	0.71	20	2.22	533	<1	0.01	163	550	49	0.05	<2	3	40
KAM002404		10	<1	1.35	20	2.03	438	<1	0.02	95	680	111	0.03	<2	4	24
KAM002405		10	<1	1.06	20	1.53	458	<1	0.03	40	590	37	0.01	<2	5	21
KAM002406		10	1	0.59	30	1.43	696	<1	0.02	39	640	64	0.01	<2	5	28
KAM002407		10	<1	0.67	20	1.85	724	<1	0.06	37	910	17	0.01	<2	6	93
KAM002408		<10	<1	0.14	50	0.25	432	<1	<0.01	6	600	30	0.02	9	3	40
KAM002409		<10	<1	0.11	50	0.16	366	<1	<0.01	8	460	15	0.01	12	4	39
KAM002410		<10	5	0.19	10	2.10	263	16	0.01	46	840	33	1.50	66	3	54
KAM002411		<10	<1	0.22	40	0.23	439	<1	<0.01	17	360	27	0.03	10	5	45
KAM002412		<10	<1	0.11	20	0.50	253	<1	<0.01	5	250	18	0.45	<2	2	69
KAM002413		<10	1	0.08	20	0.55	392	1	<0.01	4	160	22	0.08	<2	2	55
KAM002414		<10	<1	0.09	30	0.97	423	<1	<0.01	8	230	14	0.70	<2	7	75
KAM002415		<10	<1	0.59	20	1.13	651	1	0.03	4	570	19	0.08	<2	10	101
KAM002416		10	1	1.43	20	1.44	678	<1	0.20	2	660	15	0.04	<2	11	137
KAM002417		<10	<1	1.52	20	1.48	673	1	0.17	2	670	21	0.04	<2	10	125
KAM002418		10	<1	1.52	20	1.52	680	<1	0.17	2	690	10	0.04	<2	12	113
KAM002419		<10	<1	0.69	30	0.83	460	1	0.03	5	490	20	0.25	<2	7	62
KAM002420		10	<1	0.09	10	0.60	422	4	0.08	25	550	<2	0.06	<2	4	35
KAM002421		<10	<1	0.36	30	0.39	173	1	0.06	4	300	12	0.94	<2	2	24
KAM002422		<10	<1	0.38	40	0.41	188	3	0.04	6	340	24	0.97	<2	2	24
KAM002423		<10	<1	0.41	40	0.34	169	1	0.05	4	330	53	0.55	<2	1	20
KAM002424		<10	<1	0.44	40	0.57	210	<1	0.07	5	320	22	0.57	<2	2	21
KAM002425		<10	<1	0.43	40	0.46	182	1	0.06	6	350	12	1.15	<2	2	24
KAM002426		<10	<1	0.34	50	0.37	149	1	0.05	5	360	22	1.43	<2	2	19
KAM002427		<10	<1	0.77	30	0.74	291	1	0.04	17	400	10	0.71	<2	3	27
KAM002428		10	<1	1.00	20	1.70	427	1	0.05	49	470	14	0.29	<2	5	24
KAM002429		10	<1	1.40	10	2.02	504	1	0.09	43	600	5	0.37	<2	4	27
KAM002430		10	12	0.23	10	1.57	558	9	0.06	38	520	1015	0.99	139	4	86
KAM002431		10	<1	1.08	20	1.39	351	<1	0.04	26	540	12	1.03	<2	2	34
KAM002432		10	<1	1.17	20	1.22	390	1	0.05	32	440	7	1.30	<2	3	23
KAM002433		<10	<1	1.31	30	1.54	445	1	0.05	21	440	5	0.66	<2	3	31
KAM002434		<10	<1	0.79	30	0.92	334	1	0.07	19	350	10	0.69	<2	3	53
KAM002435		<10	<1	0.51	40	0.63	267	<1	0.08	10	290	9	0.67	<2	4	69
KAM002436		<10	<1	0.91	40	0.78	403	<1	0.07	8	900	7	0.52	<2	3	45
KAM002437		<10	<1	0.64	30	0.84	464	<1	0.04	15	470	9	<0.01	<2	3	40
KAM002438		<10	<1	0.95	30	0.91	512	<1	0.04	15	480	9	0.02	<2	3	38
KAM002439		<10	<1	0.50	40	0.82	616	<1	0.03	19	370	14	0.01	<2	4	89
KAM002440		10	<1	0.10	10	0.57	413	4	0.10	25	530	2	0.04	<2	5	38



ALS Canada Ltd.  
 2103 Dollarton Hwy  
 North Vancouver BC V7H 0A7  
 Phone: 604 984 0221 Fax: 604 984 0218 www.alsglobal.com

To: KAMINAK GOLD CORPORATION  
 1440-625 HOWE ST  
 VANCOUVER BC V6C 2T6

Page: 2 - C  
 Total # Pages: 3 (A - C)  
 Finalized Date: 6-JUL-2010  
 Account: KAMGOL

Project: Coffee

**CERTIFICATE OF ANALYSIS WH10084153**

Sample Description	Method Analyte Units LOR	ME-ICP41 Th ppm 20	ME-ICP41 Ti % 0.01	ME-ICP41 Tl ppm 10	ME-ICP41 U ppm 10	ME-ICP41 V ppm 1	ME-ICP41 W ppm 10	ME-ICP41 Zn ppm 2
KAM002401		<20	0.12	<10	<10	46	<10	47
KAM002402		<20	0.11	<10	<10	62	<10	40
KAM002403		<20	0.08	<10	<10	32	<10	33
KAM002404		<20	0.16	<10	<10	53	<10	38
KAM002405		<20	0.12	<10	<10	54	<10	43
KAM002406		<20	0.07	<10	<10	47	<10	41
KAM002407		<20	0.17	<10	<10	61	<10	46
KAM002408		20	0.01	<10	<10	21	<10	19
KAM002409		20	0.01	<10	<10	18	<10	20
KAM002410		<20	0.01	<10	<10	93	10	197
KAM002411		20	0.01	<10	<10	23	<10	22
KAM002412		20	<0.01	<10	<10	8	<10	15
KAM002413		20	<0.01	<10	<10	9	<10	14
KAM002414		<20	<0.01	<10	<10	23	<10	26
KAM002415		<20	0.04	<10	<10	68	<10	52
KAM002416		<20	0.12	<10	<10	96	<10	60
KAM002417		<20	0.12	<10	<10	99	<10	61
KAM002418		<20	0.12	<10	<10	106	<10	64
KAM002419		20	0.05	<10	<10	47	<10	35
KAM002420		<20	0.12	<10	<10	53	<10	40
KAM002421		20	0.02	<10	<10	8	<10	10
KAM002422		20	0.02	<10	<10	9	<10	13
KAM002423		20	0.02	<10	<10	8	<10	16
KAM002424		20	0.05	<10	<10	13	<10	11
KAM002425		20	0.03	<10	<10	10	<10	12
KAM002426		20	0.02	<10	<10	8	<10	9
KAM002427		20	0.08	<10	<10	19	<10	22
KAM002428		<20	0.15	<10	<10	60	<10	39
KAM002429		<20	0.20	<10	<10	60	<10	48
KAM002430		<20	0.04	<10	<10	46	<10	2040
KAM002431		<20	0.16	<10	<10	34	<10	38
KAM002432		<20	0.19	<10	<10	38	<10	31
KAM002433		<20	0.17	<10	<10	40	<10	27
KAM002434		20	0.10	<10	<10	34	<10	26
KAM002435		20	0.06	<10	<10	32	<10	21
KAM002436		20	0.15	<10	<10	56	<10	36
KAM002437		<20	0.06	<10	<10	23	<10	46
KAM002438		20	0.11	<10	<10	22	<10	47
KAM002439		<20	0.04	<10	<10	21	<10	43
KAM002440		<20	0.13	<10	<10	53	<10	39





ALS Canada Ltd.  
2103 Dollarton Hwy  
North Vancouver BC V7H 0A7  
Phone: 604 984 0221 Fax: 604 984 0218 www.alsglobal.com

To: KAMINAK GOLD CORPORATION  
1440-625 HOWE ST  
VANCOUVER BC V6C 2T6

Page: 3 - A  
Total # Pages: 3 (A - C)  
Finalized Date: 6-JUL-2010  
Account: KAMGOL

Project: Coffee

**CERTIFICATE OF ANALYSIS WH10084153**

Sample Description	Method Analyte Units LOR	WEI-21 Recvd Wt. kg 0.02	Au-ICP22 Au ppm 0.001	ME-ICP41 Ag ppm 0.2	ME-ICP41 Al % 0.01	ME-ICP41 As ppm 2	ME-ICP41 B ppm 10	ME-ICP41 Ba ppm 10	ME-ICP41 Be ppm 0.5	ME-ICP41 Bi ppm 2	ME-ICP41 Ca % 0.01	ME-ICP41 Cd ppm 0.5	ME-ICP41 Co ppm 1	ME-ICP41 Cr ppm 1	ME-ICP41 Cu ppm 1	ME-ICP41 Fe % 0.01
KAM002441		3.74	0.002	<0.2	1.72	5	<10	70	<0.5	4	1.82	<0.5	8	40	12	2.94
KAM002442		3.02	0.001	<0.2	1.30	10	<10	90	0.9	<2	2.60	<0.5	7	20	9	1.96
KAM002443		2.79	0.001	<0.2	0.82	4	<10	70	0.5	<2	1.75	<0.5	3	6	4	1.09
KAM002444		3.26	0.001	<0.2	1.00	4	<10	160	0.5	<2	1.88	<0.5	5	6	4	1.31
KAM002445		3.26	0.001	<0.2	1.31	2	<10	70	0.5	<2	1.91	<0.5	5	9	4	1.49
KAM002446		2.91	0.001	<0.2	1.28	3	<10	70	0.5	2	2.39	<0.5	6	10	6	1.68
KAM002447		3.37	0.001	<0.2	1.24	3	<10	90	0.5	<2	2.09	<0.5	6	9	8	1.48
KAM002448		2.70	0.002	<0.2	0.96	3	<10	60	0.6	<2	2.21	<0.5	4	7	4	1.40
KAM002449		1.61	0.001	<0.2	0.58	3	<10	40	<0.5	<2	1.22	<0.5	3	6	4	1.27
KAM002450		0.09	2.73	1.0	0.52	564	<10	160	<0.5	<2	7.3	1.9	6	27	43	2.00
KAM002451		2.12	0.002	<0.2	0.98	3	<10	50	0.5	<2	2.37	<0.5	6	9	4	1.54
KAM002452		2.45	0.001	<0.2	1.07	4	<10	50	0.6	<2	2.15	<0.5	5	13	2	1.27
KAM002453		3.32	0.001	<0.2	0.72	19	<10	40	0.6	2	2.41	<0.5	3	6	4	1.33
KAM002454		3.33	0.001	<0.2	0.95	4	<10	70	0.5	<2	1.90	<0.5	6	8	5	1.62
KAM002455		2.02	0.001	<0.2	0.78	<2	<10	50	<0.5	<2	1.19	<0.5	3	8	4	1.20
KAM002456		2.70	0.001	<0.2	0.53	6	<10	40	<0.5	2	1.55	<0.5	2	7	3	0.82
KAM002457		3.04	0.001	<0.2	0.65	<2	<10	50	<0.5	<2	1.57	<0.5	4	8	6	1.13
KAM002458		3.24	0.001	<0.2	1.20	<2	<10	70	<0.5	<2	1.01	<0.5	6	11	8	1.59
KAM002459		3.13	0.001	<0.2	1.80	2	<10	80	0.7	<2	1.45	<0.5	9	12	6	2.43
KAM002460		0.10	0.004	<0.2	1.32	6	<10	110	<0.5	<2	0.75	<0.5	7	30	51	2.98
KAM002461		3.12	0.001	<0.2	0.55	10	<10	30	<0.5	<2	1.14	<0.5	1	7	3	0.70
KAM002462		3.09	0.001	<0.2	0.89	4	<10	30	0.5	2	1.45	<0.5	3	10	2	1.41
KAM002463		3.21	0.001	<0.2	0.97	6	<10	30	0.5	<2	1.03	<0.5	3	11	6	1.71
KAM002464		2.42	<0.001	<0.2	0.93	7	<10	30	0.7	<2	0.99	<0.5	3	9	4	1.58
KAM002465		3.16	<0.001	<0.2	1.53	3	<10	70	0.9	<2	1.54	<0.5	5	14	13	2.07
KAM002466		2.86	0.001	<0.2	1.23	3	<10	80	0.7	2	1.60	<0.5	5	11	7	1.77
KAM002467		3.55	0.002	<0.2	1.20	<2	<10	70	0.7	2	1.93	<0.5	5	11	2	1.65
KAM002468		3.00	0.001	<0.2	1.00	<2	<10	70	0.6	2	1.86	<0.5	5	12	4	1.62
KAM002469		3.16	<0.001	<0.2	1.19	4	<10	110	0.7	<2	1.72	<0.5	6	16	5	2.05
KAM002470		0.09	0.559	2.8	1.62	55	<10	150	<0.5	<2	2.40	1.6	15	52	5040	4.45
KAM002471		3.34	0.001	<0.2	1.08	2	<10	140	0.6	<2	2.05	<0.5	6	13	41	1.76
KAM002472		3.36	0.001	<0.2	1.10	2	<10	100	0.6	<2	2.24	<0.5	5	9	11	1.48
KAM002473		3.08	0.001	<0.2	3.37	<2	<10	150	0.6	<2	4.73	<0.5	23	149	30	4.03
KAM002474		2.98	0.001	<0.2	3.42	2	<10	270	<0.5	<2	4.17	<0.5	21	12	37	4.06
KAM002475		3.37	0.002	<0.2	3.08	4	<10	1270	<0.5	<2	4.16	<0.5	20	116	34	3.45
KAM002476		3.00	0.004	<0.2	3.28	5	<10	110	0.5	<2	4.23	<0.5	20	144	25	3.58



ALS Canada Ltd.  
2103 Dollarton Hwy  
North Vancouver BC V7H 0A7  
Phone: 604 984 0221 Fax: 604 984 0218 www.alsglobal.com

To: KAMINAK GOLD CORPORATION  
1440-625 HOWE ST  
VANCOUVER BC V6C 2T6

Page: 3 - B  
Total # Pages: 3 (A - C)  
Finalized Date: 6-JUL-2010  
Account: KAMGOL

Project: Coffee

**CERTIFICATE OF ANALYSIS WH10084153**

Sample Description	Method Analyte Units LOR	ME-ICP41 Ga ppm 10	ME-ICP41 Hg ppm 1	ME-ICP41 K % 0.01	ME-ICP41 La ppm 10	ME-ICP41 Mg % 0.01	ME-ICP41 Mn ppm 5	ME-ICP41 Mo ppm 1	ME-ICP41 Na % 0.01	ME-ICP41 Ni ppm 1	ME-ICP41 P ppm 10	ME-ICP41 Pb ppm 2	ME-ICP41 S % 0.01	ME-ICP41 Sb ppm 2	ME-ICP41 Sc ppm 1	ME-ICP41 Sr ppm 1
KAM002441		10	<1	0.41	40	1.03	514	<1	0.03	25	470	12	<0.01	<2	5	39
KAM002442		<10	<1	0.51	40	0.67	531	<1	0.03	9	350	15	0.01	<2	3	51
KAM002443		<10	<1	0.30	30	0.33	345	<1	0.04	2	240	10	0.04	<2	1	23
KAM002444		<10	<1	0.40	20	0.49	355	<1	0.03	4	400	9	0.11	<2	1	50
KAM002445		<10	<1	0.35	20	0.79	403	<1	0.05	5	400	6	0.08	<2	2	38
KAM002446		<10	<1	0.28	20	0.82	450	<1	0.05	7	420	8	0.13	<2	2	94
KAM002447		<10	<1	0.49	20	0.68	395	<1	0.05	5	390	5	0.13	<2	2	28
KAM002448		<10	<1	0.41	30	0.45	394	<1	0.04	4	340	7	0.02	<2	2	58
KAM002449		<10	<1	0.17	30	0.26	315	<1	0.05	2	150	7	<0.01	2	2	88
KAM002450		<10	4	0.19	10	2.08	257	16	0.02	45	840	32	1.48	66	3	55
KAM002451		<10	<1	0.35	30	0.47	549	<1	0.04	5	350	9	0.07	<2	2	50
KAM002452		<10	<1	0.50	40	0.60	402	<1	0.04	20	420	6	0.06	<2	1	34
KAM002453		<10	<1	0.28	40	0.33	489	<1	0.03	3	380	5	0.30	<2	1	38
KAM002454		<10	<1	0.47	40	0.41	431	<1	0.05	3	470	9	0.26	<2	2	42
KAM002455		<10	<1	0.33	30	0.34	319	<1	0.05	2	300	14	0.08	<2	1	27
KAM002456		<10	<1	0.24	50	0.15	289	<1	0.05	1	160	7	0.11	<2	1	26
KAM002457		<10	<1	0.29	40	0.26	297	<1	0.04	3	280	8	0.24	<2	1	30
KAM002458		<10	<1	0.44	20	0.80	288	<1	0.04	5	410	5	0.11	<2	1	30
KAM002459		<10	<1	0.62	20	1.25	410	<1	0.03	8	750	7	0.14	<2	3	39
KAM002460		<10	<1	0.10	<10	0.58	416	3	0.09	26	530	<2	0.04	<2	5	38
KAM002461		<10	<1	0.23	30	0.21	211	<1	0.06	1	120	6	0.02	<2	1	24
KAM002462		<10	<1	0.33	40	0.51	321	<1	0.05	3	280	7	0.02	<2	2	43
KAM002463		<10	<1	0.20	40	0.61	332	<1	0.05	4	320	7	0.02	<2	2	30
KAM002464		<10	<1	0.28	30	0.51	305	<1	0.05	3	320	11	0.01	2	2	24
KAM002465		<10	<1	0.57	30	0.93	401	<1	0.04	6	470	27	0.08	<2	3	27
KAM002466		<10	<1	0.61	30	0.68	384	<1	0.05	5	350	10	0.01	<2	2	24
KAM002467		<10	<1	0.44	30	0.66	351	<1	0.06	6	410	7	0.03	<2	2	22
KAM002468		<10	<1	0.48	30	0.53	342	<1	0.06	5	370	12	0.10	<2	2	26
KAM002469		<10	<1	0.47	30	0.78	387	<1	0.05	7	420	12	0.06	<2	4	50
KAM002470		10	1	0.20	10	1.07	731	47	0.08	74	880	43	1.43	5	7	84
KAM002471		<10	<1	0.53	30	0.71	421	<1	0.05	5	380	7	0.23	<2	2	42
KAM002472		<10	<1	0.53	20	0.58	380	<1	0.06	3	360	4	0.19	<2	2	34
KAM002473		10	1	0.60	10	3.27	824	<1	0.03	56	1320	6	0.11	<2	10	85
KAM002474		10	1	0.67	10	3.02	763	<1	0.04	16	970	4	0.08	<2	10	73
KAM002475		10	1	0.58	10	2.94	702	<1	0.06	60	990	3	0.11	<2	8	120
KAM002476		10	<1	0.45	20	3.09	809	<1	0.02	70	1210	5	0.01	<2	10	78



ALS Canada Ltd.  
2103 Dollarton Hwy  
North Vancouver BC V7H 0A7  
Phone: 604 984 0221 Fax: 604 984 0218 www.alsglobal.com

To: KAMINAK GOLD CORPORATION  
1440-625 HOWE ST  
VANCOUVER BC V6C 2T6

Page: 3 - C  
Total # Pages: 3 (A - C)  
Finalized Date: 6-JUL-2010  
Account: KAMGOL

Project: Coffee

**CERTIFICATE OF ANALYSIS WH10084153**

Sample Description	Method Analyte Units LOR	ME-ICP41	ME-ICP41	ME-ICP41	ME-ICP41	ME-ICP41	ME-ICP41	ME-ICP41
		Th	Ti	Tl	U	V	W	Zn
		ppm 20	% 0.01	ppm 10	ppm 10	ppm 1	ppm 10	ppm 2
KAM002441		20	0.04	<10	<10	30	<10	53
KAM002442		20	0.03	<10	<10	22	<10	39
KAM002443		20	0.01	<10	<10	5	<10	25
KAM002444		<20	0.02	<10	<10	7	<10	33
KAM002445		<20	0.02	<10	<10	9	<10	40
KAM002446		<20	0.03	<10	<10	13	<10	41
KAM002447		<20	0.03	<10	<10	10	<10	38
KAM002448		20	0.02	<10	<10	10	<10	26
KAM002449		20	<0.01	<10	<10	10	<10	18
KAM002450		<20	0.01	<10	<10	95	<10	190
KAM002451		<20	0.02	<10	<10	8	<10	27
KAM002452		20	0.03	<10	<10	6	<10	30
KAM002453		20	0.01	<10	<10	5	<10	18
KAM002454		20	0.04	<10	<10	13	<10	33
KAM002455		20	0.02	<10	<10	6	<10	32
KAM002456		30	<0.01	<10	<10	4	<10	13
KAM002457		20	0.01	<10	<10	6	<10	22
KAM002458		<20	0.08	<10	<10	16	<10	37
KAM002459		<20	0.09	<10	<10	20	<10	60
KAM002460		<20	0.13	<10	<10	53	<10	39
KAM002461		20	0.01	<10	<10	3	<10	13
KAM002462		20	0.03	<10	<10	12	<10	32
KAM002463		20	0.01	<10	<10	16	<10	38
KAM002464		20	0.02	<10	<10	13	<10	34
KAM002465		<20	0.04	<10	<10	18	<10	53
KAM002466		<20	0.04	<10	<10	12	<10	40
KAM002467		<20	0.02	<10	<10	12	<10	35
KAM002468		20	0.03	<10	<10	14	<10	34
KAM002469		<20	0.04	<10	<10	30	<10	40
KAM002470		<20	0.07	<10	<10	74	<10	174
KAM002471		20	0.04	<10	<10	15	<10	34
KAM002472		20	0.03	<10	<10	8	<10	24
KAM002473		<20	0.05	<10	<10	114	<10	54
KAM002474		<20	0.11	<10	<10	147	<10	53
KAM002475		<20	0.14	<10	<10	106	<10	46
KAM002476		<20	0.04	<10	<10	91	<10	51



ALS Canada Ltd.  
2103 Dollarton Hwy  
North Vancouver BC V7H 0A7  
Phone: 604 984 0221 Fax: 604 984 0218 www.alsglobal.com

To: KAMINAK GOLD CORPORATION  
1440-625 HOWE ST  
VANCOUVER BC V6C 2T6

Page: 1  
Finalized Date: 8-JUL-2010  
This copy reported on  
14-JAN-2011  
Account: KAMGOL

**CERTIFICATE WH10084158**

Project: Coffee

P.O. No.: KGC-10-0264

This report is for 38 Drill Core samples submitted to our lab in Whitehorse, YT, Canada on 22-JUN-2010.

The following have access to data associated with this certificate:

TOM BOKENFOHR  
ADAM SIMMONS

ROBERT CARPENTER  
TIM SMITH

VICKI EARL  
MARIA VAZQUEZ

**SAMPLE PREPARATION**

ALS CODE	DESCRIPTION
WEI-21	Received Sample Weight
LOG-24	Pulp Login - Rcd w/o Barcode
LOG-22	Sample login - Rcd w/o BarCode
CRU-QC	Crushing QC Test
PUL-QC	Pulverizing QC Test
CRU-31	Fine crushing - 70% <2mm
SPL-21	Split sample - riffle splitter
PUL-31	Pulverize split to 85% <75 um

**ANALYTICAL PROCEDURES**

ALS CODE	DESCRIPTION	INSTRUMENT
Au-ICP22	Au 50g FA ICP-AES finish	ICP-AES
ME-ICP41	35 Element Aqua Regia ICP-AES	ICP-AES

To: KAMINAK GOLD CORPORATION  
ATTN: ALS CHEMEX

This is the Final Report and supersedes any preliminary report with this certificate number. Results apply to samples as submitted. All pages of this report have been checked and approved for release.

Signature:

  
Colin Ramshaw, Vancouver Laboratory Manager



ALS Canada Ltd.  
2103 Dollarton Hwy  
North Vancouver BC V7H 0A7  
Phone: 604 984 0221 Fax: 604 984 0218 www.alsglobal.com

To: KAMINAK GOLD CORPORATION  
1440-625 HOWE ST  
VANCOUVER BC V6C 2T6

Page: 2 - A  
Total # Pages: 2 (A - C)  
Finalized Date: 8-JUL-2010  
Account: KAMGOL

Project: Coffee

**CERTIFICATE OF ANALYSIS WH10084158**

Sample Description	Method Analyte Units LOR	WEI-21 Recvd Wt. kg 0.02	Au-ICP22 Au ppm 0.001	ME-ICP41 Ag ppm 0.2	ME-ICP41 Al % 0.01	ME-ICP41 As ppm 2	ME-ICP41 B ppm 10	ME-ICP41 Ba ppm 10	ME-ICP41 Be ppm 0.5	ME-ICP41 Bi ppm 2	ME-ICP41 Ca % 0.01	ME-ICP41 Cd ppm 0.5	ME-ICP41 Co ppm 1	ME-ICP41 Cr ppm 1	ME-ICP41 Cu ppm 1	ME-ICP41 Fe % 0.01
I045233		3.04	<0.001	<0.2	0.69	18	<10	30	0.5	<2	0.68	<0.5	2	18	9	0.94
I045234		3.40	<0.001	<0.2	0.26	6	<10	10	<0.5	<2	0.34	<0.5	1	14	8	0.63
I045235		3.12	0.001	<0.2	0.20	15	<10	10	<0.5	<2	0.34	<0.5	<1	7	9	0.58
I045236		3.50	<0.001	<0.2	1.19	10	<10	130	0.7	<2	1.49	<0.5	13	88	18	1.78
I045237		3.45	<0.001	<0.2	1.02	16	<10	170	1.2	<2	1.92	<0.5	7	39	8	2.00
I045238		3.40	<0.001	<0.2	0.82	18	<10	120	1.2	<2	1.69	<0.5	6	55	8	1.68
I045239		3.16	<0.001	<0.2	0.61	107	<10	60	1.1	<2	0.48	<0.5	8	62	7	1.83
I045240		0.09	0.001	<0.2	1.21	4	<10	100	<0.5	<2	0.69	<0.5	6	28	49	2.75
I045241		2.80	0.001	<0.2	0.43	34	<10	20	0.5	<2	0.07	<0.5	1	4	4	0.76
I045242		2.20	0.002	<0.2	0.30	206	<10	80	<0.5	<2	0.06	<0.5	3	13	5	1.08
I045243		2.75	<0.001	<0.2	0.28	144	<10	50	<0.5	<2	0.03	<0.5	1	5	7	0.51
I045244		3.00	0.006	<0.2	0.32	208	<10	50	0.6	<2	0.06	<0.5	4	18	8	1.12
I045245		3.46	0.003	<0.2	0.37	161	<10	30	<0.5	<2	0.04	<0.5	2	6	4	0.74
I045246		3.28	0.008	<0.2	0.32	143	<10	10	<0.5	<2	0.03	<0.5	<1	8	2	0.58
I045247		3.65	0.002	<0.2	0.34	77	<10	30	0.6	<2	0.05	<0.5	1	3	3	0.65
I045248		3.08	<0.001	<0.2	0.26	37	<10	30	0.5	<2	0.04	<0.5	<1	8	3	0.56
I045249		3.52	0.036	<0.2	0.29	110	<10	60	0.5	<2	0.03	<0.5	1	4	9	0.64
I045250		0.09	5.52	0.7	1.30	935	<10	250	<0.5	<2	0.85	<0.5	7	41	38	4.07
I045251		3.35	0.068	<0.2	0.30	135	<10	30	<0.5	<2	0.03	<0.5	<1	8	8	0.65
I045252		2.69	0.047	<0.2	0.31	174	<10	20	<0.5	<2	0.03	<0.5	1	5	5	0.60
I045253		2.69	0.004	<0.2	0.33	65	<10	10	<0.5	<2	0.04	<0.5	<1	6	10	0.44
I045254		3.68	0.018	<0.2	0.35	114	<10	20	<0.5	<2	0.04	<0.5	<1	4	6	0.53
I045255		3.42	0.004	<0.2	1.91	78	<10	130	1.4	<2	0.65	<0.5	23	51	27	3.34
I045256		3.18	0.015	<0.2	0.34	129	<10	40	<0.5	<2	0.06	<0.5	<1	4	10	0.58
I045257		3.31	0.059	<0.2	0.30	383	<10	70	0.7	<2	0.07	<0.5	2	12	7	0.86
I045258		2.89	0.009	<0.2	0.26	102	<10	30	<0.5	<2	0.03	<0.5	<1	10	6	0.49
I045259		2.26	0.016	<0.2	0.29	141	<10	30	0.5	<2	0.04	<0.5	<1	4	10	0.60
I045260		0.09	0.004	<0.2	1.26	4	<10	100	<0.5	<2	0.73	<0.5	6	29	50	2.83
I045261		2.68	0.024	<0.2	0.89	208	<10	100	1.4	<2	0.16	<0.5	8	38	19	1.91
I045262		2.73	0.018	<0.2	2.57	342	<10	290	2.6	<2	0.58	<0.5	30	121	47	4.74
I045263		3.13	0.069	<0.2	0.64	229	<10	110	0.9	<2	0.13	<0.5	3	24	13	1.30
I045264		3.07	0.168	<0.2	0.25	244	<10	100	0.6	<2	0.05	<0.5	1	4	6	0.88
I045265		3.15	0.937	<0.2	0.26	536	<10	100	0.7	<2	0.09	<0.5	1	9	4	1.12
I045266		3.07	0.549	<0.2	0.25	131	<10	50	<0.5	<2	0.03	<0.5	<1	4	2	0.66
I045267		3.14	0.880	<0.2	0.38	284	<10	260	0.7	<2	0.07	<0.5	<1	4	4	0.80
I045268		3.06	0.258	<0.2	0.37	196	<10	270	0.5	<2	0.05	<0.5	1	5	5	0.71
I045269		4.27	0.256	<0.2	0.36	370	<10	230	0.7	<2	0.08	<0.5	1	6	2	0.98
I045270		0.09	2.88	54.6	1.73	36	<10	150	<0.5	<2	2.54	7.8	10	49	171	2.80



ALS Canada Ltd.  
2103 Dollarton Hwy  
North Vancouver BC V7H 0A7  
Phone: 604 984 0221 Fax: 604 984 0218 www.alsglobal.com

To: KAMINAK GOLD CORPORATION  
1440-625 HOWE ST  
VANCOUVER BC V6C 2T6

Page: 2 - B  
Total # Pages: 2 (A - C)  
Finalized Date: 8-JUL-2010  
Account: KAMGOL

Project: Coffee

**CERTIFICATE OF ANALYSIS WH10084158**

Sample Description	Method Analyte Units LOR	ME-ICP41 Ga ppm 10	ME-ICP41 Hg ppm 1	ME-ICP41 K % 0.01	ME-ICP41 La ppm 10	ME-ICP41 Mg % 0.01	ME-ICP41 Mn ppm 5	ME-ICP41 Mo ppm 1	ME-ICP41 Na % 0.01	ME-ICP41 Ni ppm 1	ME-ICP41 P ppm 10	ME-ICP41 Pb ppm 2	ME-ICP41 S % 0.01	ME-ICP41 Sb ppm 2	ME-ICP41 Sc ppm 1	ME-ICP41 Sr ppm 1
I045233		<10	<1	0.36	20	0.23	175	1	0.08	7	90	91	0.02	<2	1	14
I045234		<10	<1	0.13	20	0.05	107	1	0.03	1	60	13	0.01	3	<1	10
I045235		<10	<1	0.12	20	0.03	113	1	0.03	<1	60	14	0.01	<2	<1	10
I045236		<10	<1	0.70	20	1.16	324	1	0.02	39	370	9	0.07	<2	4	35
I045237		10	<1	0.79	30	0.98	445	2	0.02	8	370	10	0.06	<2	7	52
I045238		<10	<1	0.58	30	0.69	392	2	0.02	18	310	9	0.03	<2	5	39
I045239		<10	<1	0.33	30	0.38	412	<1	0.01	31	240	9	0.01	3	5	15
I045240		<10	<1	0.09	<10	0.55	394	4	0.08	24	530	5	0.06	<2	4	33
I045241		<10	<1	0.16	30	0.09	86	<1	0.02	2	180	8	0.01	<2	1	5
I045242		<10	<1	0.08	30	0.03	433	<1	<0.01	4	180	10	0.01	7	2	7
I045243		<10	<1	0.08	20	0.01	189	<1	<0.01	1	130	7	0.01	36	1	4
I045244		<10	<1	0.09	40	0.03	242	<1	<0.01	11	230	12	0.01	19	2	6
I045245		<10	<1	0.09	20	0.02	152	<1	<0.01	3	160	12	0.01	11	1	8
I045246		<10	<1	0.11	20	0.01	27	<1	<0.01	1	100	8	0.01	19	<1	6
I045247		<10	<1	0.13	30	0.03	101	<1	0.01	<1	160	11	0.01	6	<1	5
I045248		<10	<1	0.13	30	0.03	108	<1	0.02	1	120	8	0.01	<2	<1	5
I045249		<10	<1	0.15	20	0.01	124	3	<0.01	<1	80	10	0.01	7	<1	10
I045250		<10	1	0.15	<10	0.61	356	417	0.06	27	540	23	0.83	14	3	70
I045251		<10	<1	0.11	30	0.01	110	2	<0.01	<1	110	11	0.01	10	<1	8
I045252		<10	<1	0.10	30	0.01	52	<1	<0.01	1	110	10	0.01	24	1	8
I045253		<10	<1	0.11	20	0.03	45	1	<0.01	<1	110	9	0.01	6	<1	4
I045254		<10	<1	0.11	30	0.02	52	<1	<0.01	1	120	9	0.01	19	<1	6
I045255		<10	<1	1.17	10	1.60	612	<1	0.01	22	1130	11	0.01	8	4	35
I045256		<10	<1	0.12	20	0.04	108	<1	0.01	<1	120	11	0.01	4	<1	6
I045257		<10	<1	0.15	20	0.02	208	2	<0.01	2	190	15	0.01	5	1	7
I045258		<10	<1	0.08	20	0.01	103	<1	<0.01	<1	90	9	0.01	6	<1	5
I045259		<10	<1	0.11	30	0.01	119	<1	<0.01	<1	130	8	0.01	13	<1	5
I045260		10	<1	0.10	<10	0.57	406	4	0.08	25	550	5	0.06	<2	4	36
I045261		<10	<1	0.44	20	0.47	417	<1	0.01	14	410	11	0.01	4	5	10
I045262		10	<1	1.32	10	2.08	1030	<1	0.01	53	1050	6	0.01	4	16	29
I045263		<10	<1	0.30	30	0.30	276	<1	<0.01	8	280	16	0.01	3	3	15
I045264		<10	<1	0.17	30	0.02	386	<1	<0.01	1	110	15	0.01	8	<1	10
I045265		<10	<1	0.18	30	0.02	253	1	<0.01	1	200	22	0.01	12	1	10
I045266		<10	<1	0.19	20	0.01	71	2	<0.01	<1	70	28	0.02	6	<1	13
I045267		<10	<1	0.23	30	0.03	193	<1	<0.01	<1	90	22	0.01	15	<1	19
I045268		<10	<1	0.18	20	0.02	161	<1	<0.01	1	100	17	0.02	4	<1	24
I045269		<10	<1	0.21	30	0.03	424	<1	<0.01	2	190	14	0.01	19	1	20
I045270		10	12	0.23	10	1.48	526	9	0.05	36	500	1030	0.99	137	4	80



ALS Canada Ltd.  
 2103 Dollarton Hwy  
 North Vancouver BC V7H 0A7  
 Phone: 604 984 0221 Fax: 604 984 0218 www.alsglobal.com

To: KAMINAK GOLD CORPORATION  
 1440-625 HOWE ST  
 VANCOUVER BC V6C 2T6

Page: 2 - C  
 Total # Pages: 2 (A - C)  
 Finalized Date: 8-JUL-2010  
 Account: KAMGOL

Project: Coffee

**CERTIFICATE OF ANALYSIS WH10084158**

Sample Description	Method Analyte Units LOR	ME-ICP41 Th ppm 20	ME-ICP41 Ti % 0.01	ME-ICP41 Tl ppm 10	ME-ICP41 U ppm 10	ME-ICP41 V ppm 1	ME-ICP41 W ppm 10	ME-ICP41 Zn ppm 2
I045233		40	0.02	<10	<10	7	<10	11
I045234		40	0.01	<10	<10	2	<10	7
I045235		40	<0.01	<10	<10	1	<10	5
I045236		20	0.11	<10	<10	32	<10	29
I045237		30	0.06	<10	<10	42	<10	27
I045238		20	0.05	<10	<10	29	<10	23
I045239		30	0.03	<10	<10	25	<10	23
I045240		<20	0.12	<10	<10	50	<10	38
I045241		30	0.01	<10	<10	5	<10	13
I045242		30	<0.01	<10	<10	10	<10	15
I045243		30	<0.01	<10	<10	3	<10	7
I045244		30	<0.01	<10	<10	8	<10	16
I045245		30	<0.01	<10	<10	4	<10	10
I045246		40	<0.01	<10	<10	2	<10	4
I045247		30	<0.01	<10	<10	2	<10	8
I045248		40	<0.01	<10	<10	2	<10	6
I045249		30	<0.01	<10	<10	1	<10	4
I045250		<20	0.09	<10	<10	49	10	48
I045251		30	<0.01	<10	<10	2	<10	6
I045252		40	<0.01	<10	<10	3	<10	5
I045253		40	<0.01	<10	<10	2	<10	5
I045254		30	<0.01	<10	<10	2	<10	4
I045255		<20	0.19	<10	<10	66	<10	56
I045256		40	<0.01	<10	<10	3	<10	5
I045257		30	<0.01	<10	10	7	<10	8
I045258		30	<0.01	<10	<10	2	<10	4
I045259		40	<0.01	<10	<10	2	<10	6
I045260		<20	0.12	<10	<10	51	<10	39
I045261		30	0.04	<10	<10	27	<10	28
I045262		<20	0.17	<10	10	93	<10	75
I045263		30	0.01	<10	<10	17	<10	18
I045264		30	<0.01	<10	<10	2	<10	7
I045265		30	<0.01	<10	10	5	<10	13
I045266		30	<0.01	<10	<10	1	<10	15
I045267		30	<0.01	<10	<10	2	<10	6
I045268		30	<0.01	<10	<10	3	<10	7
I045269		30	<0.01	<10	<10	7	<10	13
I045270		<20	0.04	<10	<10	43	<10	1960



ALS Canada Ltd.  
2103 Dollarton Hwy  
North Vancouver BC V7H 0A7  
Phone: 604 984 0221 Fax: 604 984 0218 www.alsglobal.com

To: KAMINAK GOLD CORPORATION  
1440-625 HOWE ST  
VANCOUVER BC V6C 2T6

Page: 1  
Finalized Date: 6-JUL-2010  
This copy reported on  
14-JAN-2011  
Account: KAMGOL

**CERTIFICATE WH10084159**

Project: Coffee  
P.O. No.: KGC-10-0263  
This report is for 75 Drill Core samples submitted to our lab in Whitehorse, YT,  
Canada on 22-JUN-2010.

The following have access to data associated with this certificate:

TOM BOKENFOHR  
ADAM SIMMONS

ROBERT CARPENTER  
TIM SMITH

VICKI EARL  
MARIA VAZQUEZ

**SAMPLE PREPARATION**

ALS CODE	DESCRIPTION
WEI-21	Received Sample Weight
LOG-24	Pulp Login - Rcd w/o Barcode
LOG-22	Sample login - Rcd w/o BarCode
CRU-QC	Crushing QC Test
PUL-QC	Pulverizing QC Test
CRU-31	Fine crushing - 70% <2mm
SPL-21	Split sample - riffle splitter
PUL-31	Pulverize split to 85% <75 um

**ANALYTICAL PROCEDURES**

ALS CODE	DESCRIPTION	INSTRUMENT
Au-ICP22	Au 50g FA ICP-AES finish	ICP-AES
ME-ICP41	35 Element Aqua Regia ICP-AES	ICP-AES

To: KAMINAK GOLD CORPORATION  
ATTN: ALS CHEMEX

This is the Final Report and supersedes any preliminary report with this certificate number. Results apply to samples as submitted. All pages of this report have been checked and approved for release.

Signature:

  
Colin Ramshaw, Vancouver Laboratory Manager





ALS Canada Ltd.  
2103 Dollarton Hwy  
North Vancouver BC V7H 0A7  
Phone: 604 984 0221 Fax: 604 984 0218 www.alsglobal.com

To: KAMINAK GOLD CORPORATION  
1440-625 HOWE ST  
VANCOUVER BC V6C 2T6

Page: 2 - A  
Total # Pages: 3 (A - C)  
Finalized Date: 6-JUL-2010  
Account: KAMGOL

Project: Coffee

**CERTIFICATE OF ANALYSIS WH10084159**

Sample Description	Method Analyte Units LOR	WEI-21 Recvd Wt. kg 0.02	Au-ICP22 Au ppm 0.001	ME-ICP41 Ag ppm 0.2	ME-ICP41 Al % 0.01	ME-ICP41 As ppm 2	ME-ICP41 B ppm 10	ME-ICP41 Ba ppm 10	ME-ICP41 Be ppm 0.5	ME-ICP41 Bi ppm 2	ME-ICP41 Ca % 0.01	ME-ICP41 Cd ppm 0.5	ME-ICP41 Co ppm 1	ME-ICP41 Cr ppm 1	ME-ICP41 Cu ppm 1	ME-ICP41 Fe % 0.01
I045158		2.48	0.324	0.2	0.61	95	<10	70	0.6	<2	0.12	<0.5	3	7	6	1.21
I045159		2.39	0.001	<0.2	1.18	47	<10	60	1.1	<2	0.52	<0.5	10	26	12	2.14
I045160		0.09	0.003	<0.2	1.27	5	<10	90	<0.5	<2	0.71	<0.5	6	29	51	2.88
I045161		2.77	0.001	<0.2	0.51	27	<10	40	0.5	<2	0.31	<0.5	3	5	3	1.04
I045162		3.24	0.001	<0.2	0.53	7	<10	40	0.5	<2	0.44	<0.5	2	7	3	0.96
I045163		2.86	<0.001	<0.2	0.88	5	<10	80	0.6	<2	0.69	<0.5	5	7	13	1.66
I045164		3.43	<0.001	<0.2	0.82	6	<10	100	0.7	<2	1.03	<0.5	4	10	1	1.23
I045165		3.64	<0.001	<0.2	0.95	5	<10	40	0.7	<2	1.36	<0.5	6	28	10	1.57
I045166		3.33	<0.001	<0.2	0.96	8	<10	30	0.9	<2	1.12	<0.5	6	30	4	1.56
I045167		3.29	<0.001	<0.2	0.88	8	<10	30	0.8	<2	1.58	<0.5	6	33	5	1.48
I045168		2.26	0.001	<0.2	0.94	13	<10	70	0.8	<2	1.24	<0.5	6	29	8	1.72
I045169		3.24	<0.001	<0.2	0.95	4	<10	40	0.7	<2	0.71	<0.5	5	35	5	1.52
I045170		0.09	9.77	0.4	1.47	3920	<10	40	<0.5	<2	0.77	<0.5	13	66	67	3.44
I045171		3.53	0.001	<0.2	0.56	8	<10	20	0.5	<2	0.36	<0.5	2	15	6	1.14
I045172		3.28	<0.001	<0.2	0.92	4	<10	30	0.9	<2	0.59	<0.5	5	9	6	1.67
I045173		3.93	0.001	<0.2	0.53	4	<10	20	<0.5	<2	0.27	<0.5	2	10	6	1.09
I045174		3.73	<0.001	<0.2	0.78	5	<10	20	<0.5	<2	0.71	<0.5	3	18	5	1.27
I045175		1.93	0.003	<0.2	0.40	13	<10	20	<0.5	<2	0.13	<0.5	2	8	10	0.86
I045176		3.52	0.001	<0.2	1.09	12	<10	60	0.6	<2	0.67	<0.5	7	25	15	1.64
I045177		3.38	<0.001	<0.2	2.25	9	<10	270	1.0	<2	1.69	<0.5	17	44	24	3.39
I045178		3.34	<0.001	<0.2	1.30	19	<10	100	0.6	<2	1.38	<0.5	7	28	8	1.86
I045179		2.87	0.001	<0.2	0.81	4	<10	30	<0.5	<2	0.59	<0.5	3	16	3	1.34
I045180		0.09	0.002	<0.2	1.30	6	<10	90	<0.5	<2	0.73	<0.5	7	30	51	2.96
I045181		3.60	<0.001	<0.2	0.93	3	<10	30	0.5	<2	0.95	<0.5	7	36	7	1.36
I045182		3.92	0.001	<0.2	1.11	4	<10	60	0.6	<2	1.01	<0.5	9	38	10	1.64
I045183		3.52	<0.001	<0.2	1.16	6	<10	80	<0.5	<2	0.83	<0.5	7	42	11	1.58
I045184		2.68	<0.001	<0.2	1.74	4	<10	250	0.6	<2	1.41	<0.5	13	53	16	2.46
I045185		2.91	<0.001	<0.2	1.56	3	<10	170	<0.5	<2	1.32	<0.5	17	76	37	2.24
I045186		2.57	<0.001	<0.2	0.98	14	<10	50	0.5	<2	0.96	<0.5	6	25	4	1.87
I045187		3.60	<0.001	0.7	1.51	121	<10	70	1.0	<2	2.76	<0.5	9	28	6	2.40
I045188		3.90	0.001	<0.2	1.60	29	<10	70	1.3	<2	1.10	<0.5	11	10	13	2.92
I045189		3.29	<0.001	<0.2	0.40	21	<10	10	0.5	<2	0.07	<0.5	1	5	3	0.67
I045190		0.09	3.03	61.2	1.85	37	<10	150	<0.5	<2	2.59	8.3	10	51	184	2.94
I045191		2.65	0.001	0.2	1.40	329	<10	100	0.9	<2	0.30	<0.5	15	114	16	1.84
I045192		2.63	0.001	<0.2	1.56	90	<10	160	1.0	<2	0.31	<0.5	9	94	11	2.12
I045193		3.31	<0.001	<0.2	0.59	107	<10	50	0.6	<2	0.11	<0.5	2	4	1	0.84
I045194		2.23	<0.001	<0.2	1.81	75	<10	90	1.3	<2	0.28	<0.5	10	5	6	3.06
I045195		1.89	<0.001	<0.2	1.29	89	<10	60	1.0	<2	0.21	<0.5	5	5	1	2.25
I045196		2.65	<0.001	<0.2	0.46	62	<10	20	0.6	<2	0.07	<0.5	1	4	1	0.75
I045197		3.29	0.001	<0.2	0.40	31	<10	10	0.5	<2	0.05	<0.5	1	7	<1	0.62



ALS Canada Ltd.  
2103 Dollarton Hwy  
North Vancouver BC V7H 0A7  
Phone: 604 984 0221 Fax: 604 984 0218 www.alsglobal.com

To: KAMINAK GOLD CORPORATION  
1440-625 HOWE ST  
VANCOUVER BC V6C 2T6

Page: 2 - B  
Total # Pages: 3 (A - C)  
Finalized Date: 6-JUL-2010  
Account: KAMGOL

Project: Coffee

**CERTIFICATE OF ANALYSIS WH10084159**

Sample Description	Method Analyte Units LOR	ME-ICP41 Ga ppm 10	ME-ICP41 Hg ppm 1	ME-ICP41 K % 0.01	ME-ICP41 La ppm 10	ME-ICP41 Mg % 0.01	ME-ICP41 Mn ppm 5	ME-ICP41 Mo ppm 1	ME-ICP41 Na % 0.01	ME-ICP41 Ni ppm 1	ME-ICP41 P ppm 10	ME-ICP41 Pb ppm 2	ME-ICP41 S % 0.01	ME-ICP41 Sb ppm 2	ME-ICP41 Sc ppm 1	ME-ICP41 Sr ppm 1
I045158		<10	<1	0.14	30	0.06	216	<1	0.01	1	420	11	0.01	3	2	8
I045159		<10	1	0.64	30	0.69	466	1	0.02	14	440	9	0.01	<2	5	8
I045160		<10	<1	0.09	10	0.57	407	4	0.08	28	530	4	0.06	<2	4	34
I045161		<10	<1	0.16	40	0.06	287	<1	0.02	3	280	10	0.01	<2	1	6
I045162		<10	<1	0.29	40	0.14	232	<1	0.05	1	210	8	0.01	<2	1	9
I045163		<10	<1	0.53	40	0.44	328	<1	0.06	3	620	6	0.01	<2	1	21
I045164		<10	<1	0.55	30	0.42	301	1	0.04	3	320	4	0.01	<2	2	20
I045165		<10	<1	0.67	30	0.62	359	<1	0.05	8	330	5	0.01	<2	3	21
I045166		<10	<1	0.68	30	0.61	380	<1	0.05	10	250	7	0.01	<2	3	17
I045167		<10	<1	0.56	40	0.58	386	<1	0.04	15	270	6	0.01	<2	2	21
I045168		<10	1	0.54	40	0.63	365	1	0.06	19	420	4	0.01	<2	2	20
I045169		<10	<1	0.64	30	0.65	309	<1	0.06	17	260	8	0.01	<2	2	14
I045170		10	<1	0.15	10	0.84	371	6	0.07	62	470	6	0.88	31	4	37
I045171		<10	<1	0.33	30	0.25	219	<1	0.07	4	190	7	0.01	<2	1	12
I045172		10	<1	0.64	30	0.49	365	<1	0.05	3	460	6	0.01	<2	2	16
I045173		<10	<1	0.26	30	0.21	212	<1	0.08	<1	250	6	0.01	<2	1	11
I045174		<10	<1	0.38	40	0.43	288	<1	0.07	4	230	4	0.01	<2	2	21
I045175		<10	<1	0.21	30	0.11	167	<1	0.06	1	130	6	0.01	<2	1	6
I045176		<10	<1	0.71	30	0.73	320	<1	0.05	8	330	5	0.01	<2	2	15
I045177		<10	<1	1.51	20	1.75	656	<1	0.06	20	1230	2	0.09	<2	4	47
I045178		<10	<1	0.88	30	0.93	390	1	0.05	9	330	5	0.01	<2	3	25
I045179		<10	<1	0.49	40	0.40	271	<1	0.07	4	270	4	0.01	<2	1	20
I045180		<10	<1	0.10	10	0.58	419	4	0.09	27	540	4	0.06	<2	5	34
I045181		<10	<1	0.52	30	0.61	301	<1	0.06	9	340	4	0.01	<2	2	30
I045182		<10	<1	0.55	30	0.81	334	<1	0.06	12	380	5	0.02	<2	2	31
I045183		<10	<1	0.72	30	0.84	280	<1	0.07	13	310	3	0.02	<2	2	23
I045184		<10	<1	1.01	30	1.40	428	<1	0.06	25	720	2	0.08	<2	3	38
I045185		<10	1	0.74	20	1.37	331	<1	0.07	30	700	2	0.28	<2	3	42
I045186		<10	<1	0.30	50	0.62	391	<1	0.06	10	350	4	0.01	<2	3	39
I045187		10	1	0.34	40	0.99	606	<1	0.03	12	490	8	0.01	7	5	59
I045188		<10	<1	0.83	30	1.20	544	<1	0.05	6	540	11	0.01	6	8	29
I045189		<10	<1	0.17	20	0.08	62	<1	0.05	1	100	13	0.01	<2	1	4
I045190		10	12	0.23	10	1.56	548	8	0.07	39	500	1080	0.99	142	4	81
I045191		<10	<1	0.47	60	0.81	260	<1	0.01	37	580	12	0.01	5	7	12
I045192		<10	1	0.55	40	0.93	649	<1	0.03	42	440	3	0.01	15	4	14
I045193		<10	<1	0.22	40	0.11	212	<1	0.04	1	270	7	0.01	26	1	6
I045194		<10	1	1.11	20	1.04	368	<1	0.04	3	1030	5	0.01	13	6	14
I045195		<10	<1	0.71	20	0.61	263	<1	0.04	2	700	7	0.01	23	3	10
I045196		<10	<1	0.19	30	0.08	76	<1	0.05	1	190	7	<0.01	15	1	6
I045197		<10	<1	0.16	20	0.05	48	<1	0.06	<1	110	6	<0.01	7	<1	4



ALS Canada Ltd.  
 2103 Dollarton Hwy  
 North Vancouver BC V7H 0A7  
 Phone: 604 984 0221 Fax: 604 984 0218 www.alsglobal.com

To: KAMINAK GOLD CORPORATION  
 1440-625 HOWE ST  
 VANCOUVER BC V6C 2T6

Page: 2 - C  
 Total # Pages: 3 (A - C)  
 Finalized Date: 6-JUL-2010  
 Account: KAMGOL

Project: Coffee

**CERTIFICATE OF ANALYSIS WH10084159**

Sample Description	Method Analyte Units LOR	ME-ICP41 Th ppm 20	ME-ICP41 Ti % 0.01	ME-ICP41 Tl ppm 10	ME-ICP41 U ppm 10	ME-ICP41 V ppm 1	ME-ICP41 W ppm 10	ME-ICP41 Zn ppm 2
I045158		30	0.01	<10	<10	16	<10	18
I045159		30	0.06	<10	<10	33	<10	38
I045160		<20	0.13	<10	<10	52	<10	40
I045161		30	0.01	<10	<10	6	<10	18
I045162		30	0.02	<10	<10	5	<10	17
I045163		30	0.07	<10	<10	20	<10	29
I045164		30	0.05	<10	<10	12	<10	21
I045165		30	0.07	<10	<10	24	<10	20
I045166		30	0.07	<10	<10	17	<10	23
I045167		30	0.05	<10	<10	15	<10	21
I045168		30	0.05	<10	<10	18	<10	24
I045169		30	0.07	<10	<10	16	<10	21
I045170		<20	0.10	<10	<10	49	40	48
I045171		40	0.03	<10	<10	8	<10	13
I045172		30	0.07	<10	<10	24	<10	25
I045173		30	0.03	<10	<10	9	<10	14
I045174		30	0.04	<10	<10	11	<10	17
I045175		40	0.02	<10	<10	4	<10	8
I045176		30	0.09	<10	<10	23	<10	22
I045177		<20	0.26	<10	<10	63	<10	56
I045178		30	0.08	<10	<10	28	<10	24
I045179		30	0.06	<10	<10	12	<10	17
I045180		<20	0.13	<10	<10	53	<10	39
I045181		20	0.12	<10	<10	23	<10	21
I045182		20	0.14	<10	<10	28	<10	24
I045183		30	0.11	<10	<10	22	<10	21
I045184		<20	0.19	<10	<10	41	<10	36
I045185		<20	0.22	<10	<10	43	<10	29
I045186		30	0.02	<10	<10	19	<10	24
I045187		20	0.02	<10	<10	32	<10	38
I045188		30	0.07	<10	<10	61	<10	38
I045189		40	0.01	<10	<10	4	<10	7
I045190		<20	0.04	<10	<10	44	<10	2090
I045191		30	0.04	<10	<10	34	<10	36
I045192		30	0.05	<10	<10	27	<10	26
I045193		40	0.01	<10	<10	2	<10	8
I045194		30	0.16	<10	<10	68	<10	47
I045195		30	0.10	<10	<10	35	<10	36
I045196		40	0.01	<10	<10	4	<10	7
I045197		40	0.01	<10	<10	1	<10	5

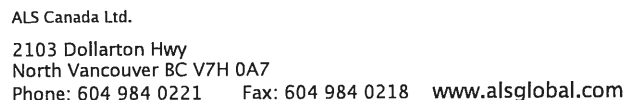

Page: 3 – A  
Total # Pages: 3 (A – C)  
Finalized Date: 6-JUL-2010  
Account: KAMGOL

**CERTIFICATE OF ANALYSIS    WH10084159**

Sample Description	Method Analyte Units LOR	WEI-21 Recvd Wt. kg	Au-ICP22 Au ppm	ME-ICP41 Ag ppm	ME-ICP41 Al %	ME-ICP41 As ppm	ME-ICP41 B ppm	ME-ICP41 Ba ppm	ME-ICP41 Be ppm	ME-ICP41 Bi ppm	ME-ICP41 Ca %	ME-ICP41 Cd ppm	ME-ICP41 Co ppm	ME-ICP41 Cr ppm	ME-ICP41 Cu ppm	ME-ICP41 Fe %
		0.02	0.001	0.2	0.01	2	10	10	0.5	2	0.01	0.5	1	1	1	0.01
I045198		3.12	<0.001	<0.2	0.30	17	<10	10	<0.5	<2	0.04	<0.5	<1	8	<1	0.49
I045199		3.10	<0.001	<0.2	0.35	14	<10	10	<0.5	<2	0.05	<0.5	1	10	2	0.64
I045200		0.09	0.002	<0.2	1.31	3	<10	90	<0.5	<2	0.74	<0.5	6	30	52	3.00
I045201		3.61	<0.001	<0.2	2.27	9	<10	470	0.9	<2	2.26	<0.5	19	53	17	3.26
I045202		3.51	<0.001	<0.2	1.51	5	<10	340	0.9	<2	1.71	<0.5	11	7	5	2.51
I045203		3.35	<0.001	<0.2	0.30	12	<10	10	<0.5	<2	0.23	<0.5	1	10	2	0.63
I045204		3.44	<0.001	<0.2	2.00	13	<10	150	1.2	<2	2.81	<0.5	21	83	35	2.77
I045205		3.57	<0.001	<0.2	0.40	15	<10	30	0.7	<2	1.26	<0.5	1	7	2	0.72
I045206		3.82	<0.001	<0.2	0.36	13	<10	30	0.5	<2	0.08	<0.5	1	8	1	0.61
I045207		3.12	0.001	<0.2	0.33	9	<10	20	<0.5	<2	0.09	<0.5	1	7	2	0.52
I045208		2.78	0.016	<0.2	0.39	36	<10	40	<0.5	<2	0.04	<0.5	2	8	4	0.83
I045209		2.69	0.001	<0.2	1.27	300	<10	190	1.8	<2	0.21	<0.5	13	8	15	3.29
I045210		0.09	0.446	2.7	1.76	55	<10	170	<0.5	<2	2.45	1.5	15	54	5190	4.72
I045211		3.43	0.001	<0.2	1.03	123	<10	110	1.3	<2	0.20	<0.5	9	34	15	2.36
I045212		3.22	0.001	<0.2	2.17	28	<10	250	1.6	<2	0.80	<0.5	21	58	18	3.63
I045213		2.06	<0.001	<0.2	1.75	53	<10	170	1.7	<2	0.43	<0.5	14	65	10	2.99
I045214		1.67	<0.001	<0.2	0.37	38	<10	30	0.5	<2	0.05	<0.5	1	7	2	0.77
I045215		3.45	<0.001	<0.2	0.47	45	<10	30	0.6	<2	0.06	<0.5	1	8	3	0.94
I045216		1.61	<0.001	<0.2	0.42	21	<10	40	0.6	<2	0.06	<0.5	2	7	4	0.94
I045217		2.79	<0.001	<0.2	1.30	42	<10	110	1.4	<2	0.31	<0.5	9	32	10	2.70
I045218		2.45	<0.001	<0.2	0.41	20	<10	30	0.6	<2	0.06	<0.5	1	7	2	0.82
I045219		2.67	0.001	0.2	0.46	23	<10	40	0.6	<2	0.06	<0.5	1	7	<1	0.70
I045220		0.06	0.003	0.2	1.33	5	<10	90	<0.5	<2	0.73	<0.5	7	31	53	2.98
I045221		2.71	0.003	<0.2	0.40	68	<10	30	<0.5	<2	0.04	<0.5	1	6	1	0.72
I045222		2.27	0.002	<0.2	1.23	87	<10	110	1.8	<2	0.21	<0.5	13	43	30	3.52
I045223		3.16	0.002	<0.2	2.01	55	<10	240	2.7	<2	2.07	<0.5	19	65	19	4.19
I045224		4.04	0.062	<0.2	0.51	190	<10	40	0.7	<2	0.06	<0.5	1	6	3	1.03
I045225		2.61	0.004	<0.2	0.51	233	<10	30	0.5	<2	0.05	<0.5	1	5	1	0.95
I045226		3.31	0.001	<0.2	0.49	100	<10	20	0.5	<2	0.04	<0.5	1	6	5	0.68
I045227		3.42	0.005	<0.2	0.64	75	<10	30	0.7	<2	0.12	<0.5	4	5	4	1.25
I045228		3.47	0.001	<0.2	0.34	25	<10	50	0.5	<2	0.04	<0.5	1	8	3	0.72
I045229		3.42	0.001	<0.2	1.14	23	<10	70	1.0	<2	0.46	<0.5	6	8	8	2.05
I045230		0.06	2.32	1.1	0.49	556	<10	180	<0.5	<2	6.92	2.0	5	27	43	1.99
I045231		3.68	0.003	<0.2	1.79	19	<10	140	1.0	<2	1.47	<0.5	16	32	29	3.08
I045232		3.30	0.002	<0.2	1.49	11	<10	100	1.3	<2	3.39	<0.5	14	126	26	2.17

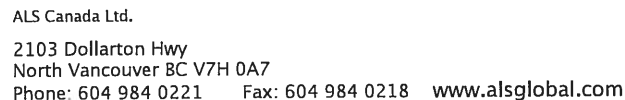

Page: 3 – B  
Total # Pages: 3 (A – C)  
Finalized Date: 6-JUL-2010  
Account: KAMGOL

**CERTIFICATE OF ANALYSIS    WH10084159**

Sample Description	Method Analyte Units LOR	ME-ICP41	ME-ICP41	ME-ICP41	ME-ICP41	ME-ICP41	ME-ICP41	ME-ICP41	ME-ICP41	ME-ICP41	ME-ICP41	ME-ICP41	ME-ICP41	ME-ICP41	ME-ICP41	ME-ICP41
		Ga	Hg	K	La	Mg	Mn	Mo	Na	Ni	P	Pb	S	Sb	Sc	Sr
		ppm 10	ppm 1	% 0.01	ppm 10	% 0.01	ppm 5	ppm 1	% 0.01	ppm 1	ppm 10	ppm 2	% 0.01	ppm 2	ppm 1	ppm 1
I045198		<10	<1	0.13	20	0.02	56	<1	0.06	<1	100	6	<0.01	2	<1	4
I045199		<10	<1	0.16	20	0.05	94	<1	0.07	<1	80	5	<0.01	2	<1	5
I045200		<10	<1	0.09	10	0.59	424	4	0.09	28	550	2	0.05	<2	5	35
I045201		<10	1	1.46	10	1.94	642	<1	0.05	22	660	4	0.06	3	5	37
I045202		10	1	1.07	20	1.07	510	<1	0.05	4	540	7	0.09	2	5	30
I045203		<10	<1	0.20	30	0.05	160	<1	0.05	1	70	4	<0.01	<2	<1	6
I045204		<10	<1	1.07	10	1.57	506	<1	0.05	44	580	5	0.01	8	6	45
I045205		<10	<1	0.16	30	0.05	235	<1	0.04	1	80	7	<0.01	<2	<1	11
I045206		<10	<1	0.17	20	0.04	146	<1	0.05	1	70	4	<0.01	<2	<1	7
I045207		<10	<1	0.18	30	0.03	115	<1	0.04	1	70	4	<0.01	<2	<1	5
I045208		<10	<1	0.17	20	0.05	200	<1	0.04	2	80	4	<0.01	<2	1	6
I045209		<10	<1	0.64	30	0.51	1050	<1	0.02	7	800	9	0.01	22	6	16
I045210		10	1	0.20	10	1.12	740	49	0.09	74	920	42	1.47	7	7	87
I045211		<10	<1	0.51	20	0.48	562	<1	0.04	22	570	6	0.01	9	5	13
I045212		10	<1	1.17	10	1.75	703	<1	0.05	47	1320	2	0.01	<2	5	63
I045213		10	1	0.95	20	1.25	670	<1	0.03	44	1070	3	0.01	14	6	29
I045214		<10	<1	0.17	30	0.07	92	<1	0.05	1	120	6	<0.01	2	1	8
I045215		<10	<1	0.16	20	0.09	141	<1	0.04	1	110	9	0.01	2	1	6
I045216		<10	<1	0.15	20	0.08	106	<1	0.05	<1	130	9	0.01	<2	1	6
I045217		10	<1	0.75	20	0.83	454	<1	0.05	12	970	8	0.01	7	7	13
I045218		<10	<1	0.17	30	0.07	99	<1	0.05	1	140	10	<0.01	<2	1	5
I045219		<10	<1	0.15	20	0.05	143	<1	0.04	<1	100	7	<0.01	<2	1	4
I045220		<10	1	0.09	10	0.59	421	4	0.09	28	550	3	0.05	<2	5	36
I045221		<10	<1	0.10	20	0.04	113	<1	0.04	<1	70	6	<0.01	<2	1	6
I045222		<10	1	0.63	20	0.73	762	<1	0.03	12	690	10	<0.01	6	13	13
I045223		<10	1	1.11	30	1.39	756	<1	0.04	22	1080	6	0.01	8	16	31
I045224		<10	<1	0.12	20	0.03	237	<1	0.02	2	120	16	0.01	2	1	11
I045225		<10	<1	0.11	30	0.02	221	<1	0.01	1	120	13	<0.01	5	1	8
I045226		<10	<1	0.12	20	0.02	131	<1	0.01	1	100	8	<0.01	<2	1	6
I045227		<10	<1	0.11	30	0.04	162	<1	0.01	2	400	9	<0.01	<2	2	9
I045228		<10	<1	0.16	20	0.05	146	<1	0.06	<1	70	10	<0.01	<2	1	4
I045229		<10	<1	0.67	20	0.62	394	<1	0.05	3	800	8	0.01	<2	3	20
I045230		<10	4	0.18	10	2.15	257	16	0.03	49	860	34	1.54	59	3	54
I045231		<10	<1	1.15	10	1.36	557	1	0.04	23	1030	12	0.02	<2	2	51
I045232		<10	<1	0.94	20	1.12	482	1	0.03	59	340	11	0.01	<2	7	34



ALS Canada Ltd.  
2103 Dollarton Hwy  
North Vancouver BC V7H 0A7  
Phone: 604 984 0221 Fax: 604 984 0218 www.alsglobal.com

To: KAMINAK GOLD CORPORATION  
1440-625 HOWE ST  
VANCOUVER BC V6C 2T6

Page: 3 - C  
Total # Pages: 3 (A - C)  
Finalized Date: 6-JUL-2010  
Account: KAMGOL

Project: Coffee

**CERTIFICATE OF ANALYSIS WH10084159**

Sample Description	Method Analyte Units LOR	ME-ICP41 Th ppm 20	ME-ICP41 Ti % 0.01	ME-ICP41 Tl ppm 10	ME-ICP41 U ppm 10	ME-ICP41 V ppm 1	ME-ICP41 W ppm 10	ME-ICP41 Zn ppm 2
I045198		40	<0.01	<10	<10	1	<10	2
I045199		40	0.01	<10	<10	2	<10	4
I045200		<20	0.13	<10	<10	54	<10	40
I045201		20	0.22	<10	<10	69	<10	47
I045202		30	0.12	<10	<10	53	<10	33
I045203		40	0.01	<10	<10	2	<10	8
I045204		<20	0.21	<10	<10	59	<10	40
I045205		40	<0.01	<10	<10	2	<10	8
I045206		40	<0.01	<10	<10	1	<10	5
I045207		40	<0.01	<10	<10	1	<10	6
I045208		30	<0.01	<10	<10	3	<10	8
I045209		30	0.05	<10	<10	58	<10	48
I045210		<20	0.07	<10	<10	78	<10	186
I045211		30	0.05	<10	<10	33	<10	33
I045212		<20	0.23	<10	<10	65	<10	51
I045213		20	0.10	<10	<10	52	<10	45
I045214		40	0.01	<10	<10	5	<10	7
I045215		40	0.01	<10	<10	5	<10	12
I045216		40	0.01	<10	<10	6	<10	11
I045217		30	0.06	<10	<10	45	<10	37
I045218		40	0.01	<10	<10	4	<10	11
I045219		40	<0.01	<10	<10	2	<10	9
I045220		<20	0.13	<10	<10	54	<10	40
I045221		40	<0.01	<10	<10	2	<10	5
I045222		20	0.06	<10	<10	67	<10	44
I045223		<20	0.09	<10	<10	89	<10	54
I045224		40	<0.01	<10	<10	5	<10	9
I045225		40	<0.01	<10	<10	6	<10	9
I045226		40	<0.01	<10	<10	3	<10	6
I045227		40	<0.01	<10	<10	16	<10	15
I045228		40	0.01	<10	<10	2	<10	8
I045229		30	0.08	<10	<10	38	<10	30
I045230		<20	0.01	<10	<10	92	<10	196
I045231		20	0.22	<10	<10	52	<10	53
I045232		20	0.07	<10	10	42	<10	29



ALS Canada Ltd.  
2103 Dollarton Hwy  
North Vancouver BC V7H 0A7  
Phone: 604 984 0221 Fax: 604 984 0218 www.alsglobal.com

To: KAMINAK GOLD CORPORATION  
1440-625 HOWE ST  
VANCOUVER BC V6C 2T6

Page: 1  
Finalized Date: 7-JUL-2010  
This copy reported on  
14-JAN-2011  
Account: KAMGOL

**CERTIFICATE WH10084689**

Project: Coffee

P.O. No.: KGC-10-0253

This report is for 87 Drill Core samples submitted to our lab in Whitehorse, YT, Canada on 23-JUN-2010.

The following have access to data associated with this certificate:

TOM BOKENFOHR  
ADAM SIMMONS

ROBERT CARPENTER  
TIM SMITH

VICKI EARL  
MARIA VAZQUEZ

**SAMPLE PREPARATION**

ALS CODE	DESCRIPTION
WEI-21	Received Sample Weight
LOG-24	Pulp Login - Rcd w/o Barcode
LOG-22	Sample login - Rcd w/o BarCode
CRU-QC	Crushing QC Test
PUL-QC	Pulverizing QC Test
CRU-31	Fine crushing - 70% <2mm
SPL-21	Split sample - riffle splitter
PUL-31	Pulverize split to 85% <75 um

**ANALYTICAL PROCEDURES**

ALS CODE	DESCRIPTION	INSTRUMENT
Au-ICP22	Au 50g FA ICP-AES finish	ICP-AES
ME-ICP41	35 Element Aqua Regia ICP-AES	ICP-AES

To: KAMINAK GOLD CORPORATION  
ATTN: ALS CHEMEX

This is the Final Report and supersedes any preliminary report with this certificate number. Results apply to samples as submitted. All pages of this report have been checked and approved for release.

Signature:

  
Colin Ramshaw, Vancouver Laboratory Manager



ALS Canada Ltd.  
2103 Dollarton Hwy  
North Vancouver BC V7H 0A7  
Phone: 604 984 0221 Fax: 604 984 0218 www.alsglobal.com

To: KAMINAK GOLD CORPORATION  
1440-625 HOWE ST  
VANCOUVER BC V6C 2T6

Page: 2 - A  
Total # Pages: 4 (A - C)  
Plus Appendix Pages  
Finalized Date: 7-JUL-2010  
Account: KAMGOL

Project: Coffee

**CERTIFICATE OF ANALYSIS WH10084689**

Sample Description	Method Analyte Units LOR	WEI-21 Recvd Wt. kg 0.02	Au-ICP22 Au ppm 0.001	ME-ICP41 Ag ppm 0.2	ME-ICP41 Al % 0.01	ME-ICP41 As ppm 2	ME-ICP41 B ppm 10	ME-ICP41 Ba ppm 10	ME-ICP41 Be ppm 0.5	ME-ICP41 Bi ppm 2	ME-ICP41 Ca % 0.01	ME-ICP41 Cd ppm 0.5	ME-ICP41 Co ppm 1	ME-ICP41 Cr ppm 1	ME-ICP41 Cu ppm 1	ME-ICP41 Fe % 0.01
I045071		3.71	<0.001	<0.2	1.19	3	<10	970	<0.5	2	0.79	<0.5	6	7	5	1.87
I045072		3.54	0.005	<0.2	3.13	4	<10	1100	0.8	<2	2.30	<0.5	24	134	23	4.26
I045073		3.55	<0.001	0.3	1.40	7	<10	470	0.5	4	1.03	<0.5	7	61	52	1.77
I045074		3.34	<0.001	<0.2	1.17	13	<10	140	<0.5	4	0.47	<0.5	8	6	25	1.89
I045075		3.31	<0.001	<0.2	1.31	13	<10	120	0.5	<2	0.83	<0.5	6	13	5	2.22
I045076		2.91	<0.001	<0.2	1.84	11	<10	120	0.7	<2	1.11	<0.5	7	12	4	2.44
I045077		2.99	<0.001	<0.2	1.68	14	<10	90	0.8	<2	0.82	<0.5	6	6	2	2.55
I045078		3.70	0.001	<0.2	1.11	9	<10	100	0.7	2	1.44	<0.5	5	5	<1	2.01
I045079		2.75	0.002	0.2	1.07	9	<10	190	0.5	9	0.91	<0.5	5	11	1	2.22
I045080		0.09	0.011	<0.2	1.32	5	<10	110	<0.5	<2	0.77	<0.5	6	30	50	2.93
I045081		3.30	<0.001	<0.2	1.23	5	<10	110	0.6	<2	1.03	<0.5	6	12	3	2.17
I045082		3.23	<0.001	<0.2	1.17	9	<10	60	0.7	<2	0.82	<0.5	5	10	1	1.74
I045083		3.12	0.006	<0.2	0.89	44	<10	50	0.7	<2	2.55	<0.5	3	12	3	2.17
I045084		3.38	<0.001	<0.2	1.30	73	<10	510	1.1	<2	1.81	<0.5	14	43	5	2.40
I045085		3.17	<0.001	<0.2	0.96	19	<10	70	0.6	<2	0.95	<0.5	5	10	1	1.92
I045086		2.62	<0.001	0.2	1.06	19	<10	70	0.8	<2	1.01	<0.5	5	7	1	2.24
I045087		3.18	<0.001	0.2	1.09	19	<10	70	0.9	<2	1.65	<0.5	5	7	4	2.41
I045088		3.36	<0.001	<0.2	1.06	12	<10	60	0.8	<2	0.94	<0.5	5	7	3	2.51
I045089		3.33	0.001	<0.2	1.09	13	<10	140	0.7	<2	0.97	<0.5	3	9	4	1.94
I045090		0.09	2.63	54.5	1.81	38	<10	150	<0.5	<2	2.67	7.5	11	52	174	2.87
I045091		3.30	0.002	0.2	0.91	19	<10	290	0.7	<2	1.40	<0.5	3	7	4	2.33
I045092		3.71	<0.001	<0.2	0.72	27	<10	140	0.7	<2	2.59	<0.5	4	5	4	1.97
I045093		3.27	<0.001	<0.2	0.95	37	<10	60	0.8	<2	1.25	<0.5	4	6	4	2.01
I045094		2.92	0.005	<0.2	0.68	43	<10	130	0.7	<2	0.91	<0.5	4	6	4	1.84
I045095		3.00	<0.001	<0.2	0.76	16	<10	110	0.8	<2	2.01	<0.5	8	18	2	2.16
I045096		3.47	<0.001	0.2	0.52	47	<10	80	0.9	<2	1.78	<0.5	4	5	4	1.75
I045097		3.20	<0.001	0.3	0.46	49	<10	60	0.7	<2	1.34	<0.5	4	9	6	1.64
I045098		3.13	<0.001	<0.2	0.55	216	<10	50	0.9	<2	1.24	<0.5	5	7	5	1.89
I045099		3.45	<0.001	0.2	0.84	69	<10	60	0.5	<2	0.77	<0.5	4	10	12	1.93
I045100		0.09	0.001	<0.2	1.36	6	<10	110	<0.5	<2	0.77	<0.5	7	31	54	2.95
I045101		3.31	<0.001	<0.2	0.51	15	<10	50	0.5	<2	1.06	<0.5	3	7	8	1.43
I045102		3.07	<0.001	<0.2	0.30	5	<10	30	<0.5	<2	0.35	<0.5	1	9	6	0.69
I045103		3.54	<0.001	<0.2	0.42	29	<10	40	<0.5	<2	0.50	<0.5	2	6	7	0.99
I045104		3.47	<0.001	<0.2	0.59	20	<10	70	<0.5	<2	0.69	<0.5	3	6	2	1.27
I045105		3.31	<0.001	<0.2	0.48	11	<10	40	<0.5	<2	0.65	<0.5	2	7	4	1.08
I045106		3.50	<0.001	<0.2	0.43	34	<10	20	0.5	<2	0.80	<0.5	2	9	15	1.24
I045107		3.48	<0.001	<0.2	1.15	12	<10	130	0.5	<2	1.44	<0.5	8	42	7	1.85
I045108		3.45	<0.001	0.2	2.00	19	<10	230	0.8	<2	3.03	<0.5	15	120	25	3.08
I045109		3.21	<0.001	<0.2	1.22	28	<10	130	0.7	2	2.50	<0.5	16	137	17	2.10
I045110		0.09	0.766	10.0	1.84	74	<10	180	<0.5	<2	1.06	4.0	18	80	1455	4.20





ALS Canada Ltd.  
2103 Dollarton Hwy  
North Vancouver BC V7H 0A7  
Phone: 604 984 0221 Fax: 604 984 0218 www.alsglobal.com

To: KAMINAK GOLD CORPORATION  
1440-625 HOWE ST  
VANCOUVER BC V6C 2T6

Page: 2 - B  
Total # Pages: 4 (A - C)  
Plus Appendix Pages  
Finalized Date: 7-JUL-2010  
Account: KAMGOL

Project: Coffee

**CERTIFICATE OF ANALYSIS WH10084689**

Sample Description	Method Analyte Units LOR	ME-ICP41 Ga ppm 10	ME-ICP41 Hg ppm 1	ME-ICP41 K % 0.01	ME-ICP41 La ppm 10	ME-ICP41 Mg % 0.01	ME-ICP41 Mn ppm 5	ME-ICP41 Mo ppm 1	ME-ICP41 Na % 0.01	ME-ICP41 Ni ppm 1	ME-ICP41 P ppm 10	ME-ICP41 Pb ppm 2	ME-ICP41 S % 0.01	ME-ICP41 Sb ppm 2	ME-ICP41 Sc ppm 1	ME-ICP41 Sr ppm 1
I045071		<10	<1	0.73	60	0.58	347	2	0.06	<1	360	5	0.18	<2	2	49
I045072		10	<1	2.45	10	2.95	811	1	0.06	48	1410	2	0.33	<2	5	74
I045073		<10	<1	0.98	40	1.04	349	4	0.07	18	230	26	0.26	2	3	36
I045074		<10	<1	0.75	50	0.53	284	6	0.05	<1	280	6	0.19	3	1	19
I045075		<10	<1	0.87	50	0.67	366	1	0.06	4	440	4	0.07	<2	3	28
I045076		<10	<1	1.01	60	0.75	553	1	0.02	5	550	10	0.16	2	2	31
I045077		<10	<1	0.80	70	0.63	487	1	0.01	1	690	7	0.15	<2	3	20
I045078		<10	<1	0.56	60	0.45	364	1	0.03	1	390	7	0.34	2	2	33
I045079		<10	<1	0.63	50	0.49	259	3	0.06	4	320	5	1.19	2	2	29
I045080		<10	<1	0.10	10	0.58	419	4	0.08	24	560	3	0.04	<2	4	37
I045081		<10	<1	0.70	50	0.58	289	1	0.04	4	380	7	0.39	2	3	29
I045082		<10	<1	0.54	50	0.39	192	1	0.03	5	370	6	0.11	3	2	29
I045083		<10	<1	0.19	50	0.56	330	1	<0.01	4	340	11	0.04	4	4	54
I045084		<10	1	0.56	50	0.87	361	1	0.02	22	550	9	0.53	5	9	97
I045085		<10	<1	0.39	50	0.43	252	1	0.03	4	390	25	0.78	2	3	32
I045086		<10	<1	0.39	60	0.32	182	1	0.05	3	350	18	0.79	2	2	41
I045087		<10	<1	0.35	60	0.52	265	2	0.03	5	340	6	0.83	<2	2	60
I045088		<10	1	0.46	60	0.37	243	1	0.04	3	300	6	0.45	<2	2	41
I045089		<10	<1	0.54	60	0.37	254	2	0.06	3	340	8	0.26	<2	3	63
I045090		10	11	0.23	10	1.52	559	9	0.06	38	520	974	0.99	142	4	87
I045091		<10	1	0.38	50	0.41	296	1	0.04	2	320	9	0.35	<2	3	71
I045092		<10	<1	0.25	50	0.60	326	1	0.04	1	260	6	0.59	<2	3	116
I045093		<10	<1	0.28	60	0.29	171	2	0.05	2	350	8	0.28	<2	3	68
I045094		<10	<1	0.24	50	0.25	221	1	0.05	2	290	10	0.36	<2	2	68
I045095		<10	<1	0.40	50	0.76	325	1	0.05	4	280	5	0.78	<2	5	136
I045096		<10	<1	0.20	60	0.51	218	2	0.03	1	260	12	0.55	<2	2	116
I045097		<10	<1	0.18	60	0.36	264	2	0.03	2	370	8	0.36	<2	2	62
I045098		<10	<1	0.23	60	0.35	310	2	0.04	1	440	5	0.76	<2	4	83
I045099		<10	<1	0.46	60	0.39	220	3	0.04	4	390	5	0.55	<2	2	39
I045100		<10	<1	0.10	<10	0.60	442	5	0.09	26	560	<2	0.05	<2	5	38
I045101		<10	<1	0.22	50	0.16	177	2	0.03	<1	220	3	0.41	<2	1	102
I045102		<10	<1	0.16	20	0.09	81	2	0.04	<1	60	<2	0.19	<2	<1	17
I045103		<10	<1	0.23	30	0.17	173	4	0.04	<1	120	4	0.22	<2	<1	23
I045104		<10	<1	0.37	50	0.32	245	3	0.04	1	320	<2	0.15	<2	1	30
I045105		<10	<1	0.29	40	0.22	150	2	0.05	<1	210	2	0.32	<2	1	34
I045106		<10	<1	0.24	40	0.27	207	4	0.03	23	180	4	0.37	<2	1	42
I045107		<10	<1	0.75	30	0.87	380	2	0.05	20	330	<2	0.18	<2	3	45
I045108		10	<1	1.37	20	2.08	540	2	0.04	60	630	4	0.42	<2	8	89
I045109		<10	<1	0.79	20	1.56	372	2	0.04	194	470	7	0.41	<2	5	78
I045110		10	1	0.23	10	0.95	504	49	0.10	180	620	243	1.11	12	5	51



ALS Canada Ltd.  
2103 Dollarton Hwy  
North Vancouver BC V7H 0A7  
Phone: 604 984 0221 Fax: 604 984 0218 www.alsglobal.com

To: KAMINAK GOLD CORPORATION  
1440-625 HOWE ST  
VANCOUVER BC V6C 2T6

Page: 2 - C  
Total # Pages: 4 (A - C)  
Plus Appendix Pages  
Finalized Date: 7-JUL-2010  
Account: KAMGOL

Project: Coffee

**CERTIFICATE OF ANALYSIS WH10084689**

Sample Description	Method Analyte Units LOR	ME-ICP41 Th ppm 20	ME-ICP41 Ti % 0.01	ME-ICP41 Ti ppm 10	ME-ICP41 U ppm 10	ME-ICP41 V ppm 1	ME-ICP41 W ppm 10	ME-ICP41 Zn ppm 2
I045071		30	0.07	<10	<10	8	<10	25
I045072		<20	0.36	<10	<10	101	<10	63
I045073		30	0.08	<10	<10	18	<10	23
I045074		30	0.07	<10	<10	6	<10	29
I045075		30	0.10	<10	<10	16	<10	26
I045076		30	0.12	<10	<10	17	<10	44
I045077		30	0.09	<10	<10	18	<10	31
I045078		30	0.05	<10	<10	9	<10	18
I045079		30	0.04	<10	<10	9	<10	11
I045080		<20	0.13	<10	<10	54	<10	39
I045081		20	0.07	<10	<10	14	<10	18
I045082		20	0.05	<10	<10	11	<10	18
I045083		20	<0.01	<10	<10	17	<10	20
I045084		20	0.03	<10	<10	57	<10	27
I045085		30	0.02	<10	<10	17	<10	13
I045086		30	0.02	<10	<10	9	<10	14
I045087		30	0.02	<10	<10	9	<10	16
I045088		30	0.03	<10	<10	9	<10	20
I045089		30	0.04	<10	<10	12	<10	21
I045090		<20	0.04	<10	<10	45	<10	1945
I045091		30	0.03	<10	<10	11	<10	28
I045092		30	0.01	<10	<10	8	<10	20
I045093		30	0.01	<10	10	9	<10	23
I045094		30	<0.01	<10	<10	7	<10	16
I045095		20	0.02	<10	<10	20	<10	15
I045096		30	<0.01	<10	<10	5	<10	11
I045097		30	0.01	<10	<10	8	<10	17
I045098		30	0.01	<10	<10	15	<10	18
I045099		30	0.05	<10	<10	12	<10	18
I045100		<20	0.13	<10	<10	55	<10	40
I045101		30	0.01	<10	10	9	<10	8
I045102		40	0.01	<10	10	2	<10	2
I045103		40	0.01	<10	10	3	<10	8
I045104		30	0.03	<10	<10	6	<10	12
I045105		40	0.02	<10	10	4	<10	6
I045106		40	0.01	<10	10	4	<10	11
I045107		20	0.08	<10	<10	20	<10	21
I045108		<20	0.12	<10	<10	60	<10	28
I045109		20	0.09	<10	<10	34	<10	21
I045110		<20	0.12	<10	<10	67	10	637



ALS Canada Ltd.  
2103 Dollarton Hwy  
North Vancouver BC V7H 0A7  
Phone: 604 984 0221 Fax: 604 984 0218 www.alsglobal.com

To: KAMINAK GOLD CORPORATION  
1440-625 HOWE ST  
VANCOUVER BC V6C 2T6

Page: 3 - A  
Total # Pages: 4 (A - C)  
Plus Appendix Pages  
Finalized Date: 7-JUL-2010  
Account: KAMGOL

Project: Coffee

**CERTIFICATE OF ANALYSIS WH10084689**

Sample Description	Method Analyte Units LOR	WEI-21 Recvd Wt. kg 0.02	Au-ICP22 Au ppm 0.001	ME-ICP41 Ag ppm 0.2	ME-ICP41 Al % 0.01	ME-ICP41 As ppm 2	ME-ICP41 B ppm 10	ME-ICP41 Ba ppm 10	ME-ICP41 Be ppm 0.5	ME-ICP41 Bi ppm 2	ME-ICP41 Ca % 0.01	ME-ICP41 Cd ppm 0.5	ME-ICP41 Co ppm 1	ME-ICP41 Cr ppm 1	ME-ICP41 Cu ppm 1	ME-ICP41 Fe % 0.01
I045111		3.62	<0.001	0.2	1.89	27	<10	280	0.7	<2	3.08	<0.5	20	181	31	3.19
I045112		3.47	<0.001	0.2	2.18	9	<10	400	0.6	<2	3.43	<0.5	16	143	10	2.97
I045113		3.16	0.005	<0.2	1.60	4	<10	250	0.5	<2	1.54	<0.5	12	110	6	2.32
I045114		3.78	<0.001	0.2	1.94	6	<10	350	0.6	<2	2.36	<0.5	17	107	13	2.93
I045115		3.60	<0.001	<0.2	2.10	20	<10	440	0.6	<2	4.65	<0.5	22	72	22	3.44
I045116		3.70	<0.001	<0.2	2.24	37	<10	340	1.4	<2	3.24	<0.5	19	98	3	3.28
I045117		2.93	<0.001	<0.2	0.54	3350	<10	60	1.1	<2	3.70	<0.5	10	20	8	2.18
I045118		3.03	<0.001	<0.2	1.47	3910	<10	130	2.2	<2	5.83	<0.5	22	74	9	3.67
I045119		3.71	<0.001	0.2	2.13	168	<10	150	1.9	<2	3.69	<0.5	21	136	6	3.94
I045120		0.09	NSS	<0.2	1.34	7	<10	110	<0.5	<2	0.74	<0.5	7	30	53	2.84
I045121		3.06	0.001	<0.2	1.07	81	<10	100	1.0	<2	3.40	<0.5	9	54	10	2.49
I045122		3.00	<0.001	0.2	0.94	257	<10	170	1.2	2	6.43	<0.5	13	101	8	2.76
I045123		2.02	<0.001	0.2	0.79	589	<10	440	0.5	<2	4.31	<0.5	3	7	6	1.76
I045124		3.51	<0.001	0.2	1.36	436	<10	320	1.1	<2	3.87	<0.5	9	45	4	2.52
I045125		3.66	<0.001	0.2	3.07	388	<10	860	2.6	<2	5.02	<0.5	20	152	5	4.12
I045126		3.40	<0.001	0.2	2.82	24	<10	1880	1.9	<2	4.49	<0.5	16	154	5	3.11
I045127		3.34	<0.001	<0.2	3.28	35	<10	1170	2.1	<2	5.05	<0.5	18	180	4	3.59
I045128		3.26	<0.001	0.3	1.62	41	<10	150	1.4	<2	6.63	<0.5	13	92	5	2.18
I045129		3.25	0.003	0.2	2.09	127	<10	240	1.5	<2	3.57	<0.5	10	94	2	2.87
I045130		0.09	NSS	1.0	1.56	21	<10	190	<0.5	<2	1.01	<0.5	12	45	665	3.38
I045131		3.19	0.017	<0.2	1.56	121	<10	130	1.1	<2	1.38	<0.5	9	83	11	1.82
I045132		3.07	0.001	0.2	0.81	105	<10	50	0.6	<2	1.14	<0.5	2	11	2	0.78
I045133		3.12	0.009	<0.2	0.81	201	<10	50	0.6	<2	0.41	<0.5	2	9	4	0.98
I045134		3.18	0.003	<0.2	1.17	113	<10	100	0.7	<2	1.46	<0.5	3	18	3	1.04
I045135		3.16	<0.001	<0.2	0.87	67	<10	480	0.7	<2	2.20	<0.5	3	18	4	1.17
I045136		2.97	0.008	<0.2	0.64	127	<10	170	0.5	<2	1.07	<0.5	1	7	4	0.85
I045137		3.49	0.003	<0.2	0.87	1260	<10	170	0.6	<2	1.41	<0.5	4	17	6	1.30
I045138		3.25	0.004	<0.2	0.72	699	<10	290	0.5	<2	0.35	<0.5	1	7	3	0.73
I045139		3.06	0.006	<0.2	0.61	289	<10	150	<0.5	<2	0.54	<0.5	1	6	2	0.71
I045140		0.09	0.002	<0.2	1.46	6	<10	120	<0.5	<2	0.80	<0.5	7	32	57	3.04
I045141		2.83	0.004	0.2	0.99	310	<10	40	0.5	<2	0.14	<0.5	1	5	3	0.88
I045142		3.52	0.012	<0.2	0.64	257	<10	110	0.5	<2	0.85	<0.5	1	6	5	0.85
I045143		3.35	0.032	0.2	0.62	279	<10	390	0.6	<2	1.16	<0.5	1	6	4	1.00
I045144		2.84	0.007	<0.2	0.85	89	<10	190	0.5	<2	0.59	<0.5	1	7	4	0.89
I045145		3.24	<0.001	<0.2	0.78	37	<10	70	0.8	<2	1.25	<0.5	1	5	3	0.92
I045146		3.68	<0.001	<0.2	2.28	10	<10	860	1.5	<2	4.04	<0.5	17	162	4	3.06
I045147		3.00	<0.001	<0.2	1.39	6	<10	200	1.1	<2	1.97	<0.5	9	91	2	1.80
I045148		2.89	<0.001	<0.2	0.48	11	<10	50	0.7	<2	0.46	<0.5	1	5	<1	0.69
I045149		3.14	0.020	<0.2	1.27	9	<10	70	0.8	<2	1.65	<0.5	10	38	4	1.71
I045150		0.08	5.34	1.2	1.40	970	<10	140	<0.5	<2	0.86	<0.5	7	40	40	4.12



ALS Canada Ltd.  
2103 Dollarton Hwy  
North Vancouver BC V7H 0A7  
Phone: 604 984 0221 Fax: 604 984 0218 www.alsglobal.com

To: KAMINAK GOLD CORPORATION  
1440-625 HOWE ST  
VANCOUVER BC V6C 2T6

Page: 3 - B  
Total # Pages: 4 (A - C)  
Plus Appendix Pages  
Finalized Date: 7-JUL-2010  
Account: KAMGOL

Project: Coffee

**CERTIFICATE OF ANALYSIS WH10084689**

Sample Description	Method Analyte Units LOR	ME-ICP41	ME-ICP41	ME-ICP41	ME-ICP41	ME-ICP41	ME-ICP41	ME-ICP41	ME-ICP41	ME-ICP41	ME-ICP41	ME-ICP41	ME-ICP41	ME-ICP41	ME-ICP41	
		Ga ppm 10	Hg ppm 1	K % 0.01	La ppm 10	Mg % 0.01	Mn ppm 5	Mo ppm 1	Na % 0.01	Ni ppm 1	P ppm 10	Pb ppm 2	S % 0.01	Sb ppm 2	Sc ppm 1	Sr ppm 1
I045111		10	<1	1.30	10	2.45	598	1	0.04	99	710	3	0.36	<2	6	85
I045112		10	<1	1.47	10	2.20	597	1	0.07	53	590	<2	0.26	<2	6	99
I045113		10	<1	1.11	20	1.59	422	2	0.06	32	440	<2	0.20	<2	4	47
I045114		10	<1	1.28	10	2.10	546	2	0.05	30	570	<2	0.31	<2	6	73
I045115		10	<1	1.28	10	2.66	744	1	0.06	25	730	<2	0.51	<2	8	132
I045116		10	1	1.25	10	2.39	682	2	0.03	44	560	4	0.45	<2	9	107
I045117		<10	2	0.18	20	1.85	560	3	0.01	20	180	6	1.51	3	5	178
I045118		<10	2	0.49	10	2.52	857	1	0.02	40	560	6	1.79	4	14	219
I045119		10	1	0.93	20	2.10	744	1	0.01	63	560	6	0.44	2	15	102
I045120		<10	<1	0.10	<10	0.58	426	4	0.08	25	540	<2	0.05	<2	5	38
I045121		<10	1	0.16	30	1.16	484	3	0.02	21	280	6	0.83	<2	6	84
I045122		<10	2	0.07	20	1.34	765	1	0.01	37	390	5	0.52	2	12	175
I045123		<10	2	0.13	20	0.82	516	1	0.02	5	70	13	0.73	<2	2	124
I045124		<10	2	0.27	30	1.40	656	1	0.02	19	220	7	0.79	<2	5	142
I045125		10	4	1.55	30	2.84	1030	<1	0.03	45	660	8	0.39	<2	14	181
I045126		10	2	1.97	20	2.80	922	<1	0.06	24	710	3	0.13	<2	7	364
I045127		10	2	2.03	20	2.95	998	<1	0.05	54	520	4	0.17	<2	11	202
I045128		<10	1	0.48	20	1.42	1095	1	0.02	22	360	4	0.17	<2	8	135
I045129		10	1	1.02	30	1.73	659	<1	0.02	9	670	4	0.16	<2	6	90
I045130		10	<1	0.25	10	0.73	479	32	0.11	31	670	71	0.61	<2	6	51
I045131		<10	1	0.47	20	0.66	484	<1	0.02	23	240	6	<0.01	2	4	57
I045132		<10	1	0.14	20	0.06	171	<1	<0.01	<1	110	5	<0.01	2	2	29
I045133		<10	1	0.16	20	0.06	179	<1	<0.01	1	110	8	<0.01	5	1	34
I045134		<10	1	0.28	20	0.28	283	<1	0.01	6	100	5	0.03	2	2	44
I045135		<10	1	0.21	20	0.67	306	3	0.02	7	140	8	0.12	<2	2	50
I045136		<10	1	0.15	20	0.24	242	2	0.01	<1	40	12	0.05	<2	1	25
I045137		<10	2	0.17	10	0.35	261	1	<0.01	9	80	9	0.42	2	2	136
I045138		<10	1	0.19	20	0.04	222	1	0.01	<1	80	10	0.07	4	<1	104
I045139		<10	1	0.16	20	0.03	205	<1	<0.01	<1	50	9	0.01	<2	<1	46
I045140		10	<1	0.11	10	0.63	457	5	0.10	27	580	<2	0.05	<2	5	41
I045141		<10	1	0.17	20	0.03	154	<1	<0.01	<1	90	11	0.01	5	1	97
I045142		<10	2	0.15	20	0.03	383	<1	0.01	<1	60	22	0.01	8	1	56
I045143		<10	2	0.15	20	0.04	323	1	0.01	<1	60	21	0.02	8	1	47
I045144		<10	1	0.17	20	0.11	186	2	0.01	<1	70	6	0.05	<2	1	34
I045145		<10	1	0.24	20	0.35	216	10	0.01	<1	90	5	0.12	<2	1	41
I045146		10	<1	1.54	10	2.30	759	6	0.03	30	350	2	0.25	<2	7	104
I045147		<10	<1	0.91	20	1.34	417	4	0.03	14	220	3	0.18	<2	5	49
I045148		<10	<1	0.12	20	0.19	72	4	0.03	<1	60	3	0.05	<2	1	14
I045149		<10	<1	0.61	20	0.97	303	5	0.03	19	370	<2	0.06	<2	2	41
I045150		<10	2	0.16	<10	0.62	365	426	0.06	25	530	19	0.82	13	4	75



ALS Canada Ltd.  
2103 Dollarton Hwy  
North Vancouver BC V7H 0A7  
Phone: 604 984 0221 Fax: 604 984 0218 www.alsglobal.com

To: KAMINAK GOLD CORPORATION  
1440-625 HOWE ST  
VANCOUVER BC V6C 2T6

Page: 3 - C  
Total # Pages: 4 (A - C)  
Plus Appendix Pages  
Finalized Date: 7-JUL-2010  
Account: KAMGOL

Project: Coffee

**CERTIFICATE OF ANALYSIS WH10084689**

Sample Description	Method Analyte Units LOR	ME-ICP41	ME-ICP41	ME-ICP41	ME-ICP41	ME-ICP41	ME-ICP41
		Th	Ti	Ti	U	V	W
		ppm 20	% 0.01	ppm 10	ppm 10	ppm 1	ppm 10
I045111		<20	0.13	<10	<10	52	<10
I045112		<20	0.16	<10	<10	48	<10
I045113		20	0.14	<10	<10	39	<10
I045114		<20	0.13	<10	<10	50	<10
I045115		<20	0.13	<10	<10	65	<10
I045116		<20	0.10	<10	<10	54	<10
I045117		20	<0.01	<10	<10	15	<10
I045118		<20	0.02	<10	<10	59	<10
I045119		<20	0.06	<10	<10	69	<10
I045120		<20	0.13	<10	<10	54	<10
I045121		20	<0.01	<10	<10	31	<10
I045122		<20	<0.01	<10	<10	55	<10
I045123		20	<0.01	<10	<10	11	<10
I045124		20	0.01	<10	<10	26	<10
I045125		<20	0.10	<10	<10	80	<10
I045126		<20	0.16	<10	<10	67	<10
I045127		<20	0.14	<10	<10	67	<10
I045128		20	0.04	<10	<10	36	<10
I045129		20	0.10	<10	<10	39	<10
I045130		<20	0.12	<10	<10	72	20
I045131		30	0.07	<10	<10	26	<10
I045132		40	<0.01	<10	<10	7	<10
I045133		40	<0.01	<10	<10	7	<10
I045134		40	<0.01	<10	<10	10	<10
I045135		40	<0.01	<10	<10	12	<10
I045136		40	<0.01	<10	<10	3	<10
I045137		20	<0.01	<10	10	10	<10
I045138		40	<0.01	<10	10	2	<10
I045139		40	<0.01	<10	<10	2	<10
I045140		<20	0.14	<10	<10	58	<10
I045141		40	<0.01	<10	<10	3	<10
I045142		40	<0.01	<10	10	3	<10
I045143		40	<0.01	<10	10	3	<10
I045144		40	<0.01	<10	<10	3	<10
I045145		40	<0.01	<10	10	4	<10
I045146		20	0.12	<10	10	60	<10
I045147		30	0.07	<10	<10	33	<10
I045148		40	<0.01	<10	<10	3	<10
I045149		30	0.11	<10	<10	26	<10
I045150		<20	0.09	<10	<10	52	10



ALS Canada Ltd.  
 2103 Dollarton Hwy  
 North Vancouver BC V7H 0A7  
 Phone: 604 984 0221 Fax: 604 984 0218 www.alsglobal.com

To: KAMINAK GOLD CORPORATION  
 1440-625 HOWE ST  
 VANCOUVER BC V6C 2T6

Page: 4 - A  
 Total # Pages: 4 (A - C)  
 Plus Appendix Pages  
 Finalized Date: 7-JUL-2010  
 Account: KAMGOL

Project: Coffee

**CERTIFICATE OF ANALYSIS WH10084689**

Sample Description	Method Analyte Units LOR	WEI-21 Recvd Wt. kg 0.02	Au-ICP22 Au ppm 0.001	ME-ICP41 Ag ppm 0.2	ME-ICP41 Al % 0.01	ME-ICP41 As ppm 2	ME-ICP41 B ppm 10	ME-ICP41 Ba ppm 10	ME-ICP41 Be ppm 0.5	ME-ICP41 Bi ppm 2	ME-ICP41 Ca % 0.01	ME-ICP41 Cd ppm 0.5	ME-ICP41 Co ppm 1	ME-ICP41 Cr ppm 1	ME-ICP41 Cu ppm 1	ME-ICP41 Fe % 0.01
I045151		3.29	<0.001	<0.2	1.06	21	<10	100	0.9	<2	1.87	<0.5	5	14	4	2.00
I045152		3.60	<0.001	<0.2	1.85	10	<10	220	1.0	<2	2.51	<0.5	10	64	9	2.34
I045153		2.45	<0.001	<0.2	0.95	16	<10	40	1.0	<2	2.06	<0.5	3	4	1	1.31
I045154		3.15	<0.001	<0.2	1.73	53	<10	150	1.2	<2	1.72	<0.5	9	16	7	2.28
I045155		2.30	<0.001	<0.2	2.09	64	<10	180	1.2	<2	2.00	<0.5	11	49	8	2.90
I045156		3.14	<0.001	<0.2	2.49	80	<10	240	1.3	<2	2.73	<0.5	12	45	12	2.97
I045157		2.26	<0.001	0.2	1.91	13	<10	490	1.7	<2	4.91	<0.5	11	38	7	3.12



ALS Canada Ltd.  
 2103 Dollarton Hwy  
 North Vancouver BC V7H 0A7  
 Phone: 604 984 0221 Fax: 604 984 0218 www.alsglobal.com

To: KAMINAK GOLD CORPORATION  
 1440-625 HOWE ST  
 VANCOUVER BC V6C 2T6

Page: 4 - B  
 Total # Pages: 4 (A - C)  
 Plus Appendix Pages  
 Finalized Date: 7-JUL-2010  
 Account: KAMGOL

Project: Coffee

**CERTIFICATE OF ANALYSIS WH10084689**

Sample Description	Method Analyte Units LOR	ME-ICP41 Ga ppm 10	ME-ICP41 Hg ppm 1	ME-ICP41 K % 0.01	ME-ICP41 La ppm 10	ME-ICP41 Mg % 0.01	ME-ICP41 Mn ppm 5	ME-ICP41 Mo ppm 1	ME-ICP41 Na % 0.01	ME-ICP41 Ni ppm 1	ME-ICP41 P ppm 10	ME-ICP41 Pb ppm 2	ME-ICP41 S % 0.01	ME-ICP41 Sb ppm 2	ME-ICP41 Sc ppm 1	ME-ICP41 Sr ppm 1
I045151		<10	<1	0.53	40	0.70	372	32	0.02	6	310	6	0.25	<2	3	45
I045152		10	<1	1.18	40	1.41	530	5	0.02	44	570	2	0.14	<2	4	62
I045153		<10	<1	0.34	50	0.51	232	1	0.01	3	230	3	0.04	<2	1	54
I045154		10	<1	0.95	40	0.98	389	1	0.03	10	440	3	0.07	<2	3	56
I045155		10	<1	1.14	40	1.27	526	2	0.01	31	400	7	0.08	<2	7	48
I045156		10	<1	0.95	30	1.45	603	3	0.01	12	470	8	0.22	<2	7	71
I045157		10	<1	1.04	20	1.57	969	1	0.02	32	420	5	0.16	2	5	167

\*\*\*\*\* See Appendix Page for comments regarding this certificate \*\*\*\*\*



ALS Canada Ltd.  
 2103 Dollarton Hwy  
 North Vancouver BC V7H 0A7  
 Phone: 604 984 0221 Fax: 604 984 0218 www.alsglobal.com

To: KAMINAK GOLD CORPORATION  
 1440-625 HOWE ST  
 VANCOUVER BC V6C 2T6

Page: 4 - C  
 Total # Pages: 4 (A - C)  
 Plus Appendix Pages  
 Finalized Date: 7-JUL-2010  
 Account: KAMGOL

Project: Coffee

**CERTIFICATE OF ANALYSIS WH10084689**

Sample Description	Method Analyte Units LOR	ME-ICP41	ME-ICP41	ME-ICP41	ME-ICP41	ME-ICP41	ME-ICP41	ME-ICP41
		Th	Ti	Tl	U	V	W	Zn
		ppm 20	% 0.01	ppm 10	ppm 10	ppm 1	ppm 10	ppm 2
I045151		30	0.05	<10	<10	20	<10	26
I045152		20	0.10	<10	<10	30	<10	36
I045153		30	0.02	<10	<10	8	<10	11
I045154		20	0.08	<10	<10	23	<10	26
I045155		20	0.11	<10	<10	42	<10	32
I045156		20	0.08	<10	<10	40	<10	33
I045157		<20	0.08	<10	<10	44	<10	40

\*\*\*\*\* See Appendix Page for comments regarding this certificate \*\*\*\*\*





ALS Canada Ltd.  
2103 Dollarton Hwy  
North Vancouver BC V7H 0A7  
Phone: 604 984 0221 Fax: 604 984 0218 www.alsglobal.com

To: KAMINAK GOLD CORPORATION  
1440-625 HOWE ST  
VANCOUVER BC V6C 2T6

Page: Appendix 1  
Total # Appendix Pages: 1  
Finalized Date: 7-JUL-2010  
Account: KAMGOL

Project: Coffee

**CERTIFICATE OF ANALYSIS WH10084689**

Method	CERTIFICATE COMMENTS
ALL METHODS	NSS is non-sufficient sample.



ALS Canada Ltd.  
2103 Dollarton Hwy  
North Vancouver BC V7H 0A7  
Phone: 604 984 0221 Fax: 604 984 0218 www.alsglobal.com

To: KAMINAK GOLD CORPORATION  
1440-625 HOWE ST  
VANCOUVER BC V6C 2T6

Page: 1  
Finalized Date: 8-JUL-2010  
This copy reported on  
14-JAN-2011  
Account: KAMGOL

**CERTIFICATE WH10085371**

Project: Coffee

P.O. No.: KGC-10-0254

This report is for 45 Rock samples submitted to our lab in Whitehorse, YT, Canada on 23-JUN-2010.

The following have access to data associated with this certificate:

TOM BOKENFOHR  
ADAM SIMMONS

ROBERT CARPENTER  
TIM SMITH

VICKI EARL  
MARIA VAZQUEZ

**SAMPLE PREPARATION**

ALS CODE	DESCRIPTION
WEI-21	Received Sample Weight
LOG-22	Sample login - Rcd w/o BarCode
CRU-QC	Crushing QC Test
PUL-QC	Pulverizing QC Test
CRU-31	Fine crushing - 70% <2mm
SPL-21	Split sample - riffle splitter
PUL-31	Pulverize split to 85% <75 um

**ANALYTICAL PROCEDURES**

ALS CODE	DESCRIPTION	INSTRUMENT
Au-ICP22	Au 50g FA ICP-AES finish	ICP-AES
ME-ICP41	35 Element Aqua Regia ICP-AES	ICP-AES

To: KAMINAK GOLD CORPORATION  
ATTN: ALS CHEMEX

This is the Final Report and supersedes any preliminary report with this certificate number. Results apply to samples as submitted. All pages of this report have been checked and approved for release.

Signature:

  
Colin Ramshaw, Vancouver Laboratory Manager



ALS Canada Ltd.  
2103 Dollarton Hwy  
North Vancouver BC V7H 0A7  
Phone: 604 984 0221 Fax: 604 984 0218 www.alsglobal.com

To: KAMINAK GOLD CORPORATION  
1440-625 HOWE ST  
VANCOUVER BC V6C 2T6

Page: 2 - A  
Total # Pages: 3 (A - C)  
Finalized Date: 8-JUL-2010  
Account: KAMGOL

Project: Coffee

**CERTIFICATE OF ANALYSIS WH10085371**

Sample Description	Method Analyte Units LOR	WEI-21 Recvd Wt. kg 0.02	Au-ICP22 Au ppm 0.001	ME-ICP41 Ag ppm 0.2	ME-ICP41 Al % 0.01	ME-ICP41 As ppm 2	ME-ICP41 B ppm 10	ME-ICP41 Ba ppm 10	ME-ICP41 Be ppm 0.5	ME-ICP41 Bi ppm 2	ME-ICP41 Ca % 0.01	ME-ICP41 Cd ppm 0.5	ME-ICP41 Co ppm 1	ME-ICP41 Cr ppm 1	ME-ICP41 Cu ppm 1	ME-ICP41 Fe % 0.01
I046151		3.49	0.003	0.2	0.48	42	<10	50	0.5	<2	0.05	<0.5	1	5	7	0.83
I046152		2.92	0.007	<0.2	0.63	137	<10	60	0.5	<2	0.06	<0.5	2	7	5	0.94
I046153		2.91	0.028	<0.2	0.80	144	<10	100	<0.5	<2	0.14	<0.5	4	7	5	1.28
I046154		3.20	0.002	<0.2	0.51	59	<10	50	<0.5	<2	0.04	<0.5	1	7	3	1.00
I046155		2.75	0.007	<0.2	0.58	199	<10	70	0.8	<2	0.28	<0.5	2	6	4	1.04
I046156		2.63	0.002	0.2	0.55	99	<10	60	0.5	<2	0.09	<0.5	1	6	4	0.89
I046157		3.61	0.002	0.2	0.54	84	<10	50	<0.5	<2	0.02	<0.5	2	5	3	0.86
I046158		3.09	0.018	<0.2	0.56	213	<10	80	0.5	<2	0.03	<0.5	2	10	5	1.19
I046159		2.54	0.060	<0.2	0.52	220	<10	80	0.5	<2	0.03	<0.5	2	7	2	1.29
I046160		2.85	0.007	<0.2	0.71	307	<10	160	0.9	<2	0.04	<0.5	18	6	6	2.80
I046161		2.87	0.014	<0.2	0.66	292	<10	90	0.7	<2	0.04	<0.5	8	14	6	1.85
I046162		2.78	0.016	<0.2	0.61	190	<10	80	0.8	<2	0.05	<0.5	6	8	9	2.19
I046163		3.08	0.023	<0.2	0.58	55	<10	80	0.6	<2	0.07	<0.5	3	9	5	1.16
I046164		2.98	0.006	<0.2	0.92	69	<10	100	<0.5	<2	0.23	<0.5	4	8	3	1.56
I046165		3.62	0.008	<0.2	0.74	166	<10	70	0.6	<2	0.09	<0.5	5	10	5	1.46
I046166		3.19	0.002	<0.2	0.58	21	<10	40	<0.5	<2	0.05	<0.5	2	5	2	0.98
I046167		3.95	0.014	<0.2	0.42	30	<10	30	<0.5	<2	0.04	<0.5	1	7	2	0.79
I046168		3.27	0.019	<0.2	0.76	70	<10	60	<0.5	<2	0.15	<0.5	3	7	4	1.46
I046169		3.71	0.012	<0.2	0.59	85	<10	50	0.5	<2	0.03	<0.5	2	7	2	0.84
I046170		3.08	0.006	<0.2	0.72	296	<10	60	0.6	<2	0.03	<0.5	1	7	4	1.50
I046171		3.34	1.425	0.2	0.62	208	<10	50	0.5	<2	0.04	<0.5	2	7	2	1.24
I046172		3.17	0.010	<0.2	0.69	97	<10	50	0.5	<2	0.04	<0.5	2	8	2	1.05
I046173		2.95	0.019	<0.2	0.67	79	<10	60	0.5	<2	0.03	<0.5	3	8	2	0.95
I046174		3.69	0.002	<0.2	0.54	24	<10	50	<0.5	<2	0.04	<0.5	1	7	2	0.86
I046175		3.60	0.006	<0.2	0.59	160	<10	70	0.5	<2	0.03	<0.5	3	14	3	1.08
I046176		3.33	0.002	<0.2	0.54	77	<10	70	0.5	<2	0.02	<0.5	2	6	2	1.02
I046177		2.77	0.004	<0.2	0.81	89	<10	60	0.6	<2	0.05	<0.5	4	8	5	1.48
I046178		3.29	0.007	<0.2	0.57	119	<10	70	0.6	<2	0.04	<0.5	4	7	5	1.54
I046179		3.33	0.010	<0.2	0.53	156	<10	180	<0.5	<2	0.04	<0.5	2	7	2	1.02
I046180		3.28	0.008	<0.2	0.59	238	<10	60	0.5	<2	0.03	<0.5	2	8	4	1.24
I046181		2.83	0.036	<0.2	0.51	235	<10	90	0.6	<2	0.02	<0.5	2	8	3	1.11
I046182		3.74	0.163	<0.2	0.50	90	<10	50	<0.5	<2	0.03	<0.5	1	7	2	0.91
I046183		3.15	0.006	<0.2	0.56	83	<10	50	<0.5	<2	0.04	<0.5	1	7	2	1.02
I046184		3.16	0.552	0.2	0.56	111	<10	130	<0.5	<2	0.02	<0.5	1	8	2	0.95
I046185		3.22	0.023	<0.2	0.60	169	<10	50	<0.5	<2	0.03	<0.5	1	8	1	0.99
I046186		2.86	0.009	<0.2	0.56	160	<10	60	0.5	<2	0.03	<0.5	1	8	1	1.03
I046187		3.07	0.004	<0.2	0.53	108	<10	40	<0.5	<2	0.03	<0.5	3	11	9	1.06
I046188		2.93	0.015	<0.2	0.57	101	<10	110	0.5	<2	0.03	<0.5	2	7	6	1.03
I046189		3.29	0.052	<0.2	0.48	95	<10	40	<0.5	<2	0.02	<0.5	2	6	3	0.94
I046190		3.17	0.003	<0.2	0.67	97	<10	100	0.6	<2	0.05	<0.5	2	7	4	1.13



ALS Canada Ltd.  
2103 Dollarton Hwy  
North Vancouver BC V7H 0A7  
Phone: 604 984 0221 Fax: 604 984 0218 www.alsglobal.com

To: KAMINAK GOLD CORPORATION  
1440-625 HOWE ST  
VANCOUVER BC V6C 2T6

Page: 2 - B  
Total # Pages: 3 (A - C)  
Finalized Date: 8-JUL-2010  
Account: KAMGOL

Project: Coffee

**CERTIFICATE OF ANALYSIS WH10085371**

Sample Description	Method Analyte Units LOR	ME-ICP41 Ga ppm 10	ME-ICP41 Hg ppm 1	ME-ICP41 K % 0.01	ME-ICP41 La ppm 10	ME-ICP41 Mg % 0.01	ME-ICP41 Mn ppm 5	ME-ICP41 Mo ppm 1	ME-ICP41 Na % 0.01	ME-ICP41 Ni ppm 1	ME-ICP41 P ppm 10	ME-ICP41 Pb ppm 2	ME-ICP41 S % 0.01	ME-ICP41 Sb ppm 2	ME-ICP41 Sc ppm 1	ME-ICP41 Sr ppm 1
I046151		<10	<1	0.17	20	0.04	163	<1	0.06	2	150	7	<0.01	<2	1	9
I046152		<10	<1	0.13	30	0.07	185	<1	0.03	2	150	8	<0.01	2	1	11
I046153		<10	<1	0.16	20	0.19	230	<1	0.05	2	200	9	<0.01	2	2	17
I046154		<10	<1	0.19	20	0.06	152	<1	0.06	1	170	6	<0.01	<2	1	8
I046155		<10	<1	0.18	30	0.05	283	<1	0.02	3	160	11	0.01	<2	1	16
I046156		<10	<1	0.18	20	0.03	147	<1	0.03	1	160	10	0.03	2	1	9
I046157		<10	<1	0.14	30	0.03	226	<1	0.02	<1	140	8	<0.01	3	1	5
I046158		<10	<1	0.15	30	0.06	252	<1	0.03	1	140	8	<0.01	10	1	16
I046159		<10	<1	0.14	30	0.04	292	<1	0.02	2	170	9	<0.01	11	1	23
I046160		<10	<1	0.18	30	0.04	590	<1	0.02	6	220	8	<0.01	17	5	9
I046161		<10	<1	0.17	30	0.06	493	<1	0.02	8	220	8	<0.01	13	4	9
I046162		<10	<1	0.15	20	0.06	365	<1	0.05	4	250	9	<0.01	9	6	11
I046163		<10	<1	0.21	40	0.08	283	<1	0.05	2	200	7	<0.01	3	1	8
I046164		<10	<1	0.29	20	0.24	360	<1	0.08	2	250	9	<0.01	4	1	26
I046165		<10	<1	0.19	30	0.13	415	<1	0.03	3	170	11	<0.01	9	3	13
I046166		<10	<1	0.22	20	0.10	220	<1	0.05	1	150	6	<0.01	<2	1	8
I046167		<10	<1	0.15	20	0.06	108	<1	0.05	<1	110	6	<0.01	<2	1	7
I046168		<10	<1	0.19	20	0.20	257	<1	0.06	2	280	6	<0.01	5	2	15
I046169		<10	<1	0.19	30	0.04	171	<1	0.02	1	110	8	<0.01	9	1	7
I046170		<10	<1	0.19	30	0.05	192	<1	0.02	1	140	20	<0.01	32	1	10
I046171		<10	<1	0.14	30	0.03	177	<1	0.02	1	180	12	<0.01	19	2	8
I046172		<10	<1	0.17	30	0.04	234	<1	0.03	1	160	10	<0.01	9	1	12
I046173		<10	<1	0.16	20	0.05	272	<1	0.02	3	140	12	<0.01	10	1	7
I046174		<10	<1	0.19	20	0.05	144	<1	0.05	1	150	8	<0.01	<2	1	7
I046175		<10	<1	0.14	30	0.04	227	<1	0.03	3	150	12	<0.01	14	2	9
I046176		<10	<1	0.17	20	0.04	300	<1	0.04	1	130	9	<0.01	7	1	6
I046177		<10	<1	0.16	20	0.14	293	<1	0.02	3	250	9	<0.01	9	2	8
I046178		<10	<1	0.20	20	0.06	266	<1	0.05	2	180	7	<0.01	4	3	13
I046179		<10	<1	0.16	20	0.05	150	<1	0.04	1	150	8	<0.01	2	1	14
I046180		<10	<1	0.16	30	0.04	212	<1	0.04	1	180	8	<0.01	7	2	12
I046181		<10	<1	0.17	40	0.03	359	<1	0.01	1	120	11	<0.01	16	1	7
I046182		<10	<1	0.17	20	0.05	160	<1	0.05	1	130	8	<0.01	4	1	11
I046183		<10	<1	0.22	30	0.08	187	<1	0.04	<1	160	6	<0.01	3	1	10
I046184		<10	<1	0.22	20	0.06	126	<1	0.05	1	130	8	<0.01	2	1	18
I046185		<10	<1	0.17	30	0.06	180	<1	0.03	1	150	8	<0.01	8	1	16
I046186		<10	<1	0.18	40	0.05	199	<1	0.03	1	140	10	<0.01	9	1	11
I046187		<10	<1	0.16	30	0.03	171	1	0.03	8	190	14	<0.01	5	2	8
I046188		<10	<1	0.22	40	0.07	406	1	0.04	5	150	17	<0.01	7	1	14
I046189		<10	<1	0.16	20	0.04	124	<1	0.03	1	120	8	<0.01	4	1	9
I046190		<10	<1	0.23	30	0.09	270	<1	0.04	2	150	11	<0.01	9	1	8



ALS Canada Ltd.  
 2103 Dollarton Hwy  
 North Vancouver BC V7H 0A7  
 Phone: 604 984 0221 Fax: 604 984 0218 www.alsglobal.com

To: KAMINAK GOLD CORPORATION  
 1440-625 HOWE ST  
 VANCOUVER BC V6C 2T6

Page: 2 - C  
 Total # Pages: 3 (A - C)  
 Finalized Date: 8-JUL-2010  
 Account: KAMGOL

Project: Coffee

**CERTIFICATE OF ANALYSIS WH10085371**

Sample Description	Method Analyte Units LOR	ME-ICP41	ME-ICP41	ME-ICP41	ME-ICP41	ME-ICP41	ME-ICP41
		Th	Ti	Ti	U	V	W
		ppm 20	% 0.01	ppm 10	ppm 10	ppm 1	ppm 10
I046151		30	0.01	<10	<10	7	<10
I046152		30	<0.01	<10	<10	9	<10
I046153		30	0.01	<10	<10	19	<10
I046154		30	0.01	<10	<10	6	<10
I046155		30	<0.01	<10	<10	4	<10
I046156		30	<0.01	<10	<10	4	<10
I046157		30	<0.01	<10	<10	5	<10
I046158		30	0.01	<10	<10	8	<10
I046159		30	<0.01	<10	<10	10	<10
I046160		30	0.01	<10	<10	33	<10
I046161		30	0.01	<10	<10	28	<10
I046162		30	0.01	<10	<10	39	<10
I046163		30	0.01	<10	<10	9	<10
I046164		30	0.04	<10	<10	19	<10
I046165		30	0.02	<10	<10	24	<10
I046166		30	0.01	<10	<10	5	<10
I046167		30	0.01	<10	<10	5	<10
I046168		30	0.04	<10	<10	24	<10
I046169		40	0.01	<10	<10	5	<10
I046170		30	0.01	<10	<10	11	<10
I046171		30	0.01	<10	<10	11	<10
I046172		30	0.01	<10	<10	7	<10
I046173		30	0.01	<10	<10	9	<10
I046174		30	0.01	<10	<10	5	<10
I046175		30	0.01	<10	<10	14	<10
I046176		30	0.01	<10	<10	6	<10
I046177		30	0.01	<10	<10	20	<10
I046178		30	0.01	<10	<10	19	<10
I046179		30	0.01	<10	<10	7	<10
I046180		30	0.01	<10	<10	13	<10
I046181		30	<0.01	<10	<10	6	<10
I046182		30	0.01	<10	<10	5	<10
I046183		30	0.01	<10	<10	7	<10
I046184		30	0.01	<10	<10	5	<10
I046185		30	0.01	<10	<10	5	<10
I046186		30	0.01	<10	<10	5	<10
I046187		30	0.01	<10	<10	9	<10
I046188		30	0.01	<10	<10	5	<10
I046189		30	0.01	<10	<10	7	<10
I046190		30	0.01	<10	<10	7	<10



2103 Dollarton Hwy  
North Vancouver BC V7H 0A7

Fax: 604 984 0218    [www.alsglobal.com](http://www.alsglobal.com)

1440-625 HOWE ST  
VANCOUVER BC V6C 2T6

Total # Pages: 3 (A – C)  
Finalized Date: 8-JUL-2010  
Account: KAMGOL

Project: Coffee

**CERTIFICATE OF ANALYSIS    WH10085371**

[illegible]

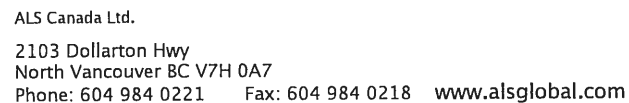

Page: 3 – B  
Total # Pages: 3 (A – C)  
Finalized Date: 8-JUL-2010  
Account: KAMGOL

**CERTIFICATE OF ANALYSIS    WH10085371**

[illegible]

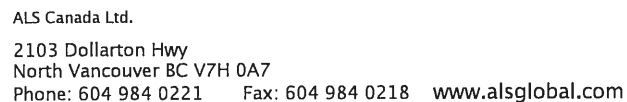

Page: 3 – C  
Total # Pages: 3 (A – C)  
Finalized Date: 8-JUL-2010  
Account: KAMGOL

**CERTIFICATE OF ANALYSIS    WH10085371**

[illegible]





ALS Canada Ltd.  
2103 Dollarton Hwy  
North Vancouver BC V7H 0A7  
Phone: 604 984 0221 Fax: 604 984 0218 www.alsglobal.com

To: KAMINAK GOLD CORPORATION  
1440-625 HOWE ST  
VANCOUVER BC V6C 2T6

Page: 1  
Finalized Date: 7-JUL-2010  
This copy reported on  
14-JAN-2011  
Account: KAMGOL

**CERTIFICATE WH10085372**

Project: Coffee  
P.O. No.: KGC-10-0266  
This report is for 28 Drill Core samples submitted to our lab in Whitehorse, YT,  
Canada on 24-JUN-2010.

The following have access to data associated with this certificate:

TOM BOKENFOHR  
ADAM SIMMONS

ROBERT CARPENTER  
TIM SMITH

VICKI EARL  
MARIA VAZQUEZ

**SAMPLE PREPARATION**

ALS CODE	DESCRIPTION
WEI-21	Received Sample Weight
LOG-24	Pulp Login - Rcd w/o Barcode
LOG-22	Sample login - Rcd w/o BarCode
CRU-QC	Crushing QC Test
PUL-QC	Pulverizing QC Test
CRU-31	Fine crushing - 70% <2mm
SPL-21	Split sample - riffle splitter
PUL-31	Pulverize split to 85% <75 um

**ANALYTICAL PROCEDURES**

ALS CODE	DESCRIPTION	INSTRUMENT
Au-ICP22	Au 50g FA ICP-AES finish	ICP-AES
ME-ICP41	35 Element Aqua Regia ICP-AES	ICP-AES

To: KAMINAK GOLD CORPORATION  
ATTN: ALS CHEMEX

This is the Final Report and supersedes any preliminary report with this certificate number. Results apply to samples as submitted. All pages of this report have been checked and approved for release.

Signature:

  
Colin Ramshaw, Vancouver Laboratory Manager



ALS Canada Ltd.  
2103 Dollarton Hwy  
North Vancouver BC V7H 0A7  
Phone: 604 984 0221 Fax: 604 984 0218 www.alsglobal.com

To: KAMINAK GOLD CORPORATION  
1440-625 HOWE ST  
VANCOUVER BC V6C 2T6

Page: 2 - A  
Total # Pages: 2 (A - C)  
Finalized Date: 7-JUL-2010  
Account: KAMGOL

Project: Coffee

**CERTIFICATE OF ANALYSIS WH10085372**

Sample Description	Method Analyte Units LOR	WEI-21 Recvd Wt. kg 0.02	Au-ICP22 Au ppm 0.001	ME-ICP41 Ag ppm 0.2	ME-ICP41 Al % 0.01	ME-ICP41 As ppm 2	ME-ICP41 B ppm 10	ME-ICP41 Ba ppm 10	ME-ICP41 Be ppm 0.5	ME-ICP41 Bi ppm 2	ME-ICP41 Ca % 0.01	ME-ICP41 Cd ppm 0.5	ME-ICP41 Co ppm 1	ME-ICP41 Cr ppm 1	ME-ICP41 Cu ppm 1	ME-ICP41 Fe % 0.01
I045761		3.12	0.010	<0.2	0.63	549	<10	230	0.7	<2	0.03	<0.5	6	19	3	1.76
I045762		2.43	0.066	0.2	0.78	784	<10	180	1.1	<2	0.04	<0.5	15	35	16	3.02
I045763		2.77	0.016	0.2	0.71	534	<10	140	0.8	<2	0.03	<0.5	5	9	9	1.78
I045764		2.32	0.663	0.3	0.47	363	<10	1780	0.6	<2	0.03	<0.5	3	10	5	1.29
I045765		2.61	0.498	0.2	0.78	3620	<10	680	1.9	<2	0.11	<0.5	35	73	25	6.39
I045766		2.77	0.030	0.4	1.02	280	<10	70	0.7	<2	0.03	<0.5	9	48	17	1.38
I045767		2.44	0.069	0.2	0.83	389	<10	130	0.8	<2	0.04	<0.5	15	48	20	2.05
I045768		2.28	0.048	0.2	0.97	443	<10	170	1.1	<2	0.06	<0.5	25	82	28	2.42
I045769		2.08	0.015	<0.2	0.78	197	<10	90	0.6	<2	0.06	<0.5	4	15	7	1.28
I045770		0.09	5.43	0.7	1.36	1000	<10	120	<0.5	<2	0.86	<0.5	7	40	38	4.16
I045771		2.07	0.003	<0.2	1.63	128	<10	170	1.5	<2	0.23	<0.5	12	86	14	2.37
I045772		3.55	0.003	<0.2	0.91	140	<10	70	0.7	<2	0.05	<0.5	4	18	4	0.97
I045773		2.98	0.001	<0.2	0.60	80	<10	60	0.6	<2	0.04	<0.5	1	5	1	0.62
I045774		3.22	0.002	<0.2	0.95	183	<10	160	1.3	<2	0.10	<0.5	12	42	14	2.15
I045775		6.30	0.029	0.7	1.25	343	<10	110	1.0	<2	0.17	<0.5	8	49	12	2.11
I045776		3.10	0.003	<0.2	0.58	47	<10	40	0.6	<2	0.08	<0.5	1	8	1	0.79
I045777		3.04	0.003	<0.2	0.97	59	<10	230	1.3	<2	0.26	<0.5	7	31	7	1.93
I045778		3.26	0.001	<0.2	1.26	4	<10	330	0.8	<2	1.30	<0.5	9	34	12	1.92
I045779		2.77	0.010	<0.2	1.08	3	<10	170	0.7	<2	0.90	<0.5	7	41	13	1.68
I045780		0.08	0.003	<0.2	1.29	4	<10	110	<0.5	<2	0.74	<0.5	6	28	49	2.82
I045781		2.95	0.001	<0.2	2.05	<2	<10	120	1.1	<2	1.06	<0.5	14	46	13	2.72
I045782		3.20	0.001	<0.2	1.07	<2	<10	40	0.7	<2	0.70	<0.5	6	29	10	1.66
I045783		3.31	0.003	<0.2	1.42	2	<10	60	1.1	<2	1.02	<0.5	7	29	8	2.04
I045784		3.14	0.001	<0.2	2.09	3	<10	290	1.3	<2	1.94	<0.5	15	47	12	2.99
I045785		3.02	0.001	<0.2	0.40	3	<10	20	0.5	<2	0.55	<0.5	<1	12	1	0.78
I045786		3.14	<0.001	<0.2	0.55	<2	<10	20	0.5	<2	0.53	<0.5	1	8	<1	0.92
I045787		3.46	0.001	<0.2	1.19	<2	<10	140	0.6	<2	1.10	<0.5	8	25	7	1.80
I045788		3.59	0.001	<0.2	0.99	<2	<10	80	0.6	<2	0.98	<0.5	6	20	6	1.53



ALS Canada Ltd.  
 2103 Dollarton Hwy  
 North Vancouver BC V7H 0A7  
 Phone: 604 984 0221 Fax: 604 984 0218 www.alsglobal.com

To: KAMINAK GOLD CORPORATION  
 1440-625 HOWE ST  
 VANCOUVER BC V6C 2T6

Page: 2 - B  
 Total # Pages: 2 (A - C)  
 Finalized Date: 7-JUL-2010  
 Account: KAMGOL

Project: Coffee

**CERTIFICATE OF ANALYSIS WH10085372**

Sample Description	Method Analyte Units LOR	ME-ICP41 Ga ppm 10	ME-ICP41 Hg ppm 1	ME-ICP41 K % 0.01	ME-ICP41 La ppm 10	ME-ICP41 Mg % 0.01	ME-ICP41 Mn ppm 5	ME-ICP41 Mo ppm 1	ME-ICP41 Na % 0.01	ME-ICP41 Ni ppm 1	ME-ICP41 P ppm 10	ME-ICP41 Pb ppm 2	ME-ICP41 S % 0.01	ME-ICP41 Sb ppm 2	ME-ICP41 Sc ppm 1	ME-ICP41 Sr ppm 1
I045761		<10	<1	0.13	20	0.02	753	<1	0.01	9	150	13	<0.01	74	3	16
I045762		<10	<1	0.13	20	0.03	694	<1	0.01	16	240	15	<0.01	80	9	18
I045763		<10	<1	0.22	30	0.02	279	<1	0.01	6	160	14	<0.01	62	2	23
I045764		<10	<1	0.16	10	0.02	221	<1	0.01	4	90	7	0.05	172	2	70
I045765		<10	1	0.30	10	0.07	808	2	0.01	64	530	17	0.01	104	12	76
I045766		<10	<1	0.14	20	0.03	137	<1	0.01	17	120	12	<0.01	15	5	9
I045767		<10	<1	0.13	20	0.05	540	<1	0.01	31	180	15	<0.01	14	5	8
I045768		<10	<1	0.17	20	0.10	817	<1	0.01	52	190	15	<0.01	18	11	9
I045769		<10	<1	0.12	30	0.06	251	<1	0.01	7	120	11	<0.01	6	2	9
I045770		<10	1	0.15	<10	0.61	361	408	0.07	26	520	22	0.81	17	3	71
I045771		<10	<1	0.64	20	0.76	422	1	0.03	44	260	10	<0.01	5	6	16
I045772		<10	<1	0.23	20	0.13	177	2	0.01	8	110	7	<0.01	6	1	8
I045773		<10	<1	0.20	30	0.03	141	5	0.02	2	100	9	<0.01	3	<1	5
I045774		<10	<1	0.21	20	0.16	561	3	0.01	34	310	12	<0.01	10	6	7
I045775		<10	<1	0.35	20	0.41	123	<1	0.02	19	360	11	<0.01	18	6	16
I045776		<10	<1	0.26	30	0.12	118	<1	0.05	2	150	9	<0.01	2	1	19
I045777		<10	<1	0.52	30	0.56	370	<1	0.07	16	430	9	<0.01	<2	3	17
I045778		<10	<1	0.67	20	0.93	342	<1	0.08	14	720	6	0.01	<2	3	40
I045779		<10	<1	0.48	20	0.76	303	<1	0.10	17	330	6	<0.01	<2	2	35
I045780		<10	<1	0.09	<10	0.56	415	3	0.09	25	530	4	0.04	<2	4	36
I045781		10	<1	1.24	20	1.69	535	<1	0.08	29	800	6	0.08	<2	3	54
I045782		<10	<1	0.60	30	0.69	313	<1	0.10	18	460	7	0.02	<2	2	29
I045783		10	<1	0.96	30	1.04	437	<1	0.07	9	490	7	0.03	<2	3	27
I045784		10	<1	1.40	20	1.72	599	<1	0.05	20	1070	4	0.14	3	5	81
I045785		<10	<1	0.20	30	0.12	150	<1	0.08	<1	90	8	0.02	<2	1	19
I045786		<10	<1	0.30	30	0.20	170	<1	0.09	<1	110	8	0.02	<2	1	21
I045787		<10	<1	0.60	20	0.87	324	<1	0.10	7	590	5	0.06	<2	2	48
I045788		<10	<1	0.45	20	0.64	291	<1	0.11	6	470	7	0.05	<2	2	40



ALS Canada Ltd.  
 2103 Dollarton Hwy  
 North Vancouver BC V7H 0A7  
 Phone: 604 984 0221 Fax: 604 984 0218 www.alsglobal.com

To: KAMINAK GOLD CORPORATION  
 1440-625 HOWE ST  
 VANCOUVER BC V6C 2T6

Page: 2 - C  
 Total # Pages: 2 (A - C)  
 Finalized Date: 7-JUL-2010  
 Account: KAMGOL

Project: Coffee

**CERTIFICATE OF ANALYSIS WH10085372**

Sample Description	Method Analyte Units LOR	ME-ICP41	ME-ICP41	ME-ICP41	ME-ICP41	ME-ICP41	ME-ICP41
		Th	Ti	Ti	U	V	W
		ppm 20	% 0.01	ppm 10	ppm 10	ppm 1	ppm 10
I045761		30	<0.01	<10	10	23	<10
I045762		20	<0.01	<10	20	55	<10
I045763		30	<0.01	<10	10	15	<10
I045764		<20	<0.01	<10	<10	11	<10
I045765		<20	0.01	<10	20	52	<10
I045766		30	<0.01	<10	<10	22	<10
I045767		30	<0.01	<10	10	29	<10
I045768		20	0.01	<10	10	39	<10
I045769		40	<0.01	<10	<10	11	<10
I045770		<20	0.09	<10	<10	52	10
I045771		30	0.07	<10	<10	38	<10
I045772		40	0.01	<10	10	9	<10
I045773		40	<0.01	<10	<10	2	<10
I045774		30	0.01	<10	10	26	<10
I045775		30	0.03	<10	10	41	<10
I045776		30	0.02	<10	<10	8	<10
I045777		30	0.08	<10	<10	33	<10
I045778		20	0.12	<10	<10	36	<10
I045779		30	0.10	<10	<10	27	<10
I045780		<20	0.12	<10	<10	52	<10
I045781		20	0.21	<10	<10	46	<10
I045782		30	0.10	<10	<10	19	<10
I045783		30	0.10	<10	<10	34	<10
I045784		<20	0.24	<10	<10	66	<10
I045785		40	0.01	<10	<10	3	<10
I045786		40	0.02	<10	<10	6	<10
I045787		20	0.16	<10	<10	33	<10
I045788		30	0.12	<10	10	23	<10



ALS Canada Ltd.  
2103 Dollarton Hwy  
North Vancouver BC V7H 0A7  
Phone: 604 984 0221 Fax: 604 984 0218 www.alsglobal.com

To: KAMINAK GOLD CORPORATION  
1440-625 HOWE ST  
VANCOUVER BC V6C 2T6

Page: 1  
Finalized Date: 8-JUL-2010  
This copy reported on  
14-JAN-2011  
Account: KAMGOL

**CERTIFICATE WH10083972**

Project: Coffee

P.O. No.: KGC-10-0245

This report is for 29 Rock samples submitted to our lab in Whitehorse, YT, Canada on 21-JUN-2010.

The following have access to data associated with this certificate:

TOM BOKENFOHR  
ADAM SIMMONS

ROBERT CARPENTER  
TIM SMITH

VICKI EARL  
MARIA VAZQUEZ

**SAMPLE PREPARATION**

ALS CODE	DESCRIPTION
WEI-21	Received Sample Weight
LOG-24	Pulp Login - Rcd w/o Barcode
LOG-22	Sample login - Rcd w/o BarCode
CRU-QC	Crushing QC Test
PUL-QC	Pulverizing QC Test
CRU-31	Fine crushing - 70% <2mm
SPL-21	Split sample - riffle splitter
PUL-31	Pulverize split to 85% <75 um

**ANALYTICAL PROCEDURES**

ALS CODE	DESCRIPTION	INSTRUMENT
Au-ICP22	Au 50g FA ICP-AES finish	ICP-AES
ME-ICP41	35 Element Aqua Regia ICP-AES	ICP-AES

To: KAMINAK GOLD CORPORATION  
ATTN: ALS CHEMEX

This is the Final Report and supersedes any preliminary report with this certificate number. Results apply to samples as submitted. All pages of this report have been checked and approved for release.

Signature:

Colin Ramshaw, Vancouver Laboratory Manager



ALS Canada Ltd.  
2103 Dollarton Hwy  
North Vancouver BC V7H 0A7  
Phone: 604 984 0221 Fax: 604 984 0218 www.alsglobal.com

To: KAMINAK GOLD CORPORATION  
1440-625 HOWE ST  
VANCOUVER BC V6C 2T6

Page: 2 - A  
Total # Pages: 2 (A - C)  
Plus Appendix Pages  
Finalized Date: 8-JUL-2010  
Account: KAMGOL

Project: Coffee

**CERTIFICATE OF ANALYSIS WH10083972**

Sample Description	Method Analyte Units LOR	WEI-21 Recvd Wt. kg 0.02	Au-ICP22 Au ppm 0.001	ME-ICP41 Ag ppm 0.2	ME-ICP41 Al % 0.01	ME-ICP41 As ppm 2	ME-ICP41 B ppm 10	ME-ICP41 Ba ppm 10	ME-ICP41 Be ppm 0.5	ME-ICP41 Bi ppm 2	ME-ICP41 Ca % 0.01	ME-ICP41 Cd ppm 0.5	ME-ICP41 Co ppm 1	ME-ICP41 Cr ppm 1	ME-ICP41 Cu ppm 1	ME-ICP41 Fe % 0.01
KAM002477		4.08	0.011	<0.2	2.65	11	<10	70	0.5	<2	3.32	<0.5	14	76	27	3.40
KAM002478		4.56	0.014	<0.2	2.49	29	<10	60	0.6	<2	1.02	<0.5	15	82	33	3.68
KAM002479		3.41	0.013	<0.2	2.52	62	<10	140	0.6	<2	1.72	<0.5	22	23	39	3.23
KAM002480		0.09	0.002	0.2	1.31	4	<10	100	<0.5	<2	0.75	<0.5	7	30	51	2.90
KAM002481		3.13	0.017	<0.2	1.71	50	<10	240	0.6	<2	0.94	<0.5	13	13	55	3.16
KAM002482		2.13	0.007	<0.2	2.02	362	<10	200	1.7	<2	1.03	<0.5	14	33	22	4.24
KAM002483		3.31	0.009	<0.2	1.06	252	<10	80	1.1	<2	2.47	<0.5	13	38	22	2.71
KAM002484		3.45	0.012	<0.2	1.02	197	<10	290	1.4	<2	2.79	<0.5	9	18	11	2.66
KAM002485		3.33	0.007	<0.2	1.96	125	<10	140	1.6	<2	1.09	<0.5	11	35	20	3.74
KAM002486		2.75	0.004	<0.2	1.85	42	<10	170	1.3	<2	4.42	<0.5	13	57	19	3.70
KAM002487		2.73	0.004	0.3	1.36	71	<10	90	1.4	3	2.72	<0.5	11	32	28	3.22
KAM002488		2.58	0.003	<0.2	0.74	81	<10	90	1.0	<2	3.09	<0.5	6	13	4	1.67
KAM002489		3.12	0.001	<0.2	0.78	45	<10	40	0.9	<2	2.41	<0.5	6	18	5	1.82
KAM002490		0.09	9.30	0.5	1.50	3990	<10	60	<0.5	<2	0.78	<0.5	14	67	65	3.52
KAM002491		3.09	0.003	<0.2	0.78	71	<10	90	0.9	<2	3.46	<0.5	6	16	1	1.69
KAM002492		2.51	0.005	<0.2	0.94	314	<10	60	1.1	<2	3.44	<0.5	4	7	2	1.54
KAM002493		2.77	0.005	<0.2	1.59	53	<10	210	1.4	<2	0.85	<0.5	8	40	2	2.04
KAM002494		3.14	0.001	<0.2	0.88	13	<10	210	0.9	<2	1.97	<0.5	5	14	3	1.37
KAM002495		2.87	0.036	<0.2	0.94	28	<10	50	0.9	<2	1.78	<0.5	5	13	3	1.35
KAM002496		3.33	0.084	<0.2	0.73	17	<10	50	0.8	<2	1.84	<0.5	4	5	2	1.22
KAM002497		3.15	0.001	<0.2	1.35	6	<10	130	0.7	<2	1.68	<0.5	7	18	4	1.78
KAM002498		3.44	<0.001	<0.2	1.63	<2	<10	210	0.6	<2	1.55	<0.5	10	19	3	2.21
KAM002499		2.88	<0.001	0.6	1.26	8	<10	130	0.6	10	1.33	<0.5	7	29	6	1.60
KAM002500		0.09	NSS	<0.2	1.33	5	<10	110	<0.5	<2	0.76	<0.5	7	30	51	2.93
I045001		2.78	<0.001	<0.2	2.26	2	<10	300	1.0	<2	3.59	<0.5	14	130	5	2.94
I045002		2.82	<0.001	<0.2	2.09	10	<10	250	0.8	<2	3.27	<0.5	16	195	5	2.78
I045003		3.54	<0.001	<0.2	1.98	3	<10	140	<0.5	<2	2.59	<0.5	16	232	7	2.30
I045004		3.41	<0.001	<0.2	2.03	12	<10	170	0.5	<2	3.30	<0.5	19	92	15	3.12
I045005		3.07	<0.001	<0.2	2.23	2	<10	140	0.7	<2	4.06	<0.5	17	109	9	3.10



ALS Canada Ltd.  
2103 Dollarton Hwy  
North Vancouver BC V7H 0A7  
Phone: 604 984 0221 Fax: 604 984 0218 www.alsglobal.com

To: KAMINAK GOLD CORPORATION  
1440-625 HOWE ST  
VANCOUVER BC V6C 2T6

Page: 2 - B  
Total # Pages: 2 (A - C)  
Plus Appendix Pages  
Finalized Date: 8-JUL-2010  
Account: KAMGOL

Project: Coffee

**CERTIFICATE OF ANALYSIS WH10083972**

Sample Description	Method Analyte Units LOR	ME-ICP41 Ga ppm 10	ME-ICP41 Hg ppm 1	ME-ICP41 K % 0.01	ME-ICP41 La ppm 10	ME-ICP41 Mg % 0.01	ME-ICP41 Mn ppm 5	ME-ICP41 Mo ppm 1	ME-ICP41 Na % 0.01	ME-ICP41 Ni ppm 1	ME-ICP41 P ppm 10	ME-ICP41 Pb ppm 2	ME-ICP41 S % 0.01	ME-ICP41 Sb ppm 2	ME-ICP41 Sc ppm 1	ME-ICP41 Sr ppm 1
KAM002477		10	<1	0.24	20	2.19	783	<1	0.02	39	1410	6	0.01	<2	6	71
KAM002478		10	<1	0.25	20	1.85	576	<1	0.02	41	710	5	0.01	4	7	70
KAM002479		<10	<1	0.73	10	1.94	559	<1	0.04	9	240	2	0.01	4	8	182
KAM002480		<10	<1	0.09	10	0.58	418	4	0.07	25	530	2	0.05	<2	4	37
KAM002481		10	<1	0.49	30	1.15	405	<1	0.03	6	500	4	0.01	3	8	106
KAM002482		10	<1	0.32	30	1.03	923	<1	0.01	20	410	6	0.01	18	10	43
KAM002483		<10	<1	0.12	20	0.17	358	<1	<0.01	31	310	5	0.01	16	7	30
KAM002484		<10	<1	0.26	30	0.23	322	<1	0.01	19	310	11	0.01	12	3	39
KAM002485		10	<1	0.93	30	0.74	422	<1	0.02	25	680	6	0.01	12	7	24
KAM002486		<10	<1	0.99	30	1.63	610	<1	0.02	43	530	7	0.21	<2	9	92
KAM002487		<10	<1	0.63	40	0.59	494	<1	0.02	29	410	10	0.19	6	5	74
KAM002488		<10	<1	0.31	40	0.34	348	1	0.02	11	270	5	0.02	3	2	33
KAM002489		<10	<1	0.31	40	0.62	324	<1	0.03	6	340	5	0.14	2	3	49
KAM002490		10	<1	0.16	10	0.86	380	6	0.06	61	470	6	0.89	34	4	39
KAM002491		<10	<1	0.22	30	0.52	307	<1	0.04	7	310	3	0.03	2	3	41
KAM002492		<10	<1	0.14	30	0.14	292	<1	<0.01	3	350	7	<0.01	13	3	41
KAM002493		<10	<1	0.73	30	0.75	244	<1	0.02	9	470	5	0.01	2	6	23
KAM002494		<10	<1	0.37	30	0.38	236	1	0.04	6	170	3	0.02	<2	3	36
KAM002495		<10	1	0.42	30	0.30	274	2	0.03	8	280	4	0.01	<2	3	25
KAM002496		<10	<1	0.34	40	0.18	244	9	0.03	1	280	9	0.01	<2	1	25
KAM002497		<10	<1	0.66	30	0.69	332	<1	0.04	5	350	4	0.04	<2	4	39
KAM002498		10	<1	0.83	30	1.19	393	<1	0.05	6	590	6	0.21	<2	4	64
KAM002499		<10	<1	0.54	30	0.87	327	1	0.05	11	430	8	0.09	<2	3	56
KAM002500		<10	1	0.10	10	0.59	423	4	0.08	24	540	3	0.05	<2	4	37
I045001		<10	<1	1.16	20	1.95	602	1	0.03	41	830	3	0.03	<2	6	100
I045002		<10	<1	1.19	20	2.38	655	<1	0.03	49	410	5	0.03	<2	7	90
I045003		<10	<1	0.93	10	2.11	438	<1	0.03	61	470	2	0.08	<2	4	85
I045004		<10	<1	0.76	10	2.15	646	<1	0.05	45	600	3	0.43	<2	5	111
I045005		<10	<1	0.96	10	2.45	650	<1	0.03	30	700	3	0.18	<2	5	139



ALS Canada Ltd.  
2103 Dollarton Hwy  
North Vancouver BC V7H 0A7  
Phone: 604 984 0221 Fax: 604 984 0218 www.alsglobal.com

To: KAMINAK GOLD CORPORATION  
1440-625 HOWE ST  
VANCOUVER BC V6C 2T6

Page: 2 - C  
Total # Pages: 2 (A - C)  
Plus Appendix Pages  
Finalized Date: 8-JUL-2010  
Account: KAMGOL

Project: Coffee

**CERTIFICATE OF ANALYSIS WH10083972**

Sample Description	Method Analyte Units LOR	ME-ICP41 Th ppm 20	ME-ICP41 Ti % 0.01	ME-ICP41 Tl ppm 10	ME-ICP41 U ppm 10	ME-ICP41 V ppm 1	ME-ICP41 W ppm 10	ME-ICP41 Zn ppm 2
KAM002477		<20	0.03	<10	<10	61	<10	62
KAM002478		<20	0.06	<10	<10	67	<10	64
KAM002479		<20	0.11	<10	<10	86	<10	42
KAM002480		<20	0.13	<10	<10	52	<10	39
KAM002481		<20	0.08	<10	<10	95	<10	37
KAM002482		<20	0.02	<10	<10	60	<10	44
KAM002483		<20	<0.01	<10	<10	42	<10	28
KAM002484		20	0.01	<10	<10	26	<10	31
KAM002485		20	0.09	<10	<10	45	<10	53
KAM002486		<20	0.09	<10	<10	62	<10	43
KAM002487		20	0.04	<10	<10	45	<10	34
KAM002488		20	0.01	<10	<10	14	<10	23
KAM002489		30	0.01	<10	<10	19	<10	26
KAM002490		<20	0.10	<10	<10	48	40	48
KAM002491		20	0.01	<10	<10	21	<10	24
KAM002492		20	<0.01	<10	<10	15	<10	19
KAM002493		20	0.04	<10	<10	31	<10	32
KAM002494		20	0.02	<10	<10	14	<10	17
KAM002495		20	0.02	<10	<10	13	<10	20
KAM002496		30	0.01	<10	<10	9	10	15
KAM002497		20	0.05	<10	<10	21	<10	26
KAM002498		20	0.09	<10	<10	41	<10	36
KAM002499		20	0.05	<10	<10	21	<10	21
KAM002500		<20	0.13	<10	<10	53	<10	39
I045001		<20	0.14	<10	<10	55	<10	48
I045002		<20	0.14	<10	<10	49	<10	43
I045003		<20	0.23	<10	<10	37	<10	35
I045004		<20	0.22	<10	<10	46	<10	41
I045005		<20	0.17	<10	<10	42	<10	55





ALS Canada Ltd.  
2103 Dollarton Hwy  
North Vancouver BC V7H 0A7  
Phone: 604 984 0221 Fax: 604 984 0218 www.alsglobal.com

To: KAMINAK GOLD CORPORATION  
1440-625 HOWE ST  
VANCOUVER BC V6C 2T6

Page: 1  
Finalized Date: 8-JUL-2010  
This copy reported on  
14-JAN-2011  
Account: KAMGOL

**CERTIFICATE WH10085373**

Project: Coffee

P.O. No.: KGC-10-0265

This report is for 70 Drill Core samples submitted to our lab in Whitehorse, YT, Canada on 24-JUN-2010.

The following have access to data associated with this certificate:

TOM BOKENFOHR  
ADAM SIMMONS

ROBERT CARPENTER  
TIM SMITH

VICKI EARL  
MARIA VAZQUEZ

**SAMPLE PREPARATION**

ALS CODE	DESCRIPTION
WEI-21	Received Sample Weight
LOG-24	Pulp Login - Rcd w/o Barcode
LOG-22	Sample login - Rcd w/o BarCode
CRU-QC	Crushing QC Test
PUL-QC	Pulverizing QC Test
CRU-31	Fine crushing - 70% <2mm
SPL-21	Split sample - riffle splitter
PUL-31	Pulverize split to 85% <75 um

**ANALYTICAL PROCEDURES**

ALS CODE	DESCRIPTION	INSTRUMENT
Au-ICP22	Au 50g FA ICP-AES finish	ICP-AES
ME-ICP41	35 Element Aqua Regia ICP-AES	ICP-AES

To: KAMINAK GOLD CORPORATION  
ATTN: ALS CHEMEX

This is the Final Report and supersedes any preliminary report with this certificate number. Results apply to samples as submitted. All pages of this report have been checked and approved for release.

Signature:

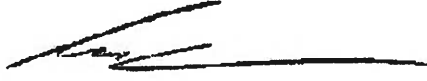
  
Colin Ramshaw, Vancouver Laboratory Manager



ALS Canada Ltd.  
2103 Dollarton Hwy  
North Vancouver BC V7H 0A7  
Phone: 604 984 0221 Fax: 604 984 0218 www.alsglobal.com

To: KAMINAK GOLD CORPORATION  
1440-625 HOWE ST  
VANCOUVER BC V6C 2T6

Page: 2 - A  
Total # Pages: 3 (A - C)  
Plus Appendix Pages  
Finalized Date: 8-JUL-2010  
Account: KAMGOL

Project: Coffee

**CERTIFICATE OF ANALYSIS WH10085373**

Sample Description	Method Analyte Units LOR	WEI-21 Recvd Wt. kg 0.02	Au-ICP22 Au ppm 0.001	ME-ICP41 Ag ppm 0.2	ME-ICP41 Al % 0.01	ME-ICP41 As ppm 2	ME-ICP41 B ppm 10	ME-ICP41 Ba ppm 10	ME-ICP41 Be ppm 0.5	ME-ICP41 Bi ppm 2	ME-ICP41 Ca % 0.01	ME-ICP41 Cd ppm 0.5	ME-ICP41 Co ppm 1	ME-ICP41 Cr ppm 1	ME-ICP41 Cu ppm 1	ME-ICP41 Fe % 0.01
I045691		3.41	<0.001	<0.2	0.62	<2	<10	50	<0.5	<2	0.26	<0.5	1	8	3	0.83
I045692		3.33	0.001	<0.2	0.66	<2	<10	40	<0.5	<2	0.45	<0.5	1	8	2	0.94
I045693		2.62	<0.001	<0.2	0.62	3	<10	60	<0.5	<2	0.20	<0.5	2	7	2	0.88
I045694		2.75	<0.001	<0.2	0.68	<2	<10	50	<0.5	<2	0.36	<0.5	1	6	2	0.96
I045695		3.89	<0.001	<0.2	1.82	<2	<10	80	0.6	<2	1.31	<0.5	14	31	10	2.60
I045696		3.12	<0.001	<0.2	1.78	<2	<10	220	0.7	<2	1.42	<0.5	9	44	8	2.30
I045697		3.59	<0.001	<0.2	4.31	<2	<10	820	1.3	<2	3.48	<0.5	24	9	16	6.18
I045698		3.38	<0.001	<0.2	2.85	3	<10	560	0.8	<2	2.16	<0.5	17	25	23	4.58
I045699		2.90	0.002	<0.2	2.02	7	<10	110	1.1	<2	3.11	<0.5	15	69	16	3.02
I045700		0.08	0.001	<0.2	1.37	6	<10	110	<0.5	<2	0.81	<0.5	7	30	53	3.08
I045701		3.04	<0.001	<0.2	1.05	3	<10	120	0.5	<2	0.96	<0.5	4	16	9	1.48
I045702		3.34	0.002	<0.2	2.13	<2	<10	240	0.7	<2	1.33	<0.5	12	73	19	2.83
I045703		3.20	<0.001	<0.2	2.13	4	<10	290	0.8	<2	1.07	<0.5	12	65	20	2.71
I045704		3.13	<0.001	<0.2	1.01	5	<10	90	<0.5	<2	0.34	<0.5	3	7	6	1.64
I045705		3.20	0.003	<0.2	1.24	4	<10	70	0.5	<2	1.24	<0.5	7	41	10	1.79
I045706		3.20	0.001	<0.2	1.73	3	<10	150	0.7	<2	1.81	<0.5	10	52	15	2.30
I045707		3.21	0.008	<0.2	1.15	3	<10	90	0.6	<2	1.14	<0.5	6	34	9	1.82
I045708		3.33	0.002	0.2	0.75	<2	<10	50	<0.5	<2	0.64	<0.5	3	16	14	1.19
I045709		3.71	<0.001	<0.2	1.56	<2	<10	110	0.5	<2	1.15	<0.5	10	50	13	2.12
I045710		0.08	1.165	1.1	1.55	22	<10	200	<0.5	<2	1.04	0.5	13	45	641	3.61
I045711		2.93	<0.001	<0.2	1.26	2	<10	110	0.9	<2	0.44	<0.5	7	58	7	1.98
I045712		3.09	<0.001	0.2	2.08	3	<10	120	1.0	<2	0.76	<0.5	14	95	16	2.76
I045713		2.27	<0.001	0.2	0.64	13	<10	50	0.5	<2	0.11	<0.5	3	12	10	1.07
I045714		2.67	0.006	0.2	1.08	75	<10	100	1.1	<2	0.09	<0.5	10	29	14	1.98
I045715		2.89	<0.001	<0.2	1.70	13	<10	210	1.5	<2	0.28	<0.5	16	53	19	3.36
I045716		2.82	<0.001	0.2	0.66	6	<10	90	0.8	<2	0.11	<0.5	4	19	6	1.38
I045717		3.14	<0.001	<0.2	1.81	6	<10	320	1.4	<2	1.28	<0.5	15	51	19	3.18
I045718		3.27	<0.001	<0.2	1.86	<2	<10	270	1.3	<2	1.50	<0.5	14	39	18	3.18
I045719		3.50	0.001	<0.2	2.28	2	<10	270	0.9	<2	2.08	<0.5	19	97	27	2.98
I045720		0.08	0.002	<0.2	1.36	4	<10	110	<0.5	<2	0.82	<0.5	7	30	52	3.07
I045721		3.08	<0.001	<0.2	1.34	2	<10	130	<0.5	<2	0.84	<0.5	9	42	13	1.93
I045722		3.14	<0.001	<0.2	0.42	5	<10	40	0.8	<2	0.11	<0.5	1	6	5	0.87
I045723		3.04	<0.001	<0.2	0.83	24	<10	120	1.0	<2	0.20	<0.5	6	20	9	2.17
I045724		2.80	<0.001	<0.2	0.74	14	<10	80	0.7	<2	0.13	<0.5	4	14	6	1.79
I045725		3.10	<0.001	<0.2	1.30	24	<10	250	1.4	<2	0.98	<0.5	15	41	7	3.48
I045726		3.23	<0.001	0.2	2.22	6	<10	270	1.7	<2	3.05	<0.5	18	60	18	3.77
I045727		3.24	0.001	<0.2	2.03	17	<10	460	1.9	<2	1.60	<0.5	14	8	10	4.18
I045728		3.09	<0.001	<0.2	0.72	2	<10	60	<0.5	<2	0.63	<0.5	2	8	2	1.34
I045729		3.27	0.001	<0.2	1.75	33	<10	430	1.6	<2	1.38	<0.5	17	86	13	3.32
I045730		0.08	9.08	0.7	1.58	4300	<10	60	0.5	<2	0.89	<0.5	14	71	69	3.77



ALS Canada Ltd.  
2103 Dollarton Hwy  
North Vancouver BC V7H 0A7  
Phone: 604 984 0221 Fax: 604 984 0218 www.alsglobal.com

To: KAMINAK GOLD CORPORATION  
1440-625 HOWE ST  
VANCOUVER BC V6C 2T6

Page: 2 - B  
Total # Pages: 3 (A - C)  
Plus Appendix Pages  
Finalized Date: 8-JUL-2010  
Account: KAMGOL

Project: Coffee

**CERTIFICATE OF ANALYSIS WH10085373**

Sample Description	Method Analyte Units LOR	ME-ICP41 Ga ppm 10	ME-ICP41 Hg ppm 1	ME-ICP41 K % 0.01	ME-ICP41 La ppm 10	ME-ICP41 Mg % 0.01	ME-ICP41 Mn ppm 5	ME-ICP41 Mo ppm 1	ME-ICP41 Na % 0.01	ME-ICP41 Ni ppm 1	ME-ICP41 P ppm 10	ME-ICP41 Pb ppm 2	ME-ICP41 S % 0.01	ME-ICP41 Sb ppm 2	ME-ICP41 Sc ppm 1	ME-ICP41 Sr ppm 1
I045691		<10	<1	0.23	30	0.19	147	<1	0.13	1	190	3	0.01	2	1	15
I045692		<10	<1	0.33	40	0.25	187	9	0.10	<1	200	6	0.02	<2	1	18
I045693		<10	<1	0.40	40	0.18	158	4	0.08	1	180	9	0.03	2	1	11
I045694		<10	<1	0.35	40	0.23	187	<1	0.10	1	240	7	0.01	<2	1	18
I045695		10	<1	0.86	20	1.37	445	<1	0.07	10	680	<2	0.01	2	3	42
I045696		<10	<1	1.18	30	1.10	424	<1	0.09	11	400	8	0.01	<2	3	37
I045697		10	<1	2.96	10	2.84	1175	<1	0.06	5	2170	5	0.02	<2	5	196
I045698		10	<1	2.04	20	1.90	844	1	0.07	19	1360	13	0.04	4	4	68
I045699		<10	<1	1.33	30	1.36	622	1	0.04	26	530	28	0.01	3	4	53
I045700		<10	<1	0.10	10	0.59	430	4	0.09	26	550	2	0.05	<2	5	38
I045701		<10	<1	0.58	40	0.44	292	1	0.09	6	320	27	0.01	<2	2	29
I045702		<10	<1	1.40	30	1.68	529	<1	0.08	24	460	3	0.01	2	4	34
I045703		<10	<1	1.44	40	1.58	512	1	0.08	20	470	4	0.01	<2	3	33
I045704		<10	<1	0.53	50	0.48	284	1	0.12	1	240	4	0.01	<2	2	16
I045705		<10	<1	0.75	30	0.78	332	<1	0.09	12	240	6	0.01	<2	4	44
I045706		<10	<1	0.99	30	1.24	432	<1	0.08	19	450	3	<0.01	<2	4	60
I045707		<10	<1	0.68	30	0.71	320	1	0.09	10	260	55	0.01	<2	3	31
I045708		<10	<1	0.35	30	0.34	195	<1	0.11	5	160	16	0.01	<2	1	23
I045709		<10	<1	0.96	20	1.15	389	<1	0.09	16	350	5	0.01	<2	2	28
I045710		<10	<1	0.24	10	0.73	475	30	0.11	33	680	74	0.62	3	6	50
I045711		10	<1	0.77	30	0.84	427	<1	0.07	7	420	12	0.01	<2	4	75
I045712		10	<1	1.24	20	1.76	564	<1	0.07	28	510	4	0.01	<2	4	41
I045713		<10	<1	0.19	40	0.15	162	<1	0.10	3	250	5	<0.01	<2	1	12
I045714		<10	<1	0.18	30	0.04	442	<1	0.01	15	360	12	<0.01	9	5	9
I045715		<10	<1	0.74	30	1.02	640	<1	0.02	15	630	6	<0.01	3	9	16
I045716		<10	<1	0.35	40	0.24	286	1	0.08	4	240	9	<0.01	<2	2	21
I045717		<10	<1	1.14	20	1.44	578	<1	0.06	19	850	5	0.05	3	5	108
I045718		10	<1	1.35	20	1.49	574	<1	0.07	22	1190	3	0.07	<2	3	164
I045719		<10	<1	1.42	20	1.99	548	<1	0.09	36	790	3	0.12	2	4	202
I045720		<10	<1	0.10	10	0.59	431	4	0.09	27	550	2	0.05	<2	5	38
I045721		<10	<1	0.75	30	0.90	385	<1	0.09	16	360	5	0.01	<2	2	51
I045722		<10	<1	0.29	20	0.11	152	<1	0.07	<1	100	9	<0.01	<2	1	22
I045723		<10	<1	0.54	30	0.43	376	<1	0.02	5	510	4	<0.01	2	5	57
I045724		<10	<1	0.37	40	0.29	324	<1	0.08	3	310	6	<0.01	<2	2	28
I045725		<10	<1	0.83	40	0.78	673	<1	0.02	13	990	7	0.01	<2	11	32
I045726		<10	<1	1.44	30	1.69	665	<1	0.05	19	810	5	0.24	2	10	87
I045727		<10	<1	1.17	40	1.08	782	1	0.05	4	1430	5	0.03	2	8	52
I045728		<10	<1	0.31	50	0.24	201	1	0.08	<1	270	5	0.01	<2	2	26
I045729		<10	<1	1.01	50	1.50	564	1	0.05	62	480	6	0.17	<2	10	43
I045730		<10	<1	0.17	10	0.89	395	6	0.07	65	510	6	0.94	36	5	41



ALS Canada Ltd.  
2103 Dollarton Hwy  
North Vancouver BC V7H 0A7  
Phone: 604 984 0221 Fax: 604 984 0218 www.alsglobal.com

To: KAMINAK GOLD CORPORATION  
1440-625 HOWE ST  
VANCOUVER BC V6C 2T6

Page: 2 - C  
Total # Pages: 3 (A - C)  
Plus Appendix Pages  
Finalized Date: 8-JUL-2010  
Account: KAMGOL

Project: Coffee

**CERTIFICATE OF ANALYSIS WH10085373**

Sample Description	Method Analyte Units LOR	ME-ICP41 Th ppm 20	ME-ICP41 Ti % 0.01	ME-ICP41 Tl ppm 10	ME-ICP41 U ppm 10	ME-ICP41 V ppm 1	ME-ICP41 W ppm 10	ME-ICP41 Zn ppm 2
I045691		30	0.03	<10	<10	7	<10	9
I045692		40	0.03	<10	<10	6	<10	13
I045693		40	0.03	<10	10	4	<10	11
I045694		30	0.03	<10	<10	7	<10	12
I045695		20	0.28	<10	<10	48	<10	35
I045696		30	0.16	<10	<10	40	<10	30
I045697		<20	0.48	<10	<10	139	<10	106
I045698		<20	0.37	<10	<10	93	<10	75
I045699		20	0.11	<10	<10	44	<10	44
I045700		<20	0.13	<10	<10	55	<10	42
I045701		30	0.05	<10	<10	16	<10	18
I045702		20	0.23	<10	<10	52	<10	38
I045703		20	0.20	<10	<10	46	<10	40
I045704		30	0.07	<10	<10	16	<10	21
I045705		30	0.09	<10	<10	30	<10	23
I045706		30	0.13	<10	<10	38	<10	29
I045707		30	0.06	<10	<10	22	<10	22
I045708		40	0.04	<10	<10	12	<10	14
I045709		30	0.16	<10	<10	36	<10	24
I045710		<20	0.12	<10	<10	72	20	103
I045711		20	0.11	<10	<10	55	<10	31
I045712		20	0.22	<10	<10	55	<10	38
I045713		30	0.01	<10	<10	10	<10	13
I045714		30	<0.01	<10	10	34	<10	27
I045715		20	0.08	<10	<10	60	<10	40
I045716		30	0.02	<10	<10	14	<10	15
I045717		20	0.21	<10	<10	61	<10	47
I045718		<20	0.27	<10	<10	60	<10	54
I045719		<20	0.33	<10	<10	66	<10	47
I045720		<20	0.13	<10	<10	55	<10	40
I045721		20	0.18	<10	<10	28	<10	28
I045722		40	0.02	<10	<10	6	<10	10
I045723		30	0.04	<10	<10	40	<10	27
I045724		30	0.04	<10	<10	18	<10	21
I045725		20	0.07	<10	<10	76	<10	46
I045726		<20	0.17	<10	<10	86	<10	52
I045727		20	0.13	<10	<10	89	<10	61
I045728		30	0.03	<10	<10	11	<10	15
I045729		20	0.08	<10	<10	52	<10	39
I045730		<20	0.11	<10	<10	52	40	51



ALS Canada Ltd.  
2103 Dollarton Hwy  
North Vancouver BC V7H 0A7  
Phone: 604 984 0221 Fax: 604 984 0218 www.alsglobal.com

To: KAMINAK GOLD CORPORATION  
1440-625 HOWE ST  
VANCOUVER BC V6C 2T6

Page: 3 - A  
Total # Pages: 3 (A - C)  
Plus Appendix Pages  
Finalized Date: 8-JUL-2010  
Account: KAMGOL

Project: Coffee

**CERTIFICATE OF ANALYSIS WH10085373**

Sample Description	Method Analyte Units LOR	WEI-21 Recvd Wt. kg 0.02	Au-ICP22 Au ppm 0.001	ME-ICP41 Ag ppm 0.2	ME-ICP41 Al % 0.01	ME-ICP41 As ppm 2	ME-ICP41 B ppm 10	ME-ICP41 Ba ppm 10	ME-ICP41 Be ppm 0.5	ME-ICP41 Bi ppm 2	ME-ICP41 Ca % 0.01	ME-ICP41 Cd ppm 0.5	ME-ICP41 Co ppm 1	ME-ICP41 Cr ppm 1	ME-ICP41 Cu ppm 1	ME-ICP41 Fe % 0.01
I045731		3.23	0.001	<0.2	3.12	17	<10	420	1.9	<2	4.06	<0.5	35	364	44	3.48
I045732		3.28	0.001	<0.2	1.96	9	<10	500	1.3	<2	2.31	<0.5	21	179	30	2.68
I045733		3.15	0.001	<0.2	1.93	19	<10	250	1.4	<2	1.74	<0.5	15	15	14	3.37
I045734		3.12	0.001	<0.2	0.50	10	<10	40	0.6	<2	0.21	<0.5	2	12	3	0.73
I045735		3.08	<0.001	<0.2	0.41	4	<10	30	0.5	<2	0.37	<0.5	2	8	1	0.68
I045736		3.42	0.001	<0.2	0.43	3	<10	40	0.5	<2	0.37	<0.5	2	8	1	0.75
I045737		3.29	0.001	<0.2	0.44	<2	<10	50	<0.5	<2	0.35	<0.5	2	9	1	0.68
I045738		3.33	<0.001	<0.2	0.41	11	<10	40	<0.5	<2	0.05	<0.5	2	12	2	0.44
I045739		3.05	0.001	<0.2	0.90	298	<10	320	1.9	<2	0.15	<0.5	9	7	6	2.84
I045740		0.09	0.002	<0.2	1.33	5	<10	130	<0.5	<2	0.74	<0.5	7	30	51	2.83
I045741		3.55	<0.001	<0.2	2.35	8	<10	550	1.3	<2	0.65	<0.5	15	4	3	4.52
I045742		2.83	0.001	<0.2	1.83	67	<10	180	2.3	<2	0.32	<0.5	23	5	11	3.95
I045743		3.12	0.001	<0.2	0.94	49	<10	50	<0.5	<2	0.02	<0.5	2	7	<1	0.73
I045744		3.45	0.001	<0.2	1.39	49	<10	80	1.3	<2	0.15	<0.5	9	15	7	1.85
I045745		3.00	0.001	<0.2	0.42	20	<10	50	0.6	<2	0.02	<0.5	1	7	<1	0.58
I045746		2.74	0.001	<0.2	0.43	23	<10	40	0.7	<2	0.03	<0.5	2	12	3	0.90
I045747		3.15	0.001	<0.2	0.81	64	<10	170	1.0	<2	0.04	<0.5	3	7	1	1.01
I045748		2.95	<0.001	<0.2	0.65	88	<10	60	<0.5	<2	0.02	<0.5	2	6	<1	0.74
I045749		3.22	0.001	<0.2	0.76	46	<10	50	<0.5	<2	0.01	<0.5	2	6	<1	0.64
I045750		0.09	NSS	NSS	NSS	NSS	NSS	NSS	NSS	NSS	NSS	NSS	NSS	NSS	NSS	NSS
I045751		3.01	0.002	<0.2	0.38	158	<10	190	<0.5	<2	0.01	<0.5	1	10	1	0.73
I045752		2.73	0.004	<0.2	0.66	183	<10	80	<0.5	<2	0.02	<0.5	2	8	1	0.70
I045753		2.35	0.003	<0.2	0.89	215	<10	110	0.6	<2	0.02	<0.5	2	7	<1	1.20
I045754		3.02	0.005	<0.2	0.94	166	<10	90	0.6	<2	0.02	<0.5	2	8	<1	0.86
I045755		2.87	0.014	<0.2	0.76	158	<10	100	0.5	<2	0.02	<0.5	2	8	<1	0.89
I045756		2.88	0.005	<0.2	0.89	63	<10	50	<0.5	<2	0.01	<0.5	2	6	1	0.54
I045757		2.92	0.005	<0.2	1.09	267	<10	100	0.8	<2	0.02	<0.5	11	57	10	1.98
I045758		2.83	0.010	<0.2	0.86	273	<10	130	0.9	<2	0.02	<0.5	10	21	4	2.03
I045759		3.16	0.011	<0.2	0.97	212	<10	120	0.5	<2	0.02	<0.5	2	7	<1	0.81
I045760		0.08	NSS	NSS	NSS	NSS	NSS	NSS	NSS	NSS	NSS	NSS	NSS	NSS	NSS	NSS



ALS Canada Ltd.  
2103 Dollarton Hwy  
North Vancouver BC V7H 0A7  
Phone: 604 984 0221 Fax: 604 984 0218 www.alsglobal.com

To: KAMINAK GOLD CORPORATION  
1440-625 HOWE ST  
VANCOUVER BC V6C 2T6

Page: 3 - B  
Total # Pages: 3 (A - C)  
Plus Appendix Pages  
Finalized Date: 8-JUL-2010  
Account: KAMGOL

Project: Coffee

**CERTIFICATE OF ANALYSIS WH10085373**

Sample Description	Method Analyte Units LOR	ME-ICP41 Ga ppm 10	ME-ICP41 Hg ppm 1	ME-ICP41 K % 0.01	ME-ICP41 La ppm 10	ME-ICP41 Mg % 0.01	ME-ICP41 Mn ppm 5	ME-ICP41 Mo ppm 1	ME-ICP41 Na % 0.01	ME-ICP41 Ni ppm 1	ME-ICP41 P ppm 10	ME-ICP41 Pb ppm 2	ME-ICP41 S % 0.01	ME-ICP41 Sb ppm 2	ME-ICP41 Sc ppm 1	ME-ICP41 Sr ppm 1
I045731		<10	1	1.91	10	3.74	764	<1	0.04	133	740	3	0.27	<2	9	110
I045732		<10	<1	1.18	10	1.69	420	<1	0.05	59	570	3	0.02	2	6	52
I045733		<10	1	1.00	30	1.17	604	<1	0.03	6	720	8	0.01	13	9	52
I045734		<10	<1	0.22	30	0.05	146	<1	0.06	1	70	9	<0.01	<2	1	11
I045735		<10	<1	0.21	30	0.06	175	1	0.07	<1	80	10	<0.01	<2	1	15
I045736		<10	<1	0.23	30	0.06	170	1	0.07	<1	80	7	<0.01	<2	1	20
I045737		<10	<1	0.22	30	0.04	153	<1	0.07	<1	70	8	<0.01	<2	<1	19
I045738		<10	<1	0.08	10	0.03	80	<1	0.03	<1	40	4	<0.01	<2	<1	6
I045739		<10	1	0.16	30	0.07	1210	<1	0.03	<1	490	17	<0.01	3	3	13
I045740		<10	<1	0.09	<10	0.57	425	3	0.08	26	550	2	0.04	<2	5	36
I045741		10	<1	1.38	40	1.46	911	<1	0.06	<1	1730	3	0.01	<2	4	65
I045742		10	1	0.88	40	0.79	724	<1	0.01	3	1290	14	<0.01	7	11	19
I045743		<10	<1	0.10	10	0.01	108	<1	<0.01	<1	90	21	<0.01	3	1	6
I045744		<10	<1	0.41	30	0.34	300	<1	0.01	8	540	7	<0.01	3	3	8
I045745		<10	<1	0.18	20	0.02	107	<1	0.05	<1	60	10	<0.01	<2	<1	4
I045746		<10	<1	0.21	20	0.01	57	<1	0.07	<1	50	13	<0.01	<2	1	7
I045747		<10	1	0.20	20	0.03	448	<1	0.02	<1	100	16	<0.01	2	1	6
I045748		<10	<1	0.14	20	0.01	120	<1	<0.01	<1	60	10	<0.01	11	<1	8
I045749		<10	<1	0.15	20	0.01	97	<1	<0.01	<1	60	12	<0.01	3	<1	4
I045750		NSS	NSS	NSS	NSS	NSS	NSS	NSS	NSS	NSS	NSS	NSS	NSS	NSS	NSS	NSS
I045751		<10	<1	0.21	10	<0.01	536	<1	<0.01	1	50	9	<0.01	19	<1	8
I045752		<10	<1	0.09	20	0.01	216	<1	<0.01	2	70	11	<0.01	26	1	5
I045753		<10	<1	0.10	20	0.01	325	<1	<0.01	4	90	13	<0.01	31	1	5
I045754		<10	<1	0.18	30	0.01	240	1	<0.01	<1	90	22	<0.01	14	1	10
I045755		<10	<1	0.15	20	0.01	268	<1	<0.01	1	90	22	<0.01	17	1	10
I045756		<10	<1	0.15	20	0.01	106	<1	<0.01	<1	60	15	<0.01	4	1	11
I045757		<10	1	0.17	20	0.03	507	<1	<0.01	14	180	17	<0.01	14	8	13
I045758		<10	1	0.19	30	0.03	514	<1	<0.01	13	200	22	<0.01	12	5	14
I045759		<10	<1	0.13	20	0.01	303	<1	<0.01	1	100	19	<0.01	17	<1	13
I045760		NSS	NSS	NSS	NSS	NSS	NSS	NSS	NSS	NSS	NSS	NSS	NSS	NSS	NSS	NSS



ALS Canada Ltd.  
 2103 Dollarton Hwy  
 North Vancouver BC V7H 0A7  
 Phone: 604 984 0221 Fax: 604 984 0218 www.alsglobal.com

To: KAMINAK GOLD CORPORATION  
 1440-625 HOWE ST  
 VANCOUVER BC V6C 2T6

Page: 3 - C  
 Total # Pages: 3 (A - C)  
 Plus Appendix Pages  
 Finalized Date: 8-JUL-2010  
 Account: KAMGOL

Project: Coffee

**CERTIFICATE OF ANALYSIS WH10085373**

Sample Description	Method Analyte Units LOR	ME-ICP41	ME-ICP41	ME-ICP41	ME-ICP41	ME-ICP41	ME-ICP41	ME-ICP41
		Th	Ti	Ti	U	V	W	Zn
		ppm 20	% 0.01	ppm 10	ppm 10	ppm 1	ppm 10	ppm 2
I045731		<20	0.19	<10	<10	66	<10	49
I045732		<20	0.21	<10	<10	57	<10	36
I045733		30	0.10	<10	<10	88	<10	46
I045734		40	0.01	<10	<10	2	<10	7
I045735		40	0.01	<10	<10	2	<10	7
I045736		40	0.01	<10	<10	2	<10	7
I045737		40	0.01	<10	<10	2	<10	6
I045738		20	<0.01	<10	<10	2	<10	2
I045739		40	0.01	<10	10	26	<10	40
I045740		<20	0.13	<10	<10	54	<10	39
I045741		<20	0.21	<10	<10	84	<10	87
I045742		20	0.09	<10	<10	101	<10	58
I045743		40	<0.01	<10	10	5	<10	6
I045744		40	0.03	<10	10	19	<10	30
I045745		40	<0.01	<10	<10	2	<10	4
I045746		40	<0.01	<10	10	3	<10	7
I045747		40	<0.01	<10	10	3	<10	10
I045748		40	<0.01	<10	10	2	<10	9
I045749		40	<0.01	<10	10	1	<10	7
I045750		NSS	NSS	NSS	NSS	NSS	NSS	NSS
I045751		20	<0.01	<10	10	3	<10	5
I045752		40	<0.01	<10	10	5	<10	8
I045753		40	<0.01	<10	10	5	<10	13
I045754		40	<0.01	<10	10	4	<10	7
I045755		40	<0.01	<10	10	4	<10	9
I045756		40	<0.01	<10	<10	2	<10	5
I045757		30	<0.01	<10	10	34	<10	26
I045758		40	<0.01	<10	10	29	<10	29
I045759		40	<0.01	<10	<10	7	<10	4
I045760		NSS	NSS	NSS	NSS	NSS	NSS	NSS



ALS Canada Ltd.  
2103 Dollarton Hwy  
North Vancouver BC V7H 0A7  
Phone: 604 984 0221 Fax: 604 984 0218 www.alsglobal.com

To: KAMINAK GOLD CORPORATION  
1440-625 HOWE ST  
VANCOUVER BC V6C 2T6

Page: Appendix 1  
Total # Appendix Pages: 1  
Finalized Date: 8-JUL-2010  
Account: KAMGOL

Project: Coffee

**CERTIFICATE OF ANALYSIS WH10085373**

Method	CERTIFICATE COMMENTS
ALL METHODS	NSS is non-sufficient sample.





ALS Canada Ltd.  
2103 Dollarton Hwy  
North Vancouver BC V7H 0A7  
Phone: 604 984 0221 Fax: 604 984 0218 www.alsglobal.com

To: KAMINAK GOLD CORPORATION  
1440-625 HOWE ST  
VANCOUVER BC V6C 2T6

Page: 1  
Finalized Date: 10-JUL-2010  
This copy reported on  
14-JAN-2011  
Account: KAMGOL

**CERTIFICATE WH10085374**

Project: Coffee

P.O. No.: KGC-10-0268

This report is for 78 Drill Core samples submitted to our lab in Whitehorse, YT, Canada on 24-JUN-2010.

The following have access to data associated with this certificate:

TOM BOKENFOHR  
ADAM SIMMONS

ROBERT CARPENTER  
TIM SMITH

VICKI EARL  
MARIA VAZQUEZ

**SAMPLE PREPARATION**

ALS CODE	DESCRIPTION
WEI-21	Received Sample Weight
LOG-24	Pulp Login - Rcd w/o Barcode
LOG-22	Sample login - Rcd w/o BarCode
CRU-QC	Crushing QC Test
PUL-QC	Pulverizing QC Test
CRU-31	Fine crushing - 70% <2mm
SPL-21	Split sample - riffle splitter
PUL-31	Pulverize split to 85% <75 um

**ANALYTICAL PROCEDURES**

ALS CODE	DESCRIPTION	INSTRUMENT
Au-ICP22	Au 50g FA ICP-AES finish	ICP-AES
Au-GRA22	Au 50 g FA-GRAV finish	WST-SIM
ME-ICP41	35 Element Aqua Regia ICP-AES	ICP-AES

To: KAMINAK GOLD CORPORATION  
ATTN: ALS CHEMEX

This is the Final Report and supersedes any preliminary report with this certificate number. Results apply to samples as submitted. All pages of this report have been checked and approved for release.

Signature:

  
Colin Ramshaw, Vancouver Laboratory Manager



ALS Canada Ltd.  
2103 Dollarton Hwy  
North Vancouver BC V7H 0A7  
Phone: 604 984 0221 Fax: 604 984 0218 www.alsglobal.com

To: KAMINAK GOLD CORPORATION  
1440-625 HOWE ST  
VANCOUVER BC V6C 2T6

Page: 2 - A  
Total # Pages: 3 (A - C)  
Finalized Date: 10-JUL-2010  
Account: KAMGOL

Project: Coffee

**CERTIFICATE OF ANALYSIS WH10085374**

Sample Description	Method Analyte Units LOR	WEI-21 Recvd Wt. kg	Au-ICP22 Au ppm	Au-GRA22 Au ppm	ME-ICP41 Ag ppm	ME-ICP41 Al %	ME-ICP41 As ppm	ME-ICP41 B ppm	ME-ICP41 Ba ppm	ME-ICP41 Be ppm	ME-ICP41 Bi ppm	ME-ICP41 Ca %	ME-ICP41 Cd ppm	ME-ICP41 Co ppm	ME-ICP41 Cr ppm	ME-ICP41 Cu ppm
		0.02	0.001	0.05	0.2	0.01	2	10	10	0.5	2	0.01	0.5	1	1	1
I045336		3.20	0.696		<0.2	0.76	1410	<10	90	0.8	<2	2.77	<0.5	10	8	9
I045337		3.19	0.709		<0.2	0.70	1260	<10	70	0.8	<2	0.42	<0.5	8	8	10
I045338		3.12	0.339		<0.2	0.82	1030	<10	80	1.1	<2	3.63	<0.5	13	14	3
I045339		3.24	1.230		<0.2	0.66	2330	<10	110	1.0	<2	2.85	<0.5	8	13	2
I045340		0.06	0.004		<0.2	1.38	12	<10	130	<0.5	<2	0.77	<0.5	8	31	52
I045341		2.64	0.066		<0.2	0.94	1790	<10	160	1.4	<2	1.31	<0.5	15	49	11
I045342		3.10	0.010		<0.2	1.75	443	<10	180	1.6	<2	0.48	<0.5	14	66	14
I045343		3.62	0.004		<0.2	1.43	118	<10	180	0.5	<2	1.86	<0.5	12	68	9
I045344		3.32	0.002		<0.2	1.52	282	<10	70	0.7	<2	2.81	<0.5	15	82	20
I045345		3.40	0.001		<0.2	2.30	10	<10	160	0.6	<2	2.02	<0.5	18	96	25
I045346		3.36	<0.001		<0.2	2.90	4	<10	440	0.8	<2	2.37	<0.5	20	18	18
I045347		3.05	0.001		<0.2	1.83	10	<10	250	0.7	<2	1.83	<0.5	13	21	15
I045348		3.36	0.002		<0.2	2.35	12	<10	290	0.8	<2	3.68	<0.5	17	96	20
I045349		3.24	0.003		<0.2	0.82	24	<10	80	0.6	<2	1.29	<0.5	4	21	5
I045350		0.05	1.190		0.9	1.47	21	<10	160	<0.5	<2	0.96	0.5	10	42	623
I045351		3.12	0.001		<0.2	0.46	17	<10	10	<0.5	<2	0.34	<0.5	1	9	3
I045352		3.23	0.001		<0.2	0.49	12	<10	<10	<0.5	<2	0.35	<0.5	1	8	3
I045353		2.66	0.001		<0.2	0.44	9	<10	10	<0.5	<2	0.46	<0.5	1	10	3
I045354		2.20	0.002		<0.2	0.41	4	<10	20	0.5	<2	0.72	<0.5	2	11	3
I045355		3.28	<0.001		<0.2	0.50	3	<10	10	0.5	<2	0.51	<0.5	1	8	2
I045356		3.22	0.002		<0.2	1.71	8	<10	60	1.1	<2	2.20	<0.5	9	84	11
I045357		3.94	0.001		<0.2	1.29	25	<10	60	0.9	<2	1.56	<0.5	7	49	6
I045358		3.67	0.001		<0.2	0.74	20	<10	50	0.7	<2	1.24	<0.5	5	32	8
I045359		3.24	0.001		<0.2	0.89	7	<10	20	0.8	<2	1.26	<0.5	5	38	9
I045360		0.06	0.004		<0.2	1.29	3	<10	80	<0.5	<2	0.72	<0.5	6	29	51
I045361		3.13	<0.001		<0.2	0.35	6	<10	<10	<0.5	<2	0.48	<0.5	1	10	5
I045362		3.29	0.001		<0.2	0.32	4	<10	<10	<0.5	<2	0.57	<0.5	<1	9	3
I045363		3.33	0.001		<0.2	1.06	7	<10	120	1.1	<2	0.89	<0.5	6	14	14
I045364		3.45	0.001		<0.2	1.55	22	<10	750	1.1	<2	1.97	<0.5	12	51	22
I045365		3.39	0.001		<0.2	0.79	8	<10	50	0.6	<2	0.89	<0.5	3	10	8
I045366		3.52	<0.001		<0.2	2.12	6	<10	180	1.0	<2	2.14	<0.5	18	82	36
I045367		2.88	0.008		<0.2	1.20	208	<10	180	1.7	<2	2.13	<0.5	22	65	22
I045368		2.48	0.004		<0.2	1.03	800	<10	440	1.6	<2	0.71	<0.5	18	24	8
I045369		2.94	0.001		<0.2	1.34	11	<10	260	0.6	<2	0.90	<0.5	6	23	12
I045370		0.06	3.19		58.2	1.84	37	<10	140	<0.5	2	2.60	7.9	9	48	186
I045371		3.26	0.001		<0.2	1.05	3	<10	150	<0.5	<2	0.74	<0.5	4	9	5
I045372		3.20	<0.001		<0.2	1.15	8	<10	80	0.6	<2	0.81	<0.5	5	11	4
I045373		3.20	<0.001		<0.2	1.36	2	<10	60	0.9	<2	1.68	<0.5	8	53	8
I045374		3.32	<0.001		<0.2	1.25	5	<10	100	1.2	<2	1.52	<0.5	8	27	8
I045375		3.10	0.001		<0.2	0.49	2	<10	10	<0.5	<2	1.01	<0.5	1	11	5



ALS Canada Ltd.  
2103 Dollarton Hwy  
North Vancouver BC V7H 0A7  
Phone: 604 984 0221 Fax: 604 984 0218 www.alsglobal.com

To: KAMINAK GOLD CORPORATION  
1440-625 HOWE ST  
VANCOUVER BC V6C 2T6

Page: 2 - B  
Total # Pages: 3 (A - C)  
Finalized Date: 10-JUL-2010  
Account: KAMGOL

Project: Coffee

**CERTIFICATE OF ANALYSIS WH10085374**

Sample Description	Method Analyte Units LOR	ME-ICP41 Fe %	ME-ICP41 Ga ppm	ME-ICP41 Hg ppm	ME-ICP41 K %	ME-ICP41 La ppm	ME-ICP41 Mg %	ME-ICP41 Mn ppm	ME-ICP41 Mo ppm	ME-ICP41 Na %	ME-ICP41 Ni ppm	ME-ICP41 P ppm	ME-ICP41 Pb ppm	ME-ICP41 S %	ME-ICP41 Sb ppm	ME-ICP41 Sc ppm
		0.01	10	1	0.01	10	0.01	5	1	0.01	1	10	2	0.01	2	1
I045336		2.45	<10	<1	0.32	20	0.56	599	<1	<0.01	5	550	12	0.15	4	2
I045337		1.80	<10	<1	0.26	30	0.06	308	<1	<0.01	4	380	27	<0.01	6	2
I045338		2.18	<10	<1	0.26	20	0.54	768	<1	<0.01	10	440	13	0.01	5	4
I045339		2.28	<10	1	0.32	30	0.87	818	1	<0.01	6	500	15	0.02	8	4
I045340		2.90	<10	1	0.10	<10	0.59	435	3	0.08	26	570	2	0.04	<2	5
I045341		2.54	<10	1	0.23	30	0.19	616	<1	0.01	21	540	19	<0.01	9	6
I045342		2.92	10	<1	0.87	20	1.06	607	<1	0.03	24	560	5	<0.01	2	10
I045343		1.85	<10	<1	0.79	20	1.31	390	<1	0.07	23	340	2	0.09	<2	3
I045344		2.53	<10	<1	0.75	10	1.81	562	<1	0.05	33	470	5	0.17	<2	6
I045345		2.90	<10	1	1.50	10	2.28	619	<1	0.06	34	710	<2	0.14	<2	4
I045346		3.75	10	<1	1.96	10	2.40	807	<1	0.05	15	1120	<2	0.11	<2	5
I045347		2.73	<10	<1	1.00	20	1.46	538	<1	0.07	11	750	2	0.12	<2	4
I045348		3.06	<10	<1	1.60	20	2.17	712	<1	0.05	32	620	3	0.08	<2	7
I045349		1.28	<10	<1	0.48	30	0.48	278	7	0.08	6	220	3	0.01	<2	2
I045350		3.18	<10	1	0.24	10	0.67	456	27	0.11	30	630	70	0.60	<2	6
I045351		0.85	<10	<1	0.24	30	0.12	126	5	0.09	1	120	4	0.03	<2	1
I045352		0.79	<10	<1	0.25	30	0.19	138	4	0.10	1	100	2	0.01	<2	1
I045353		0.78	<10	<1	0.20	30	0.18	151	1	0.10	1	130	2	0.02	<2	1
I045354		0.90	<10	<1	0.25	30	0.25	189	1	0.07	2	210	4	0.03	<2	1
I045355		0.99	<10	<1	0.28	40	0.18	192	<1	0.08	1	160	4	0.04	<2	1
I045356		2.46	10	<1	1.14	40	1.29	571	<1	0.05	12	490	3	0.09	<2	7
I045357		2.07	<10	1	0.82	40	0.98	473	<1	0.06	9	400	8	0.05	<2	5
I045358		1.50	<10	<1	0.48	40	0.65	339	<1	0.08	12	210	5	0.07	<2	3
I045359		1.45	<10	1	0.61	20	0.68	292	5	0.08	16	270	5	0.07	<2	3
I045360		2.73	<10	1	0.10	<10	0.55	413	3	0.09	24	520	<2	0.05	<2	4
I045361		0.81	<10	<1	0.21	20	0.14	134	2	0.09	1	70	4	0.05	<2	1
I045362		0.74	<10	<1	0.19	30	0.14	158	1	0.08	1	80	4	0.05	<2	1
I045363		1.94	<10	<1	0.72	30	0.60	387	2	0.08	3	340	3	0.13	<2	3
I045364		2.20	<10	<1	1.00	20	1.19	464	6	0.05	15	600	<2	0.12	<2	4
I045365		1.13	<10	<1	0.47	40	0.34	277	1	0.05	2	210	5	0.04	<2	2
I045366		2.59	<10	<1	1.27	10	1.68	507	<1	0.06	34	780	<2	0.10	<2	5
I045367		3.61	<10	1	0.37	20	0.34	1015	<1	0.02	23	1000	8	0.02	5	16
I045368		4.53	<10	1	0.04	40	0.05	1010	<1	0.01	14	1080	10	0.02	28	11
I045369		1.80	<10	<1	0.66	40	0.67	356	1	0.07	8	290	4	0.08	<2	2
I045370		2.72	10	12	0.24	10	1.48	545	8	0.06	36	490	1050	0.99	150	4
I045371		1.70	<10	<1	0.58	60	0.42	418	1	0.08	2	410	11	0.09	<2	2
I045372		1.81	<10	<1	0.70	50	0.55	462	2	0.06	3	460	5	0.10	<2	2
I045373		2.12	10	<1	0.91	40	0.97	493	4	0.08	10	550	4	0.09	<2	3
I045374		2.21	10	<1	0.93	40	0.88	497	1	0.04	8	470	3	0.11	<2	5
I045375		0.90	<10	<1	0.26	30	0.26	211	1	0.10	1	160	3	0.10	<2	1



ALS Canada Ltd.  
2103 Dollarton Hwy  
North Vancouver BC V7H 0A7  
Phone: 604 984 0221 Fax: 604 984 0218 www.alsglobal.com

To: KAMINAK GOLD CORPORATION  
1440-625 HOWE ST  
VANCOUVER BC V6C 2T6

Page: 2 - C  
Total # Pages: 3 (A - C)  
Finalized Date: 10-JUL-2010  
Account: KAMGOL

Project: Coffee

**CERTIFICATE OF ANALYSIS WH10085374**

Sample Description	Method Analyte Units LOR	ME-ICP41 Sr ppm 1	ME-ICP41 Th ppm 20	ME-ICP41 Ti % 0.01	ME-ICP41 Tl ppm 10	ME-ICP41 U ppm 10	ME-ICP41 V ppm 1	ME-ICP41 W ppm 10	ME-ICP41 Zn ppm 2
I045336		128	20	<0.01	<10	<10	11	<10	35
I045337		27	30	<0.01	<10	<10	6	<10	22
I045338		81	30	<0.01	<10	<10	14	<10	39
I045339		154	20	<0.01	<10	<10	8	<10	34
I045340		38	<20	0.13	<10	<10	56	<10	40
I045341		35	20	<0.01	<10	<10	40	<10	104
I045342		23	20	0.10	<10	<10	57	<10	48
I045343		100	20	0.11	<10	<10	32	<10	21
I045344		203	20	0.10	<10	<10	43	<10	36
I045345		64	<20	0.27	<10	<10	63	<10	43
I045346		66	<20	0.25	<10	<10	80	<10	60
I045347		68	20	0.16	<10	<10	51	<10	39
I045348		123	20	0.19	<10	<10	65	<10	43
I045349		43	30	0.04	<10	<10	17	<10	14
I045350		49	<20	0.11	<10	<10	67	20	96
I045351		20	40	0.02	<10	<10	4	<10	7
I045352		18	40	0.02	<10	<10	3	<10	9
I045353		31	40	0.01	<10	<10	3	<10	8
I045354		40	30	0.01	<10	<10	5	<10	12
I045355		23	40	0.02	<10	<10	7	<10	11
I045356		74	20	0.14	<10	<10	45	<10	39
I045357		67	20	0.08	<10	10	33	<10	33
I045358		53	30	0.04	<10	<10	19	<10	22
I045359		36	30	0.05	<10	<10	21	<10	17
I045360		37	<20	0.13	<10	<10	52	<10	39
I045361		19	40	0.01	<10	<10	4	<10	6
I045362		20	40	0.01	<10	<10	3	<10	7
I045363		34	30	0.08	<10	<10	35	<10	23
I045364		112	20	0.20	<10	10	46	<10	32
I045365		35	40	0.04	<10	<10	9	<10	14
I045366		90	<20	0.27	<10	<10	53	<10	38
I045367		71	<20	0.03	<10	<10	86	<10	56
I045368		30	30	<0.01	<10	<10	61	<10	63
I045369		42	30	0.08	<10	<10	26	<10	24
I045370		86	<20	0.04	<10	<10	44	10	2060
I045371		41	30	0.08	<10	<10	17	<10	31
I045372		53	30	0.11	<10	<10	22	<10	30
I045373		95	20	0.15	<10	<10	36	<10	32
I045374		82	30	0.08	<10	<10	46	<10	32
I045375		62	30	0.03	<10	<10	10	<10	8



ALS Canada Ltd.  
2103 Dollarton Hwy  
North Vancouver BC V7H 0A7  
Phone: 604 984 0221 Fax: 604 984 0218 www.alsglobal.com

To: KAMINAK GOLD CORPORATION  
1440-625 HOWE ST  
VANCOUVER BC V6C 2T6

Page: 3 - A  
Total # Pages: 3 (A - C)  
Finalized Date: 10-JUL-2010  
Account: KAMGOL

Project: Coffee

**CERTIFICATE OF ANALYSIS WH10085374**

Sample Description	Method Analyte Units LOR	WEI-21 Recvd Wt. kg 0.02	Au-ICP22 Au ppm 0.001	Au-GRA22 Au ppm 0.05	ME-ICP41 Ag ppm 0.2	ME-ICP41 Al % 0.01	ME-ICP41 As ppm 2	ME-ICP41 B ppm 10	ME-ICP41 Ba ppm 10	ME-ICP41 Be ppm 0.5	ME-ICP41 Bi ppm 2	ME-ICP41 Ca % 0.01	ME-ICP41 Cd ppm 0.5	ME-ICP41 Co ppm 1	ME-ICP41 Cr ppm 1	ME-ICP41 Cu ppm 1
I045376		3.52	0.002		<0.2	2.34	<2	<10	280	1.6	<2	1.69	<0.5	17	47	21
I045377		3.48	<0.001		<0.2	1.47	<2	<10	160	0.8	<2	0.76	<0.5	7	29	10
I045378		3.41	<0.001		<0.2	1.46	<2	<10	70	0.7	<2	0.64	<0.5	7	20	7
I045379		3.23	<0.001		<0.2	0.92	<2	<10	50	<0.5	<2	0.40	<0.5	2	10	1
I045380		0.06	0.003		<0.2	1.34	3	<10	110	<0.5	<2	0.75	<0.5	7	31	55
I045381		3.33	<0.001		<0.2	1.20	2	<10	80	0.5	2	0.56	<0.5	4	15	5
I045382		3.47	<0.001		<0.2	2.00	<2	<10	90	0.9	<2	0.75	<0.5	14	37	10
I045383		3.29	0.001		<0.2	2.18	<2	<10	130	0.9	<2	0.89	<0.5	14	47	17
I045384		2.99	0.001		<0.2	2.34	6	<10	120	1.1	2	0.94	<0.5	13	61	10
I045385		3.43	<0.001		<0.2	2.63	<2	<10	200	1.3	2	1.73	<0.5	21	43	22
I045386		3.24	<0.001		<0.2	1.84	<2	<10	130	1.1	2	1.07	<0.5	11	13	10
I045387		3.08	0.001		<0.2	0.88	<2	<10	70	<0.5	<2	0.48	<0.5	2	11	2
I045388		3.20	0.005		<0.2	1.15	<2	<10	70	0.6	<2	0.83	<0.5	5	10	5
I045389		2.91	0.001		<0.2	2.19	25	<10	80	1.6	2	1.71	<0.5	19	33	16
I045390		0.06	0.854		9.9	1.88	72	<10	200	<0.5	4	1.09	4.4	19	79	1385
I045391		3.05	0.002		<0.2	0.58	17	<10	20	0.6	<2	0.43	<0.5	2	13	7
I045392		3.16	0.001		0.2	0.46	<2	<10	20	<0.5	<2	0.33	<0.5	1	12	5
I045393		3.48	0.001		<0.2	2.86	<2	<10	200	0.9	2	2.23	<0.5	29	154	39
I045394		3.06	0.001		<0.2	2.71	6	<10	290	1.4	<2	2.37	<0.5	17	72	20
I045395		3.17	<0.001		<0.2	1.07	5	<10	50	0.6	<2	0.76	<0.5	5	38	7
I045396		3.27	0.001		<0.2	1.68	8	<10	30	1.0	2	1.49	<0.5	12	83	12
I045397		3.21	<0.001		<0.2	2.05	8	<10	110	1.2	<2	1.13	<0.5	15	102	24
I045398		3.11	<0.001		<0.2	0.73	6	<10	30	0.8	<2	0.64	<0.5	4	29	10
I045399		3.36	<0.001		<0.2	1.78	13	<10	220	1.7	2	2.00	<0.5	16	108	20
I045400		0.06	0.005		<0.2	1.45	150	<10	110	<0.5	2	0.81	<0.5	7	33	57
I045401		3.17	0.001		<0.2	0.42	25	<10	10	0.6	<2	0.51	<0.5	1	12	5
I045402		3.00	0.001		<0.2	0.46	7	<10	10	0.7	<2	1.29	<0.5	1	9	5
I045403		3.26	0.001		<0.2	0.93	18	<10	130	1.2	3	1.33	<0.5	9	56	13
I045404		3.03	0.001		<0.2	0.53	7	<10	10	0.8	<2	0.83	<0.5	2	18	7
I045405		3.18	0.001		<0.2	0.40	3	<10	100	0.5	<2	0.41	<0.5	1	11	4
I045406		2.95	0.001		<0.2	1.09	13	<10	100	1.5	<2	0.92	<0.5	6	9	10
I045407		3.24	0.022		<0.2	1.04	200	<10	280	1.1	2	1.00	<0.5	5	35	10
I045408		3.11	0.002		<0.2	0.58	34	<10	50	0.7	<2	0.12	<0.5	2	9	5
I045409		3.04	0.027		<0.2	2.27	108	<10	270	1.8	2	0.75	<0.5	30	101	29
I045410		0.08	>10.0	10.25	0.4	1.46	3720	<10	60	0.5	3	0.78	<0.5	13	64	63
I045411		2.12	0.313		<0.2	1.70	2700	<10	80	1.4	<2	0.31	<0.5	13	34	25
I045412		2.53	0.406		<0.2	0.74	1930	<10	80	0.9	<2	0.09	<0.5	5	23	20
I045413		2.53	0.002		<0.2	0.83	103	<10	20	0.5	<2	0.02	<0.5	<1	6	5



ALS Canada Ltd.  
2103 Dollarton Hwy  
North Vancouver BC V7H 0A7  
Phone: 604 984 0221 Fax: 604 984 0218 www.alsglobal.com

To: KAMINAK GOLD CORPORATION  
1440-625 HOWE ST  
VANCOUVER BC V6C 2T6

Page: 3 - B  
Total # Pages: 3 (A - C)  
Finalized Date: 10-JUL-2010  
Account: KAMGOL

Project: Coffee

**CERTIFICATE OF ANALYSIS WH10085374**

Sample Description	Method Analyte Units LOR	ME-ICP41 Fe %	ME-ICP41 Ga ppm	ME-ICP41 Hg ppm	ME-ICP41 K %	ME-ICP41 La ppm	ME-ICP41 Mg %	ME-ICP41 Mn ppm	ME-ICP41 Mo ppm	ME-ICP41 Na %	ME-ICP41 Ni ppm	ME-ICP41 P ppm	ME-ICP41 Pb ppm	ME-ICP41 S %	ME-ICP41 Sb ppm	ME-ICP41 Sc ppm
		0.01	10	1	0.01	10	0.01	5	1	0.01	1	10	2	0.01	2	1
I045376		3.32	10	<1	1.66	10	1.81	637	<1	0.06	27	1620	<2	0.19	<2	5
I045377		2.04	<10	1	0.96	20	0.94	372	<1	0.11	16	900	2	0.07	<2	2
I045378		1.88	10	<1	0.97	40	0.92	352	<1	0.07	12	790	2	0.19	<2	1
I045379		1.36	<10	<1	0.51	50	0.28	272	1	0.11	1	290	4	0.05	<2	1
I045380		2.87	10	<1	0.10	<10	0.58	433	4	0.09	29	550	4	0.05	<2	5
I045381		1.79	<10	<1	0.75	50	0.59	385	2	0.10	2	450	4	0.06	<2	1
I045382		2.88	10	<1	1.50	30	1.61	517	1	0.07	11	800	<2	0.13	<2	3
I045383		2.86	10	<1	1.60	40	1.71	570	1	0.07	14	760	4	0.14	<2	3
I045384		2.79	10	<1	1.77	20	1.97	632	2	0.07	18	550	4	0.07	<2	3
I045385		3.61	10	<1	1.97	20	2.23	708	1	0.07	15	1140	3	0.23	<2	3
I045386		2.44	10	<1	1.25	40	1.25	530	2	0.08	5	760	3	0.11	<2	2
I045387		1.33	<10	<1	0.58	60	0.34	319	4	0.08	1	330	4	0.07	<2	1
I045388		1.81	<10	<1	0.72	50	0.56	366	1	0.09	1	500	5	0.12	<2	2
I045389		3.73	10	<1	1.21	30	1.29	645	2	0.04	14	900	12	0.14	7	11
I045390		4.30	10	1	0.23	10	0.96	520	45	0.10	174	640	253	1.15	12	5
I045391		1.03	<10	<1	0.32	30	0.17	207	10	0.08	1	100	10	0.03	<2	1
I045392		0.70	<10	<1	0.25	20	0.10	159	19	0.08	<1	70	9	0.04	<2	1
I045393		3.45	10	<1	2.16	<10	2.97	658	<1	0.05	49	710	2	0.31	<2	6
I045394		3.45	10	<1	2.06	20	2.62	711	1	0.06	25	910	4	0.11	<2	8
I045395		1.38	<10	<1	0.60	20	0.90	275	1	0.07	16	170	5	0.03	<2	2
I045396		2.25	10	<1	0.81	20	1.58	433	<1	0.07	35	390	7	0.02	<2	5
I045397		2.53	10	<1	1.47	20	1.95	501	1	0.07	42	290	4	0.10	<2	4
I045398		1.26	<10	<1	0.43	20	0.50	223	1	0.06	10	160	9	0.03	<2	2
I045399		2.69	10	<1	1.33	20	1.82	562	1	0.06	41	290	7	0.13	<2	6
I045400		3.09	<10	<1	0.11	<10	0.63	459	5	0.09	28	580	3	0.08	<2	5
I045401		0.82	<10	<1	0.24	20	0.17	145	1	0.09	1	60	10	0.02	<2	1
I045402		0.73	<10	<1	0.20	20	0.45	287	1	0.05	1	50	10	0.04	<2	1
I045403		1.58	<10	<1	0.44	20	0.75	328	<1	0.07	24	200	7	0.12	<2	4
I045404		0.94	<10	<1	0.24	30	0.25	249	1	0.08	5	90	9	0.09	<2	2
I045405		0.62	<10	<1	0.19	20	0.05	172	<1	0.08	1	60	17	0.01	<2	1
I045406		1.99	10	<1	0.70	30	0.54	499	1	0.08	2	540	8	0.05	<2	3
I045407		1.39	<10	1	0.50	20	0.42	356	1	0.01	11	180	8	0.02	2	3
I045408		1.15	<10	<1	0.32	30	0.17	245	1	0.06	1	170	12	<0.01	<2	1
I045409		3.22	10	<1	0.97	20	1.44	586	1	0.04	66	1000	4	<0.01	5	8
I045410		3.25	10	<1	0.16	10	0.80	370	6	0.06	56	460	6	0.85	29	5
I045411		4.25	10	3	0.30	20	0.31	112	4	<0.01	16	840	14	<0.01	30	17
I045412		2.39	<10	2	0.16	30	0.03	41	2	<0.01	11	270	13	<0.01	20	6
I045413		0.41	<10	<1	0.19	20	0.02	26	1	<0.01	1	70	10	<0.01	<2	1



ALS Canada Ltd.  
2103 Dollarton Hwy  
North Vancouver BC V7H 0A7  
Phone: 604 984 0221 Fax: 604 984 0218 www.alsglobal.com

To: KAMINAK GOLD CORPORATION  
1440-625 HOWE ST  
VANCOUVER BC V6C 2T6

Page: 3 - C  
Total # Pages: 3 (A - C)  
Finalized Date: 10-JUL-2010  
Account: KAMGOL

Project: Coffee

**CERTIFICATE OF ANALYSIS WH10085374**

Sample Description	Method Analyte Units LOR	ME-ICP41 Sr ppm 1	ME-ICP41 Th ppm 20	ME-ICP41 Ti % 0.01	ME-ICP41 Ti ppm 10	ME-ICP41 U ppm 10	ME-ICP41 V ppm 1	ME-ICP41 W ppm 10	ME-ICP41 Zn ppm 2
I045376		198	<20	0.34	<10	<10	78	<10	63
I045377		69	20	0.20	<10	<10	32	<10	36
I045378		41	20	0.16	<10	<10	27	<10	35
I045379		52	30	0.07	<10	<10	9	<10	17
I045380		35	<20	0.13	<10	<10	55	<10	44
I045381		50	30	0.13	<10	<10	21	<10	29
I045382		48	20	0.27	<10	<10	55	<10	52
I045383		49	20	0.27	<10	<10	57	<10	44
I045384		36	20	0.22	<10	<10	56	<10	47
I045385		86	<20	0.33	<10	<10	82	<10	66
I045386		79	20	0.22	<10	<10	48	<10	42
I045387		45	30	0.09	<10	<10	10	<10	22
I045388		57	30	0.11	<10	<10	23	<10	24
I045389		63	20	0.12	<10	10	95	<10	58
I045390		48	<20	0.13	<10	<10	68	20	668
I045391		16	40	0.02	<10	<10	5	<10	13
I045392		13	40	0.02	<10	10	2	<10	8
I045393		67	<20	0.37	<10	10	88	<10	49
I045394		45	20	0.22	<10	<10	87	<10	44
I045395		21	40	0.05	<10	<10	19	<10	18
I045396		59	20	0.12	<10	<10	40	<10	34
I045397		38	20	0.16	<10	10	46	<10	31
I045398		30	40	0.03	<10	<10	14	<10	14
I045399		64	20	0.15	<10	10	51	<10	38
I045400		38	<20	0.14	<10	<10	58	<10	44
I045401		15	40	<0.01	<10	<10	2	<10	6
I045402		31	40	<0.01	<10	10	2	<10	10
I045403		54	30	0.07	<10	10	23	<10	20
I045404		33	40	0.01	<10	20	7	<10	12
I045405		23	40	0.01	<10	<10	1	<10	7
I045406		40	30	0.06	<10	<10	43	<10	30
I045407		46	20	0.03	<10	<10	19	<10	17
I045408		12	40	0.03	<10	<10	13	<10	14
I045409		43	<20	0.18	<10	<10	69	<10	81
I045410		37	<20	0.11	<10	<10	48	40	47
I045411		51	<20	0.01	<10	40	93	<10	51
I045412		31	30	<0.01	<10	30	27	<10	14
I045413		5	40	<0.01	<10	<10	3	<10	3



ALS Canada Ltd.  
2103 Dollarton Hwy  
North Vancouver BC V7H 0A7  
Phone: 604 984 0221 Fax: 604 984 0218 www.alsglobal.com

To: KAMINAK GOLD CORPORATION  
1440-625 HOWE ST  
VANCOUVER BC V6C 2T6

Page: 1  
Finalized Date: 8-JUL-2010  
This copy reported on  
14-JAN-2011  
Account: KAMGOL

**CERTIFICATE WH10085375**

Project: Coffee

P.O. No.: KGC-10-0270

This report is for 60 Drill Core samples submitted to our lab in Whitehorse, YT, Canada on 24-JUN-2010.

The following have access to data associated with this certificate:

TOM BOKENFOHR  
ADAM SIMMONS

ROBERT CARPENTER  
TIM SMITH

VICKI EARL  
MARIA VAZQUEZ

**SAMPLE PREPARATION**

ALS CODE	DESCRIPTION
WEI-21	Received Sample Weight
LOG-24	Pulp Login - Rcd w/o Barcode
LOG-22	Sample login - Rcd w/o BarCode
CRU-QC	Crushing QC Test
PUL-QC	Pulverizing QC Test
CRU-31	Fine crushing - 70% <2mm
SPL-21	Split sample - riffle splitter
PUL-31	Pulverize split to 85% <75 um

**ANALYTICAL PROCEDURES**

ALS CODE	DESCRIPTION	INSTRUMENT
Au-ICP22	Au 50g FA ICP-AES finish	ICP-AES
ME-ICP41	35 Element Aqua Regia ICP-AES	ICP-AES

To: KAMINAK GOLD CORPORATION  
ATTN: ALS CHEMEX

This is the Final Report and supersedes any preliminary report with this certificate number. Results apply to samples as submitted. All pages of this report have been checked and approved for release.

Signature:

  
Colin Ramshaw, Vancouver Laboratory Manager





ALS Canada Ltd.  
2103 Dollarton Hwy  
North Vancouver BC V7H 0A7  
Phone: 604 984 0221 Fax: 604 984 0218 www.alsglobal.com

To: KAMINAK GOLD CORPORATION  
1440-625 HOWE ST  
VANCOUVER BC V6C 2T6

Page: 2 - A  
Total # Pages: 3 (A - C)  
Finalized Date: 8-JUL-2010  
Account: KAMGOL

Project: Coffee

**CERTIFICATE OF ANALYSIS WH10085375**

Sample Description	Method Analyte Units LOR	WEI-21 Recvd Wt. kg 0.02	Au-ICP22 Au ppm 0.001	ME-ICP41 Ag ppm 0.2	ME-ICP41 Al % 0.01	ME-ICP41 As ppm 2	ME-ICP41 B ppm 10	ME-ICP41 Ba ppm 10	ME-ICP41 Be ppm 0.5	ME-ICP41 Bi ppm 2	ME-ICP41 Ca % 0.01	ME-ICP41 Cd ppm 0.5	ME-ICP41 Co ppm 1	ME-ICP41 Cr ppm 1	ME-ICP41 Cu ppm 1	ME-ICP41 Fe % 0.01
I045414		3.22	0.011	0.2	0.78	264	<10	50	0.7	<2	0.05	<0.5	1	9	3	1.46
I045415		2.79	0.005	0.2	0.77	24	<10	40	0.6	<2	0.06	<0.5	1	5	5	0.70
I045416		2.95	0.002	<0.2	0.69	32	<10	30	0.6	<2	0.06	<0.5	1	4	1	0.56
I045417		2.77	0.001	<0.2	0.48	17	<10	20	<0.5	<2	0.06	<0.5	<1	4	<1	0.29
I045418		2.73	0.001	<0.2	1.01	37	<10	30	0.6	<2	0.04	<0.5	1	5	<1	0.48
I045419		2.78	0.004	<0.2	0.68	63	<10	20	0.5	<2	0.04	<0.5	<1	7	<1	0.49
I045420		0.08	0.002	0.2	1.32	4	<10	110	<0.5	<2	0.79	<0.5	6	29	50	2.95
I045421		2.72	0.003	<0.2	0.85	240	<10	50	0.8	<2	0.03	<0.5	2	12	2	1.67
I045422		2.85	0.001	0.2	0.90	84	<10	80	0.6	<2	0.02	<0.5	2	9	2	0.82
I045423		3.09	0.009	<0.2	1.49	196	<10	220	1.2	<2	0.28	<0.5	12	7	24	3.93
I045424		2.79	0.002	<0.2	2.20	263	<10	330	1.0	<2	0.52	<0.5	10	6	44	3.99
I045425		2.96	<0.001	<0.2	1.05	38	<10	60	<0.5	<2	0.03	<0.5	1	4	8	0.67
I045426		3.00	0.002	<0.2	0.79	58	<10	60	0.5	<2	0.02	<0.5	1	5	1	0.81
I045427		2.94	0.002	<0.2	0.74	52	<10	80	0.5	<2	0.03	<0.5	3	5	4	0.62
I045428		2.85	0.004	<0.2	0.95	87	<10	110	0.6	<2	0.09	<0.5	4	7	11	1.15
I045429		2.93	0.006	<0.2	0.72	80	<10	80	0.6	<2	0.05	<0.5	3	7	6	0.99
I045430		0.08	0.470	2.8	1.71	55	<10	220	<0.5	2	2.44	1.4	14	51	4850	4.65
I045431		2.77	0.001	0.2	0.72	72	<10	70	0.5	<2	0.03	<0.5	3	5	11	0.75
I045432		2.73	0.003	<0.2	1.01	45	<10	60	0.5	<2	0.02	<0.5	1	6	3	0.52
I045433		2.71	0.002	0.2	0.69	74	<10	40	0.6	<2	0.03	<0.5	1	5	3	0.58
I045434		2.93	<0.001	<0.2	1.13	56	<10	130	0.8	<2	0.18	<0.5	8	32	6	1.48
I045435		2.92	0.003	<0.2	2.02	10	<10	280	1.1	<2	0.39	<0.5	14	76	19	2.66
I045436		3.15	0.001	<0.2	1.58	9	<10	330	0.8	<2	0.56	<0.5	10	63	14	2.39
I045437		3.00	<0.001	<0.2	1.19	3	<10	230	0.6	<2	0.42	<0.5	8	7	15	2.19
I045438		2.94	0.001	<0.2	1.52	3	<10	120	0.9	<2	1.70	<0.5	10	65	11	2.39
I045439		3.35	<0.001	<0.2	0.75	<2	<10	70	0.5	<2	0.38	<0.5	4	19	3	1.13
I045440		0.09	0.002	0.2	1.34	6	<10	110	<0.5	<2	0.80	<0.5	7	30	51	2.98
I045441		3.26	0.001	<0.2	1.08	3	<10	80	0.5	<2	0.95	<0.5	7	38	11	1.66
I045442		3.29	0.001	<0.2	3.07	4	<10	260	0.9	<2	3.12	<0.5	23	150	24	3.84
I045443		3.13	0.001	<0.2	0.98	5	<10	110	0.9	<2	1.24	<0.5	6	27	8	1.74
I045444		2.75	<0.001	<0.2	1.80	5	<10	170	1.6	<2	2.60	<0.5	15	53	12	2.93
I045445		3.00	<0.001	<0.2	2.65	7	<10	230	1.0	<2	2.68	<0.5	17	53	16	3.84
I045446		3.22	<0.001	0.2	3.28	9	<10	440	0.8	<2	3.26	<0.5	20	34	28	4.81
I045447		3.31	<0.001	<0.2	3.33	6	<10	370	1.2	<2	2.78	<0.5	21	63	14	4.55
I045448		3.25	<0.001	<0.2	0.85	16	<10	80	0.6	<2	0.30	<0.5	6	14	12	1.59
I045449		3.09	<0.001	<0.2	1.66	26	<10	200	1.0	<2	2.43	<0.5	12	20	12	2.77
I045450		0.08	3.23	52.9	1.79	35	<10	160	<0.5	<2	2.62	7.4	10	50	167	2.91
I045451		3.65	<0.001	0.2	2.01	7	<10	270	0.8	<2	2.50	<0.5	13	78	21	2.78
I045452		3.36	<0.001	<0.2	0.90	5	<10	60	0.5	<2	0.58	<0.5	3	15	2	1.41
I045453		3.22	<0.001	0.2	2.46	8	<10	290	0.9	<2	2.40	<0.5	19	103	20	3.57



ALS Canada Ltd.  
2103 Dollarton Hwy  
North Vancouver BC V7H 0A7  
Phone: 604 984 0221 Fax: 604 984 0218 www.alsglobal.com

To: KAMINAK GOLD CORPORATION  
1440-625 HOWE ST  
VANCOUVER BC V6C 2T6

Page: 2 - B  
Total # Pages: 3 (A - C)  
Finalized Date: 8-JUL-2010  
Account: KAMGOL

Project: Coffee

**CERTIFICATE OF ANALYSIS WH10085375**

Sample Description	Method Analyte Units LOR	ME-ICP41 Ga ppm 10	ME-ICP41 Hg ppm 1	ME-ICP41 K % 0.01	ME-ICP41 La ppm 10	ME-ICP41 Mg % 0.01	ME-ICP41 Mn ppm 5	ME-ICP41 Mo ppm 1	ME-ICP41 Na % 0.01	ME-ICP41 Ni ppm 1	ME-ICP41 P ppm 10	ME-ICP41 Pb ppm 2	ME-ICP41 S % 0.01	ME-ICP41 Sb ppm 2	ME-ICP41 Sc ppm 1	ME-ICP41 Sr ppm 1
I045414		<10	<1	0.07	40	0.02	91	1	0.01	<1	150	<2	<0.01	48	1	7
I045415		<10	<1	0.08	60	0.03	77	1	0.06	<1	160	<2	<0.01	<2	1	8
I045416		<10	<1	0.06	50	0.03	65	<1	0.02	<1	170	<2	<0.01	<2	1	6
I045417		<10	<1	0.06	30	0.02	41	<1	0.05	<1	170	<2	<0.01	<2	<1	6
I045418		<10	<1	0.09	40	0.02	63	<1	0.01	<1	120	<2	<0.01	5	1	6
I045419		<10	<1	0.05	30	0.02	34	1	<0.01	<1	90	2	<0.01	10	1	5
I045420		<10	<1	0.10	10	0.59	426	4	0.09	25	530	<2	0.04	<2	5	39
I045421		<10	<1	0.08	40	0.02	99	<1	<0.01	3	170	8	<0.01	69	2	7
I045422		<10	<1	0.24	30	0.02	92	1	<0.01	<1	120	10	<0.01	20	1	9
I045423		10	<1	0.68	90	0.47	398	1	0.01	2	1350	6	0.01	13	6	30
I045424		10	1	1.12	130	0.87	351	<1	<0.01	2	2440	5	0.09	7	12	60
I045425		<10	<1	0.11	20	0.01	78	<1	<0.01	<1	180	12	<0.01	<2	1	9
I045426		<10	<1	0.08	30	0.01	208	1	<0.01	<1	140	35	<0.01	7	1	9
I045427		<10	<1	0.16	30	0.02	139	1	<0.01	<1	160	9	<0.01	7	1	11
I045428		<10	<1	0.25	40	0.03	108	1	<0.01	1	450	15	<0.01	20	2	17
I045429		<10	<1	0.21	30	0.02	91	1	<0.01	1	270	10	<0.01	16	2	11
I045430		10	<1	0.21	10	1.08	727	46	0.09	68	850	37	1.36	7	7	86
I045431		<10	<1	0.23	50	0.02	89	1	0.01	<1	170	6	<0.01	14	1	10
I045432		<10	<1	0.22	30	0.02	44	<1	<0.01	<1	90	5	<0.01	10	1	10
I045433		<10	<1	0.12	50	0.02	50	<1	0.01	<1	90	3	<0.01	10	1	5
I045434		<10	<1	0.47	30	0.61	228	1	0.04	9	280	3	<0.01	<2	3	20
I045435		10	<1	1.02	30	1.61	581	<1	0.06	20	440	3	<0.01	<2	5	22
I045436		<10	<1	0.93	30	1.20	480	1	0.04	16	380	5	<0.01	<2	5	19
I045437		10	<1	0.70	30	0.74	309	<1	0.08	1	820	<2	<0.01	<2	2	28
I045438		<10	<1	0.93	30	1.17	452	1	0.06	16	570	<2	<0.01	<2	4	52
I045439		<10	<1	0.42	50	0.49	190	1	0.10	2	230	2	<0.01	<2	2	32
I045440		<10	<1	0.10	10	0.60	431	4	0.09	24	530	<2	0.05	<2	5	39
I045441		<10	<1	0.44	40	0.77	290	<1	0.11	9	270	3	<0.01	<2	3	71
I045442		10	<1	2.12	10	2.87	837	<1	0.05	53	520	3	<0.01	<2	5	61
I045443		10	<1	0.67	20	0.68	372	<1	0.04	4	1090	6	<0.01	<2	2	260
I045444		10	<1	1.31	20	1.58	674	<1	0.03	13	920	5	<0.01	<2	6	243
I045445		10	<1	1.85	20	2.13	790	<1	0.06	13	870	3	<0.01	<2	4	83
I045446		10	1	2.65	20	2.56	1080	<1	0.04	10	990	3	<0.01	<2	5	73
I045447		10	<1	2.58	20	2.77	908	<1	0.04	20	770	4	<0.01	<2	5	53
I045448		<10	<1	0.36	30	0.26	265	<1	0.04	4	270	5	<0.01	<2	3	11
I045449		<10	1	1.12	30	0.97	568	<1	0.03	6	570	6	<0.01	<2	5	42
I045450		10	11	0.24	10	1.51	544	9	0.06	35	490	964	0.90	140	4	82
I045451		10	<1	1.11	20	1.65	577	<1	0.07	25	600	<2	0.03	<2	4	48
I045452		<10	<1	0.44	40	0.49	254	1	0.14	1	300	<2	<0.01	<2	2	26
I045453		<10	<1	1.45	20	2.03	666	<1	0.05	29	780	<2	0.07	<2	5	69



ALS Canada Ltd.  
2103 Dollarton Hwy  
North Vancouver BC V7H 0A7  
Phone: 604 984 0221 Fax: 604 984 0218 www.alsglobal.com

To: KAMINAK GOLD CORPORATION  
1440-625 HOWE ST  
VANCOUVER BC V6C 2T6

Page: 2 - C  
Total # Pages: 3 (A - C)  
Finalized Date: 8-JUL-2010  
Account: KAMGOL

Project: Coffee

**CERTIFICATE OF ANALYSIS WH10085375**

Sample Description	Method Analyte Units LOR	ME-ICP41 Th ppm 20	ME-ICP41 Ti % 0.01	ME-ICP41 Tl ppm 10	ME-ICP41 U ppm 10	ME-ICP41 V ppm 1	ME-ICP41 W ppm 10	ME-ICP41 Zn ppm 2
I045414		30	<0.01	<10	<10	6	<10	3
I045415		40	<0.01	<10	<10	4	<10	<2
I045416		40	<0.01	<10	<10	3	<10	2
I045417		40	<0.01	<10	<10	2	<10	<2
I045418		40	<0.01	<10	<10	2	<10	<2
I045419		40	<0.01	<10	<10	3	<10	2
I045420		<20	0.14	<10	<10	54	<10	38
I045421		30	<0.01	<10	10	9	<10	13
I045422		30	<0.01	<10	<10	4	<10	4
I045423		30	0.09	<10	<10	82	<10	52
I045424		30	0.17	<10	<10	147	<10	68
I045425		30	<0.01	<10	<10	10	<10	2
I045426		30	<0.01	<10	<10	5	<10	8
I045427		30	<0.01	<10	<10	5	<10	6
I045428		30	<0.01	<10	<10	16	<10	11
I045429		30	<0.01	<10	<10	13	<10	11
I045430		<20	0.07	<10	<10	76	<10	173
I045431		20	<0.01	<10	<10	6	<10	8
I045432		30	<0.01	<10	<10	4	<10	2
I045433		30	<0.01	<10	<10	5	<10	4
I045434		30	0.05	<10	<10	30	<10	21
I045435		20	0.15	<10	<10	47	<10	30
I045436		30	0.11	<10	<10	43	<10	27
I045437		30	0.10	<10	<10	58	<10	27
I045438		20	0.15	<10	<10	43	<10	26
I045439		40	0.09	<10	<10	19	<10	12
I045440		<20	0.14	<10	<10	55	<10	37
I045441		30	0.12	<10	<10	29	<10	18
I045442		<20	0.27	<10	<10	75	<10	47
I045443		20	0.15	<10	<10	43	<10	20
I045444		<20	0.28	<10	<10	91	<10	40
I045445		20	0.26	<10	<10	81	<10	49
I045446		<20	0.33	<10	<10	120	<10	64
I045447		<20	0.28	<10	<10	102	<10	57
I045448		30	0.03	<10	<10	15	<10	15
I045449		20	0.11	<10	<10	43	<10	34
I045450		<20	0.04	<10	<10	44	10	1895
I045451		20	0.21	<10	<10	50	<10	37
I045452		30	0.07	<10	<10	19	<10	15
I045453		<20	0.23	<10	<10	69	<10	43



2103 Dollarton Hwy  
North Vancouver BC V7H 0A7

Fax: 604 984 0218    [www.alsglobal.com](http://www.alsglobal.com)

1440-625 HOWE ST  
VANCOUVER BC V6C 2T6

Total # Pages: 3 (A - C)  
Finalized Date: 8-JUL-2010  
Account: KAMGOL

## Project: Coffee

**CERTIFICATE OF ANALYSIS    WH10085375**

[illegible]

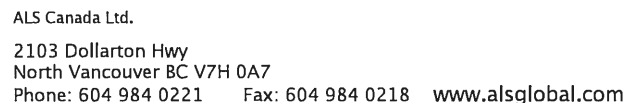

Page: 3 – B  
Total # Pages: 3 (A – C)  
Finalized Date: 8-JUL-2010  
Account: KAMGOL

**CERTIFICATE OF ANALYSIS    WH10085375**

[illegible]



2103 Dollarton Hwy  
North Vancouver BC V7H 0A7

Fax: 604 984 0218    [www.alsglobal.com](http://www.alsglobal.com)

1440-625 HOWE ST  
VANCOUVER BC V6C 2T6

Total # Pages: 3 (A – C)  
Finalized Date: 8-JUL-2010  
Account: KAMGOL

## Project: Coffee

**CERTIFICATE OF ANALYSIS    WH10085375**

	ME-ICP41	ME-ICP41	ME-ICP41	ME-ICP41	ME-ICP41	ME-ICP41	ME-ICP41
Th	Ti	Ti	U	V	W	Zn	
ppm	%	ppm	ppm	ppm	ppm	ppm	
20	0.01	10	10	1	10	2	
I045454	40	0.01	<10	<10	22	<10	14
I045455	30	0.01	<10	<10	10	<10	12
I045456	30	<0.01	<10	<10	7	<10	21
I045457	20	0.18	<10	<10	40	<10	23
I045458	20	0.17	<10	<10	35	<10	25
I045459	<20	0.14	<10	<10	71	<10	42
I045460	<20	0.13	<10	<10	53	<10	36
I045461	30	0.09	<10	<10	26	<10	22
I045462	40	0.03	<10	<10	10	<10	9
I045463	20	0.19	<10	<10	69	<10	47
I045464	30	0.05	<10	<10	21	<10	17
I045465	30	0.07	<10	<10	21	<10	18
I045466	40	0.01	<10	<10	5	<10	8
I045467	40	0.01	<10	<10	3	<10	6
I045468	40	0.02	<10	<10	8	<10	10
I045469	30	0.12	<10	<10	26	<10	19
I045470	<20	0.01	<10	<10	98	10	190
I045471	20	0.15	<10	<10	30	<10	24
I045472	30	0.11	<10	<10	21	<10	17
I045473	20	0.18	<10	<10	49	<10	37



ALS Canada Ltd.  
2103 Dollarton Hwy  
North Vancouver BC V7H 0A7  
Phone: 604 984 0221 Fax: 604 984 0218 www.alsglobal.com

To: KAMINAK GOLD CORPORATION  
1440-625 HOWE ST  
VANCOUVER BC V6C 2T6

Page: 1  
Finalized Date: 9-JUL-2010  
This copy reported on  
14-JAN-2011  
Account: KAMGOL

## CERTIFICATE WH10085376

Project: Coffee

P.O. No.: KGC-10-0267

This report is for 30 Rock samples submitted to our lab in Whitehorse, YT, Canada on 24-JUN-2010.

The following have access to data associated with this certificate:

TOM BOKENFOHR  
ADAM SIMMONS

ROBERT CARPENTER  
TIM SMITH

VICKI EARL  
MARIA VAZQUEZ

## SAMPLE PREPARATION

ALS CODE	DESCRIPTION
WEI-21	Received Sample Weight
LOG-24	Pulp Login - Rcd w/o Barcode
LOG-22	Sample login - Rcd w/o BarCode
CRU-QC	Crushing QC Test
PUL-QC	Pulverizing QC Test
CRU-31	Fine crushing - 70% <2mm
SPL-21	Split sample - riffle splitter
PUL-31	Pulverize split to 85% <75 um

## ANALYTICAL PROCEDURES

ALS CODE	DESCRIPTION	INSTRUMENT
Au-ICP22	Au 50g FA ICP-AES finish	ICP-AES
ME-ICP41	35 Element Aqua Regia ICP-AES	ICP-AES

To: KAMINAK GOLD CORPORATION  
ATTN: ALS CHEMEX

This is the Final Report and supersedes any preliminary report with this certificate number. Results apply to samples as submitted. All pages of this report have been checked and approved for release.

Signature:

Colin Ramshaw, Vancouver Laboratory Manager

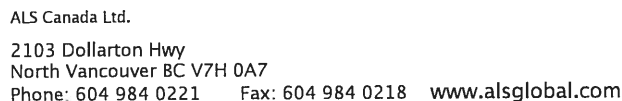

Page: 2 - A  
Total # Pages: 2 (A - C)  
Finalized Date: 9-JUL-2010  
Account: KAMGOL

**CERTIFICATE OF ANALYSIS    WH10085376**



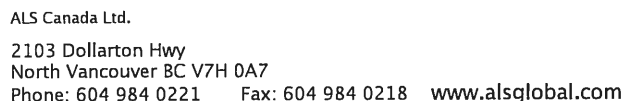

Page: 2 – B  
Total # Pages: 2 (A – C)  
Finalized Date: 9-JUL-2010  
Account: KAMGOL

**CERTIFICATE OF ANALYSIS    WH10085376**

Sample Description	Method Analyte Units LOR	ME-ICP41	ME-ICP41	ME-ICP41	ME-ICP41	ME-ICP41	ME-ICP41	ME-ICP41	ME-ICP41	ME-ICP41	ME-ICP41	ME-ICP41	ME-ICP41	ME-ICP41	ME-ICP41	ME-ICP41
		Ga ppm 10	Hg ppm 1	K % 0.01	La ppm 10	Mg % 0.01	Mn ppm 5	Mo ppm 1	Na % 0.01	Ni ppm 1	P ppm 10	Pb ppm 2	S % 0.01	Sb ppm 2	Sc ppm 1	Sr ppm 1
I046196 I046197 I046198 I046199 I046200		<10	<1	0.22	40	0.03	241	<1	0.02	1	120	8	<0.01	<2	1	11
		<10	1	0.22	30	0.09	272	<1	0.03	4	160	12	<0.01	4	1	22
		<10	1	0.19	40	0.02	288	<1	0.01	2	130	11	<0.01	5	1	17
		<10	1	0.23	30	0.03	353	<1	0.01	2	160	13	<0.01	6	1	30
		<10	1	0.19	30	0.03	626	1	0.01	3	240	16	<0.01	17	3	54
I046201 I046202 I046203 I046204 I046205		10	<1	0.54	20	0.84	377	158	0.06	16	750	21	2.01	3	6	74
		<10	1	0.17	30	0.02	236	<1	<0.01	1	110	13	<0.01	8	1	16
		<10	<1	0.23	40	0.02	255	<1	0.01	<1	100	9	<0.01	6	1	6
		<10	<1	0.19	20	0.05	673	<1	0.01	4	230	9	<0.01	9	9	17
		<10	1	0.19	20	0.10	1175	1	0.03	8	370	10	<0.01	41	13	23
I046206 I046207 I046208 I046209 I046210		<10	<1	0.22	40	0.03	351	<1	0.01	1	140	10	<0.01	11	2	10
		<10	1	0.22	40	0.03	447	<1	<0.01	4	140	15	<0.01	19	2	13
		<10	<1	0.23	50	0.04	263	<1	0.01	1	110	9	<0.01	6	1	4
		<10	<1	0.21	30	0.05	246	<1	0.02	1	100	8	<0.01	7	2	5
		<10	<1	0.19	30	0.05	363	<1	0.01	3	140	8	<0.01	7	3	4
I046211 I046212 I046213 I046214 I046215		<10	<1	0.19	30	0.03	247	<1	0.01	2	130	10	<0.01	8	2	5
		<10	<1	0.27	30	0.08	262	<1	0.03	<1	130	10	<0.01	2	1	3
		<10	<1	0.23	20	0.07	170	<1	0.05	1	150	13	<0.01	<2	1	3
		<10	1	0.23	40	0.03	127	<1	0.01	<1	110	7	<0.01	2	1	8
		<10	<1	0.21	40	0.02	176	<1	0.01	<1	100	9	<0.01	10	1	15
I046216 I046217 I046218 I046219 I046220		<10	1	0.26	40	0.11	200	<1	0.04	1	180	7	<0.01	12	1	16
		<10	<1	0.24	10	0.06	90	<1	0.04	1	160	3	<0.01	<2	1	10
		<10	<1	0.22	20	0.08	94	<1	0.05	2	150	4	<0.01	17	1	18
		<10	<1	0.17	30	0.04	190	<1	0.02	1	110	12	<0.01	12	1	16
		<10	<1	0.25	20	0.05	140	<1	0.04	<1	190	8	<0.01	7	1	22
I046221 I046222 I046223 I046224 I046225		<10	<1	0.24	20	0.09	190	<1	0.06	1	140	5	0.01	128	1	44
		<10	<1	0.27	50	0.07	191	<1	0.05	1	140	6	<0.01	10	1	7
		<10	<1	0.25	20	0.07	181	<1	0.03	3	100	5	<0.01	11	1	5
		<10	<1	0.32	50	0.13	225	<1	0.04	<1	130	4	<0.01	8	1	5
		<10	<1	0.27	20	0.09	147	<1	0.06	<1	140	5	<0.01	<2	1	6



ALS Canada Ltd.  
 2103 Dollarton Hwy  
 North Vancouver BC V7H 0A7  
 Phone: 604 984 0221 Fax: 604 984 0218 www.alsglobal.com

To: KAMINAK GOLD CORPORATION  
 1440-625 HOWE ST  
 VANCOUVER BC V6C 2T6

Page: 2 - C  
 Total # Pages: 2 (A - C)  
 Finalized Date: 9-JUL-2010  
 Account: KAMGOL

Project: Coffee

**CERTIFICATE OF ANALYSIS WH10085376**

Sample Description	Method Analyte Units LOR	ME-ICP41	ME-ICP41	ME-ICP41	ME-ICP41	ME-ICP41	ME-ICP41	ME-ICP41
		Th	Ti	Ti	U	V	W	Zn
		ppm 20	% 0.01	ppm 10	ppm 10	ppm 1	ppm 10	ppm 2
I046196		30	<0.01	<10	<10	4	<10	13
I046197		30	0.01	<10	<10	11	<10	22
I046198		30	<0.01	<10	<10	6	<10	16
I046199		30	<0.01	<10	10	14	<10	26
I046200		30	<0.01	<10	10	27	<10	42
I046201		<20	0.04	<10	<10	59	<10	66
I046202		30	<0.01	<10	<10	5	<10	17
I046203		40	<0.01	<10	<10	5	<10	14
I046204		20	0.01	<10	10	60	<10	34
I046205		20	0.01	<10	20	82	<10	56
I046206		30	<0.01	<10	10	12	<10	16
I046207		30	<0.01	<10	10	11	<10	25
I046208		40	0.01	<10	<10	6	<10	17
I046209		40	0.01	<10	<10	12	<10	19
I046210		30	0.01	<10	10	10	<10	23
I046211		30	0.01	<10	10	8	<10	22
I046212		40	0.01	<10	<10	4	<10	18
I046213		30	0.01	<10	<10	5	<10	15
I046214		40	<0.01	<10	<10	3	<10	16
I046215		30	<0.01	<10	10	3	<10	16
I046216		30	0.02	<10	<10	11	<10	15
I046217		30	0.01	<10	<10	6	<10	5
I046218		30	0.01	<10	<10	7	<10	8
I046219		40	<0.01	<10	10	5	<10	12
I046220		40	0.01	<10	<10	5	<10	9
I046221		30	0.01	<10	<10	6	<10	12
I046222		30	0.01	<10	<10	5	<10	15
I046223		30	0.01	<10	<10	4	<10	15
I046224		30	0.02	<10	<10	4	<10	18
I046225		30	0.01	<10	<10	6	<10	11



ALS Canada Ltd.  
2103 Dollarton Hwy  
North Vancouver BC V7H 0A7  
Phone: 604 984 0221 Fax: 604 984 0218 www.alsglobal.com

To: KAMINAK GOLD CORPORATION  
1440-625 HOWE ST  
VANCOUVER BC V6C 2T6

Page: 1  
Finalized Date: 12-JUL-2010  
This copy reported on  
14-JAN-2011  
Account: KAMGOL

**CERTIFICATE WH10087305**

Project: Coffee

P.O. No.: KGC-10-0271

This report is for 49 Drill Core samples submitted to our lab in Whitehorse, YT, Canada on 25-JUN-2010.

The following have access to data associated with this certificate:

TOM BOKENFOHR  
ADAM SIMMONS

ROBERT CARPENTER  
TIM SMITH

VICKI EARL  
MARIA VAZQUEZ

**SAMPLE PREPARATION**

ALS CODE	DESCRIPTION
WEI-21	Received Sample Weight
LOG-24	Pulp Login - Rcd w/o Barcode
LOG-22	Sample login - Rcd w/o BarCode
CRU-QC	Crushing QC Test
PUL-QC	Pulverizing QC Test
CRU-31	Fine crushing - 70% <2mm
SPL-21	Split sample - riffle splitter
PUL-31	Pulverize split to 85% <75 um

**ANALYTICAL PROCEDURES**

ALS CODE	DESCRIPTION	INSTRUMENT
Au-ICP22	Au 50g FA ICP-AES finish	ICP-AES
Au-GRA22	Au 50 g FA-GRAV finish	WST-SIM
ME-ICP41	35 Element Aqua Regia ICP-AES	ICP-AES

To: KAMINAK GOLD CORPORATION  
ATTN: ALS CHEMEX

This is the Final Report and supersedes any preliminary report with this certificate number. Results apply to samples as submitted. All pages of this report have been checked and approved for release.

Signature:

Colin Ramshaw, Vancouver Laboratory Manager



ALS Canada Ltd.  
2103 Dollarton Hwy  
North Vancouver BC V7H 0A7  
Phone: 604 984 0221 Fax: 604 984 0218 www.alsglobal.com

To: KAMINAK GOLD CORPORATION  
1440-625 HOWE ST  
VANCOUVER BC V6C 2T6

Page: 2 - A  
Total # Pages: 3 (A - C)  
Finalized Date: 12-JUL-2010  
Account: KAMGOL

Project: Coffee

**CERTIFICATE OF ANALYSIS WH10087305**

Sample Description	Method Analyte Units LOR	WEI-21 Recvd Wt. kg 0.02	Au-ICP22 Au ppm 0.001	Au-GRA22 Au ppm 0.05	ME-ICP41 Ag ppm 0.2	ME-ICP41 Al % 0.01	ME-ICP41 As ppm 2	ME-ICP41 B ppm 10	ME-ICP41 Ba ppm 10	ME-ICP41 Be ppm 0.5	ME-ICP41 Bi ppm 2	ME-ICP41 Ca % 0.01	ME-ICP41 Cd ppm 0.5	ME-ICP41 Co ppm 1	ME-ICP41 Cr ppm 1	ME-ICP41 Cu ppm 1
I045474		3.58	0.002		<0.2	2.03	4	<10	240	0.8	<2	1.09	<0.5	16	31	24
I045475		3.37	0.001		<0.2	2.07	3	<10	190	0.6	<2	0.94	<0.5	16	63	29
I045476		3.51	0.001		<0.2	0.96	<2	<10	70	<0.5	<2	0.35	<0.5	4	13	5
I045477		3.44	<0.001		<0.2	0.77	3	<10	60	<0.5	<2	0.25	<0.5	2	9	8
I045478		3.22	0.006		<0.2	1.11	2	<10	80	0.6	<2	0.58	<0.5	5	22	7
I045479		3.59	<0.001		<0.2	2.39	3	<10	270	1.1	<2	2.26	<0.5	14	66	19
I045480		0.09	0.002		<0.2	1.27	5	<10	100	<0.5	<2	0.72	<0.5	6	28	50
I045481		3.45	0.001		<0.2	2.51	3	<10	190	1.3	<2	1.89	<0.5	15	45	12
I045482		3.23	<0.001		<0.2	2.61	14	<10	960	1.7	<2	1.57	<0.5	18	16	16
I045483		3.19	0.001		<0.2	0.84	78	<10	80	0.6	<2	0.07	<0.5	1	5	2
I045484		3.21	<0.001		<0.2	1.07	58	<10	50	0.8	<2	0.07	<0.5	1	4	3
I045485		3.26	0.008		<0.2	0.81	17	<10	60	0.8	<2	0.09	<0.5	1	5	3
I045486		3.24	<0.001		<0.2	0.76	19	<10	50	0.7	<2	0.07	<0.5	1	5	2
I045487		2.95	<0.001		<0.2	0.99	78	<10	60	0.8	<2	0.05	<0.5	5	6	4
I045488		3.14	<0.001		<0.2	1.26	38	<10	80	1.2	<2	0.11	<0.5	2	4	5
I045489		3.05	<0.001		<0.2	1.13	37	<10	50	0.7	<2	0.05	<0.5	1	4	4
I045490		0.09	5.33		0.8	1.37	997	<10	120	<0.5	<2	0.85	<0.5	7	40	39
I045491		2.99	0.001		<0.2	3.38	133	<10	230	2.9	<2	0.53	<0.5	26	104	31
I045492		3.00	<0.001		<0.2	1.06	19	<10	70	0.7	<2	0.10	<0.5	3	6	4
I045493		3.27	<0.001		<0.2	0.50	19	<10	40	0.6	<2	0.03	<0.5	1	7	3
I045494		3.06	<0.001		<0.2	0.71	65	<10	50	0.6	<2	0.04	<0.5	2	6	6
I045495		2.71	0.011		<0.2	1.49	792	<10	170	1.8	<2	0.33	<0.5	17	15	24
I045496		2.82	0.031		<0.2	1.41	1155	<10	200	1.8	<2	0.42	<0.5	32	22	40
I045497		2.28	0.029		<0.2	1.55	687	<10	140	1.7	<2	0.38	<0.5	29	18	41
I045498		2.85	0.018		<0.2	1.89	458	<10	230	1.4	<2	0.19	<0.5	25	8	34
I045499		2.84	0.063		0.2	1.70	508	<10	320	1.9	<2	0.15	<0.5	40	11	40
I045500		0.09	0.003		<0.2	1.37	5	<10	110	<0.5	<2	0.77	<0.5	7	34	57
I045501		2.80	0.052		<0.2	2.86	753	<10	320	1.5	<2	0.17	<0.5	25	9	25
I045502		2.68	0.030		<0.2	1.28	760	<10	250	1.3	<2	0.22	<0.5	25	9	30
I045503		2.39	0.140		<0.2	1.67	1040	<10	770	1.4	<2	0.27	<0.5	39	12	32
I045504		2.77	0.144		<0.2	0.96	2550	<10	260	1.4	<2	0.16	<0.5	22	12	19
I045505		2.38	0.033		<0.2	1.47	600	<10	260	1.0	<2	0.21	<0.5	21	63	13
I045506		2.38	0.019		<0.2	1.12	790	<10	300	1.1	<2	0.08	<0.5	17	49	17
I045507		2.97	0.006		<0.2	1.33	326	<10	100	0.7	<2	0.07	<0.5	12	53	13
I045508		2.96	0.010		<0.2	1.14	277	<10	70	0.6	<2	0.05	<0.5	8	25	6
I045509		1.95	0.008		<0.2	0.99	244	<10	80	0.7	<2	0.03	<0.5	1	4	1
I045510		0.09	>10.0	10.65	0.5	1.50	4020	<10	60	0.5	3	0.83	<0.5	14	67	71
I045511		3.18	0.004		<0.2	0.89	201	<10	80	0.7	2	0.07	<0.5	3	7	3
I045512		3.10	0.003		<0.2	0.81	136	<10	70	0.6	3	0.06	<0.5	3	5	3
I045513		3.05	0.011		<0.2	1.46	481	<10	140	1.3	2	0.18	<0.5	15	78	16



ALS Canada Ltd.  
2103 Dollarton Hwy  
North Vancouver BC V7H 0A7  
Phone: 604 984 0221 Fax: 604 984 0218 www.alsglobal.com

To: KAMINAK GOLD CORPORATION  
1440-625 HOWE ST  
VANCOUVER BC V6C 2T6

Page: 2 - B  
Total # Pages: 3 (A - C)  
Finalized Date: 12-JUL-2010  
Account: KAMGOL

Project: Coffee

**CERTIFICATE OF ANALYSIS WH10087305**

Sample Description	Method Analyte Units LOR	ME-ICP41 Fe %	ME-ICP41 Ga ppm	ME-ICP41 Hg ppm	ME-ICP41 K %	ME-ICP41 La ppm	ME-ICP41 Mg %	ME-ICP41 Mn ppm	ME-ICP41 Mo ppm	ME-ICP41 Na %	ME-ICP41 Ni ppm	ME-ICP41 P ppm	ME-ICP41 Pb ppm	ME-ICP41 S %	ME-ICP41 Sb ppm	ME-ICP41 Sc ppm
		0.01	10	1	0.01	10	0.01	5	1	0.01	1	10	2	0.01	2	1
I045474		2.96	<10	<1	1.25	20	1.48	519	<1	0.09	20	1360	5	0.02	2	3
I045475		2.76	<10	<1	1.26	20	1.57	523	<1	0.08	24	900	3	0.01	<2	3
I045476		1.32	<10	<1	0.60	50	0.40	324	<1	0.06	4	290	5	<0.01	<2	1
I045477		1.23	<10	<1	0.42	40	0.24	257	<1	0.09	2	230	9	<0.01	<2	1
I045478		1.68	<10	<1	0.68	40	0.62	355	<1	0.07	6	400	8	0.01	<2	2
I045479		2.99	10	<1	1.73	30	1.93	656	<1	0.07	23	650	5	0.14	<2	5
I045480		2.76	<10	<1	0.10	<10	0.55	407	3	0.07	25	510	3	0.04	<2	4
I045481		3.55	10	<1	1.45	30	1.92	677	<1	0.06	16	1090	3	0.11	<2	4
I045482		3.71	10	<1	1.60	20	1.77	740	<1	0.04	10	1180	5	0.15	3	5
I045483		0.81	<10	<1	0.22	30	0.03	239	<1	<0.01	1	210	13	<0.01	4	1
I045484		1.20	<10	<1	0.21	40	0.04	141	<1	0.01	<1	190	9	<0.01	3	1
I045485		1.08	<10	<1	0.30	20	0.08	124	<1	0.06	1	170	6	<0.01	2	1
I045486		0.96	<10	<1	0.31	20	0.08	93	<1	0.03	1	150	11	<0.01	2	1
I045487		1.48	<10	<1	0.18	30	0.03	197	2	<0.01	1	170	12	<0.01	4	2
I045488		1.59	<10	<1	0.45	30	0.27	161	<1	0.02	1	390	7	<0.01	2	3
I045489		0.72	<10	<1	0.21	20	0.04	120	<1	0.02	1	110	10	<0.01	<2	<1
I045490		4.12	<10	1	0.16	<10	0.59	359	392	0.07	27	520	21	0.82	14	3
I045491		4.21	10	<1	1.90	10	2.74	868	<1	0.01	40	810	4	<0.01	4	10
I045492		1.21	<10	<1	0.47	20	0.26	133	<1	0.03	2	210	6	<0.01	3	1
I045493		0.63	<10	<1	0.28	20	0.05	156	<1	0.07	<1	60	6	<0.01	<2	<1
I045494		0.84	<10	<1	0.25	30	0.04	228	<1	0.02	1	80	7	<0.01	4	<1
I045495		5.26	<10	<1	0.12	20	0.12	772	<1	<0.01	10	1140	7	<0.01	56	17
I045496		6.86	<10	1	0.07	10	0.06	960	1	<0.01	17	1860	11	0.01	57	28
I045497		4.73	<10	<1	0.06	10	0.04	601	<1	<0.01	15	1780	11	0.01	18	29
I045498		4.05	<10	<1	0.06	10	0.02	180	<1	<0.01	8	1070	8	0.01	34	22
I045499		7.02	<10	<1	0.07	10	0.03	966	<1	<0.01	15	840	10	0.01	40	32
I045500		3.00	<10	<1	0.10	<10	0.59	440	4	0.08	28	550	4	0.05	<2	5
I045501		5.05	10	<1	0.06	10	0.05	687	<1	0.01	14	760	14	0.01	34	27
I045502		4.70	<10	1	0.06	10	0.05	973	<1	0.01	16	1020	10	0.01	19	24
I045503		5.91	<10	1	0.09	10	0.10	3170	<1	0.01	25	1160	9	<0.01	22	27
I045504		5.63	<10	<1	0.25	10	0.06	444	1	<0.01	16	710	11	0.01	62	16
I045505		2.33	<10	1	0.09	10	0.03	1020	<1	<0.01	33	910	11	0.01	12	10
I045506		3.01	<10	<1	0.10	10	0.05	1275	<1	<0.01	47	320	11	<0.01	19	8
I045507		1.59	<10	<1	0.09	10	0.03	361	<1	<0.01	33	250	11	<0.01	12	6
I045508		1.04	<10	<1	0.12	20	0.03	270	<1	<0.01	16	190	10	<0.01	9	4
I045509		1.12	<10	<1	0.17	30	0.02	354	<1	<0.01	7	150	13	<0.01	7	1
I045510		3.54	10	<1	0.16	10	0.85	387	6	0.05	68	490	10	0.84	34	4
I045511		1.21	<10	<1	0.19	20	0.02	362	<1	<0.01	5	310	12	<0.01	5	2
I045512		0.92	<10	<1	0.20	30	0.02	239	<1	<0.01	1	280	13	<0.01	3	1
I045513		3.29	<10	<1	0.33	20	0.38	738	<1	<0.01	37	680	10	<0.01	58	12



ALS Canada Ltd.  
2103 Dollarton Hwy  
North Vancouver BC V7H 0A7  
Phone: 604 984 0221 Fax: 604 984 0218 www.alsglobal.com

To: KAMINAK GOLD CORPORATION  
1440-625 HOWE ST  
VANCOUVER BC V6C 2T6

Page: 2 - C  
Total # Pages: 3 (A - C)  
Finalized Date: 12-JUL-2010  
Account: KAMGOL

Project: Coffee

**CERTIFICATE OF ANALYSIS WH10087305**

Sample Description	Method Analyte Units LOR	ME-ICP41 Sr ppm 1	ME-ICP41 Th ppm 20	ME-ICP41 Ti % 0.01	ME-ICP41 Ti ppm 10	ME-ICP41 U ppm 10	ME-ICP41 V ppm 1	ME-ICP41 W ppm 10	ME-ICP41 Zn ppm 2
I045474		64	<20	0.32	<10	<10	58	<10	49
I045475		52	<20	0.27	<10	<10	51	<10	45
I045476		37	30	0.07	<10	<10	10	<10	22
I045477		25	30	0.04	<10	<10	7	<10	15
I045478		22	30	0.07	<10	<10	19	<10	22
I045479		66	<20	0.19	<10	<10	58	<10	46
I045480		35	<20	0.12	<10	<10	50	<10	38
I045481		75	<20	0.18	<10	<10	68	<10	62
I045482		77	<20	0.22	<10	<10	83	<10	65
I045483		8	40	<0.01	<10	<10	5	<10	10
I045484		7	40	<0.01	<10	<10	4	<10	15
I045485		9	40	0.01	<10	<10	3	<10	10
I045486		8	40	0.01	<10	<10	3	<10	11
I045487		10	40	<0.01	<10	<10	12	<10	16
I045488		12	40	0.04	<10	<10	31	<10	20
I045489		7	50	<0.01	<10	<10	4	<10	6
I045490		74	<20	0.09	<10	<10	51	10	49
I045491		32	20	0.22	<10	<10	86	<10	56
I045492		10	40	0.02	<10	<10	14	<10	10
I045493		6	40	<0.01	<10	<10	2	<10	6
I045494		6	40	<0.01	<10	<10	7	<10	8
I045495		16	20	0.01	<10	10	153	<10	59
I045496		20	<20	0.01	<10	50	224	<10	89
I045497		17	<20	0.01	<10	50	189	<10	85
I045498		34	<20	0.01	<10	30	153	<10	56
I045499		34	<20	0.01	<10	40	212	<10	84
I045500		38	<20	0.13	<10	<10	55	<10	41
I045501		34	<20	0.01	<10	50	191	<10	124
I045502		21	<20	<0.01	<10	60	141	<10	64
I045503		22	<20	0.01	<10	60	177	<10	81
I045504		42	<20	<0.01	<10	50	110	<10	81
I045505		32	20	<0.01	<10	20	44	<10	32
I045506		21	20	<0.01	<10	20	46	<10	35
I045507		22	30	<0.01	<10	10	27	<10	12
I045508		15	40	<0.01	<10	<10	14	<10	11
I045509		8	40	<0.01	<10	<10	6	<10	10
I045510		39	<20	0.10	<10	<10	50	40	51
I045511		9	40	<0.01	<10	10	13	<10	13
I045512		9	40	<0.01	<10	<10	9	<10	11
I045513		9	30	0.03	<10	10	66	<10	36



ALS Canada Ltd.  
 2103 Dollarton Hwy  
 North Vancouver BC V7H 0A7  
 Phone: 604 984 0221 Fax: 604 984 0218 www.alsglobal.com

To: KAMINAK GOLD CORPORATION  
 1440-625 HOWE ST  
 VANCOUVER BC V6C 2T6

Page: 3 - A  
 Total # Pages: 3 (A - C)  
 Finalized Date: 12-JUL-2010  
 Account: KAMGOL

Project: Coffee

**CERTIFICATE OF ANALYSIS WH10087305**

Sample Description	Method Analyte Units LOR	WEI-21 Recvd Wt. kg 0.02	Au-ICP22 Au ppm 0.001	Au-GRA22 Au ppm 0.05	ME-ICP41 Ag ppm 0.2	ME-ICP41 Al % 0.01	ME-ICP41 As ppm 2	ME-ICP41 B ppm 10	ME-ICP41 Ba ppm 10	ME-ICP41 Be ppm 0.5	ME-ICP41 Bi ppm 2	ME-ICP41 Ca % 0.01	ME-ICP41 Cd ppm 0.5	ME-ICP41 Co ppm 1	ME-ICP41 Cr ppm 1	ME-ICP41 Cu ppm 1
I045514		2.85	0.002		<0.2	1.00	225	<10	130	0.8	2	0.12	<0.5	5	18	10
I045515		2.52	0.005		<0.2	1.03	257	<10	90	0.8	4	0.15	<0.5	14	23	8
I045516		3.24	<0.001		0.2	0.80	49	<10	40	0.7	2	0.08	<0.5	1	4	4
I045517		3.04	0.001		<0.2	1.81	43	<10	110	1.4	3	0.33	<0.5	15	44	12
I045518		2.97	0.001		<0.2	1.09	116	<10	40	0.6	2	0.03	<0.5	1	4	1
I045519		2.48	0.003		<0.2	0.86	167	<10	50	0.5	<2	0.04	<0.5	1	3	<1
I045520		0.09	0.002		<0.2	1.33	6	<10	110	<0.5	3	0.77	<0.5	7	30	52
I045521		2.78	0.003		<0.2	1.47	347	<10	90	1.2	2	0.20	<0.5	18	34	12
I045522		3.08	0.001		0.2	0.77	96	<10	40	0.5	2	0.03	<0.5	1	4	<1



ALS Canada Ltd.  
 2103 Dollarton Hwy  
 North Vancouver BC V7H 0A7  
 Phone: 604 984 0221 Fax: 604 984 0218 www.alsglobal.com

To: KAMINAK GOLD CORPORATION  
 1440-625 HOWE ST  
 VANCOUVER BC V6C 2T6

Page: 3 - B  
 Total # Pages: 3 (A - C)  
 Finalized Date: 12-JUL-2010  
 Account: KAMGOL

Project: Coffee

**CERTIFICATE OF ANALYSIS WH10087305**

Sample Description	Method Analyte Units LOR	ME-ICP41	ME-ICP41	ME-ICP41	ME-ICP41	ME-ICP41	ME-ICP41	ME-ICP41	ME-ICP41	ME-ICP41	ME-ICP41	ME-ICP41	ME-ICP41	ME-ICP41	ME-ICP41	ME-ICP41
		Fe	Ga	Hg	K	La	Mg	Mn	Mo	Na	Ni	P	Pb	S	Sb	Sc
		%	ppm	ppm	%	ppm	%	ppm	ppm	%	ppm	ppm	ppm	%	ppm	ppm
		0.01	10	1	0.01	10	0.01	5	1	0.01	1	10	2	0.01	2	1
I045514		1.93	<10	<1	0.20	20	0.20	544	<1	<0.01	12	410	6	<0.01	17	3
I045515		2.02	<10	<1	0.13	20	0.07	463	<1	<0.01	20	650	11	<0.01	19	6
I045516		0.93	<10	<1	0.19	10	0.08	62	<1	0.04	1	100	7	<0.01	2	1
I045517		3.29	<10	<1	0.64	10	0.87	434	<1	0.01	17	850	12	<0.01	33	9
I045518		0.76	<10	<1	0.15	20	0.02	122	<1	<0.01	<1	110	10	<0.01	6	1
I045519		0.69	<10	<1	0.12	20	0.02	190	<1	<0.01	1	120	9	<0.01	4	1
I045520		2.92	<10	<1	0.10	<10	0.58	422	3	0.08	26	540	2	0.04	<2	5
I045521		3.34	<10	1	0.07	30	0.03	528	<1	<0.01	15	910	11	<0.01	9	14
I045522		0.67	<10	<1	0.16	20	0.01	133	<1	<0.01	<1	100	9	<0.01	4	1





ALS Canada Ltd.  
 2103 Dollarton Hwy  
 North Vancouver BC V7H 0A7  
 Phone: 604 984 0221 Fax: 604 984 0218 www.alsglobal.com

To: KAMINAK GOLD CORPORATION  
 1440-625 HOWE ST  
 VANCOUVER BC V6C 2T6

Page: 3 - C  
 Total # Pages: 3 (A - C)  
 Finalized Date: 12-JUL-2010  
 Account: KAMGOL

Project: Coffee

**CERTIFICATE OF ANALYSIS WH10087305**

Sample Description	Method Analyte Units LOR	ME-ICP41	ME-ICP41	ME-ICP41	ME-ICP41	ME-ICP41	ME-ICP41	ME-ICP41	ME-ICP41
		Sr	Th	Ti	Ti	U	V	W	Zn
		ppm 1	ppm 20	% 0.01	ppm 10	ppm 10	ppm 1	ppm 10	ppm 2
I045514		9	30	0.01	<10	<10	27	<10	16
I045515		7	30	0.01	<10	<10	39	<10	26
I045516		7	40	0.01	<10	<10	3	<10	7
I045517		17	20	0.06	<10	<10	77	<10	44
I045518		6	40	<0.01	<10	<10	3	<10	6
I045519		6	40	<0.01	<10	<10	5	<10	8
I045520		38	<20	0.13	<10	<10	54	<10	40
I045521		10	30	<0.01	<10	10	73	<10	36
I045522		7	40	<0.01	<10	<10	3	<10	6



ALS Canada Ltd.  
2103 Dollarton Hwy  
North Vancouver BC V7H 0A7  
Phone: 604 984 0221 Fax: 604 984 0218 www.alsglobal.com

To: KAMINAK GOLD CORPORATION  
1440-625 HOWE ST  
VANCOUVER BC V6C 2T6

Page: 1  
Finalized Date: 15-JUL-2010  
This copy reported on  
14-JAN-2011  
Account: KAMGOL

**CERTIFICATE WH10087493**

Project: Coffee

P.O. No.: KGC-10-0285

This report is for 75 Drill Core samples submitted to our lab in Whitehorse, YT,  
Canada on 28-JUN-2010.

The following have access to data associated with this certificate:

TOM BOKENFOHR  
ADAM SIMMONS

ROBERT CARPENTER  
TIM SMITH

VICKI EARL

**SAMPLE PREPARATION**

ALS CODE	DESCRIPTION
WEI-21	Received Sample Weight
LOG-24	Pulp Login - Rcd w/o Barcode
LOG-22	Sample login - Rcd w/o BarCode
CRU-QC	Crushing QC Test
PUL-QC	Pulverizing QC Test
CRU-31	Fine crushing - 70% <2mm
SPL-21	Split sample - riffle splitter
PUL-31	Pulverize split to 85% <75 um

**ANALYTICAL PROCEDURES**

ALS CODE	DESCRIPTION	INSTRUMENT
Au-ICP22	Au 50g FA ICP-AES finish	ICP-AES
ME-ICP41	35 Element Aqua Regia ICP-AES	ICP-AES

To: KAMINAK GOLD CORPORATION  
ATTN: ALS CHEMEX

This is the Final Report and supersedes any preliminary report with this certificate number. Results apply to samples as submitted. All pages of this report have been checked and approved for release.

Signature:

  
Colin Ramshaw, Vancouver Laboratory Manager



ALS Canada Ltd.  
2103 Dollarton Hwy  
North Vancouver BC V7H 0A7  
Phone: 604 984 0221 Fax: 604 984 0218 www.alsglobal.com

To: KAMINAK GOLD CORPORATION  
1440-625 HOWE ST  
VANCOUVER BC V6C 2T6

Page: 2 - A  
Total # Pages: 3 (A - C)  
Finalized Date: 15-JUL-2010  
Account: KAMGOL

Project: Coffee

**CERTIFICATE OF ANALYSIS WH10087493**

Sample Description	Method Analyte Units LOR	WEI-21 Recvd Wt. kg 0.02	Au-ICP22 Au ppm 0.001	ME-ICP41 Ag ppm 0.2	ME-ICP41 Al % 0.01	ME-ICP41 As ppm 2	ME-ICP41 B ppm 10	ME-ICP41 Ba ppm 10	ME-ICP41 Be ppm 0.5	ME-ICP41 Bi ppm 2	ME-ICP41 Ca % 0.01	ME-ICP41 Cd ppm 0.5	ME-ICP41 Co ppm 1	ME-ICP41 Cr ppm 1	ME-ICP41 Cu ppm 1	ME-ICP41 Fe % 0.01
I045523		3.18	<0.001	0.4	0.61	91	<10	80	<0.5	<2	0.04	<0.5	3	8	3	0.62
I045524		3.43	<0.001	<0.2	0.61	43	<10	20	<0.5	3	0.02	<0.5	2	3	1	0.48
I045525		3.22	<0.001	<0.2	0.68	104	<10	50	0.7	2	0.11	<0.5	6	3	3	1.56
I045526		2.95	0.002	<0.2	0.89	222	<10	60	1.1	<2	0.13	<0.5	10	23	8	2.03
I045527		2.67	0.084	<0.2	0.95	974	<10	70	2.1	<2	0.19	<0.5	31	93	20	3.87
I045528		2.94	0.001	<0.2	2.16	42	<10	680	1.1	<2	2.51	<0.5	19	114	25	3.28
I045529		3.20	<0.001	<0.2	1.52	15	<10	360	1.3	<2	2.00	<0.5	12	39	19	2.71
I045530		0.05	1.200	0.9	1.62	18	<10	200	<0.5	<2	1.10	0.6	10	46	627	3.48
I045531		3.43	<0.001	<0.2	1.06	4	<10	240	1.1	<2	1.36	<0.5	6	37	25	1.63
I045532		3.47	<0.001	<0.2	1.25	14	<10	860	1.2	<2	2.09	<0.5	8	109	5	2.11
I045533		3.36	<0.001	<0.2	0.53	2	<10	30	0.5	<2	0.64	<0.5	<1	17	5	0.93
I045534		3.29	<0.001	<0.2	0.40	<2	<10	20	<0.5	<2	0.51	<0.5	<1	7	1	0.68
I045535		3.46	<0.001	<0.2	0.42	<2	<10	10	<0.5	<2	0.52	<0.5	<1	7	3	0.65
I045536		3.45	<0.001	<0.2	0.59	2	<10	40	0.5	<2	0.62	<0.5	1	25	5	0.90
I045537		3.58	<0.001	<0.2	1.44	<2	<10	50	1.1	<2	1.31	<0.5	7	29	9	1.93
I045538		3.46	<0.001	<0.2	0.58	<2	<10	20	0.5	<2	0.62	<0.5	<1	9	7	0.90
I045539		3.33	<0.001	<0.2	0.71	33	<10	40	0.8	<2	0.98	<0.5	<1	7	5	0.94
I045540		0.05	<0.001	<0.2	1.44	4	<10	120	<0.5	<2	0.86	<0.5	5	31	53	2.98
I045541		3.32	<0.001	<0.2	0.52	18	<10	20	0.6	<2	1.25	<0.5	<1	5	4	0.78
I045542		2.72	<0.001	<0.2	0.71	24	<10	30	0.6	<2	1.08	<0.5	<1	4	3	0.75
I045543		3.37	<0.001	0.2	0.57	35	<10	20	0.6	<2	0.79	<0.5	<1	4	2	0.63
I045544		3.43	<0.001	0.2	0.48	7	<10	20	0.5	<2	0.40	<0.5	<1	5	3	0.70
I045545		2.86	<0.001	<0.2	0.40	7	<10	10	0.5	<2	0.45	<0.5	<1	6	2	0.62
I045546		3.58	<0.001	<0.2	0.74	9	<10	80	0.8	<2	0.87	<0.5	4	16	5	1.35
I045547		3.39	<0.001	<0.2	0.38	7	<10	30	0.5	<2	0.48	<0.5	<1	7	6	0.89
I045548		3.34	<0.001	0.2	0.45	7	<10	30	0.5	<2	0.55	<0.5	<1	7	4	0.88
I045549		3.26	<0.001	<0.2	0.50	10	<10	20	0.5	<2	0.97	<0.5	<1	7	8	0.97
I045550		0.05	0.746	10.5	2.01	70	<10	210	<0.5	<2	1.23	4.4	17	82	1405	4.45
I045551		3.32	<0.001	0.4	0.46	3	<10	20	0.5	<2	0.34	<0.5	<1	9	5	0.78
I045552		3.36	<0.001	<0.2	0.44	10	<10	20	0.5	<2	0.59	<0.5	<1	8	1	0.86
I045553		3.48	<0.001	<0.2	0.56	5	<10	30	0.5	<2	0.70	<0.5	<1	9	1	1.06
I045554		3.37	<0.001	<0.2	0.68	7	<10	30	0.5	<2	0.84	<0.5	<1	14	2	1.08
I045555		3.24	<0.001	<0.2	0.49	2	<10	40	<0.5	<2	0.49	<0.5	<1	9	1	0.93
I045556		3.11	<0.001	<0.2	0.51	11	<10	50	0.9	<2	1.05	<0.5	1	12	3	1.14
I045557		3.24	<0.001	<0.2	0.55	18	<10	20	0.8	<2	0.68	<0.5	<1	6	5	0.59
I045558		3.14	<0.001	<0.2	0.65	9	<10	10	0.6	<2	0.45	<0.5	<1	4	3	0.70
I045559		3.17	<0.001	<0.2	0.70	19	<10	10	0.8	<2	0.72	<0.5	<1	4	<1	0.66
I045560		0.05	<0.001	<0.2	1.45	4	<10	120	<0.5	<2	0.86	<0.5	5	32	54	2.99
I045561		3.34	<0.001	<0.2	0.67	33	<10	10	0.7	<2	1.40	<0.5	<1	5	<1	0.82
I045562		3.17	0.001	<0.2	0.68	53	<10	60	0.6	<2	1.13	<0.5	<1	4	<1	0.81



ALS Canada Ltd.  
2103 Dollarton Hwy  
North Vancouver BC V7H 0A7  
Phone: 604 984 0221 Fax: 604 984 0218 www.alsglobal.com

To: KAMINAK GOLD CORPORATION  
1440-625 HOWE ST  
VANCOUVER BC V6C 2T6

Page: 2 - B  
Total # Pages: 3 (A - C)  
Finalized Date: 15-JUL-2010  
Account: KAMGOL

Project: Coffee

**CERTIFICATE OF ANALYSIS WH10087493**

Sample Description	Method Analyte Units LOR	ME-ICP41 Ga ppm 10	ME-ICP41 Hg ppm 1	ME-ICP41 K % 0.01	ME-ICP41 La ppm 10	ME-ICP41 Mg % 0.01	ME-ICP41 Mn ppm 5	ME-ICP41 Mo ppm 1	ME-ICP41 Na % 0.01	ME-ICP41 Ni ppm 1	ME-ICP41 P ppm 10	ME-ICP41 Pb ppm 2	ME-ICP41 S % 0.01	ME-ICP41 Sb ppm 2	ME-ICP41 Sc ppm 1	ME-ICP41 Sr ppm 1
I045523		<10	<1	0.13	20	0.02	101	<1	0.01	<1	110	8	<0.01	6	1	6
I045524		<10	<1	0.15	10	0.01	45	1	0.01	<1	80	11	<0.01	3	1	6
I045525		<10	1	0.13	30	0.02	324	<1	0.01	2	460	10	<0.01	4	3	11
I045526		<10	<1	0.18	20	0.05	511	<1	0.01	12	520	18	<0.01	7	5	16
I045527		<10	1	0.14	10	0.13	325	1	0.01	34	620	17	<0.01	39	20	17
I045528		<10	<1	1.14	10	1.72	495	<1	0.06	56	1090	5	0.04	6	7	68
I045529		<10	<1	0.96	20	1.14	608	2	0.05	19	690	10	0.04	<2	4	72
I045530		10	<1	0.25	10	0.76	485	32	0.11	33	670	77	0.62	2	6	53
I045531		<10	<1	0.76	20	0.92	311	1	0.06	14	290	5	0.15	<2	3	88
I045532		<10	<1	0.98	20	1.32	503	1	0.04	36	360	8	0.10	<2	6	123
I045533		<10	<1	0.33	30	0.24	258	1	0.07	5	100	11	0.07	<2	1	22
I045534		<10	<1	0.21	30	0.10	169	2	0.06	<1	60	10	0.05	<2	1	17
I045535		<10	<1	0.23	20	0.08	175	1	0.07	<1	60	10	0.07	<2	1	20
I045536		<10	<1	0.35	30	0.31	179	1	0.06	9	130	9	0.09	<2	1	21
I045537		<10	<1	1.01	20	1.15	418	5	0.06	10	360	6	0.13	<2	4	565
I045538		<10	<1	0.37	30	0.26	213	3	0.07	<1	130	11	0.10	<2	1	21
I045539		<10	<1	0.40	30	0.35	254	3	0.04	<1	140	11	0.07	<2	1	29
I045540		<10	<1	0.11	10	0.62	444	5	0.10	27	560	2	0.06	<2	5	42
I045541		<10	<1	0.23	30	0.30	274	2	0.03	<1	80	28	0.06	<2	<1	26
I045542		<10	<1	0.21	30	0.05	286	<1	0.01	<1	80	15	0.01	2	1	22
I045543		<10	<1	0.16	30	0.14	137	1	0.02	<1	80	9	0.07	<2	1	20
I045544		<10	<1	0.25	30	0.10	154	1	0.07	<1	80	9	0.06	2	1	14
I045545		<10	<1	0.23	30	0.16	153	2	0.05	<1	70	5	0.10	<2	1	16
I045546		<10	<1	0.47	30	0.52	278	1	0.07	3	280	6	0.15	<2	2	34
I045547		<10	<1	0.23	30	0.19	205	1	0.04	<1	90	9	0.13	<2	1	27
I045548		<10	<1	0.22	30	0.19	185	2	0.06	<1	110	7	0.10	<2	1	22
I045549		<10	<1	0.19	30	0.24	248	3	0.06	<1	70	10	0.13	<2	1	32
I045550		10	1	0.24	10	1.03	532	49	0.11	185	630	258	1.13	12	6	56
I045551		<10	<1	0.24	30	0.11	151	1	0.06	<1	70	5	0.08	<2	1	19
I045552		<10	<1	0.21	40	0.15	157	2	0.06	<1	90	6	0.10	<2	1	26
I045553		<10	<1	0.30	40	0.22	219	6	0.07	<1	160	8	0.09	<2	1	32
I045554		<10	<1	0.38	40	0.35	231	3	0.08	2	160	5	0.06	<2	2	38
I045555		<10	<1	0.31	30	0.16	207	2	0.07	<1	100	7	0.06	<2	1	27
I045556		<10	<1	0.21	30	0.36	270	5	0.05	2	190	8	0.12	<2	2	36
I045557		<10	<1	0.15	30	0.15	122	3	0.02	<1	70	6	0.10	2	1	29
I045558		<10	<1	0.13	30	0.10	118	2	0.01	<1	100	7	0.06	3	1	20
I045559		<10	<1	0.15	30	0.18	143	3	0.01	<1	90	6	0.10	2	1	27
I045560		10	<1	0.11	10	0.62	445	5	0.09	26	550	2	0.06	<2	5	42
I045561		<10	<1	0.15	30	0.45	229	4	0.01	<1	60	9	0.09	<2	1	42
I045562		<10	<1	0.18	40	0.28	478	3	0.01	<1	100	6	0.06	<2	1	39



ALS Canada Ltd.  
2103 Dollarton Hwy  
North Vancouver BC V7H 0A7  
Phone: 604 984 0221 Fax: 604 984 0218 www.alsglobal.com

To: KAMINAK GOLD CORPORATION  
1440-625 HOWE ST  
VANCOUVER BC V6C 2T6

Page: 2 - C  
Total # Pages: 3 (A - C)  
Finalized Date: 15-JUL-2010  
Account: KAMGOL

Project: Coffee

**CERTIFICATE OF ANALYSIS WH10087493**

Sample Description	Method Analyte Units LOR	ME-ICP41	ME-ICP41	ME-ICP41	ME-ICP41	ME-ICP41	ME-ICP41	ME-ICP41
		Th	Ti	Ti	U	V	W	Zn
		ppm 20	% 0.01	ppm 10	ppm 10	ppm 1	ppm 10	ppm 2
I045523		40	<0.01	<10	<10	4	<10	9
I045524		40	<0.01	<10	<10	2	<10	7
I045525		30	<0.01	<10	10	22	<10	22
I045526		30	<0.01	<10	20	34	<10	27
I045527		<20	0.01	<10	20	94	<10	60
I045528		<20	0.19	<10	<10	67	<10	48
I045529		20	0.16	<10	<10	56	<10	46
I045530		<20	0.13	<10	<10	74	20	102
I045531		30	0.11	<10	10	33	<10	22
I045532		30	0.12	<10	10	42	<10	29
I045533		40	0.03	<10	10	5	<10	13
I045534		40	0.01	<10	10	2	<10	7
I045535		40	0.01	<10	10	2	<10	7
I045536		30	0.04	<10	10	8	<10	9
I045537		30	0.11	<10	<10	36	<10	26
I045538		40	0.03	<10	10	7	<10	11
I045539		40	0.02	<10	<10	7	<10	13
I045540		<20	0.15	<10	<10	58	<10	41
I045541		40	<0.01	<10	<10	2	<10	10
I045542		40	<0.01	<10	<10	2	<10	10
I045543		40	<0.01	<10	<10	2	<10	8
I045544		40	0.01	<10	<10	2	<10	9
I045545		40	0.01	<10	<10	2	<10	8
I045546		30	0.08	<10	10	17	<10	17
I045547		40	0.01	<10	<10	8	<10	13
I045548		40	0.01	<10	<10	5	<10	10
I045549		40	0.01	<10	<10	4	<10	11
I045550		<20	0.15	<10	<10	73	20	676
I045551		40	0.01	<10	<10	3	<10	8
I045552		40	0.01	<10	<10	4	<10	6
I045553		40	0.02	<10	<10	8	<10	11
I045554		40	0.03	<10	<10	9	<10	12
I045555		40	0.02	<10	<10	5	<10	9
I045556		30	0.01	<10	<10	14	<10	12
I045557		40	<0.01	<10	<10	2	<10	4
I045558		40	<0.01	<10	<10	3	<10	9
I045559		40	<0.01	<10	<10	2	<10	5
I045560		<20	0.15	<10	<10	59	<10	41
I045561		40	<0.01	<10	<10	2	<10	10
I045562		40	<0.01	<10	<10	2	<10	12

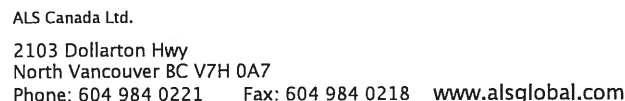

Page: 3 – A  
Total # Pages: 3 (A – C)  
Finalized Date: 15-JUL-2010  
Account: KAMGOL

**CERTIFICATE OF ANALYSIS    WH10087493**

Sample Description	Method Analyte Units LOR	WEI-21	Au-ICP22	ME-ICP41	ME-ICP41	ME-ICP41	ME-ICP41	ME-ICP41	ME-ICP41	ME-ICP41	ME-ICP41	ME-ICP41	ME-ICP41	ME-ICP41	ME-ICP41	ME-ICP41
		Recvd Wt.	Au	Ag	Al	As	B	Ba	Be	Bi	Ca	Cd	Co	Cr	Cu	Fe
		kg	ppm	ppm	%	ppm	ppm	ppm	ppm	ppm	%	ppm	ppm	ppm	ppm	%
		0.02	0.001	0.2	0.01	2	10	10	0.5	2	0.01	0.5	1	1	1	0.01
I045563		3.17	0.001	<0.2	0.75	101	<10	40	0.9	<2	1.11	<0.5	6	17	3	1.58
I045564		2.61	<0.001	<0.2	0.75	80	<10	40	0.7	<2	0.37	<0.5	3	7	1	1.04
I045565		3.33	<0.001	<0.2	0.54	19	<10	10	0.6	<2	0.68	<0.5	<1	5	1	0.68
I045566		3.43	<0.001	<0.2	0.39	11	<10	20	0.6	<2	0.57	<0.5	1	9	1	0.92
I045567		3.65	<0.001	<0.2	1.73	7	<10	160	0.6	<2	1.43	<0.5	19	58	25	2.35
I045568		3.49	0.001	<0.2	1.81	8	<10	150	0.5	<2	1.07	<0.5	16	57	24	2.23
I045569		3.19	<0.001	<0.2	0.49	<2	<10	30	<0.5	2	0.47	0.6	1	9	1	0.71
I045570		0.06	2.79	1.0	0.57	614	<10	110	<0.5	<2	7.5	2.3	6	29	45	2.06
I045571		3.47	0.001	<0.2	0.55	7	<10	30	0.5	2	0.69	<0.5	1	9	1	0.94
I045572		3.23	<0.001	<0.2	0.41	2	<10	20	<0.5	<2	0.50	<0.5	1	13	1	0.64
I045573		3.24	<0.001	<0.2	0.41	3	<10	30	0.6	2	0.42	<0.5	<1	7	2	0.74
I045574		3.26	<0.001	<0.2	0.41	21	<10	20	0.6	2	0.58	<0.5	1	9	2	0.74
I045575		3.30	<0.001	<0.2	0.42	43	<10	10	0.7	3	0.78	<0.5	<1	9	<1	0.59
I045576		3.35	<0.001	<0.2	0.59	8	<10	20	0.7	<2	1.32	<0.5	1	12	5	1.03
I045577		3.50	<0.001	<0.2	0.38	14	<10	10	0.5	<2	0.41	<0.5	<1	7	1	0.74
I045578		3.38	<0.001	<0.2	0.41	5	<10	10	0.5	<2	0.75	<0.5	<1	9	<1	0.59
I045579		3.75	0.001	<0.2	0.43	7	<10	20	0.5	2	0.52	<0.5	1	8	<1	0.72
I045580		0.07	0.002	0.2	1.40	7	<10	110	<0.5	<2	0.80	<0.5	7	31	52	3.01
I045581		2.63	<0.001	<0.2	0.40	16	<10	20	0.6	<2	0.57	<0.5	<1	7	1	0.57
I045582		3.44	<0.001	<0.2	0.36	4	<10	20	0.5	<2	0.66	<0.5	1	9	1	0.53
I045583		3.31	<0.001	<0.2	0.32	21	<10	140	<0.5	3	1.01	<0.5	1	9	2	0.62
I045584		3.52	<0.001	<0.2	0.28	16	<10	790	<0.5	3	2.83	<0.5	<1	9	1	0.54
I045585		3.18	<0.001	<0.2	0.45	5	<10	30	<0.5	3	0.81	<0.5	1	10	1	0.63
I045586		3.58	<0.001	<0.2	0.41	5	<10	20	<0.5	<2	0.63	<0.5	1	9	<1	0.48
I045587		3.28	<0.001	<0.2	0.42	5	<10	20	<0.5	2	0.68	<0.5	1	7	1	0.59
I045588		3.40	<0.001	<0.2	0.49	3	<10	30	<0.5	2	0.58	<0.5	1	7	<1	0.77
I045589		3.18	<0.001	<0.2	0.50	2	<10	30	<0.5	<2	0.44	<0.5	1	9	<1	0.74
I045590		0.07	1.215	0.9	1.58	23	<10	200	<0.5	<2	1.01	0.6	12	46	612	3.43
I045591		3.32	0.001	<0.2	0.44	2	<10	20	<0.5	<2	0.38	<0.5	1	8	1	0.71
I045592		3.04	<0.001	<0.2	0.49	4	<10	30	<0.5	<2	0.50	<0.5	1	7	1	0.84
I045593		3.30	<0.001	<0.2	0.50	5	<10	30	<0.5	2	0.62	<0.5	1	7	1	0.77
I045594		3.34	<0.001	<0.2	0.58	2	<10	70	<0.5	<2	0.63	<0.5	1	7	1	0.96
I045595		3.16	<0.001	<0.2	0.59	3	<10	30	<0.5	<2	0.73	<0.5	1	7	2	0.99
I045596		3.33	0.003	<0.2	0.58	4	<10	30	0.5	2	0.60	<0.5	1	9	1	0.94
I045597		3.44	<0.001	<0.2	0.49	7	<10	30	0.5	<2	0.32	<0.5	1	7	<1	0.86

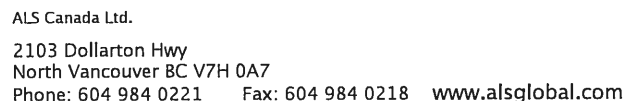

Page: 3 – B  
Total # Pages: 3 (A – C)  
Finalized Date: 15-JUL-2010  
Account: KAMGOL

Sample Description	Method Analyte Units LOR	ME-ICP41	ME-ICP41	ME-ICP41	ME-ICP41	ME-ICP41	ME-ICP41	ME-ICP41	ME-ICP41	ME-ICP41	ME-ICP41	ME-ICP41	ME-ICP41	ME-ICP41	ME-ICP41	ME-ICP41
		Ga ppm 10	Hg ppm 1	K % 0.01	La ppm 10	Mg % 0.01	Mn ppm 5	Mo ppm 1	Na % 0.01	Ni ppm 1	P ppm 10	Pb ppm 2	S % 0.01	Sb ppm 2	Sc ppm 1	Sr ppm 1
I045563		<10	<1	0.13	30	0.05	540	4	<0.01	5	420	12	<0.01	2	5	32
I045564		<10	<1	0.16	30	0.03	262	1	<0.01	1	230	14	<0.01	<2	2	23
I045565		<10	<1	0.13	30	0.08	162	<1	0.03	1	70	12	0.02	<2	1	20
I045566		<10	1	0.20	30	0.14	221	3	0.07	1	90	12	0.05	<2	1	31
I045567		<10	<1	0.83	10	1.53	456	<1	0.06	25	620	15	0.21	<2	3	84
I045568		<10	<1	1.19	20	1.45	402	<1	0.07	23	540	9	0.15	<2	2	48
I045569		<10	<1	0.27	30	0.10	175	2	0.08	1	100	13	0.02	<2	1	34
I045570		<10	5	0.21	10	2.24	272	17	0.02	49	910	38	1.67	63	3	55
I045571		<10	<1	0.31	40	0.14	298	2	0.08	<1	150	12	0.03	<2	1	32
I045572		<10	<1	0.24	30	0.12	178	2	0.08	<1	80	10	0.03	<2	<1	21
I045573		<10	<1	0.25	30	0.12	193	1	0.06	<1	90	11	0.03	<2	1	18
I045574		<10	<1	0.21	30	0.13	159	<1	0.08	<1	80	8	0.04	<2	1	28
I045575		<10	<1	0.14	30	0.11	131	<1	0.08	<1	80	5	0.01	<2	1	31
I045576		<10	<1	0.16	20	0.32	259	<1	0.03	3	90	12	0.03	<2	1	43
I045577		<10	<1	0.14	30	0.12	130	<1	0.07	<1	70	7	0.05	<2	1	20
I045578		<10	<1	0.16	30	0.10	145	<1	0.09	1	90	4	0.03	<2	1	23
I045579		<10	<1	0.27	30	0.13	147	<1	0.07	<1	70	8	0.03	<2	1	16
I045580		<10	<1	0.11	<10	0.60	439	4	0.09	27	560	7	0.06	<2	5	39
I045581		<10	<1	0.13	20	0.11	107	<1	0.08	<1	30	6	0.06	<2	1	24
I045582		<10	<1	0.16	30	0.10	124	<1	0.09	<1	70	7	0.04	<2	1	27
I045583		<10	<1	0.14	20	0.10	134	<1	0.09	1	120	7	0.03	<2	1	88
I045584		<10	<1	0.20	20	0.13	308	<1	0.03	1	360	8	0.03	<2	1	406
I045585		<10	<1	0.22	30	0.21	156	<1	0.11	1	100	7	0.04	<2	1	41
I045586		<10	<1	0.19	30	0.11	103	<1	0.09	1	90	7	0.03	<2	1	34
I045587		<10	<1	0.22	30	0.11	128	<1	0.10	1	90	9	0.08	<2	<1	24
I045588		<10	<1	0.35	30	0.17	206	<1	0.06	<1	120	11	0.05	<2	1	24
I045589		<10	<1	0.37	30	0.17	193	1	0.08	<1	100	12	0.05	<2	1	20
I045590		<10	1	0.26	10	0.73	481									



ALS Canada Ltd.  
 2103 Dollarton Hwy  
 North Vancouver BC V7H 0A7  
 Phone: 604 984 0221 Fax: 604 984 0218 www.alsglobal.com

To: KAMINAK GOLD CORPORATION  
 1440-625 HOWE ST  
 VANCOUVER BC V6C 2T6

Page: 3 - C  
 Total # Pages: 3 (A - C)  
 Finalized Date: 15-JUL-2010  
 Account: KAMGOL

Project: Coffee

**CERTIFICATE OF ANALYSIS WH10087493**

Sample Description	Method Analyte Units LOR	ME-ICP41	ME-ICP41	ME-ICP41	ME-ICP41	ME-ICP41	ME-ICP41	ME-ICP41
		Th	Ti	Ti	U	V	W	Zn
		ppm 20	% 0.01	ppm 10	ppm 10	ppm 1	ppm 10	ppm 2
I045563		30	<0.01	<10	10	26	<10	33
I045564		40	<0.01	<10	<10	10	<10	12
I045565		40	<0.01	<10	<10	3	<10	8
I045566		40	0.01	<10	<10	4	<10	10
I045567		<20	0.26	<10	<10	45	<10	38
I045568		30	0.25	<10	10	46	<10	35
I045569		50	0.02	<10	10	3	<10	10
I045570		<20	0.01	<10	<10	101	10	212
I045571		40	0.02	<10	10	4	<10	15
I045572		40	0.01	<10	10	2	<10	8
I045573		40	0.01	<10	<10	2	<10	9
I045574		40	0.01	<10	<10	3	<10	6
I045575		40	<0.01	<10	<10	2	<10	4
I045576		40	<0.01	<10	<10	4	<10	13
I045577		40	<0.01	<10	<10	2	<10	5
I045578		40	0.01	<10	10	2	<10	4
I045579		40	0.02	<10	<10	2	<10	6
I045580		<20	0.14	<10	<10	56	<10	42
I045581		40	<0.01	<10	<10	1	<10	2
I045582		40	<0.01	<10	10	2	<10	3
I045583		40	<0.01	<10	20	5	<10	4
I045584		30	<0.01	<10	<10	6	<10	4
I045585		40	0.02	<10	10	3	<10	5
I045586		40	0.01	<10	10	1	<10	3
I045587		40	0.01	<10	10	1	<10	4
I045588		40	0.02	<10	10	2	<10	10
I045589		40	0.02	<10	10	2	<10	11
I045590		<20	0.13	<10	<10	72	30	103
I045591		40	0.02	<10	10	2	<10	10
I045592		40	0.02	<10	<10	3	<10	11
I045593		40	0.02	<10	10	3	<10	7
I045594		40	0.03	<10	10	6	<10	11
I045595		40	0.04	<10	<10	8	<10	12
I045596		40	0.03	<10	10	5	<10	11
I045597		40	0.02	<10	10	3	<10	12





ALS Canada Ltd.  
2103 Dollarton Hwy  
North Vancouver BC V7H 0A7  
Phone: 604 984 0221 Fax: 604 984 0218 www.alsglobal.com

To: KAMINAK GOLD CORPORATION  
1440-625 HOWE ST  
VANCOUVER BC V6C 2T6

Page: 1  
Finalized Date: 12-JUL-2010  
This copy reported on  
14-JAN-2011  
Account: KAMGOL

**CERTIFICATE WH10087495**

Project: Coffee

P.O. No.: KGC-10-0291

This report is for 62 Drill Core samples submitted to our lab in Whitehorse, YT,  
Canada on 28-JUN-2010.

The following have access to data associated with this certificate:

TOM BOKENFOHR  
ADAM SIMMONS

ROBERT CARPENTER  
TIM SMITH

VICKI EARL

**SAMPLE PREPARATION**

ALS CODE	DESCRIPTION
WEI-21	Received Sample Weight
LOG-24	Pulp Login - Rcd w/o Barcode
LOG-22	Sample login - Rcd w/o BarCode
CRU-QC	Crushing QC Test
PUL-QC	Pulverizing QC Test
CRU-31	Fine crushing - 70% <2mm
SPL-21	Split sample - riffle splitter
PUL-31	Pulverize split to 85% <75 um

**ANALYTICAL PROCEDURES**

ALS CODE	DESCRIPTION	INSTRUMENT
Au-ICP22	Au 50g FA ICP-AES finish	ICP-AES
ME-ICP41	35 Element Aqua Regia ICP-AES	ICP-AES

To: KAMINAK GOLD CORPORATION  
ATTN: ALS CHEMEX

This is the Final Report and supersedes any preliminary report with this certificate number. Results apply to samples as submitted. All pages of this report have been checked and approved for release.

Signature:

Colin Ramshaw, Vancouver Laboratory Manager



ALS Canada Ltd.  
2103 Dollarton Hwy  
North Vancouver BC V7H 0A7  
Phone: 604 984 0221 Fax: 604 984 0218 www.alsglobal.com

To: KAMINAK GOLD CORPORATION  
1440-625 HOWE ST  
VANCOUVER BC V6C 2T6

Page: 2 - A  
Total # Pages: 3 (A - C)  
Finalized Date: 12-JUL-2010  
Account: KAMGOL

Project: Coffee

**CERTIFICATE OF ANALYSIS WH10087495**

Sample Description	Method Analyte Units LOR	WEI-21 Recvd Wt. kg 0.02	Au-ICP22 Au ppm 0.001	ME-ICP41 Ag ppm 0.2	ME-ICP41 Al % 0.01	ME-ICP41 As ppm 2	ME-ICP41 B ppm 10	ME-ICP41 Ba ppm 10	ME-ICP41 Be ppm 0.5	ME-ICP41 Bi ppm 2	ME-ICP41 Ca % 0.01	ME-ICP41 Cd ppm 0.5	ME-ICP41 Co ppm 1	ME-ICP41 Cr ppm 1	ME-ICP41 Cu ppm 1	ME-ICP41 Fe % 0.01
I045668		3.30	0.001	<0.2	0.76	22	<10	100	0.6	<2	0.68	<0.5	1	8	1	1.18
I045669		3.23	0.001	<0.2	0.69	32	<10	80	0.5	<2	0.74	<0.5	1	8	5	1.17
I045670		0.05	5.30	0.8	1.46	1060	<10	120	<0.5	2	0.90	<0.5	7	42	42	4.30
I045671		3.44	<0.001	<0.2	0.73	<2	<10	60	0.5	<2	0.53	<0.5	2	6	1	0.96
I045672		3.05	<0.001	<0.2	0.63	3	<10	80	<0.5	<2	0.49	<0.5	1	6	<1	0.98
I045673		3.08	0.001	<0.2	0.76	26	<10	70	0.5	<2	0.35	<0.5	1	7	3	1.12
I045674		3.12	<0.001	<0.2	0.68	7	<10	50	0.6	<2	0.37	<0.5	1	6	2	1.11
I045675		2.94	<0.001	<0.2	0.63	9	<10	180	0.6	<2	0.50	<0.5	1	8	1	1.34
I045676		3.34	<0.001	<0.2	0.67	7	<10	90	0.5	<2	0.62	<0.5	1	6	1	1.14
I045677		3.41	<0.001	<0.2	0.66	<2	<10	90	0.6	<2	0.49	<0.5	1	8	1	1.16
I045678		3.04	<0.001	<0.2	0.52	3	<10	60	0.6	<2	0.46	<0.5	1	7	1	1.15
I045679		3.26	<0.001	<0.2	0.41	4	<10	100	0.5	<2	0.57	<0.5	1	8	1	0.97
I045680		0.06	0.002	0.2	1.33	2	<10	110	<0.5	<2	0.73	<0.5	7	30	54	2.82
I045681		3.13	<0.001	<0.2	0.46	3	<10	70	0.5	<2	0.79	<0.5	1	7	1	0.94
I045682		2.96	<0.001	<0.2	0.61	4	<10	210	0.5	<2	0.81	<0.5	1	7	1	1.06
I045683		3.26	<0.001	<0.2	0.52	3	<10	80	<0.5	<2	0.49	<0.5	1	7	2	0.91
I045684		3.24	<0.001	<0.2	0.52	<2	<10	60	<0.5	<2	0.55	<0.5	1	7	1	0.94
I045685		3.06	<0.001	<0.2	0.99	3	<10	230	0.6	<2	2.02	<0.5	8	48	10	1.81
I045686		3.12	<0.001	<0.2	0.92	3	<10	100	0.6	<2	1.00	<0.5	3	11	5	1.37
I045687		3.22	<0.001	<0.2	0.80	2	<10	80	0.7	<2	0.87	<0.5	3	11	2	1.25
I045688		2.92	<0.001	<0.2	0.64	5	<10	80	0.6	<2	0.78	<0.5	2	8	6	1.01
I045689		2.46	<0.001	<0.2	0.68	15	<10	60	0.7	<2	0.89	<0.5	2	11	6	1.13
I045690		0.05	2.95	60.1	1.87	38	<10	160	<0.5	2	2.61	8.0	10	51	195	2.75
I045789		5.36	0.001	0.2	1.18	2	<10	1080	0.7	<2	1.35	<0.5	8	20	9	1.56
I045790		0.06	0.498	2.8	1.81	54	<10	140	<0.5	<2	2.47	1.5	15	53	5490	4.55
I045791		3.17	<0.001	<0.2	0.42	<2	<10	40	<0.5	<2	0.46	<0.5	1	8	7	0.47
I045792		3.01	<0.001	<0.2	0.40	<2	<10	40	0.5	<2	0.98	<0.5	1	8	3	0.46
I045793		3.22	<0.001	<0.2	0.49	<2	<10	80	<0.5	<2	0.91	<0.5	1	7	3	0.55
I045794		2.98	<0.001	<0.2	0.61	4	<10	320	0.5	<2	0.76	<0.5	2	16	6	0.73
I045795		3.21	<0.001	<0.2	0.56	4	<10	80	0.6	<2	1.59	<0.5	1	9	1	0.87
I045796		2.95	<0.001	<0.2	0.64	<2	<10	40	0.7	<2	0.74	<0.5	2	9	1	0.81
I045797		3.04	<0.001	<0.2	0.52	2	<10	30	<0.5	<2	1.45	<0.5	1	7	1	0.56
I045798		3.27	<0.001	<0.2	0.52	<2	<10	20	<0.5	<2	0.50	<0.5	1	8	1	0.51
I045799		3.24	<0.001	<0.2	0.58	<2	<10	30	<0.5	<2	1.07	<0.5	2	13	2	0.60
I045800		0.06	0.019	<0.2	1.34	2	<10	110	<0.5	<2	0.73	<0.5	7	29	54	2.77
I045801		3.29	<0.001	<0.2	0.82	<2	<10	50	0.5	<2	0.59	<0.5	3	12	3	1.12
I045802		3.41	<0.001	<0.2	0.79	<2	<10	210	<0.5	<2	0.76	<0.5	3	21	9	0.97
I045803		3.05	0.001	<0.2	1.57	<2	<10	220	<0.5	<2	1.51	<0.5	20	50	57	2.24
I045804		3.44	<0.001	<0.2	0.77	<2	<10	30	<0.5	<2	0.76	<0.5	1	13	3	1.01
I045805		3.45	0.001	<0.2	1.36	9	<10	190	1.0	<2	1.78	<0.5	9	50	11	2.02



ALS Canada Ltd.  
2103 Dollarton Hwy  
North Vancouver BC V7H 0A7  
Phone: 604 984 0221 Fax: 604 984 0218 www.alsglobal.com

To: KAMINAK GOLD CORPORATION  
1440-625 HOWE ST  
VANCOUVER BC V6C 2T6

Page: 2 - B  
Total # Pages: 3 (A - C)  
Finalized Date: 12-JUL-2010  
Account: KAMGOL

Project: Coffee

**CERTIFICATE OF ANALYSIS WH10087495**

Sample Description	Method Analyte Units LOR	ME-ICP41 Ga ppm 10	ME-ICP41 Hg ppm 1	ME-ICP41 K % 0.01	ME-ICP41 La ppm 10	ME-ICP41 Mg % 0.01	ME-ICP41 Mn ppm 5	ME-ICP41 Mo ppm 1	ME-ICP41 Na % 0.01	ME-ICP41 Ni ppm 1	ME-ICP41 P ppm 10	ME-ICP41 Pb ppm 2	ME-ICP41 S % 0.01	ME-ICP41 Sb ppm 2	ME-ICP41 Sc ppm 1	ME-ICP41 Sr ppm 1
I045668		<10	<1	0.48	60	0.26	357	<1	0.07	1	140	8	0.05	<2	1	24
I045669		<10	<1	0.42	60	0.24	331	<1	0.07	<1	150	7	0.05	<2	1	25
I045670		<10	1	0.16	10	0.63	388	437	0.07	26	550	24	0.89	13	4	78
I045671		<10	<1	0.41	60	0.29	285	<1	0.06	<1	150	7	0.08	<2	1	27
I045672		<10	<1	0.38	50	0.15	294	<1	0.08	<1	140	7	0.04	<2	1	28
I045673		<10	<1	0.31	50	0.16	271	<1	0.05	<1	140	7	0.01	<2	1	26
I045674		<10	<1	0.22	50	0.10	235	<1	0.02	<1	110	6	0.03	<2	1	15
I045675		<10	<1	0.36	50	0.21	356	<1	0.05	<1	120	9	0.14	<2	1	37
I045676		<10	<1	0.43	50	0.14	329	1	0.08	<1	140	8	0.02	<2	1	22
I045677		<10	<1	0.42	50	0.16	331	<1	0.07	<1	130	10	0.04	<2	1	30
I045678		<10	<1	0.34	50	0.14	282	<1	0.08	<1	120	14	0.05	<2	1	19
I045679		<10	<1	0.30	50	0.14	268	<1	0.07	<1	120	10	0.05	<2	1	22
I045680		<10	<1	0.10	<10	0.57	432	4	0.09	25	540	3	0.04	<2	5	37
I045681		<10	<1	0.31	50	0.14	301	2	0.06	<1	130	9	0.08	<2	1	19
I045682		<10	<1	0.41	50	0.17	313	1	0.08	<1	110	8	0.11	<2	1	22
I045683		<10	<1	0.37	50	0.16	268	<1	0.07	<1	110	11	0.11	<2	1	14
I045684		<10	<1	0.37	50	0.16	316	1	0.06	<1	140	12	0.11	<2	1	18
I045685		<10	<1	0.66	40	0.99	516	<1	0.05	11	280	6	0.13	<2	4	57
I045686		<10	<1	0.62	50	0.46	388	<1	0.08	2	200	8	0.12	<2	2	26
I045687		<10	<1	0.57	60	0.34	400	1	0.06	3	230	12	0.05	<2	2	26
I045688		<10	<1	0.41	60	0.21	346	1	0.05	1	140	9	0.12	<2	1	27
I045689		<10	<1	0.37	50	0.23	370	<1	0.04	2	150	8	0.10	<2	2	27
I045690		10	12	0.23	10	1.50	560	8	0.06	36	500	1040	1.02	155	4	87
I045789		<10	<1	0.72	20	0.79	386	<1	0.08	7	480	5	0.03	<2	2	71
I045790		10	1	0.21	10	1.10	764	48	0.09	70	920	42	1.55	5	7	94
I045791		<10	<1	0.15	20	0.07	100	<1	0.13	<1	110	3	<0.01	<2	1	21
I045792		<10	<1	0.17	20	0.06	111	<1	0.11	<1	180	4	0.01	<2	<1	32
I045793		<10	<1	0.14	20	0.13	123	<1	0.11	<1	170	3	<0.01	<2	1	44
I045794		<10	<1	0.17	20	0.24	151	<1	0.13	4	240	3	<0.01	<2	1	27
I045795		<10	<1	0.15	30	0.22	218	<1	0.10	<1	180	4	0.04	<2	1	61
I045796		<10	<1	0.24	40	0.32	172	<1	0.10	1	250	3	<0.01	<2	1	25
I045797		<10	<1	0.16	30	0.12	123	<1	0.12	<1	170	4	<0.01	<2	1	116
I045798		<10	<1	0.18	30	0.18	113	<1	0.15	<1	170	3	<0.01	<2	1	23
I045799		<10	<1	0.23	40	0.23	125	<1	0.11	1	210	3	<0.01	<2	1	76
I045800		<10	<1	0.10	<10	0.56	426	3	0.09	25	530	4	0.04	<2	5	38
I045801		<10	<1	0.30	40	0.44	204	<1	0.14	2	230	2	<0.01	<2	1	25
I045802		<10	<1	0.21	30	0.37	176	<1	0.15	4	210	2	0.01	<2	2	45
I045803		<10	<1	0.15	10	1.32	340	<1	0.16	21	860	2	0.38	<2	5	67
I045804		<10	<1	0.23	30	0.31	179	<1	0.15	1	160	3	<0.01	<2	1	54
I045805		<10	<1	0.84	20	1.07	417	4	0.10	17	360	18	0.06	<2	6	53



ALS Canada Ltd.  
2103 Dollarton Hwy  
North Vancouver BC V7H 0A7  
Phone: 604 984 0221 Fax: 604 984 0218 www.alsglobal.com

To: KAMINAK GOLD CORPORATION  
1440-625 HOWE ST  
VANCOUVER BC V6C 2T6

Page: 2 - C  
Total # Pages: 3 (A - C)  
Finalized Date: 12-JUL-2010  
Account: KAMGOL

Project: Coffee

**CERTIFICATE OF ANALYSIS WH10087495**

Sample Description	Method Analyte Units LOR	ME-ICP41	ME-ICP41	ME-ICP41	ME-ICP41	ME-ICP41	ME-ICP41
		Th	Ti	Ti	U	V	W
		ppm 20	% 0.01	ppm 10	ppm 10	ppm 1	ppm 10
I045668		40	0.04	<10	<10	4	<10
I045669		40	0.03	<10	<10	3	<10
I045670		<20	0.10	<10	<10	54	10
I045671		40	0.03	<10	<10	3	<10
I045672		30	0.03	<10	<10	3	<10
I045673		40	0.02	<10	<10	4	<10
I045674		30	0.01	<10	<10	4	<10
I045675		40	0.03	<10	10	8	<10
I045676		40	0.04	<10	<10	4	<10
I045677		40	0.03	<10	<10	5	<10
I045678		40	0.02	<10	<10	4	<10
I045679		40	0.01	<10	<10	3	<10
I045680		<20	0.13	<10	<10	53	<10
I045681		40	0.01	<10	<10	2	<10
I045682		40	0.02	<10	<10	3	<10
I045683		40	0.02	<10	<10	2	<10
I045684		40	0.03	<10	<10	2	<10
I045685		30	0.07	<10	<10	26	<10
I045686		30	0.05	<10	<10	11	<10
I045687		40	0.04	<10	<10	8	<10
I045688		40	0.02	<10	<10	4	<10
I045689		30	0.02	<10	<10	6	<10
I045690		<20	0.04	<10	<10	44	<10
I045789		20	0.13	<10	<10	32	<10
I045790		<20	0.07	<10	<10	78	<10
I045791		40	0.01	<10	<10	2	<10
I045792		30	<0.01	<10	<10	2	<10
I045793		30	0.01	<10	<10	3	<10
I045794		30	0.03	<10	<10	9	<10
I045795		30	0.01	<10	10	4	<10
I045796		30	0.02	<10	<10	9	<10
I045797		30	0.02	<10	<10	3	<10
I045798		30	0.03	<10	<10	4	<10
I045799		30	0.03	<10	<10	6	<10
I045800		<20	0.13	<10	<10	52	<10
I045801		30	0.05	<10	<10	11	<10
I045802		30	0.04	<10	<10	10	<10
I045803		<20	0.25	<10	<10	52	<10
I045804		30	0.04	<10	<10	6	<10
I045805		30	0.08	<10	10	38	<10



ALS Canada Ltd.  
2103 Dollarton Hwy  
North Vancouver BC V7H 0A7  
Phone: 604 984 0221 Fax: 604 984 0218 www.alsglobal.com

To: KAMINAK GOLD CORPORATION  
1440-625 HOWE ST  
VANCOUVER BC V6C 2T6

Page: 3 - A  
Total # Pages: 3 (A - C)  
Finalized Date: 12-JUL-2010  
Account: KAMGOL

Project: Coffee

**CERTIFICATE OF ANALYSIS WH10087495**

Sample Description	Method Analyte Units LOR	WEI-21 Recvd Wt. kg 0.02	Au-ICP22 Au ppm 0.001	ME-ICP41 Ag ppm 0.2	ME-ICP41 Al % 0.01	ME-ICP41 As ppm 2	ME-ICP41 B ppm 10	ME-ICP41 Ba ppm 10	ME-ICP41 Be ppm 0.5	ME-ICP41 Bi ppm 2	ME-ICP41 Ca % 0.01	ME-ICP41 Cd ppm 0.5	ME-ICP41 Co ppm 1	ME-ICP41 Cr ppm 1	ME-ICP41 Cu ppm 1	ME-ICP41 Fe % 0.01
I045806		3.18	0.001	<0.2	0.79	29	<10	90	0.5	<2	0.90	<0.5	4	18	6	1.25
I045807		2.92	<0.001	<0.2	0.60	12	<10	40	<0.5	<2	0.54	<0.5	1	9	3	0.92
I045808		3.27	0.005	<0.2	0.56	2	<10	30	<0.5	<2	0.78	<0.5	1	13	2	0.74
I045809		3.58	0.001	<0.2	0.47	<2	<10	20	<0.5	<2	0.88	<0.5	1	12	2	0.68
I045810		0.06	2.72	1.0	0.50	570	<10	130	<0.5	<2	6.77	1.8	5	26	46	1.90
I045811		3.60	0.001	<0.2	1.67	19	<10	360	1.0	<2	1.48	<0.5	11	59	16	2.27
I045812		2.35	0.001	<0.2	0.85	109	<10	70	0.7	<2	0.15	<0.5	2	10	9	1.30
I045813		2.79	0.006	<0.2	0.66	48	<10	70	0.7	<2	0.14	<0.5	2	7	2	1.03
I045814		3.31	<0.001	<0.2	0.91	4	<10	150	0.6	<2	0.18	<0.5	1	11	1	1.14
I045815		3.08	<0.001	<0.2	0.64	6	<10	70	<0.5	<2	0.39	<0.5	1	14	2	0.78
I045816		3.14	<0.001	<0.2	0.48	2	<10	40	<0.5	<2	0.61	<0.5	1	12	1	0.58
I045817		3.07	<0.001	<0.2	0.40	2	<10	50	0.5	<2	0.95	<0.5	1	13	2	0.45
I045818		2.60	<0.001	0.2	0.43	5	<10	30	0.5	<2	0.85	<0.5	<1	12	2	0.53
I045819		3.46	<0.001	0.2	0.39	<2	<10	20	0.5	<2	0.79	<0.5	<1	13	3	0.47
I045820		0.05	0.003	0.2	1.33	<2	<10	110	<0.5	<2	0.76	<0.5	7	30	53	2.90
I045821		4.24	<0.001	<0.2	0.44	<2	<10	80	0.5	<2	1.23	<0.5	1	13	1	0.67
I045822		3.30	0.001	<0.2	0.36	<2	<10	40	<0.5	<2	1.02	<0.5	<1	13	1	0.54
I045823		1.65	<0.001	<0.2	0.41	<2	<10	20	<0.5	<2	0.44	<0.5	1	10	2	0.45
I045824		3.19	<0.001	<0.2	0.51	<2	<10	20	<0.5	<2	0.47	<0.5	<1	12	1	0.56
I045825		2.91	0.001	<0.2	0.54	<2	<10	20	<0.5	<2	0.64	<0.5	1	11	1	0.65
I045826		3.09	<0.001	<0.2	0.41	2	<10	20	<0.5	<2	1.07	<0.5	<1	11	2	0.49
I045827		3.67	<0.001	<0.2	0.46	2	<10	20	<0.5	<2	0.44	<0.5	1	15	2	0.52



ALS Canada Ltd.  
2103 Dollarton Hwy  
North Vancouver BC V7H 0A7  
Phone: 604 984 0221 Fax: 604 984 0218 www.alsglobal.com

To: KAMINAK GOLD CORPORATION  
1440-625 HOWE ST  
VANCOUVER BC V6C 2T6

Page: 3 - B  
Total # Pages: 3 (A - C)  
Finalized Date: 12-JUL-2010  
Account: KAMGOL

Project: Coffee

**CERTIFICATE OF ANALYSIS WH10087495**

Sample Description	Method Analyte Units LOR	ME-ICP41 Ga ppm 10	ME-ICP41 Hg ppm 1	ME-ICP41 K % 0.01	ME-ICP41 La ppm 10	ME-ICP41 Mg % 0.01	ME-ICP41 Mn ppm 5	ME-ICP41 Mo ppm 1	ME-ICP41 Na % 0.01	ME-ICP41 Ni ppm 1	ME-ICP41 P ppm 10	ME-ICP41 Pb ppm 2	ME-ICP41 S % 0.01	ME-ICP41 Sb ppm 2	ME-ICP41 Sc ppm 1	ME-ICP41 Sr ppm 1
I045806		<10	<1	0.47	40	0.37	249	1	0.07	5	240	8	<0.01	<2	2	18
I045807		<10	<1	0.31	40	0.16	144	<1	0.10	<1	160	8	0.02	<2	1	20
I045808		<10	<1	0.24	40	0.15	136	<1	0.12	<1	160	4	0.02	<2	1	36
I045809		<10	<1	0.18	40	0.13	125	<1	0.14	<1	170	3	0.02	<2	1	36
I045810		<10	4	0.19	10	2.05	257	16	0.01	45	850	33	1.58	65	3	57
I045811		<10	<1	0.70	20	1.13	416	<1	0.08	23	520	4	0.01	<2	6	121
I045812		<10	<1	0.10	60	0.05	273	<1	0.03	<1	330	5	<0.01	3	2	10
I045813		<10	<1	0.12	50	0.06	248	<1	0.06	<1	240	4	<0.01	2	1	9
I045814		<10	<1	0.28	50	0.27	130	<1	0.14	<1	210	2	<0.01	<2	2	17
I045815		<10	<1	0.23	50	0.21	138	<1	0.14	<1	170	3	<0.01	<2	1	19
I045816		<10	<1	0.11	40	0.15	98	<1	0.13	<1	150	3	<0.01	<2	1	31
I045817		<10	<1	0.07	30	0.08	84	<1	0.13	<1	160	2	<0.01	<2	1	28
I045818		<10	<1	0.09	30	0.08	95	<1	0.14	1	150	3	<0.01	<2	1	25
I045819		<10	<1	0.08	40	0.08	85	<1	0.14	<1	120	3	<0.01	<2	1	23
I045820		<10	<1	0.10	<10	0.57	423	4	0.09	25	560	3	0.05	3	5	37
I045821		<10	1	0.15	40	0.11	135	<1	0.11	2	180	2	0.01	<2	1	45
I045822		<10	<1	0.09	30	0.06	105	2	0.15	<1	80	3	0.02	2	1	48
I045823		<10	1	0.12	30	0.07	80	<1	0.13	<1	80	3	<0.01	<2	1	24
I045824		<10	<1	0.17	40	0.16	100	<1	0.14	<1	120	4	<0.01	<2	1	23
I045825		<10	<1	0.17	40	0.15	93	<1	0.16	<1	150	2	<0.01	<2	1	34
I045826		<10	<1	0.18	40	0.13	82	<1	0.11	1	140	4	<0.01	<2	1	113
I045827		<10	<1	0.14	40	0.13	74	<1	0.17	<1	130	4	0.01	<2	1	35



ALS Canada Ltd.  
 2103 Dollarton Hwy  
 North Vancouver BC V7H 0A7  
 Phone: 604 984 0221 Fax: 604 984 0218 www.alsglobal.com

To: KAMINAK GOLD CORPORATION  
 1440-625 HOWE ST  
 VANCOUVER BC V6C 2T6

Page: 3 - C  
 Total # Pages: 3 (A - C)  
 Finalized Date: 12-JUL-2010  
 Account: KAMGOL

Project: Coffee

**CERTIFICATE OF ANALYSIS WH10087495**

Sample Description	Method Analyte Units LOR	ME-ICP41	ME-ICP41	ME-ICP41	ME-ICP41	ME-ICP41	ME-ICP41	ME-ICP41
		Th	Ti	Tl	U	V	W	Zn
		ppm 20	% 0.01	ppm 10	ppm 10	ppm 1	ppm 10	ppm 2
I045806		30	0.04	<10	<10	14	<10	13
I045807		40	0.02	<10	<10	4	<10	6
I045808		40	0.01	<10	<10	4	<10	5
I045809		30	0.01	<10	<10	5	<10	4
I045810		<20	0.01	<10	<10	91	<10	196
I045811		20	0.14	<10	<10	41	<10	32
I045812		40	<0.01	<10	<10	9	<10	11
I045813		40	<0.01	<10	<10	5	<10	8
I045814		40	0.02	<10	<10	8	<10	11
I045815		30	0.03	<10	<10	6	<10	8
I045816		40	0.02	<10	<10	5	<10	3
I045817		30	<0.01	<10	<10	3	<10	2
I045818		40	<0.01	<10	<10	3	<10	4
I045819		30	<0.01	<10	<10	3	<10	4
I045820		<20	0.13	<10	<10	54	<10	41
I045821		30	<0.01	<10	<10	4	<10	5
I045822		40	0.01	<10	<10	3	<10	3
I045823		40	0.01	<10	<10	2	<10	5
I045824		40	0.02	<10	<10	4	<10	7
I045825		40	0.03	<10	<10	5	<10	4
I045826		30	0.03	<10	<10	6	<10	4
I045827		30	0.04	<10	<10	6	<10	4



ALS Canada Ltd.  
2103 Dollarton Hwy  
North Vancouver BC V7H 0A7  
Phone: 604 984 0221 Fax: 604 984 0218 www.alsglobal.com

To: KAMINAK GOLD CORPORATION  
1440-625 HOWE ST  
VANCOUVER BC V6C 2T6

Page: 1  
Finalized Date: 12-JUL-2010  
This copy reported on  
14-JAN-2011  
Account: KAMGOL

**CERTIFICATE WH10087496**

Project: Coffee

P.O. No.: KGC-10-0290

This report is for 70 Drill Core samples submitted to our lab in Whitehorse, YT,  
Canada on 28-JUN-2010.

The following have access to data associated with this certificate:

TOM BOKENFOHR  
ADAM SIMMONS

ROBERT CARPENTER  
TIM SMITH

VICKI EARL  
MARIA VAZQUEZ

**SAMPLE PREPARATION**

ALS CODE	DESCRIPTION
WEI-21	Received Sample Weight
LOG-24	Pulp Login - Rcd w/o Barcode
LOG-22	Sample login - Rcd w/o BarCode
SPL-22d	Duplicate split - rotary splitter
CRU-QC	Crushing QC Test
PUL-QC	Pulverizing QC Test
CRU-31	Fine crushing - 70% <2mm
SPL-21	Split sample - riffle splitter
PUL-31	Pulverize split to 85% <75 um

**ANALYTICAL PROCEDURES**

ALS CODE	DESCRIPTION	INSTRUMENT
Au-ICP22	Au 50g FA ICP-AES finish	ICP-AES
ME-ICP41	35 Element Aqua Regia ICP-AES	ICP-AES

To: KAMINAK GOLD CORPORATION  
ATTN: ALS CHEMEX

This is the Final Report and supersedes any preliminary report with this certificate number. Results apply to samples as submitted. All pages of this report have been checked and approved for release.

Signature:

  
Colin Ramshaw, Vancouver Laboratory Manager





ALS Canada Ltd.  
2103 Dollarton Hwy  
North Vancouver BC V7H 0A7  
Phone: 604 984 0221 Fax: 604 984 0218 www.alsglobal.com

To: KAMINAK GOLD CORPORATION  
1440-625 HOWE ST  
VANCOUVER BC V6C 2T6

Page: 2 - A  
Total # Pages: 3 (A - C)  
Finalized Date: 12-JUL-2010  
Account: KAMGOL

Project: Coffee

**CERTIFICATE OF ANALYSIS WH10087496**

Sample Description	Method Analyte Units LOR	WEI-21 Recvd Wt. kg 0.02	Au-ICP22 Au ppm 0.001	ME-ICP41 Ag ppm 0.2	ME-ICP41 Al % 0.01	ME-ICP41 As ppm 2	ME-ICP41 B ppm 10	ME-ICP41 Ba ppm 10	ME-ICP41 Be ppm 0.5	ME-ICP41 Bi ppm 2	ME-ICP41 Ca % 0.01	ME-ICP41 Cd ppm 0.5	ME-ICP41 Co ppm 1	ME-ICP41 Cr ppm 1	ME-ICP41 Cu ppm 1	ME-ICP41 Fe % 0.01
I045598		3.30	<0.001	0.2	0.41	11	<10	30	0.6	<2	0.42	<0.5	1	11	2	0.79
I045599		3.25	<0.001	<0.2	0.39	6	<10	20	0.6	<2	0.42	<0.5	1	13	2	0.82
I045600		0.10	0.004	0.2	1.29	9	<10	110	<0.5	<2	0.72	<0.5	7	29	50	3.03
I045601		3.18	<0.001	<0.2	0.34	9	<10	20	0.5	<2	0.54	<0.5	1	8	<1	0.65
I045602		3.36	<0.001	<0.2	0.32	4	<10	10	0.5	<2	0.67	<0.5	1	7	<1	0.63
I045603		3.32	<0.001	<0.2	0.29	7	<10	20	0.5	<2	0.55	<0.5	1	8	<1	0.75
I045604		3.41	<0.001	<0.2	1.80	12	<10	250	1.4	<2	1.84	<0.5	16	156	21	2.38
I045605		3.32	<0.001	<0.2	0.47	12	<10	20	0.7	<2	0.56	<0.5	2	12	3	1.12
I045606		3.24	<0.001	0.2	0.59	33	<10	40	0.7	<2	0.64	<0.5	2	6	1	1.24
I045607		3.14	<0.001	<0.2	0.66	44	<10	60	0.6	<2	0.42	<0.5	2	4	1	1.25
I045608		3.43	0.002	<0.2	0.51	19	<10	30	0.5	<2	0.74	<0.5	2	5	1	0.95
I045609		3.16	<0.001	<0.2	0.48	9	<10	20	0.5	<2	0.86	<0.5	1	6	1	0.77
I045610		0.10	0.491	2.8	1.68	58	<10	160	<0.5	<2	2.35	1.6	15	51	4870	4.67
I045611		3.28	<0.001	0.3	0.62	24	<10	80	0.6	<2	0.64	<0.5	1	5	18	0.71
I045612		3.33	<0.001	<0.2	0.59	16	<10	100	0.7	<2	1.05	<0.5	1	6	5	1.17
I045613		3.27	<0.001	<0.2	0.52	23	<10	470	0.8	<2	1.42	<0.5	1	5	2	0.87
I045614		3.35	<0.001	<0.2	0.51	9	<10	110	0.6	<2	0.88	<0.5	1	8	5	0.86
I045615		3.07	<0.001	<0.2	0.66	18	<10	40	0.7	<2	1.50	<0.5	4	33	5	1.29
I045616		3.37	<0.001	<0.2	0.34	15	<10	10	<0.5	<2	1.42	<0.5	3	67	3	1.00
I045617		3.12	<0.001	<0.2	0.07	17	<10	10	<0.5	<2	0.32	<0.5	1	21	2	0.43
I045618		3.58	<0.001	<0.2	0.87	16	<10	60	0.9	<2	1.41	<0.5	6	60	8	1.52
I045619		3.41	<0.001	0.2	3.21	14	<10	380	2.2	<2	3.88	<0.5	23	284	25	3.70
I045620		0.09	0.003	<0.2	1.29	4	<10	110	<0.5	<2	0.72	<0.5	7	31	50	3.04
I045621		3.30	<0.001	<0.2	2.09	4	<10	380	1.4	<2	2.36	<0.5	16	233	12	2.49
I045622		3.51	<0.001	<0.2	3.37	8	<10	450	1.9	<2	3.64	<0.5	24	329	43	3.70
I045623		3.46	<0.001	<0.2	2.46	7	<10	120	1.6	<2	2.71	<0.5	17	205	7	3.00
I045624		3.27	<0.001	<0.2	0.36	6	<10	30	<0.5	<2	1.05	<0.5	1	10	1	0.62
I045625		3.51	<0.001	<0.2	0.53	2	<10	60	<0.5	<2	0.84	<0.5	1	8	<1	0.73
I045626		3.49	<0.001	<0.2	0.54	6	<10	50	<0.5	<2	1.14	<0.5	2	10	4	0.92
I045627		3.43	<0.001	<0.2	1.30	13	<10	80	1.1	<2	2.32	<0.5	9	98	6	1.70
I045628		3.37	0.001	<0.2	1.01	8	<10	60	0.7	<2	1.23	<0.5	6	68	4	1.45
I045629		3.39	0.001	<0.2	1.59	3	<10	140	1.0	<2	1.56	<0.5	10	114	13	1.85
I045630		0.10	2.83	1.1	0.50	561	<10	190	<0.5	<2	7.6	1.9	6	27	42	2.05
I045631		3.22	0.001	<0.2	1.02	3	<10	260	0.7	<2	1.43	<0.5	7	70	18	1.47
I045632		3.41	<0.001	<0.2	0.54	<2	<10	30	<0.5	<2	0.65	<0.5	2	9	1	0.94
I045633		3.08	<0.001	<0.2	0.56	2	<10	30	<0.5	<2	0.46	<0.5	1	8	<1	0.87
I045634		3.32	<0.001	<0.2	0.91	8	<10	120	0.6	<2	0.98	<0.5	5	29	7	1.29
I045635		3.32	<0.001	<0.2	1.09	12	<10	40	1.0	<2	1.15	<0.5	6	36	15	1.58
I045636		3.44	<0.001	<0.2	0.84	7	<10	230	0.7	<2	0.87	<0.5	4	44	9	1.14
I045637		3.49	<0.001	<0.2	0.31	3	<10	20	0.5	<2	0.53	<0.5	1	10	1	0.45



ALS Canada Ltd.  
2103 Dollarton Hwy  
North Vancouver BC V7H 0A7  
Phone: 604 984 0221 Fax: 604 984 0218 www.alsglobal.com

To: KAMINAK GOLD CORPORATION  
1440-625 HOWE ST  
VANCOUVER BC V6C 2T6

Page: 2 - B  
Total # Pages: 3 (A - C)  
Finalized Date: 12-JUL-2010  
Account: KAMGOL

Project: Coffee

**CERTIFICATE OF ANALYSIS WH10087496**

Sample Description	Method Analyte Units LOR	ME-ICP41 Ga ppm 10	ME-ICP41 Hg ppm 1	ME-ICP41 K % 0.01	ME-ICP41 La ppm 10	ME-ICP41 Mg % 0.01	ME-ICP41 Mn ppm 5	ME-ICP41 Mo ppm 1	ME-ICP41 Na % 0.01	ME-ICP41 Ni ppm 1	ME-ICP41 P ppm 10	ME-ICP41 Pb ppm 2	ME-ICP41 S % 0.01	ME-ICP41 Sb ppm 2	ME-ICP41 Sc ppm 1	ME-ICP41 Sr ppm 1
I045598		<10	<1	0.21	40	0.13	161	1	0.06	1	140	8	0.05	<2	1	20
I045599		<10	<1	0.23	30	0.09	160	2	0.06	2	110	7	0.03	<2	1	18
I045600		<10	<1	0.10	<10	0.57	417	4	0.09	27	530	2	0.05	<2	4	35
I045601		<10	<1	0.18	30	0.08	127	<1	0.06	1	100	4	0.02	<2	1	18
I045602		<10	<1	0.14	30	0.10	109	1	0.07	<1	60	3	0.06	<2	1	23
I045603		<10	<1	0.14	30	0.09	140	7	0.06	<1	110	4	0.04	<2	1	19
I045604		<10	<1	1.41	20	1.86	469	<1	0.04	65	640	2	0.12	<2	5	60
I045605		<10	<1	0.22	40	0.13	210	1	0.04	2	130	3	0.02	<2	1	18
I045606		<10	<1	0.13	40	0.13	262	1	0.01	1	150	4	0.01	<2	1	23
I045607		<10	<1	0.10	50	0.03	370	1	0.01	<1	150	3	0.01	<2	1	20
I045608		<10	<1	0.21	50	0.14	264	1	0.04	<1	170	5	0.08	<2	1	23
I045609		<10	<1	0.20	40	0.16	189	<1	0.05	<1	180	4	0.07	<2	1	23
I045610		10	<1	0.19	10	1.08	720	40	0.09	68	880	39	1.40	6	7	84
I045611		<10	<1	0.15	40	0.17	156	<1	0.01	1	160	2	0.06	<2	1	20
I045612		<10	<1	0.30	40	0.25	244	<1	0.06	<1	200	2	0.07	<2	1	28
I045613		<10	<1	0.15	40	0.23	207	<1	0.03	1	180	4	0.09	<2	1	43
I045614		<10	<1	0.22	40	0.19	188	<1	0.06	1	180	3	0.07	<2	1	24
I045615		<10	<1	0.32	40	0.51	301	1	0.04	13	250	4	0.06	<2	2	42
I045616		<10	<1	0.19	10	0.51	231	<1	0.01	12	130	3	0.01	<2	3	33
I045617		<10	<1	0.05	<10	0.08	76	<1	0.01	1	20	<2	0.01	<2	<1	8
I045618		<10	<1	0.65	20	0.75	331	<1	0.03	20	190	3	0.04	<2	4	29
I045619		10	<1	2.73	20	3.42	812	<1	0.04	99	730	5	0.08	<2	15	80
I045620		10	<1	0.10	<10	0.58	417	3	0.08	25	530	<2	0.05	<2	4	34
I045621		10	<1	1.70	30	2.15	458	<1	0.06	67	540	3	0.08	<2	5	70
I045622		10	<1	2.88	20	3.55	815	<1	0.04	106	830	5	0.09	<2	11	82
I045623		10	<1	2.05	30	2.35	715	<1	0.03	76	590	6	0.02	<2	8	60
I045624		<10	<1	0.18	30	0.18	202	<1	0.08	1	110	9	0.01	<2	1	41
I045625		<10	<1	0.31	50	0.19	224	<1	0.08	1	180	2	<0.01	<2	1	33
I045626		<10	<1	0.34	50	0.24	221	<1	0.08	1	200	4	0.04	<2	1	36
I045627		<10	<1	0.96	30	1.19	423	1	0.05	33	350	<2	0.04	<2	5	48
I045628		<10	<1	0.70	30	0.77	290	5	0.07	23	240	4	0.06	<2	3	30
I045629		10	<1	1.20	30	1.49	360	<1	0.06	41	330	4	0.05	<2	4	44
I045630		<10	4	0.19	10	2.08	262	16	0.02	45	850	32	1.49	60	3	54
I045631		<10	<1	0.62	30	0.81	304	1	0.06	25	330	8	0.08	<2	2	99
I045632		<10	<1	0.23	40	0.20	177	1	0.07	<1	180	2	0.03	<2	1	36
I045633		<10	<1	0.30	40	0.19	174	1	0.08	<1	190	5	0.01	<2	1	26
I045634		<10	<1	0.58	50	0.51	311	2	0.06	14	280	26	0.03	<2	2	43
I045635		<10	<1	0.56	40	0.50	298	2	0.03	14	270	12	0.09	<2	3	53
I045636		<10	<1	0.37	40	0.38	183	1	0.06	13	310	6	0.05	<2	1	62
I045637		<10	<1	0.10	20	0.05	95	<1	0.10	<1	60	3	0.03	<2	1	20



ALS Canada Ltd.  
2103 Dollarton Hwy  
North Vancouver BC V7H 0A7  
Phone: 604 984 0221 Fax: 604 984 0218 www.alsglobal.com

To: KAMINAK GOLD CORPORATION  
1440-625 HOWE ST  
VANCOUVER BC V6C 2T6

Page: 2 - C  
Total # Pages: 3 (A - C)  
Finalized Date: 12-JUL-2010  
Account: KAMGOL

Project: Coffee

**CERTIFICATE OF ANALYSIS WH10087496**

Sample Description	Method Analyte Units LOR	ME-ICP41 Th ppm 20	ME-ICP41 Ti % 0.01	ME-ICP41 Tl ppm 10	ME-ICP41 U ppm 10	ME-ICP41 V ppm 1	ME-ICP41 W ppm 10	ME-ICP41 Zn ppm 2
I045598		40	0.01	<10	<10	3	<10	8
I045599		40	0.01	<10	<10	3	<10	10
I045600		<20	0.13	<10	<10	53	<10	40
I045601		40	0.01	<10	<10	2	<10	4
I045602		40	<0.01	<10	<10	2	<10	3
I045603		40	<0.01	<10	<10	3	<10	6
I045604		20	0.13	<10	<10	44	<10	30
I045605		40	0.01	<10	<10	4	<10	8
I045606		40	<0.01	<10	<10	5	<10	13
I045607		40	<0.01	<10	<10	5	<10	12
I045608		40	0.01	<10	<10	3	<10	9
I045609		30	0.01	<10	<10	3	<10	7
I045610		<20	0.06	<10	<10	74	<10	181
I045611		40	0.01	<10	<10	3	<10	6
I045612		30	0.03	<10	<10	6	<10	10
I045613		40	0.01	<10	<10	5	<10	8
I045614		40	0.02	<10	<10	5	<10	8
I045615		30	0.03	<10	<10	13	<10	17
I045616		<20	0.01	<10	<10	14	<10	11
I045617		<20	<0.01	<10	<10	2	<10	2
I045618		20	0.05	<10	<10	24	<10	20
I045619		20	0.21	<10	<10	86	<10	51
I045620		<20	0.12	<10	<10	52	<10	39
I045621		30	0.16	<10	<10	53	<10	27
I045622		20	0.24	<10	<10	80	<10	48
I045623		20	0.17	<10	<10	52	<10	48
I045624		40	0.01	<10	<10	3	<10	7
I045625		30	0.02	<10	<10	4	<10	9
I045626		40	0.03	<10	30	5	<10	9
I045627		30	0.07	<10	<10	28	<10	23
I045628		30	0.06	<10	10	19	<10	14
I045629		30	0.09	<10	<10	35	<10	21
I045630		<20	0.01	<10	10	92	10	196
I045631		30	0.07	<10	10	20	<10	16
I045632		30	0.01	<10	<10	5	<10	9
I045633		30	0.03	<10	10	5	<10	9
I045634		30	0.06	<10	<10	12	<10	24
I045635		30	0.06	<10	<10	18	<10	19
I045636		30	0.06	<10	<10	11	<10	12
I045637		40	0.01	<10	10	2	<10	3

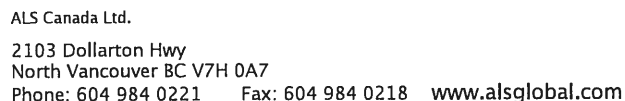

Page: 3 – A  
Total # Pages: 3 (A – C)  
Finalized Date: 12-JUL-2010  
Account: KAMGOL

**CERTIFICATE OF ANALYSIS    WH10087496**

Sample Description	Method Analyte Units LOR	WEI-21 Recvd Wt. kg 0.02	Au-ICP22 Au ppm 0.001	ME-ICP41 Ag ppm 0.2	ME-ICP41 Al % 0.01	ME-ICP41 As ppm 2	ME-ICP41 B ppm 10	ME-ICP41 Ba ppm 10	ME-ICP41 Be ppm 0.5	ME-ICP41 Bi ppm 2	ME-ICP41 Ca % 0.01	ME-ICP41 Cd ppm 0.5	ME-ICP41 Co ppm 1	ME-ICP41 Cr ppm 1	ME-ICP41 Cu ppm 1	ME-ICP41 Fe % 0.01
I045638		3.19	0.001	<0.2	0.34	3	<10	20	<0.5	<2	0.42	<0.5	2	10	2	0.38
I045639		3.43	0.001	<0.2	0.49	2	<10	30	<0.5	<2	0.80	<0.5	3	10	4	0.69
I045640		0.10	0.003	<0.2	1.43	3	<10	110	<0.5	<2	0.83	<0.5	8	32	54	3.08
I045641		3.31	<0.001	<0.2	0.55	<2	<10	40	<0.5	<2	0.58	<0.5	3	8	3	0.74
I045642		3.50	<0.001	<0.2	0.78	3	<10	170	0.7	<2	0.93	<0.5	4	31	4	1.02
I045643		3.72	0.001	<0.2	0.51	2	<10	30	<0.5	<2	0.66	<0.5	2	8	2	0.71
I045644		3.30	0.007	0.2	0.65	2	<10	40	0.5	<2	0.73	<0.5	3	9	7	0.94
I045645		3.02	<0.001	<0.2	0.64	2	<10	40	0.6	<2	0.95	<0.5	3	12	2	0.89
I045646		3.61	<0.001	<0.2	0.59	2	<10	40	0.5	<2	0.61	<0.5	3	7	1	0.87
I045647		3.54	<0.001	<0.2	0.62	2	<10	60	<0.5	<2	0.64	<0.5	3	9	4	0.88
I045648		3.02	<0.001	<0.2	0.60	27	<10	50	0.6	2	0.69	<0.5	3	7	28	1.09
I045649		3.22	0.002	<0.2	0.54	117	<10	80	0.6	<2	0.60	<0.5	3	4	50	0.92
I045650		0.13	9.06	0.7	1.65	4000	<10	60	0.5	<2	0.90	<0.5	15	70	67	3.72
I045651		3.65	<0.001	<0.2	0.54	13	<10	40	<0.5	<2	0.73	<0.5	3	15	2	0.84
I045652		3.28	0.015	<0.2	0.44	30	<10	130	0.7	<2	0.99	<0.5	3	7	1	0.78
I045653		3.39	<0.001	<0.2	0.45	20	<10	40	0.6	<2	0.81	<0.5	3	8	2	0.90
I045654		3.64	0.001	<0.2	2.18	3	<10	100	1.1	<2	2.74	<0.5	22	75	21	2.79
I045655		3.41	<0.001	<0.2	0.98	4	<10	60	0.5	<2	1.09	<0.5	7	26	5	1.44
I045656		3.53	<0.001	<0.2	0.54	3	<10	30	<0.5	<2	0.59	<0.5	3	8	1	0.85
I045657		3.27	<0.001	<0.2	0.56	6	<10	30	0.5	<2	0.61	<0.5	2	14	1	0.81
I045658		3.19	<0.001	<0.2	0.46	14	<10	110	0.7	<2	0.78	<0.5	2	7	2	0.80
I045659		3.18	0.009	0.3	0.54	53	<10	30	0.7	<2	0.89	<0.5	2	4	5	0.95
I045660		0.10	0.002	0.2	1.41	5	<10	110	<0.5	<2	0.81	<0.5	8	30	52	3.02
I045661		3.31	0.014	<0.2	0.55	84	<10	30	0.7	<2	1.77	<0.5	3	8	3	1.16
I045662		3.44	0.005	<0.2	0.49	110	<10	20	0.6	<2	0.94	<0.5	3	5	3	0.91
I045663		3.18	0.008	<0.2	0.44	87	<10	20	0.6	<2	1.09	<0.5	3	4	2	0.93
I045664		2.88	<0.001	0.2	0.82	22	<10	40	0.7	<2	0.44	<0.5	3	10	7	0.78
I045665		2.93	<0.001	<0.2	0.89	37	<10	30	0.7	<2	0.31	<0.5	3	4	1	0.78
I045666		3.15	<0.001	<0.2	0.68	8	<10	40	0.6	<2	0.59	<0.5	3	7	1	0.98
I045667		3.25	0.003	<0.2	0.60	137	<10	240	0.7	<2	1.12	<0.5	3	5	2	1.09



2103 Dollarton Hwy  
North Vancouver BC V7H 0A7  
Phone: 604 984 0221 Fax: 604 984 0218 [www.alsqglobal.com](http://www.alsqglobal.com)

TO: KAMINAK GOLD CORPORATION  
1440-625 HOWE ST  
VANCOUVER BC V6C 2T6

Page: 3 - B  
Total # Pages: 3 (A - C)  
Finalized Date: 12-JUL-2010  
Account: KAMGOL

Project: Coffee

**CERTIFICATE OF ANALYSIS    WH10087496**

Sample Description	Method Analyte Units LOR	ME-ICP41	ME-ICP41	ME-ICP41	ME-ICP41	ME-ICP41	ME-ICP41	ME-ICP41	ME-ICP41	ME-ICP41	ME-ICP41	ME-ICP41	ME-ICP41	ME-ICP41	ME-ICP41	ME-ICP41
		Ga	Hg	K	La	Mg	Mn	Mo	Na	Ni	P	Pb	S	Sb	Sc	Sr
		ppm 10	ppm 1	% 0.01	ppm 10	% 0.01	ppm 5	ppm 1	% 0.01	ppm 1	ppm 10	ppm 2	% 0.01	ppm 2	ppm 1	ppm 1
I045638		<10	<1	0.19	20	0.05	73	1	0.08	1	50	2	0.03	<2	1	19
I045639		<10	<1	0.25	50	0.14	206	3	0.08	<1	180	4	0.08	<2	1	33
I045640		<10	<1	0.10	<10	0.62	459	4	0.09	27	560	2	0.05	<2	5	38
I045641		<10	<1	0.33	40	0.16	201	1	0.06	<1	170	7	0.04	<2	1	34
I045642		<10	<1	0.46	40	0.43	266	1	0.06	10	250	6	0.04	<2	1	56
I045643		<10	<1	0.26	40	0.15	197	1	0.07	<1	150	6	0.06	<2	1	33
I045644		<10	<1	0.40	60	0.22	221	1	0.08	<1	220	10	0.13	<2	1	33
I045645		<10	<1	0.42	50	0.27	278	<1	0.06	1	230	9	0.05	<2	1	27
I045646		<10	<1	0.39	50	0.17	261	<1	0.06	<1	190	6	0.06	<2	1	29
I045647		<10	<1	0.39	50	0.17	269	1	0.06	<1	200	8	0.10	<2	1	39
I045648		<10	<1	0.29	50	0.16	301	1	0.02	<1	190	10	0.09	2	1	27
I045649		<10	<1	0.22	40	0.07	254	2	0.01	<1	180	12	0.01	5	1	21
I045650		10	<1	0.16	10	0.92	417	6	0.06	62	500	6	0.91	33	5	43
I045651		<10	<1	0.29	50	0.16	259	1	0.05	<1	200	4	0.07	<2	1	33
I045652		<10	<1	0.22	40	0.18	243	1	0.03	<1	160	5	0.09	<2	1	40
I045653		<10	<1	0.26	40	0.16	277	1	0.03	<1	180	6	0.06	<2	1	25
I045654		<10	<1	1.71	20	2.01	620	<1	0.03	22	670	<2	0.23	<2	4	974
I045655		<10	<1	0.65	40	0.68	338	1	0.05	3	290	3	0.11	<2	2	43
I045656		<10	<1	0.29	50	0.20	243	7	0.04	<1	190	4	0.06	<2	1	33
I045657		<10	<1	0.28	40	0.20	214	11	0.05	<1	180	5	0.06	<2	1	33
I045658		<10	<1	0.23	40	0.15	206	11	0.04	<1	130	3	0.05	<2	1	32
I045659		<10	<1	0.13	40	0.11	223	4	<0.01	<1	120	6	0.07	<2	1	29
I045660		10	<1	0.10	10	0.61	450	4	0.09	25	550	3	0.05	<2	5	39
I045661		<10	<1	0.16	30	0.53	381	13	<0.01	<1	120	8	0.23	<2	1	47
I045662		<10	<1	0.16	40	0.11	270	2	<0.01	<1	120	7	0.03	<2	<1	18
I045663		<10	<1	0.14	30	0.31	286	1	<0.01	<1	110	7	0.17	<2	1	36
I045664		<10	<1	0.24	40	0.19	203	1	<0.01	<1	170	4	0.01	<2	1	19
I045665		<10	<1	0.28	40	0.19	169	<1	<0.01	<1	190	3	<0.01	<2	1	15
I045666		<10	1	0.36	40	0.19	194	<1	0.06	<1	180	5	0.04	<2	1	25
I045667		<10	<1	0.25	40	0.24	319	<1	0.02	<1	140	8	0.22	<2	1	44



ALS Canada Ltd.  
 2103 Dollarton Hwy  
 North Vancouver BC V7H 0A7  
 Phone: 604 984 0221 Fax: 604 984 0218 www.alsglobal.com

To: KAMINAK GOLD CORPORATION  
 1440-625 HOWE ST  
 VANCOUVER BC V6C 2T6

Page: 3 - C  
 Total # Pages: 3 (A - C)  
 Finalized Date: 12-JUL-2010  
 Account: KAMGOL

Project: Coffee

**CERTIFICATE OF ANALYSIS WH10087496**

Sample Description	Method Analyte Units LOR	ME-ICP41	ME-ICP41	ME-ICP41	ME-ICP41	ME-ICP41	ME-ICP41	ME-ICP41
		Th	Ti	Ti	U	V	W	Zn
		ppm 20	% 0.01	ppm 10	ppm 10	ppm 1	ppm 10	ppm 2
I045638		40	0.01	<10	10	1	<10	3
I045639		40	0.02	<10	<10	2	<10	9
I045640		<20	0.15	<10	<10	58	<10	41
I045641		40	0.03	<10	<10	3	<10	11
I045642		30	0.05	<10	10	9	<10	15
I045643		30	0.02	<10	<10	3	<10	11
I045644		40	0.04	<10	<10	5	<10	13
I045645		40	0.03	<10	<10	6	<10	14
I045646		40	0.03	<10	<10	3	<10	16
I045647		30	0.04	<10	<10	3	<10	17
I045648		40	0.02	<10	<10	3	<10	22
I045649		30	0.01	<10	<10	2	<10	14
I045650		<20	0.12	<10	<10	52	40	49
I045651		40	0.03	<10	<10	3	<10	12
I045652		30	0.01	<10	<10	2	<10	11
I045653		40	0.02	<10	<10	3	<10	14
I045654		<20	0.25	<10	<10	57	<10	39
I045655		30	0.09	<10	<10	18	<10	19
I045656		30	0.02	<10	<10	3	<10	15
I045657		40	0.03	<10	10	3	20	13
I045658		40	0.01	<10	<10	3	10	11
I045659		30	<0.01	<10	<10	5	<10	12
I045660		<20	0.14	<10	<10	55	<10	39
I045661		30	<0.01	<10	10	3	<10	19
I045662		30	<0.01	<10	<10	2	<10	13
I045663		30	<0.01	<10	10	3	<10	12
I045664		40	0.01	<10	<10	3	<10	9
I045665		40	0.02	<10	<10	3	<10	10
I045666		30	0.03	<10	<10	5	<10	13
I045667		40	0.01	<10	<10	4	<10	18



ALS Canada Ltd.  
2103 Dollarton Hwy  
North Vancouver BC V7H 0A7  
Phone: 604 984 0221 Fax: 604 984 0218 www.alsglobal.com

To: KAMINAK GOLD CORPORATION  
1440-625 HOWE ST  
VANCOUVER BC V6C 2T6

Page: 1  
Finalized Date: 13-JUL-2010  
This copy reported on  
14-JAN-2011  
Account: KAMGOL

**CERTIFICATE WH10087541**

Project: Coffee

P.O. No.: KGC-10-0269

This report is for 65 Drill Core samples submitted to our lab in Whitehorse, YT, Canada on 25-JUN-2010.

The following have access to data associated with this certificate:

TOM BOKENFOHR  
ADAM SIMMONS

ROBERT CARPENTER  
TIM SMITH

VICKI EARL

**SAMPLE PREPARATION**

ALS CODE	DESCRIPTION
WEI-21	Received Sample Weight
LOG-24	Pulp Login - Rcd w/o Barcode
LOG-22	Sample login - Rcd w/o BarCode
CRU-QC	Crushing QC Test
PUL-QC	Pulverizing QC Test
CRU-31	Fine crushing - 70% <2mm
SPL-21	Split sample - riffle splitter
PUL-31	Pulverize split to 85% <75 um

**ANALYTICAL PROCEDURES**

ALS CODE	DESCRIPTION	INSTRUMENT
Au-ICP22	Au 50g FA ICP-AES finish	ICP-AES
Au-GRA22	Au 50 g FA-GRAV finish	WST-SIM
ME-ICP41	35 Element Aqua Regia ICP-AES	ICP-AES

To: KAMINAK GOLD CORPORATION  
ATTN: ALS CHEMEX

This is the Final Report and supersedes any preliminary report with this certificate number. Results apply to samples as submitted. All pages of this report have been checked and approved for release.

Signature:

Colin Ramshaw, Vancouver Laboratory Manager



ALS Canada Ltd.  
2103 Dollarton Hwy  
North Vancouver BC V7H 0A7  
Phone: 604 984 0221 Fax: 604 984 0218 www.alsglobal.com

To: KAMINAK GOLD CORPORATION  
1440-625 HOWE ST  
VANCOUVER BC V6C 2T6

Page: 2 - A  
Total # Pages: 3 (A - C)  
Finalized Date: 13-JUL-2010  
Account: KAMGOL

Project: Coffee

**CERTIFICATE OF ANALYSIS WH10087541**

Sample Description	Method Analyte Units LOR	WEI-21 Recvd Wt. kg 0.02	Au-ICP22 Au ppm 0.001	Au-GRA22 Au ppm 0.05	ME-ICP41 Ag ppm 0.2	ME-ICP41 Al % 0.01	ME-ICP41 As ppm 2	ME-ICP41 B ppm 10	ME-ICP41 Ba ppm 10	ME-ICP41 Be ppm 0.5	ME-ICP41 Bi ppm 2	ME-ICP41 Ca % 0.01	ME-ICP41 Cd ppm 0.5	ME-ICP41 Co ppm 1	ME-ICP41 Cr ppm 1	ME-ICP41 Cu ppm 1
I045271		1.47	3.54		<0.2	0.37	117	<10	70	<0.5	<2	0.06	<0.5	2	8	5
I045272		1.56	0.024		<0.2	0.53	108	<10	190	0.5	<2	0.03	<0.5	2	6	2
I045273		0.80	0.042		<0.2	0.25	194	<10	100	0.6	<2	0.05	<0.5	2	7	3
I045274		0.93	0.104		0.2	0.32	83	<10	90	0.5	<2	0.05	<0.5	2	8	7
I045275		1.11	0.018		<0.2	0.44	51	<10	20	0.5	<2	0.05	<0.5	1	5	4
I045276		0.89	0.004		<0.2	0.41	105	<10	20	0.5	<2	0.02	<0.5	1	8	4
I045277		1.54	0.014		<0.2	0.40	128	<10	30	0.6	<2	0.03	<0.5	2	8	5
I045278		2.96	0.001		<0.2	0.50	80	<10	30	0.5	<2	0.05	<0.5	1	5	2
I045279		3.12	0.002		<0.2	0.35	12	<10	40	<0.5	<2	0.07	<0.5	1	5	1
I045280		0.09	0.003		<0.2	1.24	5	<10	100	<0.5	<2	0.74	<0.5	7	28	50
I045281		3.10	0.001		<0.2	0.46	26	<10	50	0.5	<2	0.09	<0.5	2	3	3
I045282		2.99	0.002		<0.2	0.64	43	<10	50	0.6	<2	0.04	<0.5	1	6	1
I045283		2.42	0.002		<0.2	0.68	13	<10	20	<0.5	<2	0.03	<0.5	1	5	1
I045284		2.37	0.001		<0.2	0.58	150	<10	40	0.7	<2	0.02	<0.5	1	12	2
I045285		2.88	0.008		<0.2	0.59	92	<10	50	0.5	<2	0.04	<0.5	2	6	3
I045286		3.51	0.178		<0.2	0.58	253	<10	250	0.7	<2	0.06	<0.5	10	8	19
I045287		3.41	0.005		<0.2	2.40	46	<10	390	1.4	<2	0.61	<0.5	23	7	26
I045288		3.00	0.003		<0.2	0.70	19	<10	160	0.6	<2	0.29	<0.5	9	6	13
I045289		3.16	0.001		<0.2	0.42	6	<10	150	<0.5	<2	0.23	<0.5	2	7	2
I045290		0.09	0.735		9.0	1.76	77	<10	170	<0.5	2	1.07	4.1	19	74	1360
I045291		3.19	0.002		<0.2	0.31	10	<10	340	<0.5	<2	0.91	<0.5	1	10	4
I045292		3.20	0.001		<0.2	0.32	12	<10	190	0.5	<2	0.38	<0.5	1	8	2
I045293		3.06	0.001		<0.2	0.31	6	<10	360	<0.5	<2	0.82	<0.5	1	7	2
I045294		2.70	0.002		<0.2	0.60	10	<10	150	0.6	<2	0.38	<0.5	4	7	10
I045295		3.31	0.003		<0.2	0.74	12	<10	180	0.7	<2	0.29	<0.5	8	7	12
I045296		2.58	0.003		<0.2	0.68	32	<10	130	0.6	<2	0.18	<0.5	7	29	16
I045297		3.42	0.011		<0.2	1.28	30	<10	230	1.3	<2	1.58	<0.5	19	25	23
I045298		3.13	0.003		0.4	0.38	9	<10	40	<0.5	<2	1.00	<0.5	2	18	2
I045299		3.11	0.003		<0.2	0.38	13	<10	70	<0.5	<2	0.66	<0.5	4	13	5
I045300		0.09	0.002		<0.2	1.27	6	<10	110	<0.5	<2	0.77	<0.5	8	29	51
I045301		3.07	<0.001		<0.2	3.33	4	<10	1330	1.9	<2	3.34	<0.5	22	99	26
I045302		3.51	0.002		<0.2	3.08	7	<10	2170	1.5	<2	0.99	<0.5	27	139	30
I045303		2.86	0.001		<0.2	1.95	11	<10	260	0.8	<2	1.60	<0.5	12	75	17
I045304		3.17	0.001		0.2	1.30	13	<10	150	0.7	<2	0.82	<0.5	9	38	18
I045305		3.42	0.003		<0.2	2.15	5	<10	250	1.1	<2	1.15	<0.5	19	73	26
I045306		2.71	0.001		<0.2	1.84	3	<10	150	1.1	<2	1.58	<0.5	17	104	20
I045307		3.30	<0.001		<0.2	1.88	<2	<10	140	0.8	<2	1.39	<0.5	13	51	19
I045308		3.32	<0.001		<0.2	0.37	<2	<10	20	<0.5	<2	0.49	<0.5	1	9	2
I045309		3.12	0.001		<0.2	1.45	3	<10	50	0.8	<2	1.21	<0.5	11	60	22
I045310		0.09	5.55		0.7	1.44	970	<10	70	<0.5	<2	0.88	<0.5	7	42	41





ALS Canada Ltd.  
2103 Dollarton Hwy  
North Vancouver BC V7H 0A7  
Phone: 604 984 0221 Fax: 604 984 0218 www.alsglobal.com

To: KAMINAK GOLD CORPORATION  
1440-625 HOWE ST  
VANCOUVER BC V6C 2T6

Page: 2 - B  
Total # Pages: 3 (A - C)  
Finalized Date: 13-JUL-2010  
Account: KAMGOL

Project: Coffee

**CERTIFICATE OF ANALYSIS WH10087541**

Sample Description	Method Analyte Units LOR	ME-ICP41 Fe %	ME-ICP41 Ga ppm	ME-ICP41 Hg ppm	ME-ICP41 K %	ME-ICP41 La ppm	ME-ICP41 Mg %	ME-ICP41 Mn ppm	ME-ICP41 Mo ppm	ME-ICP41 Na %	ME-ICP41 Ni ppm	ME-ICP41 P ppm	ME-ICP41 Pb ppm	ME-ICP41 S %	ME-ICP41 Sb ppm	ME-ICP41 Sc ppm
		0.01	10	1	0.01	10	0.01	5	1	0.01	1	10	2	0.01	2	1
I045271		1.19	<10	<1	0.12	20	0.07	177	<1	0.03	3	180	8	<0.01	29	1
I045272		0.50	<10	<1	0.06	30	0.01	80	<1	0.01	1	70	5	0.01	10	<1
I045273		1.28	<10	<1	0.09	20	0.02	254	<1	0.01	3	100	4	<0.01	50	1
I045274		0.70	<10	<1	0.05	60	0.02	88	<1	0.02	1	150	5	<0.01	24	<1
I045275		0.54	<10	<1	0.05	50	0.02	38	<1	0.02	1	130	5	<0.01	11	1
I045276		0.75	<10	<1	0.05	30	0.01	43	<1	0.01	1	100	6	<0.01	30	1
I045277		1.01	<10	<1	0.06	30	0.01	68	<1	0.01	1	130	4	<0.01	37	1
I045278		0.71	<10	<1	0.06	50	0.02	72	<1	0.02	1	150	4	<0.01	23	<1
I045279		0.36	<10	<1	0.07	20	0.03	45	<1	0.04	<1	170	3	<0.01	3	<1
I045280		2.93	<10	<1	0.10	<10	0.57	410	4	0.10	25	510	4	0.05	3	4
I045281		0.54	<10	<1	0.07	30	0.04	107	<1	0.03	1	190	6	<0.01	4	<1
I045282		0.59	<10	<1	0.09	50	0.02	132	<1	0.01	1	150	6	<0.01	8	1
I045283		0.30	<10	<1	0.12	40	0.01	30	<1	0.01	<1	150	5	<0.01	3	<1
I045284		1.01	<10	<1	0.13	30	0.01	75	<1	0.01	1	150	6	<0.01	41	1
I045285		0.60	<10	<1	0.21	30	0.02	33	1	<0.01	<1	190	9	<0.01	3	<1
I045286		1.63	<10	<1	0.23	40	0.04	798	2	0.01	4	300	13	<0.01	13	1
I045287		5.05	10	<1	1.62	50	1.29	883	<1	0.03	8	2310	6	0.01	8	6
I045288		1.94	<10	<1	0.36	50	0.28	316	<1	0.06	3	940	6	0.01	2	2
I045289		0.62	<10	<1	0.13	40	0.10	106	<1	0.09	1	220	3	0.01	2	1
I045290		4.43	10	<1	0.22	10	0.95	495	46	0.10	175	600	240	1.08	15	5
I045291		0.41	<10	<1	0.09	30	0.02	114	<1	0.08	<1	150	4	0.02	2	1
I045292		0.44	<10	<1	0.08	30	0.02	125	<1	0.09	<1	140	4	0.01	<2	<1
I045293		0.45	<10	<1	0.14	40	0.05	128	<1	0.08	1	190	5	0.01	<2	<1
I045294		0.93	<10	<1	0.34	40	0.12	295	<1	0.07	2	430	13	0.01	3	1
I045295		1.50	<10	<1	0.52	40	0.31	390	1	0.05	4	570	13	0.01	3	2
I045296		1.32	<10	<1	0.38	40	0.12	339	1	0.04	7	540	18	<0.01	3	2
I045297		3.17	<10	<1	0.88	40	0.63	685	<1	0.03	13	1120	14	0.04	2	5
I045298		0.43	<10	<1	0.19	30	0.03	153	<1	0.09	1	180	3	0.01	2	<1
I045299		0.70	<10	<1	0.22	30	0.09	230	<1	0.06	4	220	6	0.01	2	1
I045300		3.03	<10	1	0.10	<10	0.58	424	4	0.09	26	530	3	0.05	3	4
I045301		4.91	10	1	2.56	10	2.83	1030	<1	0.06	30	1090	6	0.21	4	10
I045302		4.34	10	<1	2.03	10	2.85	847	<1	0.04	41	730	4	0.06	3	7
I045303		2.62	<10	1	1.31	20	1.55	551	<1	0.07	14	360	5	0.01	<2	3
I045304		2.03	<10	<1	0.81	20	1.04	355	<1	0.08	14	530	6	0.01	2	2
I045305		3.45	10	1	1.45	10	1.80	596	<1	0.08	28	1150	3	0.02	4	3
I045306		2.98	<10	<1	1.26	10	1.60	545	<1	0.09	33	720	2	0.01	2	3
I045307		2.52	10	<1	1.23	30	1.40	476	<1	0.06	17	710	3	<0.01	<2	3
I045308		0.69	<10	<1	0.18	30	0.12	152	<1	0.07	1	170	<2	<0.01	<2	<1
I045309		2.10	<10	<1	0.73	30	0.97	392	1	0.07	14	360	2	0.03	<2	4
I045310		4.12	<10	2	0.15	<10	0.61	378	398	0.07	26	540	19	0.79	12	4



ALS Canada Ltd.  
2103 Dollarton Hwy  
North Vancouver BC V7H 0A7  
Phone: 604 984 0221 Fax: 604 984 0218 www.alsglobal.com

To: KAMINAK GOLD CORPORATION  
1440-625 HOWE ST  
VANCOUVER BC V6C 2T6

Page: 2 - C  
Total # Pages: 3 (A - C)  
Finalized Date: 13-JUL-2010  
Account: KAMGOL

Project: Coffee

**CERTIFICATE OF ANALYSIS WH10087541**

Sample Description	Method Analyte Units LOR	ME-ICP41 Sr ppm 1	ME-ICP41 Th ppm 20	ME-ICP41 Ti % 0.01	ME-ICP41 Ti ppm 10	ME-ICP41 U ppm 10	ME-ICP41 V ppm 1	ME-ICP41 W ppm 10	ME-ICP41 Zn ppm 2
I045271		12	30	0.01	<10	<10	6	<10	12
I045272		6	40	<0.01	<10	10	2	<10	3
I045273		6	30	<0.01	<10	10	6	<10	8
I045274		6	30	<0.01	<10	<10	3	<10	6
I045275		6	40	<0.01	<10	<10	3	<10	5
I045276		4	30	<0.01	<10	<10	5	<10	6
I045277		4	30	<0.01	<10	<10	4	<10	7
I045278		6	30	<0.01	<10	<10	3	<10	4
I045279		5	30	<0.01	<10	<10	2	<10	3
I045280		36	<20	0.12	<10	<10	50	<10	38
I045281		6	40	<0.01	<10	<10	2	<10	6
I045282		5	40	<0.01	<10	<10	2	<10	6
I045283		4	30	<0.01	<10	<10	1	<10	3
I045284		5	30	<0.01	<10	10	5	<10	8
I045285		6	30	<0.01	<10	<10	4	<10	7
I045286		7	30	0.01	<10	<10	8	<10	22
I045287		23	20	0.24	<10	<10	125	<10	102
I045288		15	30	0.07	<10	<10	36	<10	30
I045289		10	30	0.01	<10	<10	5	<10	5
I045290		49	<20	0.12	<10	<10	64	20	636
I045291		16	30	<0.01	<10	<10	3	<10	5
I045292		11	30	<0.01	<10	<10	2	<10	5
I045293		25	30	0.01	<10	<10	3	<10	6
I045294		14	30	0.02	<10	<10	9	<10	12
I045295		11	30	0.06	<10	<10	18	<10	22
I045296		13	30	0.02	<10	<10	15	<10	16
I045297		27	20	0.12	<10	<10	43	<10	50
I045298		19	30	<0.01	<10	<10	2	<10	4
I045299		16	30	0.01	<10	<10	5	<10	8
I045300		36	<20	0.12	<10	<10	51	<10	39
I045301		63	<20	0.29	<10	<10	102	<10	69
I045302		36	<20	0.26	<10	<10	86	<10	53
I045303		30	20	0.14	<10	<10	46	<10	30
I045304		22	20	0.13	<10	<10	31	<10	28
I045305		43	<20	0.31	<10	<10	71	<10	49
I045306		36	<20	0.25	<10	<10	70	<10	41
I045307		36	20	0.17	<10	<10	63	<10	35
I045308		16	40	0.01	<10	<10	4	<10	4
I045309		46	20	0.09	<10	<10	31	<10	22
I045310		74	<20	0.09	<10	<10	54	10	48



ALS Canada Ltd.  
2103 Dollarton Hwy  
North Vancouver BC V7H 0A7  
Phone: 604 984 0221 Fax: 604 984 0218 www.alsglobal.com

To: KAMINAK GOLD CORPORATION  
1440-625 HOWE ST  
VANCOUVER BC V6C 2T6

Page: 3 - A  
Total # Pages: 3 (A - C)  
Finalized Date: 13-JUL-2010  
Account: KAMGOL

Project: Coffee

**CERTIFICATE OF ANALYSIS WH10087541**

Sample Description	Method Analyte Units LOR	WEI-21 Recvd Wt. kg 0.02	Au-ICP22 Au ppm 0.001	Au-GRA22 Au ppm 0.05	ME-ICP41 Ag ppm 0.2	ME-ICP41 Al % 0.01	ME-ICP41 As ppm 2	ME-ICP41 B ppm 10	ME-ICP41 Ba ppm 10	ME-ICP41 Be ppm 0.5	ME-ICP41 Bi ppm 2	ME-ICP41 Ca % 0.01	ME-ICP41 Cd ppm 0.5	ME-ICP41 Co ppm 1	ME-ICP41 Cr ppm 1	ME-ICP41 Cu ppm 1
I045311		3.14	0.001		<0.2	0.30	9	<10	30	<0.5	<2	0.20	<0.5	2	7	3
I045312		3.15	0.001		<0.2	1.31	6	<10	100	0.8	<2	0.88	<0.5	8	54	10
I045313		3.42	0.001		<0.2	2.54	6	<10	250	1.0	<2	2.34	<0.5	17	93	23
I045314		3.25	<0.001		<0.2	1.09	30	<10	50	0.6	<2	1.30	<0.5	7	46	15
I045315		3.04	1.150		0.2	0.41	764	<10	30	0.9	<2	0.19	<0.5	7	6	7
I045316		2.98	0.008		<0.2	0.97	129	<10	110	0.7	<2	0.44	<0.5	7	48	10
I045317		3.18	0.013		<0.2	3.68	88	<10	400	1.8	<2	1.78	<0.5	30	193	27
I045318		3.24	0.001		<0.2	2.36	7	<10	210	0.8	<2	3.14	<0.5	15	82	22
I045319		2.88	0.330		<0.2	1.26	527	<10	120	1.1	<2	0.49	<0.5	13	50	14
I045320		0.09	0.003		<0.2	1.43	4	<10	100	<0.5	<2	0.78	<0.5	7	31	55
I045321		2.95	0.007		<0.2	2.38	103	<10	280	1.1	<2	0.37	<0.5	18	50	21
I045322		3.00	0.004		<0.2	1.70	124	<10	140	1.8	<2	0.16	<0.5	11	42	4
I045323		2.70	0.019		<0.2	1.05	423	<10	120	1.0	<2	0.10	<0.5	5	7	4
I045324		3.24	0.180		<0.2	0.97	686	<10	100	1.6	<2	0.29	<0.5	20	4	7
I045325		2.60	>10.0	14.45	0.7	0.72	3160	<10	150	1.4	<2	0.14	<0.5	9	4	17
I045326		2.82	0.060		<0.2	1.20	897	<10	160	3.5	<2	0.21	1.3	85	7	49
I045327		2.70	>10.0	11.20	0.6	1.04	6270	<10	180	1.7	<2	0.14	<0.5	33	6	48
I045328		2.83	>10.0	33.5	1.1	0.69	2660	<10	90	0.9	<2	0.07	<0.5	4	4	13
I045329		2.69	>10.0	69.5	0.9	0.45	2130	<10	310	1.9	<2	0.07	<0.5	30	6	13
I045330		0.09	0.475		3.0	1.89	60	<10	150	<0.5	<2	2.46	1.5	14	54	5390
I045331		2.29	>10.0	20.6	0.7	0.66	1610	<10	240	5.3	<2	0.08	0.6	24	12	19
I045332		2.31	>10.0	11.70	0.5	0.54	3670	<10	220	2.0	<2	0.14	0.5	19	18	10
I045333		2.25	>10.0	9.82	1.0	0.60	4280	<10	220	0.9	<2	0.28	<0.5	27	17	7
I045334		2.91	0.139		<0.2	0.45	578	<10	80	0.5	<2	0.93	<0.5	6	5	4
I045335		3.07	0.055		<0.2	0.69	365	<10	40	0.5	<2	0.91	<0.5	3	6	7



ALS Canada Ltd.  
2103 Dollarton Hwy  
North Vancouver BC V7H 0A7  
Phone: 604 984 0221 Fax: 604 984 0218 www.alsglobal.com

To: KAMINAK GOLD CORPORATION  
1440-625 HOWE ST  
VANCOUVER BC V6C 2T6

Page: 3 - B  
Total # Pages: 3 (A - C)  
Finalized Date: 13-JUL-2010  
Account: KAMGOL

Project: Coffee

**CERTIFICATE OF ANALYSIS WH10087541**

Sample Description	Method Analyte Units LOR	ME-ICP41 Fe %	ME-ICP41 Ga ppm	ME-ICP41 Hg ppm	ME-ICP41 K %	ME-ICP41 La ppm	ME-ICP41 Mg %	ME-ICP41 Mn ppm	ME-ICP41 Mo ppm	ME-ICP41 Na %	ME-ICP41 Ni ppm	ME-ICP41 P ppm	ME-ICP41 Pb ppm	ME-ICP41 S %	ME-ICP41 Sb ppm	ME-ICP41 Sc ppm
		0.01	10	1	0.01	10	0.01	5	1	0.01	1	10	2	0.01	2	1
I045311		0.90	<10	<1	0.16	30	0.04	214	2	0.07	<1	200	<2	<0.01	<2	1
I045312		1.89	<10	<1	0.74	30	0.78	384	<1	0.07	13	260	4	<0.01	<2	3
I045313		2.84	<10	<1	1.66	20	2.13	639	2	0.05	32	460	<2	0.01	<2	4
I045314		1.52	<10	<1	0.57	30	0.72	297	2	0.09	12	240	<2	0.03	<2	2
I045315		0.97	<10	<1	0.20	30	0.04	199	2	0.01	5	180	15	<0.01	6	1
I045316		1.64	<10	<1	0.53	30	0.46	352	<1	0.07	11	280	6	<0.01	<2	3
I045317		4.99	10	<1	2.05	20	2.90	1175	<1	0.03	69	850	<2	<0.01	<2	12
I045318		3.17	10	<1	1.51	20	1.73	793	<1	0.06	21	620	<2	0.05	<2	7
I045319		2.27	<10	<1	0.68	30	0.67	657	<1	0.02	19	370	19	<0.01	<2	5
I045320		2.87	<10	<1	0.10	<10	0.58	446	3	0.10	26	570	<2	0.03	<2	5
I045321		3.66	10	<1	1.36	30	1.43	852	<1	0.07	19	750	<2	<0.01	<2	6
I045322		2.62	<10	<1	0.72	40	0.69	908	<1	0.03	12	510	<2	<0.01	<2	6
I045323		1.70	<10	<1	0.24	40	0.04	866	<1	0.01	4	350	8	<0.01	<2	1
I045324		3.09	<10	<1	0.30	30	0.08	778	<1	0.02	6	700	9	<0.01	<2	5
I045325		4.28	<10	1	0.44	10	0.03	261	<1	0.01	3	670	10	0.19	39	13
I045326		8.84	<10	1	0.19	10	0.03	1990	<1	0.01	31	1640	8	<0.01	36	26
I045327		5.88	<10	1	0.33	10	0.03	404	<1	0.01	7	1170	4	0.21	78	22
I045328		2.53	<10	1	0.38	20	0.02	70	1	0.01	1	470	6	0.17	33	4
I045329		3.11	<10	1	0.25	10	0.03	756	<1	0.01	13	340	<2	<0.01	624	3
I045330		4.51	10	<1	0.22	10	1.08	763	47	0.10	71	940	35	1.44	5	7
I045331		3.68	<10	<1	0.39	10	0.04	777	<1	0.01	21	490	<2	0.01	232	5
I045332		4.41	<10	<1	0.29	20	0.03	363	<1	0.01	15	600	3	<0.01	193	5
I045333		4.40	<10	<1	0.36	20	0.04	876	<1	0.01	21	870	4	<0.01	14	5
I045334		1.39	<10	<1	0.28	30	0.08	307	<1	0.01	5	300	<2	<0.01	<2	1
I045335		0.86	<10	<1	0.24	30	0.16	196	1	<0.01	2	140	2	<0.01	<2	<1

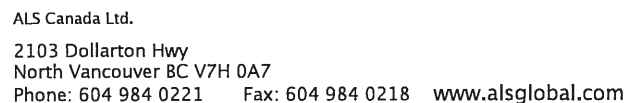

Page: 3 - C  
Total # Pages: 3 (A - C)  
Finalized Date: 13-JUL-2010  
Account: KAMGOL

**CERTIFICATE OF ANALYSIS    WH10087541**

[illegible]



ALS Canada Ltd.  
2103 Dollarton Hwy  
North Vancouver BC V7H 0A7  
Phone: 604 984 0221 Fax: 604 984 0218 www.alsglobal.com

To: KAMINAK GOLD CORPORATION  
1440-625 HOWE ST  
VANCOUVER BC V6C 2T6

Page: 1  
Finalized Date: 19-JUL-2010  
This copy reported on  
14-JAN-2011  
Account: KAMGOL

**CERTIFICATE WH10089493**

Project: Coffee  
P.O. No.: KGC-10-0327  
This report is for 37 Drill Core samples submitted to our lab in Whitehorse, YT,  
Canada on 2-JUL-2010.

The following have access to data associated with this certificate:

TOM BOKENFOHR  
ADAM SIMMONS

ROBERT CARPENTER  
TIM SMITH

VICKI EARL

**SAMPLE PREPARATION**

ALS CODE	DESCRIPTION
WEI-21	Received Sample Weight
LOG-22	Sample login - Rcd w/o BarCode
CRU-QC	Crushing QC Test
PUL-QC	Pulverizing QC Test
CRU-31	Fine crushing - 70% <2mm
SPL-21	Split sample - riffle splitter
PUL-31	Pulverize split to 85% <75 um

**ANALYTICAL PROCEDURES**

ALS CODE	DESCRIPTION	INSTRUMENT
Au-ICP22	Au 50g FA ICP-AES finish	ICP-AES
Au-GRA22	Au 50 g FA-GRAV finish	WST-SIM
ME-ICP41	35 Element Aqua Regia ICP-AES	ICP-AES

To: KAMINAK GOLD CORPORATION  
ATTN: ALS CHEMEX

This is the Final Report and supersedes any preliminary report with this certificate number. Results apply to samples as submitted. All pages of this report have been checked and approved for release.

Signature:

  
Colin Ramshaw, Vancouver Laboratory Manager



ALS Canada Ltd.  
2103 Dollarton Hwy  
North Vancouver BC V7H 0A7  
Phone: 604 984 0221 Fax: 604 984 0218 www.alsglobal.com

To: KAMINAK GOLD CORPORATION  
1440-625 HOWE ST  
VANCOUVER BC V6C 2T6

Page: 2 - A  
Total # Pages: 2 (A - C)  
Finalized Date: 19-JUL-2010  
Account: KAMGOL

Project: Coffee

**CERTIFICATE OF ANALYSIS WH10089493**

Sample Description	Method Analyte Units LOR	WEI-21 Recvd Wt. kg	Au-ICP22 Au ppm	Au-GRA22 Au ppm	ME-ICP41 Ag ppm	ME-ICP41 Al %	ME-ICP41 As ppm	ME-ICP41 B ppm	ME-ICP41 Ba ppm	ME-ICP41 Be ppm	ME-ICP41 Bi ppm	ME-ICP41 Ca %	ME-ICP41 Cd ppm	ME-ICP41 Co ppm	ME-ICP41 Cr ppm	ME-ICP41 Cu ppm
		0.02	0.001	0.05	0.2	0.01	2	10	10	0.5	2	0.01	0.5	1	1	1
I046951		1.76	<0.001		<0.2	1.97	4	<10	600	1.4	5	3.33	<0.5	17	76	34
I046952		1.33	0.003		<0.2	0.57	171	<10	90	0.6	2	1.05	<0.5	4	3	1
I046953		2.08	0.071		0.5	1.85	1965	<10	100	2.0	3	4.72	<0.5	19	91	24
I046954		1.23	9.34		4.6	2.32	57	<10	160	1.3	6	3.92	<0.5	19	21	126
I046955		1.41	<0.001		<0.2	2.54	11	<10	300	<0.5	3	0.51	<0.5	16	88	30
I046956		1.26	1.135		0.4	0.76	5270	<10	730	1.1	3	1.75	<0.5	13	19	25
I046957		1.11	0.007		<0.2	0.80	71	<10	80	0.9	2	3.69	<0.5	13	34	16
I046958		1.48	0.006		<0.2	0.91	12	<10	230	0.6	<2	9.6	<0.5	12	23	25
I046959		1.22	0.270		<0.2	0.60	957	<10	2800	1.1	3	10.6	<0.5	8	18	17
I046960		1.19	0.011		<0.2	0.76	43	<10	570	1.3	3	8.9	<0.5	7	17	17
I046961		1.29	>10.0	14.10	1.0	0.42	3210	<10	60	0.5	2	0.14	<0.5	<1	2	5
I046962		1.62	0.013		<0.2	2.15	7	<10	130	0.9	3	1.97	<0.5	15	52	43
I046963		1.29	0.001		<0.2	1.63	3	<10	370	0.6	<2	0.91	<0.5	11	41	11
I046964		1.65	0.006		<0.2	2.11	6	<10	190	0.6	2	3.34	<0.5	14	56	31
I046965		1.47	2.34		0.3	0.49	2530	<10	560	0.7	2	2.38	<0.5	9	13	26
I046966		1.79	1.045		0.3	0.43	800	<10	230	<0.5	2	0.09	<0.5	<1	3	7
I046967		1.45	0.012		<0.2	1.12	25	<10	80	<0.5	3	3.50	<0.5	8	15	22
I046968		1.31	0.004		<0.2	0.96	41	<10	360	1.2	<2	3.07	<0.5	10	22	3
I046969		0.50	0.986		0.2	0.40	1440	<10	120	0.6	2	4.77	<0.5	8	10	17
I046970		1.24	0.020		<0.2	0.70	300	<10	470	0.6	<2	4.22	<0.5	9	31	7
I046971		1.43	0.939		0.2	0.46	265	<10	80	0.6	<2	0.07	<0.5	3	17	14
I046972		1.46	0.008		<0.2	0.73	50	<10	50	0.7	<2	2.89	<0.5	11	53	17
I046973		1.57	0.005		<0.2	1.75	5	<10	340	<0.5	3	3.51	<0.5	14	62	24
I046974		1.67	0.679		<0.2	0.51	1705	<10	400	0.7	<2	2.06	<0.5	9	8	6
I046975		1.36	0.004		<0.2	0.76	57	<10	50	0.7	2	2.75	<0.5	8	22	14
I046976		1.32	0.002		0.5	0.37	9	<10	20	<0.5	<2	0.96	<0.5	<1	5	1
I046977		1.56	0.004		0.4	0.47	11	<10	30	<0.5	<2	0.56	<0.5	1	6	1
I046978		1.56	0.002		0.5	1.64	12	<10	190	0.7	<2	0.51	<0.5	11	41	12
I046979		0.47	0.001		0.4	0.10	14	<10	20	<0.5	<2	1.46	<0.5	<1	10	1
I046980		0.97	8.51		0.6	0.48	4470	<10	230	1.3	<2	0.17	<0.5	28	44	37
I046981		1.31	0.010		0.2	2.43	12	<10	140	1.3	<2	1.84	<0.5	15	72	16
I046982		1.07	0.041		0.4	0.81	419	<10	140	1.2	<2	0.05	<0.5	16	41	3
I046983		1.08	0.066		0.7	0.92	1460	<10	840	1.7	<2	0.08	<0.5	25	45	22
I046984		0.78	0.056		0.4	0.83	396	<10	40	0.9	<2	0.02	<0.5	2	4	4
I046985		1.07	0.004		0.4	0.49	45	<10	20	0.5	<2	0.71	<0.5	2	8	5
I046986		1.16	>10.0	32.6	0.9	0.33	1560	<10	190	0.8	<2	0.05	<0.5	4	26	5
I046987		0.79	0.371		0.3	0.38	163	<10	60	0.5	<2	0.02	<0.5	<1	5	2



ALS Canada Ltd.  
2103 Dollarton Hwy  
North Vancouver BC V7H 0A7  
Phone: 604 984 0221 Fax: 604 984 0218 www.alsglobal.com

To: KAMINAK GOLD CORPORATION  
1440-625 HOWE ST  
VANCOUVER BC V6C 2T6

Page: 2 - B  
Total # Pages: 2 (A - C)  
Finalized Date: 19-JUL-2010  
Account: KAMGOL

Project: Coffee

**CERTIFICATE OF ANALYSIS WH10089493**

Sample Description	Method Analyte Units LOR	ME-ICP41 Fe %	ME-ICP41 Ga ppm	ME-ICP41 Hg ppm	ME-ICP41 K %	ME-ICP41 La ppm	ME-ICP41 Mg %	ME-ICP41 Mn ppm	ME-ICP41 Mo ppm	ME-ICP41 Na %	ME-ICP41 Ni ppm	ME-ICP41 P ppm	ME-ICP41 Pb ppm	ME-ICP41 S %	ME-ICP41 Sb ppm	ME-ICP41 Sc ppm
		0.01	10	1	0.01	10	0.01	5	1	0.01	1	10	2	0.01	2	1
I046951		3.78	10	1	0.70	20	2.11	676	1	0.10	32	1060	12	0.32	3	8
I046952		1.28	<10	<1	0.21	50	0.42	174	5	0.04	2	210	4	0.42	2	1
I046953		3.92	<10	<1	0.51	20	2.44	832	2	0.05	60	840	16	0.76	8	9
I046954		4.56	10	<1	1.35	30	1.24	671	8	0.07	23	1000	34	1.55	3	6
I046955		3.83	10	<1	1.49	10	1.65	398	<1	0.09	53	490	4	0.41	<2	4
I046956		3.33	<10	1	0.33	30	0.76	491	1	0.02	25	510	15	0.04	541	4
I046957		3.01	<10	<1	0.16	30	0.23	595	1	0.01	30	460	11	0.06	6	7
I046958		1.78	<10	<1	0.39	10	0.74	411	1	0.02	17	610	8	0.64	4	3
I046959		3.46	<10	1	0.35	30	0.35	699	1	0.02	15	460	13	0.10	38	4
I046960		2.51	<10	1	0.24	30	0.81	586	1	0.02	12	610	10	0.07	11	3
I046961		2.76	<10	1	0.39	60	0.04	37	2	0.01	<1	1130	19	0.34	96	2
I046962		4.03	10	<1	0.79	20	1.35	835	<1	0.04	30	690	3	<0.01	<2	5
I046963		2.70	<10	1	0.89	40	1.03	444	<1	0.03	26	520	10	0.01	<2	4
I046964		4.14	<10	<1	0.64	40	1.65	670	<1	0.04	28	660	4	0.34	<2	7
I046965		2.66	<10	1	0.27	40	0.67	489	2	0.02	35	350	13	0.03	6	4
I046966		1.13	<10	<1	0.27	30	0.03	24	1	0.01	<1	70	18	0.02	21	1
I046967		1.98	<10	1	0.65	40	0.55	314	1	0.04	13	520	10	0.58	<2	3
I046968		2.50	<10	1	0.31	40	1.12	417	1	0.02	14	590	8	0.15	<2	3
I046969		2.17	<10	1	0.25	20	1.22	514	2	0.01	12	350	12	0.09	65	3
I046970		2.88	<10	1	0.16	20	0.42	405	1	0.01	23	470	10	0.15	8	5
I046971		0.55	<10	1	0.27	30	0.03	55	2	0.01	4	70	23	0.01	21	<1
I046972		2.63	<10	1	0.17	30	0.14	636	1	0.01	37	340	7	<0.01	3	7
I046973		2.89	<10	1	1.19	10	1.35	578	1	0.05	28	580	8	0.49	<2	3
I046974		2.35	<10	1	0.31	40	1.00	502	2	0.01	12	540	9	0.05	53	3
I046975		2.41	<10	1	0.17	20	0.29	364	1	0.01	24	250	8	0.04	4	6
I046976		0.60	<10	<1	0.17	40	0.18	152	<1	0.05	2	170	5	0.05	<2	1
I046977		0.94	<10	<1	0.25	40	0.22	218	<1	0.04	1	140	7	0.12	<2	1
I046978		2.32	<10	1	0.89	20	1.10	458	<1	0.05	16	600	3	0.01	<2	3
I046979		0.48	<10	<1	0.05	10	0.08	177	<1	0.01	1	30	2	0.01	<2	<1
I046980		6.95	<10	1	0.33	20	0.03	554	8	<0.01	22	780	10	0.01	121	7
I046981		3.20	10	<1	1.63	30	1.92	663	<1	0.03	18	690	5	0.01	<2	5
I046982		3.01	<10	<1	0.11	20	0.03	784	<1	<0.01	17	260	11	0.01	19	11
I046983		4.78	<10	<1	0.09	20	0.05	3110	<1	<0.01	38	330	16	0.01	228	15
I046984		2.10	<10	<1	0.12	30	0.01	72	<1	<0.01	5	240	9	0.01	61	2
I046985		1.04	<10	<1	0.23	40	0.22	260	4	0.03	2	150	7	0.09	<2	1
I046986		2.96	<10	<1	0.17	10	0.02	330	1	<0.01	5	260	2	0.01	127	3
I046987		0.72	<10	<1	0.22	30	0.01	41	<1	<0.01	<1	110	3	0.01	5	<1





ALS Canada Ltd.  
2103 Dollarton Hwy  
North Vancouver BC V7H 0A7  
Phone: 604 984 0221 Fax: 604 984 0218 www.alsglobal.com

To: KAMINAK GOLD CORPORATION  
1440-625 HOWE ST  
VANCOUVER BC V6C 2T6

Page: 2 - C  
Total # Pages: 2 (A - C)  
Finalized Date: 19-JUL-2010  
Account: KAMGOL

Project: Coffee

**CERTIFICATE OF ANALYSIS WH10089493**

Sample Description	Method Analyte Units LOR	ME-ICP41 Sr ppm 1	ME-ICP41 Th ppm 20	ME-ICP41 Ti % 0.01	ME-ICP41 Tl ppm 10	ME-ICP41 U ppm 10	ME-ICP41 V ppm 1	ME-ICP41 W ppm 10	ME-ICP41 Zn ppm 2
I046951		115	<20	0.11	<10	<10	56	<10	47
I046952		47	30	<0.01	<10	<10	5	<10	8
I046953		164	<20	0.03	<10	<10	42	<10	44
I046954		173	<20	0.14	<10	<10	64	<10	67
I046955		36	<20	0.20	<10	<10	58	<10	54
I046956		178	<20	<0.01	<10	<10	10	<10	55
I046957		44	<20	<0.01	<10	<10	37	<10	42
I046958		356	<20	0.12	<10	<10	22	<10	35
I046959		99	<20	<0.01	<10	<10	13	<10	70
I046960		126	20	<0.01	<10	<10	18	<10	43
I046961		325	20	<0.01	<10	<10	5	<10	24
I046962		65	<20	0.11	<10	<10	45	<10	48
I046963		24	<20	0.11	<10	<10	32	<10	43
I046964		96	20	0.08	<10	<10	52	<10	49
I046965		162	<20	<0.01	<10	<10	6	<10	28
I046966		16	<20	<0.01	<10	<10	2	<10	12
I046967		97	20	0.06	<10	<10	15	<10	33
I046968		61	20	0.01	<10	<10	22	<10	35
I046969		113	<20	<0.01	<10	<10	7	<10	42
I046970		47	<20	<0.01	<10	<10	30	<10	31
I046971		14	<20	<0.01	<10	<10	4	<10	30
I046972		27	20	<0.01	<10	<10	32	<10	35
I046973		88	<20	0.17	<10	<10	48	<10	53
I046974		114	20	<0.01	<10	<10	6	<10	30
I046975		47	<20	<0.01	<10	<10	25	<10	31
I046976		29	30	0.01	<10	<10	3	<10	7
I046977		17	40	0.02	<10	10	4	<10	12
I046978		33	20	0.17	<10	<10	36	<10	34
I046979		73	<20	<0.01	<10	<10	2	<10	3
I046980		72	<20	<0.01	<10	20	28	<10	83
I046981		147	20	0.21	<10	<10	70	<10	49
I046982		20	20	<0.01	<10	20	40	<10	43
I046983		19	20	<0.01	<10	20	76	<10	69
I046984		22	30	<0.01	<10	10	9	<10	19
I046985		35	40	0.01	<10	<10	6	<10	16
I046986		23	<20	<0.01	<10	10	26	<10	35
I046987		3	30	<0.01	<10	<10	2	<10	5



ALS Canada Ltd.  
2103 Dollarton Hwy  
North Vancouver BC V7H 0A7  
Phone: 604 984 0221 Fax: 604 984 0218 www.alsglobal.com

To: KAMINAK GOLD CORPORATION  
1440-625 HOWE ST  
VANCOUVER BC V6C 2T6

Page: 1  
Finalized Date: 19-JUL-2010  
This copy reported on  
14-JAN-2011  
Account: KAMGOL

**CERTIFICATE WH10089496**

Project: Coffee  
P.O. No.: KGC-10-0323  
This report is for 67 Drill Core samples submitted to our lab in Whitehorse, YT,  
Canada on 2-JUL-2010.

The following have access to data associated with this certificate:

TOM BOKENFOHR  
ADAM SIMMONS

ROBERT CARPENTER  
TIM SMITH

VICKI EARL

**SAMPLE PREPARATION**

ALS CODE	DESCRIPTION
WEI-21	Received Sample Weight
LOG-24	Pulp Login - Rcd w/o Barcode
LOG-22	Sample login - Rcd w/o BarCode
CRU-QC	Crushing QC Test
PUL-QC	Pulverizing QC Test
CRU-31	Fine crushing - 70% <2mm
SPL-21	Split sample - riffle splitter
PUL-31	Pulverize split to 85% <75 um

**ANALYTICAL PROCEDURES**

ALS CODE	DESCRIPTION	INSTRUMENT
Au-ICP22	Au 50g FA ICP-AES finish	ICP-AES
ME-ICP41	35 Element Aqua Regia ICP-AES	ICP-AES

To: KAMINAK GOLD CORPORATION  
ATTN: ALS CHEMEX

This is the Final Report and supersedes any preliminary report with this certificate number. Results apply to samples as submitted. All pages of this report have been checked and approved for release.

Signature:

  
Colin Ramshaw, Vancouver Laboratory Manager



ALS Canada Ltd.  
2103 Dollarton Hwy  
North Vancouver BC V7H 0A7  
Phone: 604 984 0221 Fax: 604 984 0218 www.alsglobal.com

To: KAMINAK GOLD CORPORATION  
1440-625 HOWE ST  
VANCOUVER BC V6C 2T6

Page: 2 - A  
Total # Pages: 3 (A - C)  
Finalized Date: 19-JUL-2010  
Account: KAMGOL

Project: Coffee

**CERTIFICATE OF ANALYSIS WH10089496**

Sample Description	Method Analyte Units LOR	WEI-21 Recvd Wt. kg 0.02	Au-ICP22 Au ppm 0.001	ME-ICP41 Ag ppm 0.2	ME-ICP41 Al % 0.01	ME-ICP41 As ppm 2	ME-ICP41 B ppm 10	ME-ICP41 Ba ppm 10	ME-ICP41 Be ppm 0.5	ME-ICP41 Bi ppm 2	ME-ICP41 Ca % 0.01	ME-ICP41 Cd ppm 0.5	ME-ICP41 Co ppm 1	ME-ICP41 Cr ppm 1	ME-ICP41 Cu ppm 1	ME-ICP41 Fe % 0.01
I046501		3.15	<0.001	<0.2	1.39	6	<10	50	1.0	<2	0.95	<0.5	12	81	16	1.98
I046502		3.00	<0.001	<0.2	1.76	5	<10	80	1.0	<2	0.48	<0.5	14	62	20	2.23
I046503		3.19	<0.001	<0.2	1.45	2	<10	350	0.9	<2	1.02	<0.5	10	35	11	1.95
I046504		2.76	0.002	<0.2	1.32	3	<10	100	1.0	<2	0.78	<0.5	8	21	9	2.03
I046505		3.11	<0.001	<0.2	1.01	6	<10	50	0.7	<2	0.38	<0.5	6	12	3	1.75
I046506		2.58	<0.001	<0.2	1.72	5	<10	70	1.4	<2	0.73	<0.5	10	32	4	2.45
I046507		2.96	<0.001	<0.2	0.91	4	<10	40	0.6	<2	0.46	<0.5	5	19	4	1.48
I046508		3.39	<0.001	<0.2	1.70	4	<10	40	0.6	<2	1.04	<0.5	17	70	18	2.41
I046509		3.04	<0.001	<0.2	1.14	5	<10	60	0.6	<2	0.39	<0.5	7	17	6	1.92
I046510		0.09	0.787	10.4	1.81	71	<10	190	<0.5	<2	1.06	4.3	19	77	1345	4.33
I046511		3.07	<0.001	<0.2	1.02	2	<10	70	0.5	<2	0.34	<0.5	4	15	5	1.68
I046512		3.27	<0.001	<0.2	1.67	5	<10	70	0.8	<2	1.17	<0.5	12	55	9	2.43
I046513		3.26	<0.001	<0.2	1.32	6	<10	120	0.9	<2	1.12	<0.5	9	35	12	2.18
I046514		3.18	<0.001	<0.2	0.78	6	<10	60	0.5	<2	0.25	<0.5	2	5	<1	1.35
I046515		3.02	<0.001	<0.2	0.81	7	<10	60	0.5	<2	0.21	<0.5	3	5	1	1.46
I046516		2.99	<0.001	0.2	1.73	47	<10	150	1.5	<2	0.55	<0.5	12	43	16	2.82
I046517		2.86	0.011	<0.2	2.28	69	<10	170	1.9	<2	0.44	<0.5	16	7	10	3.29
I046518		2.97	0.009	<0.2	0.60	40	<10	50	0.5	<2	0.05	<0.5	1	6	2	0.56
I046519		2.72	0.008	<0.2	0.50	20	<10	50	0.5	<2	0.06	<0.5	1	4	3	0.62
I046520		0.09	0.008	<0.2	1.32	6	<10	110	<0.5	<2	0.76	<0.5	7	35	51	2.98
I046521		2.96	0.004	<0.2	2.52	47	<10	330	0.9	<2	0.82	<0.5	25	187	24	3.14
I046522		3.07	0.001	<0.2	3.20	19	<10	420	1.1	<2	0.80	<0.5	26	125	48	3.77
I046523		3.13	0.001	<0.2	0.93	31	<10	110	0.9	<2	0.14	<0.5	3	21	5	1.11
I046524		2.99	0.001	<0.2	1.72	39	<10	220	1.3	<2	0.43	<0.5	12	75	13	2.10
I046525		3.24	<0.001	<0.2	1.33	15	<10	150	0.6	<2	0.44	<0.5	8	50	10	1.59
I046526		2.51	<0.001	<0.2	1.40	9	<10	560	0.8	<2	0.44	<0.5	8	41	3	1.76
I046527		3.15	<0.001	<0.2	2.58	7	<10	1490	1.3	<2	1.51	<0.5	17	116	19	3.19
I046528		3.31	0.001	<0.2	1.14	7	<10	60	0.8	<2	0.30	<0.5	7	35	16	1.44
I046529		2.88	0.003	<0.2	2.24	11	<10	480	0.9	<2	1.03	<0.5	21	131	20	2.68
I046530		0.09	2.80	1.0	0.49	544	<10	230	<0.5	<2	7.3	1.9	6	27	42	1.98
I046531		3.12	<0.001	<0.2	0.53	9	<10	130	0.7	<2	0.62	<0.5	1	11	3	0.86
I046532		3.03	0.001	<0.2	0.61	16	<10	90	0.5	<2	0.13	<0.5	2	5	5	0.96
I046533		3.03	<0.001	<0.2	0.41	18	<10	50	0.5	<2	0.05	<0.5	1	6	2	0.73
I046534		3.20	<0.001	<0.2	1.93	137	<10	370	1.4	<2	0.58	<0.5	17	89	20	2.75
I046535		2.72	0.023	<0.2	0.81	533	<10	120	0.9	<2	0.16	<0.5	19	6	10	3.35
I046536		1.90	0.042	0.4	1.47	468	<10	240	2.0	<2	0.37	<0.5	25	5	33	8.44
I046537		3.06	0.006	<0.2	1.08	66	<10	250	2.5	<2	0.12	<0.5	52	7	52	8.03
I046538		2.61	0.011	<0.2	1.24	204	<10	410	2.4	<2	0.31	<0.5	38	10	33	8.78
I046539		2.53	0.011	<0.2	1.07	486	<10	280	1.6	<2	0.31	<0.5	36	9	39	5.99
I046540		0.09	0.001	<0.2	1.25	3	<10	100	<0.5	<2	0.70	<0.5	6	28	49	2.87



ALS Canada Ltd.  
2103 Dollarton Hwy  
North Vancouver BC V7H 0A7  
Phone: 604 984 0221 Fax: 604 984 0218 www.alsglobal.com

To: KAMINAK GOLD CORPORATION  
1440-625 HOWE ST  
VANCOUVER BC V6C 2T6

Page: 2 - B  
Total # Pages: 3 (A - C)  
Finalized Date: 19-JUL-2010  
Account: KAMGOL

Project: Coffee

**CERTIFICATE OF ANALYSIS WH10089496**

Sample Description	Method Analyte Units LOR	ME-ICP41 Ga ppm 10	ME-ICP41 Hg ppm 1	ME-ICP41 K % 0.01	ME-ICP41 La ppm 10	ME-ICP41 Mg % 0.01	ME-ICP41 Mn ppm 5	ME-ICP41 Mo ppm 1	ME-ICP41 Na % 0.01	ME-ICP41 Ni ppm 1	ME-ICP41 P ppm 10	ME-ICP41 Pb ppm 2	ME-ICP41 S % 0.01	ME-ICP41 Sb ppm 2	ME-ICP41 Sc ppm 1	ME-ICP41 Sr ppm 1
I046501		<10	<1	0.65	10	1.15	390	<1	0.07	31	580	<2	<0.01	<2	3	44
I046502		<10	<1	0.84	20	1.49	455	<1	0.06	19	370	4	<0.01	<2	3	34
I046503		<10	<1	0.81	20	1.04	369	<1	0.09	10	450	4	<0.01	2	2	37
I046504		<10	<1	0.58	30	0.91	388	<1	0.10	7	630	3	<0.01	<2	2	46
I046505		<10	<1	0.31	30	0.66	347	<1	0.10	3	410	5	<0.01	<2	2	38
I046506		<10	<1	0.91	30	1.37	513	<1	0.08	9	580	2	<0.01	2	3	36
I046507		<10	<1	0.26	40	0.60	279	<1	0.09	5	260	5	<0.01	<2	1	36
I046508		<10	<1	0.34	20	1.43	463	<1	0.08	28	780	8	<0.01	<2	3	111
I046509		<10	<1	0.64	40	0.76	404	<1	0.07	5	440	3	<0.01	<2	2	37
I046510		<10	<1	0.22	10	0.94	496	42	0.09	174	610	242	1.06	12	5	50
I046511		<10	<1	0.55	50	0.56	362	<1	0.08	4	340	4	<0.01	<2	1	33
I046512		<10	<1	0.89	30	1.32	512	1	0.08	19	570	4	0.05	<2	3	65
I046513		<10	<1	0.76	40	0.86	410	<1	0.07	10	490	4	0.07	<2	3	49
I046514		<10	<1	0.47	40	0.30	288	<1	0.08	1	290	4	<0.01	<2	1	33
I046515		<10	<1	0.48	40	0.36	300	<1	0.08	1	330	5	<0.01	<2	1	31
I046516		<10	<1	0.92	20	1.08	550	<1	0.05	16	800	4	<0.01	4	4	37
I046517		<10	<1	1.05	10	1.31	785	<1	0.03	4	730	6	<0.01	7	4	33
I046518		<10	<1	0.22	20	0.05	47	<1	0.01	1	100	6	<0.01	11	1	7
I046519		<10	<1	0.18	30	0.05	112	<1	0.05	<1	100	11	<0.01	5	<1	6
I046520		<10	<1	0.10	10	0.57	417	5	0.08	30	530	2	0.04	<2	5	37
I046521		<10	<1	1.09	10	2.27	587	<1	0.03	36	660	<2	<0.01	3	5	39
I046522		10	<1	1.67	<10	3.22	695	<1	0.03	63	920	<2	<0.01	2	4	42
I046523		<10	<1	0.32	30	0.34	164	<1	0.06	9	280	2	<0.01	4	1	15
I046524		<10	<1	0.81	20	1.30	383	<1	0.07	34	420	3	<0.01	2	4	37
I046525		<10	<1	0.61	20	1.03	261	<1	0.10	28	450	3	<0.01	2	2	35
I046526		<10	<1	0.85	20	1.09	316	<1	0.08	25	700	8	0.01	<2	1	27
I046527		10	<1	1.70	10	2.33	604	<1	0.05	50	530	4	0.04	3	5	35
I046528		<10	<1	0.71	20	0.86	251	<1	0.07	15	130	4	<0.01	2	2	16
I046529		<10	<1	0.98	10	2.16	514	<1	0.03	51	470	11	0.01	<2	3	47
I046530		<10	4	0.19	10	2.03	256	16	0.01	45	840	33	1.46	69	3	55
I046531		<10	<1	0.31	30	0.16	182	<1	0.07	4	100	8	0.01	<2	1	14
I046532		<10	<1	0.35	30	0.19	207	<1	0.07	<1	240	5	<0.01	<2	1	10
I046533		<10	<1	0.22	20	0.04	135	<1	0.06	<1	100	6	<0.01	<2	<1	8
I046534		<10	<1	0.75	20	1.33	499	<1	0.04	41	540	4	<0.01	3	4	33
I046535		<10	<1	0.20	20	0.05	705	<1	<0.01	11	680	6	<0.01	8	6	18
I046536		<10	1	0.08	10	0.06	1750	1	<0.01	10	2000	6	<0.01	20	33	20
I046537		<10	1	0.09	10	0.06	1305	<1	0.01	24	1240	18	<0.01	12	33	15
I046538		<10	1	0.04	10	0.04	2500	<1	0.01	18	1510	7	<0.01	23	30	25
I046539		<10	1	0.04	10	0.02	2070	<1	0.01	12	1500	5	<0.01	15	25	30
I046540		<10	<1	0.09	<10	0.56	413	3	0.09	24	530	2	0.04	<2	4	35



ALS Canada Ltd.  
2103 Dollarton Hwy  
North Vancouver BC V7H 0A7  
Phone: 604 984 0221 Fax: 604 984 0218 www.alsglobal.com

To: KAMINAK GOLD CORPORATION  
1440-625 HOWE ST  
VANCOUVER BC V6C 2T6

Page: 2 - C  
Total # Pages: 3 (A - C)  
Finalized Date: 19-JUL-2010  
Account: KAMGOL

Project: Coffee

**CERTIFICATE OF ANALYSIS WH10089496**

Sample Description	Method Analyte Units LOR	ME-ICP41 Th ppm 20	ME-ICP41 Ti % 0.01	ME-ICP41 Tl ppm 10	ME-ICP41 U ppm 10	ME-ICP41 V ppm 1	ME-ICP41 W ppm 10	ME-ICP41 Zn ppm 2
I046501		<20	0.23	<10	<10	40	<10	27
I046502		20	0.18	<10	<10	37	<10	29
I046503		20	0.15	<10	<10	35	<10	25
I046504		20	0.14	<10	<10	32	<10	28
I046505		20	0.08	<10	<10	23	<10	25
I046506		20	0.15	<10	<10	43	<10	36
I046507		30	0.05	<10	<10	15	<10	20
I046508		<20	0.27	<10	<10	44	<10	39
I046509		30	0.11	<10	<10	23	<10	28
I046510		<20	0.12	<10	<10	66	20	644
I046511		30	0.07	<10	<10	14	<10	22
I046512		20	0.22	<10	<10	42	<10	37
I046513		20	0.13	<10	<10	35	<10	30
I046514		30	0.06	<10	<10	10	<10	19
I046515		30	0.06	<10	<10	12	<10	20
I046516		20	0.16	<10	<10	49	<10	42
I046517		20	0.15	<10	<10	62	<10	45
I046518		50	<0.01	<10	<10	3	<10	4
I046519		40	<0.01	<10	<10	2	<10	5
I046520		<20	0.13	<10	<10	53	<10	38
I046521		<20	0.28	<10	<10	68	<10	41
I046522		<20	0.31	<10	<10	78	<10	53
I046523		40	0.03	<10	<10	13	<10	8
I046524		20	0.14	<10	<10	36	<10	22
I046525		30	0.13	<10	<10	26	<10	19
I046526		30	0.15	<10	<10	26	<10	23
I046527		20	0.22	<10	<10	60	<10	41
I046528		30	0.09	<10	<10	20	<10	18
I046529		<20	0.25	<10	<10	52	<10	39
I046530		<20	0.01	<10	<10	93	<10	191
I046531		40	0.01	<10	<10	4	<10	8
I046532		40	0.02	<10	<10	11	<10	11
I046533		40	<0.01	<10	<10	2	<10	6
I046534		20	0.15	<10	<10	43	<10	35
I046535		20	<0.01	<10	20	54	<10	41
I046536		<20	0.01	<10	30	234	<10	85
I046537		<20	0.01	<10	30	233	<10	98
I046538		<20	0.01	<10	10	238	<10	99
I046539		<20	0.01	<10	20	190	<10	69
I046540		<20	0.12	<10	<10	50	<10	37



ALS Canada Ltd.  
2103 Dollarton Hwy  
North Vancouver BC V7H 0A7  
Phone: 604 984 0221 Fax: 604 984 0218 www.alsglobal.com

To: KAMINAK GOLD CORPORATION  
1440-625 HOWE ST  
VANCOUVER BC V6C 2T6

Page: 3 - A  
Total # Pages: 3 (A - C)  
Finalized Date: 19-JUL-2010  
Account: KAMGOL

Project: Coffee

**CERTIFICATE OF ANALYSIS WH10089496**

Sample Description	Method Analyte Units LOR	WEI-21 Recvd Wt. kg 0.02	Au-ICP22 Au ppm 0.001	ME-ICP41 Ag ppm 0.2	ME-ICP41 Al % 0.01	ME-ICP41 As ppm 2	ME-ICP41 B ppm 10	ME-ICP41 Ba ppm 10	ME-ICP41 Be ppm 0.5	ME-ICP41 Bi ppm 2	ME-ICP41 Ca % 0.01	ME-ICP41 Cd ppm 0.5	ME-ICP41 Co ppm 1	ME-ICP41 Cr ppm 1	ME-ICP41 Cu ppm 1	ME-ICP41 Fe % 0.01
I046541		2.41	0.023	0.2	1.23	2090	<10	110	2.1	<2	0.28	<0.5	41	11	32	11.85
I046542		2.27	0.034	<0.2	1.13	2100	<10	70	2.7	<2	0.27	<0.5	24	12	30	14.3
I046543		1.98	0.039	<0.2	1.37	1225	<10	50	2.0	<2	0.28	<0.5	32	14	33	6.59
I046544		1.89	0.036	<0.2	1.13	2160	<10	150	2.6	<2	0.20	<0.5	87	11	29	10.05
I046545		2.00	0.024	<0.2	1.34	283	<10	80	1.1	<2	0.13	<0.5	22	4	18	2.14
I046546		2.51	0.199	<0.2	0.79	1370	<10	260	1.2	<2	0.07	<0.5	5	10	12	3.72
I046547		2.35	0.125	<0.2	1.30	3760	<10	90	2.2	<2	0.32	<0.5	39	19	31	9.59
I046548		1.62	0.007	<0.2	1.21	1085	<10	40	1.7	<2	0.47	<0.5	15	13	29	5.13
I046549		2.47	0.030	<0.2	1.40	940	<10	170	2.2	<2	0.45	<0.5	33	12	37	6.38
I046550		0.09	0.488	2.5	1.66	54	<10	210	<0.5	2	2.36	1.3	14	50	4800	4.62
I046551		2.26	0.004	<0.2	1.16	568	<10	180	2.0	<2	0.27	<0.5	39	6	31	5.85
I046552		3.19	0.001	<0.2	0.83	53	<10	50	0.6	<2	0.91	<0.5	1	3	3	0.74
I046553		2.96	<0.001	<0.2	0.67	45	<10	30	0.9	<2	1.92	<0.5	5	12	8	1.51
I046554		2.87	<0.001	<0.2	1.74	15	<10	450	1.6	<2	3.61	<0.5	15	63	11	3.10
I046555		3.50	0.001	<0.2	1.24	30	<10	120	1.4	<2	2.80	<0.5	12	52	15	2.49
I046556		2.41	<0.001	<0.2	0.78	440	<10	50	1.0	<2	0.11	<0.5	14	41	2	2.50
I046557		2.94	0.003	<0.2	0.57	194	<10	50	<0.5	<2	0.05	<0.5	3	4	2	1.09
I046558		3.52	0.004	<0.2	0.62	136	<10	40	<0.5	<2	0.07	<0.5	2	4	4	0.89
I046559		2.86	<0.001	<0.2	0.72	183	<10	50	0.6	<2	0.14	<0.5	7	23	5	1.39
I046560		0.09	0.001	<0.2	1.28	5	<10	100	<0.5	<2	0.72	<0.5	6	29	49	2.89
I046561		2.91	0.001	<0.2	0.82	72	<10	20	0.5	<2	0.63	<0.5	3	3	2	0.89
I046562		2.85	<0.001	<0.2	0.76	57	<10	30	0.6	<2	1.15	<0.5	2	6	7	1.06
I046563		2.47	<0.001	<0.2	0.79	129	<10	30	0.5	<2	0.42	<0.5	4	4	10	1.43
I046564		2.37	<0.001	<0.2	0.69	271	<10	30	0.6	<2	0.07	<0.5	8	18	7	1.71
I046565		2.56	<0.001	<0.2	0.75	159	<10	50	0.5	<2	0.04	<0.5	4	3	5	1.04
I046566		2.79	<0.001	<0.2	0.64	44	<10	50	<0.5	<2	0.62	<0.5	1	4	6	0.71
I046567		3.98	<0.001	0.2	1.69	29	<10	200	1.2	<2	2.84	<0.5	16	44	17	3.24



ALS Canada Ltd.  
2103 Dollarton Hwy  
North Vancouver BC V7H 0A7  
Phone: 604 984 0221 Fax: 604 984 0218 www.alsglobal.com

To: KAMINAK GOLD CORPORATION  
1440-625 HOWE ST  
VANCOUVER BC V6C 2T6

Page: 3 - B  
Total # Pages: 3 (A - C)  
Finalized Date: 19-JUL-2010  
Account: KAMGOL

Project: Coffee

**CERTIFICATE OF ANALYSIS WH10089496**

Sample Description	Method Analyte Units LOR	ME-ICP41 Ga ppm 10	ME-ICP41 Hg ppm 1	ME-ICP41 K % 0.01	ME-ICP41 La ppm 10	ME-ICP41 Mg % 0.01	ME-ICP41 Mn ppm 5	ME-ICP41 Mo ppm 1	ME-ICP41 Na % 0.01	ME-ICP41 Ni ppm 1	ME-ICP41 P ppm 10	ME-ICP41 Pb ppm 2	ME-ICP41 S % 0.01	ME-ICP41 Sb ppm 2	ME-ICP41 Sc ppm 1	ME-ICP41 Sr ppm 1
I046541		<10	1	0.03	<10	0.04	650	<1	0.01	15	1300	5	<0.01	94	33	26
I046542		<10	1	0.03	10	0.04	292	<1	0.01	13	1530	<2	<0.01	118	33	20
I046543		<10	<1	0.04	10	0.07	300	<1	0.01	41	1490	8	<0.01	66	31	25
I046544		<10	1	0.03	10	0.06	1070	<1	0.01	54	1240	4	<0.01	118	32	17
I046545		<10	1	0.04	<10	0.02	298	<1	0.01	8	660	8	<0.01	6	19	30
I046546		<10	1	0.15	10	0.02	56	<1	0.01	6	320	12	0.01	23	8	140
I046547		<10	1	0.11	10	0.14	366	<1	0.01	12	1310	7	<0.01	126	29	33
I046548		<10	<1	0.10	10	0.13	202	<1	0.01	11	1940	5	<0.01	76	28	24
I046549		<10	1	0.10	10	0.11	1310	<1	0.01	14	1870	6	<0.01	27	28	26
I046550		<10	<1	0.20	10	1.07	719	43	0.09	66	880	39	1.40	5	6	84
I046551		<10	1	0.08	10	0.05	860	<1	0.01	21	1190	14	<0.01	36	22	33
I046552		<10	<1	0.18	20	0.07	241	<1	0.01	<1	70	14	<0.01	2	<1	21
I046553		<10	<1	0.18	20	0.26	394	1	0.02	5	290	17	0.01	2	2	43
I046554		<10	<1	0.78	20	1.74	683	<1	0.04	27	940	8	0.08	<2	8	126
I046555		<10	<1	0.74	20	1.28	578	<1	0.03	18	390	8	0.03	<2	8	82
I046556		<10	<1	0.15	20	0.06	452	1	0.02	24	340	30	<0.01	4	3	14
I046557		<10	<1	0.14	20	0.02	287	<1	0.01	2	110	10	<0.01	2	<1	11
I046558		<10	<1	0.16	30	0.01	170	<1	0.01	<1	100	11	<0.01	3	<1	12
I046559		<10	<1	0.11	20	0.02	461	<1	0.01	13	170	9	<0.01	5	3	20
I046560		<10	1	0.09	<10	0.57	415	3	0.09	24	530	3	0.04	<2	4	36
I046561		<10	<1	0.15	20	0.04	200	<1	0.01	1	80	16	<0.01	3	1	13
I046562		<10	<1	0.13	30	0.05	285	<1	0.01	1	180	15	<0.01	3	2	17
I046563		<10	<1	0.15	20	0.03	314	<1	0.01	1	250	19	<0.01	5	2	16
I046564		<10	<1	0.12	20	0.03	358	<1	0.01	6	220	19	<0.01	8	4	17
I046565		<10	<1	0.15	20	0.02	360	<1	0.01	1	110	10	<0.01	5	1	16
I046566		<10	<1	0.13	20	0.12	203	<1	0.01	<1	70	11	0.01	3	1	19
I046567		<10	1	0.83	10	1.46	681	<1	0.04	13	740	5	0.20	<2	9	62



ALS Canada Ltd.  
 2103 Dollarton Hwy  
 North Vancouver BC V7H 0A7  
 Phone: 604 984 0221 Fax: 604 984 0218 www.alsglobal.com

To: KAMINAK GOLD CORPORATION  
 1440-625 HOWE ST  
 VANCOUVER BC V6C 2T6

Page: 3 - C  
 Total # Pages: 3 (A - C)  
 Finalized Date: 19-JUL-2010  
 Account: KAMGOL

Project: Coffee

**CERTIFICATE OF ANALYSIS WH10089496**

Sample Description	Method Analyte Units LOR	ME-ICP41 Th ppm 20	ME-ICP41 Ti % 0.01	ME-ICP41 Tl ppm 10	ME-ICP41 U ppm 10	ME-ICP41 V ppm 1	ME-ICP41 W ppm 10	ME-ICP41 Zn ppm 2
I046541		<20	0.01	<10	40	249	<10	124
I046542		<20	<0.01	<10	50	256	<10	160
I046543		<20	0.01	<10	60	173	<10	81
I046544		<20	0.01	<10	50	197	<10	123
I046545		<20	<0.01	<10	10	128	<10	42
I046546		<20	<0.01	<10	20	75	<10	48
I046547		<20	<0.01	<10	20	170	<10	115
I046548		<20	<0.01	<10	10	149	<10	68
I046549		<20	<0.01	<10	20	200	<10	77
I046550		<20	0.06	<10	<10	74	<10	185
I046551		<20	<0.01	<10	10	140	<10	82
I046552		40	<0.01	<10	<10	2	<10	5
I046553		30	<0.01	<10	<10	10	<10	19
I046554		<20	0.10	<10	<10	63	<10	40
I046555		20	0.06	<10	<10	49	<10	34
I046556		40	<0.01	<10	<10	16	<10	61
I046557		40	<0.01	<10	<10	2	<10	9
I046558		40	<0.01	<10	<10	2	<10	8
I046559		30	<0.01	<10	<10	12	<10	16
I046560		<20	0.12	<10	<10	51	<10	37
I046561		40	<0.01	<10	<10	2	<10	8
I046562		40	<0.01	<10	<10	8	<10	13
I046563		30	<0.01	<10	<10	10	<10	18
I046564		30	<0.01	<10	<10	17	<10	21
I046565		40	<0.01	<10	<10	4	<10	11
I046566		40	<0.01	<10	<10	2	<10	7
I046567		<20	0.14	<10	<10	67	<10	39





ALS Canada Ltd.  
2103 Dollarton Hwy  
North Vancouver BC V7H 0A7  
Phone: 604 984 0221 Fax: 604 984 0218 www.alsglobal.com

To: KAMINAK GOLD CORPORATION  
1440-625 HOWE ST  
VANCOUVER BC V6C 2T6

Page: 1  
Finalized Date: 19-JUL-2010  
This copy reported on  
14-JAN-2011  
Account: KAMGOL

**CERTIFICATE WH10089629**

Project: Coffee  
P.O. No.: KGC-10-0303  
This report is for 62 Drill Core samples submitted to our lab in Whitehorse, YT,  
Canada on 2-JUL-2010.

The following have access to data associated with this certificate:

TOM BOKENFOHR  
ADAM SIMMONS

ROBERT CARPENTER  
TIM SMITH

VICKI EARL

**SAMPLE PREPARATION**

ALS CODE	DESCRIPTION
WEI-21	Received Sample Weight
LOG-24	Pulp Login - Rcd w/o Barcode
LOG-22	Sample login - Rcd w/o BarCode
CRU-QC	Crushing QC Test
PUL-QC	Pulverizing QC Test
CRU-31	Fine crushing - 70% <2mm
SPL-21	Split sample - riffle splitter
PUL-31	Pulverize split to 85% <75 um

**ANALYTICAL PROCEDURES**

ALS CODE	DESCRIPTION	INSTRUMENT
Au-ICP22	Au 50g FA ICP-AES finish	ICP-AES
ME-ICP41	35 Element Aqua Regia ICP-AES	ICP-AES

To: KAMINAK GOLD CORPORATION  
ATTN: ALS CHEMEX

This is the Final Report and supersedes any preliminary report with this certificate number. Results apply to samples as submitted. All pages of this report have been checked and approved for release.

Signature:

  
Colin Ramshaw, Vancouver Laboratory Manager



ALS Canada Ltd.  
2103 Dollarton Hwy  
North Vancouver BC V7H 0A7  
Phone: 604 984 0221 Fax: 604 984 0218 www.alsglobal.com

To: KAMINAK GOLD CORPORATION  
1440-625 HOWE ST  
VANCOUVER BC V6C 2T6

Page: 2 - A  
Total # Pages: 3 (A - C)  
Finalized Date: 19-JUL-2010  
Account: KAMGOL

Project: Coffee

**CERTIFICATE OF ANALYSIS WH10089629**

Sample Description	Method Analyte Units LOR	WEI-21 Recvd Wt. kg 0.02	Au-ICP22 Au ppm 0.001	ME-ICP41 Ag ppm 0.2	ME-ICP41 Al % 0.01	ME-ICP41 As ppm 2	ME-ICP41 B ppm 10	ME-ICP41 Ba ppm 10	ME-ICP41 Be ppm 0.5	ME-ICP41 Bi ppm 2	ME-ICP41 Ca % 0.01	ME-ICP41 Cd ppm 0.5	ME-ICP41 Co ppm 1	ME-ICP41 Cr ppm 1	ME-ICP41 Cu ppm 1	ME-ICP41 Fe % 0.01
I045971		3.37	0.001	<0.2	1.07	3	<10	220	0.5	2	0.64	<0.5	8	15	5	1.52
I045972		3.34	<0.001	<0.2	0.42	2	<10	20	<0.5	<2	0.59	<0.5	1	7	1	0.54
I045973		3.24	<0.001	0.2	0.41	5	<10	30	0.5	<2	0.89	<0.5	1	7	2	0.70
I045974		2.92	<0.001	<0.2	0.60	4	<10	40	0.5	<2	0.79	<0.5	3	18	2	0.82
I045975		3.26	<0.001	<0.2	0.56	3	<10	30	<0.5	<2	0.74	<0.5	2	7	5	0.76
I045976		3.11	<0.001	<0.2	0.37	2	<10	20	<0.5	<2	0.89	<0.5	1	5	3	0.49
I045977		2.79	<0.001	<0.2	0.40	4	<10	20	<0.5	<2	0.60	<0.5	1	7	2	0.51
I045978		3.19	<0.001	<0.2	0.87	3	<10	50	0.6	<2	0.70	<0.5	4	18	4	1.20
I045979		2.93	<0.001	<0.2	0.63	5	<10	20	<0.5	<2	0.49	<0.5	2	15	5	0.95
I045980		0.09	<0.001	<0.2	1.25	5	<10	110	<0.5	<2	0.73	<0.5	7	29	50	2.83
I045981		3.27	<0.001	<0.2	0.99	2	<10	40	<0.5	<2	1.05	<0.5	9	34	23	1.21
I045982		3.66	<0.001	<0.2	0.54	2	<10	20	<0.5	<2	0.58	<0.5	1	5	1	0.87
I045983		2.78	0.001	<0.2	0.44	21	<10	20	<0.5	<2	0.60	<0.5	1	5	4	0.73
I045984		3.15	0.008	<0.2	1.62	114	<10	80	1.1	<2	1.90	<0.5	14	62	14	2.22
I045985		2.88	<0.001	<0.2	0.57	13	<10	40	<0.5	2	0.59	<0.5	1	6	3	0.93
I045986		3.32	<0.001	<0.2	0.43	5	<10	20	<0.5	<2	0.62	<0.5	1	5	2	0.73
I045987		3.20	<0.001	<0.2	0.44	6	<10	20	<0.5	<2	0.99	<0.5	<1	6	1	0.64
I045988		3.13	0.001	<0.2	1.20	<2	<10	160	0.5	<2	1.52	<0.5	8	35	11	1.67
I045989		3.38	0.001	<0.2	1.49	8	<10	200	0.6	<2	2.09	<0.5	14	58	28	1.99
I045990		0.09	3.18	58.2	1.80	38	<10	160	<0.5	3	2.61	8.0	10	50	175	2.86
I045991		3.30	0.002	<0.2	0.99	5	<10	140	0.5	<2	3.53	<0.5	9	33	13	1.35
I045992		3.19	<0.001	<0.2	0.47	4	<10	30	<0.5	<2	0.65	<0.5	<1	5	2	0.77
I045993		2.31	0.001	<0.2	0.48	3	<10	50	<0.5	<2	0.21	<0.5	2	7	2	0.89
I045994		3.19	<0.001	<0.2	0.57	2	<10	20	<0.5	<2	0.46	<0.5	1	6	1	0.79
I045995		3.29	<0.001	<0.2	0.46	5	<10	30	<0.5	<2	0.25	<0.5	1	8	1	0.77
I045996		3.11	0.001	<0.2	0.47	6	<10	30	<0.5	<2	0.26	<0.5	1	6	2	0.85
I045997		3.15	0.001	<0.2	0.36	3	<10	10	<0.5	2	0.22	<0.5	1	7	1	0.53
I045998		3.04	0.001	<0.2	0.34	4	<10	30	<0.5	<2	0.10	<0.5	<1	6	1	0.69
I045999		2.89	<0.001	<0.2	0.30	<2	<10	30	<0.5	<2	0.65	<0.5	1	6	1	0.56
I046000		0.09	0.014	<0.2	1.31	5	<10	110	<0.5	<2	0.76	<0.5	7	30	51	2.89
I046001		3.27	<0.001	<0.2	0.32	5	<10	20	<0.5	<2	0.85	<0.5	1	8	<1	0.48
I046002		3.38	<0.001	<0.2	0.34	3	<10	30	<0.5	<2	0.72	<0.5	<1	6	1	0.54
I046003		3.00	0.001	<0.2	0.36	8	<10	30	<0.5	<2	0.72	<0.5	1	6	2	0.65
I046004		3.03	0.036	<0.2	0.46	152	<10	120	0.6	<2	0.19	<0.5	6	5	16	1.25
I046005		2.94	0.001	<0.2	0.96	25	<10	130	0.7	<2	0.17	<0.5	6	4	12	1.60
I046006		3.02	0.001	<0.2	1.51	82	<10	760	1.4	<2	0.55	<0.5	19	6	23	5.02
I046007		2.29	0.001	<0.2	0.45	83	<10	50	<0.5	<2	0.05	<0.5	1	6	5	0.87
I046008		2.84	<0.001	<0.2	0.63	66	<10	40	<0.5	<2	0.03	<0.5	1	5	5	0.56
I046009		2.93	0.001	<0.2	0.72	171	<10	140	0.7	<2	0.09	<0.5	9	8	12	1.79
I046010		0.09	1.125	1.0	1.51	24	<10	200	<0.5	<2	1.00	0.5	11	45	611	3.43



ALS Canada Ltd.  
2103 Dollarton Hwy  
North Vancouver BC V7H 0A7  
Phone: 604 984 0221 Fax: 604 984 0218 www.alsglobal.com

To: KAMINAK GOLD CORPORATION  
1440-625 HOWE ST  
VANCOUVER BC V6C 2T6

Page: 2 - B  
Total # Pages: 3 (A - C)  
Finalized Date: 19-JUL-2010  
Account: KAMGOL

Project: Coffee

**CERTIFICATE OF ANALYSIS WH10089629**

Sample Description	Method Analyte Units LOR	ME-ICP41 Ga ppm 10	ME-ICP41 Hg ppm 1	ME-ICP41 K % 0.01	ME-ICP41 La ppm 10	ME-ICP41 Mg % 0.01	ME-ICP41 Mn ppm 5	ME-ICP41 Mo ppm 1	ME-ICP41 Na % 0.01	ME-ICP41 Ni ppm 1	ME-ICP41 P ppm 10	ME-ICP41 Pb ppm 2	ME-ICP41 S % 0.01	ME-ICP41 Sb ppm 2	ME-ICP41 Sc ppm 1	ME-ICP41 Sr ppm 1
I045971		<10	<1	0.67	20	0.83	265	<1	0.07	6	500	2	0.01	<2	1	36
I045972		<10	<1	0.16	20	0.15	108	<1	0.10	<1	170	3	<0.01	<2	1	33
I045973		<10	<1	0.17	10	0.12	171	<1	0.09	1	180	4	<0.01	<2	1	30
I045974		<10	<1	0.21	20	0.45	176	<1	0.07	6	240	3	<0.01	<2	2	29
I045975		<10	<1	0.23	30	0.31	155	<1	0.09	3	220	3	<0.01	<2	1	35
I045976		<10	<1	0.16	30	0.13	116	<1	0.09	<1	180	3	<0.01	<2	<1	43
I045977		<10	<1	0.14	30	0.20	116	<1	0.07	<1	180	4	<0.01	<2	<1	28
I045978		<10	<1	0.36	30	0.63	231	<1	0.10	6	240	3	0.01	2	1	25
I045979		<10	<1	0.14	30	0.38	155	<1	0.11	2	210	2	0.01	<2	1	26
I045980		<10	<1	0.09	10	0.57	405	4	0.09	24	520	3	0.05	<2	4	35
I045981		<10	<1	0.10	20	0.83	212	<1	0.07	18	530	<2	0.04	2	2	47
I045982		<10	1	0.18	30	0.27	142	1	0.10	<1	160	2	<0.01	<2	1	20
I045983		<10	<1	0.15	30	0.15	117	1	0.08	<1	140	2	<0.01	3	1	21
I045984		<10	<1	1.28	20	1.40	481	2	0.04	27	440	5	0.05	<2	3	32
I045985		<10	<1	0.31	40	0.21	170	1	0.08	<1	230	8	0.01	<2	1	22
I045986		<10	<1	0.18	40	0.12	130	<1	0.08	<1	170	4	0.01	<2	1	18
I045987		<10	<1	0.16	30	0.14	116	<1	0.07	<1	150	2	<0.01	<2	1	38
I045988		<10	1	0.54	30	0.88	324	<1	0.09	12	430	4	0.03	<2	2	52
I045989		<10	1	0.56	20	1.36	372	<1	0.08	36	500	5	0.08	<2	3	68
I045990		10	12	0.24	10	1.54	539	9	0.07	36	500	1040	0.93	149	4	83
I045991		<10	<1	0.51	30	0.79	492	<1	0.07	17	340	4	0.01	3	3	91
I045992		<10	<1	0.15	30	0.13	120	<1	0.09	<1	120	2	<0.01	<2	1	35
I045993		<10	<1	0.22	30	0.23	153	<1	0.09	<1	190	2	<0.01	<2	1	13
I045994		<10	<1	0.25	40	0.34	148	<1	0.08	<1	200	<2	<0.01	2	1	23
I045995		<10	<1	0.21	40	0.24	128	<1	0.10	<1	160	<2	<0.01	<2	1	18
I045996		<10	<1	0.20	40	0.21	124	<1	0.10	<1	130	<2	<0.01	<2	1	38
I045997		<10	<1	0.09	30	0.13	56	<1	0.07	<1	140	2	<0.01	<2	1	36
I045998		<10	<1	0.11	40	0.07	98	<1	0.10	1	150	<2	<0.01	<2	<1	13
I045999		<10	<1	0.10	40	0.04	102	<1	0.09	<1	140	<2	<0.01	<2	<1	18
I046000		<10	1	0.10	10	0.59	415	4	0.09	25	540	3	0.05	<2	4	37
I046001		<10	<1	0.07	40	0.13	89	<1	0.07	<1	150	<2	<0.01	<2	1	21
I046002		<10	<1	0.10	40	0.13	105	<1	0.10	<1	170	<2	<0.01	<2	1	25
I046003		<10	<1	0.13	40	0.12	130	<1	0.09	<1	200	3	<0.01	<2	1	22
I046004		<10	<1	0.20	40	0.06	327	<1	0.02	1	550	8	<0.01	7	1	10
I046005		<10	<1	0.47	40	0.29	299	<1	0.02	<1	670	10	0.01	2	2	10
I046006		<10	1	0.74	70	0.54	934	<1	0.02	5	2340	12	0.02	7	9	23
I046007		<10	1	0.05	40	0.01	165	<1	0.01	<1	220	7	<0.01	8	1	8
I046008		<10	<1	0.05	40	0.01	99	<1	0.01	<1	100	15	<0.01	4	1	6
I046009		<10	<1	0.10	40	0.02	451	<1	0.01	5	500	17	<0.01	12	4	11
I046010		<10	1	0.25	10	0.73	466	28	0.11	31	650	74	0.57	4	6	50



ALS Canada Ltd.  
2103 Dollarton Hwy  
North Vancouver BC V7H 0A7  
Phone: 604 984 0221 Fax: 604 984 0218 www.alsglobal.com

To: KAMINAK GOLD CORPORATION  
1440-625 HOWE ST  
VANCOUVER BC V6C 2T6

Page: 2 - C  
Total # Pages: 3 (A - C)  
Finalized Date: 19-JUL-2010  
Account: KAMGOL

Project: Coffee

**CERTIFICATE OF ANALYSIS WH10089629**

Sample Description	Method Analyte Units LOR	ME-ICP41 Th ppm 20	ME-ICP41 Ti % 0.01	ME-ICP41 Ti ppm 10	ME-ICP41 U ppm 10	ME-ICP41 V ppm 1	ME-ICP41 W ppm 10	ME-ICP41 Zn ppm 2
I045971		20	0.12	<10	<10	28	<10	21
I045972		30	0.03	<10	<10	3	<10	4
I045973		30	0.01	<10	<10	4	<10	4
I045974		30	0.02	<10	<10	11	<10	12
I045975		30	0.04	<10	<10	7	<10	12
I045976		30	0.01	<10	<10	3	<10	5
I045977		30	0.02	<10	<10	4	<10	7
I045978		30	0.05	<10	<10	14	<10	16
I045979		30	0.03	<10	<10	9	<10	10
I045980		<20	0.13	<10	<10	52	<10	39
I045981		20	0.10	<10	<10	24	<10	16
I045982		30	0.02	<10	<10	5	<10	10
I045983		30	0.02	<10	<10	4	<10	5
I045984		20	0.14	<10	<10	38	<10	29
I045985		30	0.04	<10	<10	6	<10	8
I045986		30	0.01	<10	<10	3	<10	5
I045987		30	0.02	<10	<10	3	<10	4
I045988		20	0.14	<10	<10	29	<10	20
I045989		<20	0.14	<10	<10	35	<10	26
I045990		<20	0.04	<10	<10	44	10	2020
I045991		40	0.10	<10	<10	26	<10	21
I045992		30	0.02	<10	<10	3	<10	4
I045993		30	0.03	<10	<10	7	<10	11
I045994		30	0.05	<10	<10	6	<10	10
I045995		30	0.04	<10	<10	6	<10	8
I045996		30	0.03	<10	<10	7	<10	9
I045997		30	0.02	<10	<10	5	<10	4
I045998		30	<0.01	<10	<10	4	<10	3
I045999		30	<0.01	<10	<10	2	<10	3
I046000		<20	0.13	<10	<10	54	<10	39
I046001		30	0.01	<10	<10	4	<10	3
I046002		30	0.02	<10	<10	5	<10	4
I046003		30	0.01	<10	<10	6	<10	6
I046004		30	0.01	<10	<10	11	<10	20
I046005		30	0.05	<10	<10	30	<10	21
I046006		20	0.10	<10	<10	128	<10	78
I046007		30	<0.01	<10	10	7	<10	10
I046008		40	<0.01	<10	<10	4	<10	7
I046009		30	<0.01	<10	20	30	<10	40
I046010		<20	0.12	<10	<10	72	20	100



ALS Canada Ltd.  
2103 Dollarton Hwy  
North Vancouver BC V7H 0A7  
Phone: 604 984 0221 Fax: 604 984 0218 www.alsglobal.com

To: KAMINAK GOLD CORPORATION  
1440-625 HOWE ST  
VANCOUVER BC V6C 2T6

Page: 3 - A  
Total # Pages: 3 (A - C)  
Finalized Date: 19-JUL-2010  
Account: KAMGOL

Project: Coffee

**CERTIFICATE OF ANALYSIS WH10089629**

Sample Description	Method Analyte Units LOR	WEI-21 Recvd Wt. kg 0.02	Au-ICP22 Au ppm 0.001	ME-ICP41 Ag ppm 0.2	ME-ICP41 Al % 0.01	ME-ICP41 As ppm 2	ME-ICP41 B ppm 10	ME-ICP41 Ba ppm 10	ME-ICP41 Be ppm 0.5	ME-ICP41 Bi ppm 2	ME-ICP41 Ca % 0.01	ME-ICP41 Cd ppm 0.5	ME-ICP41 Co ppm 1	ME-ICP41 Cr ppm 1	ME-ICP41 Cu ppm 1	ME-ICP41 Fe % 0.01
I046011		3.24	0.002	<0.2	0.42	24	<10	50	<0.5	<2	0.03	<0.5	1	3	5	0.36
I046012		2.92	0.001	<0.2	0.71	117	<10	90	0.6	<2	0.06	<0.5	4	5	9	0.99
I046013		2.46	0.001	<0.2	0.68	58	<10	60	0.6	<2	0.07	<0.5	2	4	4	0.59
I046014		2.61	0.001	<0.2	0.43	21	<10	20	<0.5	<2	0.05	<0.5	1	4	3	0.22
I046015		4.00	0.002	<0.2	0.53	8	<10	40	<0.5	<2	0.06	<0.5	1	3	4	0.32
I046016		2.96	0.003	<0.2	1.07	78	<10	130	0.9	<2	0.16	<0.5	10	27	10	1.62
I046017		2.83	0.001	0.2	1.37	66	<10	160	1.2	<2	0.26	<0.5	10	47	21	2.13
I046018		2.91	<0.001	<0.2	0.89	12	<10	120	0.8	<2	0.39	<0.5	8	54	16	1.61
I046019		3.15	<0.001	<0.2	0.85	4	<10	220	<0.5	<2	0.24	<0.5	4	7	10	1.53
I046020		0.09	0.011	<0.2	1.32	5	<10	110	<0.5	<2	0.78	<0.5	7	30	51	2.88
I046021		3.03	0.001	0.2	2.17	3	<10	220	0.8	<2	0.89	<0.5	16	55	23	3.24
I046022		2.56	<0.001	<0.2	1.19	5	<10	170	<0.5	<2	0.65	<0.5	7	41	9	1.68
I046023		3.11	0.001	<0.2	0.78	2	<10	160	0.5	<2	0.26	<0.5	3	20	5	1.28
I046024		3.13	<0.001	<0.2	2.15	4	<10	190	0.7	<2	2.25	<0.5	17	121	21	2.85
I046025		3.08	<0.001	<0.2	1.57	4	<10	140	0.6	<2	1.31	<0.5	9	52	10	1.92
I046026		3.09	<0.001	<0.2	0.89	3	<10	50	0.6	<2	0.49	<0.5	4	10	5	1.36
I046027		3.52	<0.001	<0.2	1.10	4	<10	70	0.6	<2	1.02	<0.5	5	6	6	1.73
I046028		2.90	0.001	<0.2	1.52	<2	<10	310	1.1	<2	1.61	<0.5	9	54	8	2.29
I046029		3.04	<0.001	<0.2	2.16	<2	<10	640	1.2	<2	2.00	<0.5	14	36	18	3.37
I046030		0.08	9.91	0.5	1.53	3960	<10	60	0.5	<2	0.82	<0.5	14	68	66	3.50
I046031		3.24	0.001	<0.2	0.68	15	<10	1130	0.5	<2	0.86	<0.5	2	11	5	1.05
I046032		3.08	<0.001	<0.2	0.61	4	<10	70	<0.5	<2	0.52	<0.5	3	9	4	1.02



ALS Canada Ltd.  
2103 Dollarton Hwy  
North Vancouver BC V7H 0A7  
Phone: 604 984 0221 Fax: 604 984 0218 www.alsglobal.com

To: KAMINAK GOLD CORPORATION  
1440-625 HOWE ST  
VANCOUVER BC V6C 2T6

Page: 3 - B  
Total # Pages: 3 (A - C)  
Finalized Date: 19-JUL-2010  
Account: KAMGOL

Project: Coffee

**CERTIFICATE OF ANALYSIS WH10089629**

Sample Description	Method Analyte Units LOR	ME-ICP41	ME-ICP41	ME-ICP41	ME-ICP41	ME-ICP41	ME-ICP41	ME-ICP41	ME-ICP41	ME-ICP41	ME-ICP41	ME-ICP41	ME-ICP41	ME-ICP41	ME-ICP41	
		Ga	Hg	K	La	Mg	Mn	Mo	Na	Ni	P	Pb	S	Sb	Sc	Sr
		ppm 10	ppm 1	% 0.01	ppm 10	% 0.01	ppm 5	ppm 1	% 0.01	ppm 1	ppm 10	ppm 2	% 0.01	ppm 2	ppm 1	ppm 1
I046011		<10	1	0.14	20	0.01	47	2	0.01	1	130	12	0.01	3	<1	8
I046012		<10	<1	0.20	80	0.02	181	1	0.01	1	290	17	0.01	12	1	9
I046013		<10	<1	0.09	110	0.02	125	1	0.01	<1	240	3	0.01	6	1	6
I046014		<10	<1	0.08	30	0.01	16	<1	0.01	<1	120	3	0.01	6	<1	4
I046015		<10	<1	0.09	10	0.02	31	<1	0.06	<1	130	<2	0.01	<2	<1	4
I046016		<10	<1	0.48	30	0.46	286	<1	0.03	12	360	5	0.01	9	3	9
I046017		<10	1	0.66	30	0.80	445	<1	0.02	11	550	7	0.01	6	6	16
I046018		<10	<1	0.45	20	0.62	340	<1	0.02	19	390	3	0.01	<2	2	49
I046019		<10	<1	0.55	40	0.44	277	1	0.08	<1	460	6	0.08	<2	1	25
I046020		10	<1	0.10	10	0.59	417	4	0.09	23	530	2	0.14	<2	5	39
I046021		<10	1	1.49	30	1.72	538	<1	0.08	15	980	3	0.09	<2	3	37
I046022		<10	<1	0.78	30	0.87	305	1	0.09	9	270	4	0.10	<2	2	28
I046023		<10	<1	0.54	40	0.48	211	<1	0.08	4	280	9	0.10	<2	2	180
I046024		<10	1	1.48	10	1.96	551	<1	0.07	36	380	3	0.10	<2	3	64
I046025		<10	<1	1.08	20	1.21	376	<1	0.07	17	360	5	0.06	<2	1	27
I046026		<10	1	0.62	30	0.52	247	2	0.09	<1	340	5	0.04	<2	2	46
I046027		<10	<1	0.79	40	0.65	350	<1	0.07	1	480	7	0.02	<2	2	40
I046028		<10	1	1.18	40	1.19	494	<1	0.05	5	630	8	0.05	<2	3	330
I046029		<10	<1	1.83	20	1.71	712	<1	0.06	11	790	14	0.18	<2	3	274
I046030		10	<1	0.17	10	0.88	380	6	0.07	60	480	6	0.90	36	5	41
I046031		<10	1	0.52	30	0.37	212	1	0.07	1	160	10	0.07	<2	1	228
I046032		<10	<1	0.40	40	0.26	179	1	0.09	<1	160	12	0.02	<2	1	114



ALS Canada Ltd.  
 2103 Dollarton Hwy  
 North Vancouver BC V7H 0A7  
 Phone: 604 984 0221 Fax: 604 984 0218 www.alsglobal.com

To: KAMINAK GOLD CORPORATION  
 1440-625 HOWE ST  
 VANCOUVER BC V6C 2T6

Page: 3 - C  
 Total # Pages: 3 (A - C)  
 Finalized Date: 19-JUL-2010  
 Account: KAMGOL

Project: Coffee

**CERTIFICATE OF ANALYSIS WH10089629**

Sample Description	Method Analyte Units LOR	ME-ICP41 Th ppm 20	ME-ICP41 Ti % 0.01	ME-ICP41 Tl ppm 10	ME-ICP41 U ppm 10	ME-ICP41 V ppm 1	ME-ICP41 W ppm 10	ME-ICP41 Zn ppm 2
I046011		30	<0.01	<10	<10	2	<10	4
I046012		30	<0.01	<10	<10	7	<10	12
I046013		30	<0.01	<10	<10	3	<10	8
I046014		30	<0.01	<10	<10	1	<10	3
I046015		30	<0.01	<10	<10	1	<10	<2
I046016		30	0.05	<10	<10	18	<10	23
I046017		20	0.08	<10	<10	41	<10	29
I046018		20	0.13	<10	<10	40	<10	24
I046019		30	0.12	<10	<10	29	<10	21
I046020		<20	0.13	<10	<10	54	<10	39
I046021		20	0.30	<10	<10	88	<10	44
I046022		30	0.14	<10	<10	26	<10	21
I046023		30	0.11	<10	<10	26	<10	16
I046024		<20	0.26	<10	<10	63	<10	36
I046025		30	0.15	<10	<10	31	<10	25
I046026		30	0.09	<10	<10	26	<10	19
I046027		30	0.11	<10	<10	31	<10	23
I046028		20	0.18	<10	<10	57	<10	37
I046029		20	0.27	<10	<10	79	<10	49
I046030		<20	0.11	<10	<10	51	40	50
I046031		30	0.07	<10	<10	15	<10	14
I046032		30	0.07	<10	<10	9	<10	11



ALS Canada Ltd.  
2103 Dollarton Hwy  
North Vancouver BC V7H 0A7  
Phone: 604 984 0221 Fax: 604 984 0218 www.alsglobal.com

To: KAMINAK GOLD CORPORATION  
1440-625 HOWE ST  
VANCOUVER BC V6C 2T6

Page: 1  
Finalized Date: 19-JUL-2010  
This copy reported on  
14-JAN-2011  
Account: KAMGOL

**CERTIFICATE WH10089630**

Project: Coffee  
P.O. No.: KGC-10-0322  
This report is for 18 Drill Core samples submitted to our lab in Whitehorse, YT,  
Canada on 2-JUL-2010.

The following have access to data associated with this certificate:

TOM BOKENFOHR  
ADAM SIMMONS

ROBERT CARPENTER  
TIM SMITH

VICKI EARL

**SAMPLE PREPARATION**

ALS CODE	DESCRIPTION
WEI-21	Received Sample Weight
LOG-24	Pulp Login - Rcd w/o Barcode
LOG-22	Sample login - Rcd w/o BarCode
CRU-QC	Crushing QC Test
CRU-31	Fine crushing - 70% <2mm
SPL-21	Split sample - riffle splitter
PUL-31	Pulverize split to 85% <75 um

**ANALYTICAL PROCEDURES**

ALS CODE	DESCRIPTION	INSTRUMENT
Au-ICP22	Au 50g FA ICP-AES finish	ICP-AES
ME-ICP41	35 Element Aqua Regia ICP-AES	ICP-AES

To: KAMINAK GOLD CORPORATION  
ATTN: ALS CHEMEX

This is the Final Report and supersedes any preliminary report with this certificate number. Results apply to samples as submitted. All pages of this report have been checked and approved for release.

Signature:

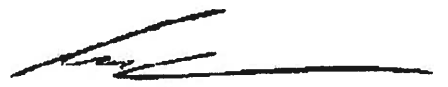
  
Colin Ramshaw, Vancouver Laboratory Manager





ALS Canada Ltd.  
2103 Dollarton Hwy  
North Vancouver BC V7H 0A7  
Phone: 604 984 0221 Fax: 604 984 0218 www.alsglobal.com

To: KAMINAK GOLD CORPORATION  
1440-625 HOWE ST  
VANCOUVER BC V6C 2T6

Page: 2 - A  
Total # Pages: 2 (A - C)  
Finalized Date: 19-JUL-2010  
Account: KAMGOL

Project: Coffee

**CERTIFICATE OF ANALYSIS WH10089630**

Sample Description	Method Analyte Units LOR	WEI-21 Recvd Wt. kg 0.02	Au-ICP22 Au ppm 0.001	ME-ICP41 Ag ppm 0.2	ME-ICP41 Al % 0.01	ME-ICP41 As ppm 2	ME-ICP41 B ppm 10	ME-ICP41 Ba ppm 10	ME-ICP41 Be ppm 0.5	ME-ICP41 Bi ppm 2	ME-ICP41 Ca % 0.01	ME-ICP41 Cd ppm 0.5	ME-ICP41 Co ppm 1	ME-ICP41 Cr ppm 1	ME-ICP41 Cu ppm 1	ME-ICP41 Fe % 0.01
I046033		3.31	0.001	0.4	2.40	4	<10	290	1.3	<2	2.11	<0.5	16	59	15	3.09
I046034		3.35	<0.001	0.3	0.66	2	<10	50	<0.5	<2	0.48	<0.5	2	8	4	0.99
I046035		2.91	<0.001	<0.2	1.40	4	<10	110	0.6	<2	1.38	<0.5	7	42	13	1.86
I046036		3.49	0.001	0.2	3.18	4	<10	460	1.1	<2	2.87	<0.5	18	134	16	3.72
I046037		3.12	<0.001	<0.2	1.43	2	<10	120	0.5	<2	1.20	<0.5	6	38	4	1.96
I046038		2.91	<0.001	0.2	0.81	5	<10	70	0.5	<2	0.13	<0.5	3	12	3	1.21
I046039		3.14	<0.001	<0.2	0.81	4	<10	80	0.5	<2	0.15	<0.5	3	16	5	1.20
I046040		0.09	0.002	<0.2	1.31	4	<10	110	<0.5	<2	0.72	<0.5	7	30	52	2.89
I046041		3.26	<0.001	<0.2	1.53	39	<10	110	1.0	<2	0.24	<0.5	9	42	8	2.32
I046042		2.13	0.001	<0.2	0.74	92	<10	110	0.8	<2	0.12	<0.5	5	12	4	1.62
I046043		3.14	<0.001	<0.2	0.33	2	<10	50	<0.5	<2	0.29	<0.5	1	6	2	0.64
I046044		2.87	<0.001	<0.2	0.69	13	<10	90	0.6	<2	0.18	<0.5	5	19	4	1.24
I046045		3.07	0.001	<0.2	2.35	6	<10	150	1.4	<2	0.40	<0.5	19	114	16	3.64
I046046		2.83	<0.001	<0.2	1.00	2	<10	80	0.7	<2	0.21	<0.5	5	23	10	1.56
I046047		3.27	0.001	<0.2	1.11	4	<10	80	0.8	<2	0.69	<0.5	9	43	5	2.20
I046048		3.03	<0.001	<0.2	0.37	4	<10	40	0.5	<2	0.12	<0.5	1	6	2	0.83
I046049		3.14	0.001	<0.2	1.11	2	<10	60	0.9	<2	0.48	<0.5	8	24	8	1.92
I046050		0.09	5.18	0.8	1.33	942	<10	130	<0.5	<2	0.82	<0.5	7	39	38	4.08



ALS Canada Ltd.  
2103 Dollarton Hwy  
North Vancouver BC V7H 0A7  
Phone: 604 984 0221 Fax: 604 984 0218 www.alsglobal.com

To: KAMINAK GOLD CORPORATION  
1440-625 HOWE ST  
VANCOUVER BC V6C 2T6

Page: 2 - B  
Total # Pages: 2 (A - C)  
Finalized Date: 19-JUL-2010  
Account: KAMGOL

Project: Coffee

**CERTIFICATE OF ANALYSIS WH10089630**

Sample Description	Method Analyte Units LOR	ME-ICP41 Ga ppm 10	ME-ICP41 Hg ppm 1	ME-ICP41 K % 0.01	ME-ICP41 La ppm 10	ME-ICP41 Mg % 0.01	ME-ICP41 Mn ppm 5	ME-ICP41 Mo ppm 1	ME-ICP41 Na % 0.01	ME-ICP41 Ni ppm 1	ME-ICP41 P ppm 10	ME-ICP41 Pb ppm 2	ME-ICP41 S % 0.01	ME-ICP41 Sb ppm 2	ME-ICP41 Sc ppm 1	ME-ICP41 Sr ppm 1
I046033		10	<1	1.90	20	2.14	656	1	0.09	16	620	16	0.08	<2	4	43
I046034		<10	<1	0.36	40	0.28	175	1	0.13	1	190	13	0.01	<2	1	17
I046035		10	<1	0.92	40	0.94	400	3	0.11	11	340	4	0.02	<2	2	42
I046036		10	<1	2.46	20	2.89	848	<1	0.08	32	770	6	0.02	<2	4	46
I046037		10	<1	0.95	40	0.92	456	<1	0.07	5	430	9	<0.01	<2	3	25
I046038		<10	<1	0.40	40	0.45	231	<1	0.08	1	290	7	<0.01	<2	1	9
I046039		<10	<1	0.42	30	0.40	242	<1	0.11	2	220	5	<0.01	<2	1	10
I046040		<10	<1	0.10	<10	0.58	424	4	0.09	25	540	3	0.04	<2	5	37
I046041		10	<1	0.77	30	1.14	467	<1	0.06	13	450	8	<0.01	<2	5	16
I046042		<10	<1	0.38	40	0.20	337	<1	0.08	4	330	6	<0.01	8	2	12
I046043		<10	<1	0.21	40	0.04	126	<1	0.11	<1	140	4	<0.01	<2	<1	11
I046044		<10	<1	0.42	30	0.26	225	<1	0.10	5	240	3	<0.01	<2	2	11
I046045		10	<1	0.84	20	2.40	865	<1	0.07	53	910	5	<0.01	<2	9	27
I046046		<10	<1	0.54	30	0.63	269	<1	0.11	11	290	4	<0.01	<2	2	20
I046047		10	<1	0.43	30	0.80	446	<1	0.10	20	510	8	<0.01	<2	3	23
I046048		<10	<1	0.26	40	0.03	141	<1	0.09	<1	150	4	<0.01	<2	<1	10
I046049		<10	<1	0.64	30	0.72	373	<1	0.07	6	380	3	<0.01	<2	2	22
I046050		<10	2	0.15	<10	0.60	353	354	0.07	25	510	21	0.79	14	3	71



ALS Canada Ltd.  
 2103 Dollarton Hwy  
 North Vancouver BC V7H 0A7  
 Phone: 604 984 0221 Fax: 604 984 0218 www.alsglobal.com

To: KAMINAK GOLD CORPORATION  
 1440-625 HOWE ST  
 VANCOUVER BC V6C 2T6

Page: 2 - C  
 Total # Pages: 2 (A - C)  
 Finalized Date: 19-JUL-2010  
 Account: KAMGOL

Project: Coffee

**CERTIFICATE OF ANALYSIS WH10089630**

Sample Description	Method Analyte Units LOR	ME-ICP41	ME-ICP41	ME-ICP41	ME-ICP41	ME-ICP41	ME-ICP41	ME-ICP41
		Th	Ti	Tl	U	V	W	Zn
		ppm 20	% 0.01	ppm 10	ppm 10	ppm 1	ppm 10	ppm 2
I046033		20	0.27	<10	10	63	<10	46
I046034		30	0.06	<10	<10	8	<10	18
I046035		20	0.13	<10	<10	29	<10	33
I046036		<20	0.32	<10	<10	84	<10	56
I046037		20	0.10	<10	<10	25	<10	32
I046038		30	0.03	<10	<10	12	<10	18
I046039		30	0.04	<10	<10	10	<10	16
I046040		<20	0.13	<10	<10	53	<10	40
I046041		30	0.08	<10	<10	37	<10	34
I046042		30	0.02	<10	<10	16	<10	22
I046043		40	0.01	<10	<10	3	<10	6
I046044		30	0.02	<10	<10	12	<10	17
I046045		20	0.15	<10	<10	66	<10	57
I046046		30	0.06	<10	<10	19	<10	21
I046047		30	0.03	<10	<10	25	<10	40
I046048		40	0.01	<10	<10	3	<10	5
I046049		30	0.12	<10	<10	33	<10	25
I046050		<20	0.09	<10	<10	49	10	48



ALS Canada Ltd.  
2103 Dollarton Hwy  
North Vancouver BC V7H 0A7  
Phone: 604 984 0221 Fax: 604 984 0218 www.alsglobal.com

To: KAMINAK GOLD CORPORATION  
1440-625 HOWE ST  
VANCOUVER BC V6C 2T6

Page: 1  
Finalized Date: 15-JUL-2010  
This copy reported on  
14-JAN-2011  
Account: KAMGOL

**CERTIFICATE WH10089631**

Project: Coffee

P.O. No.: KGC-10-0292

This report is for 60 Drill Core samples submitted to our lab in Whitehorse, YT, Canada on 2-JUL-2010.

The following have access to data associated with this certificate:

TOM BOKENFOHR  
ADAM SIMMONS

ROBERT CARPENTER  
TIM SMITH

VICKI EARL

**SAMPLE PREPARATION**

ALS CODE	DESCRIPTION
WEI-21	Received Sample Weight
LOG-24	Pulp Login - Rcd w/o Barcode
LOG-22	Sample login - Rcd w/o BarCode
CRU-QC	Crushing QC Test
PUL-QC	Pulverizing QC Test
CRU-31	Fine crushing - 70% <2mm
SPL-21	Split sample - riffle splitter
PUL-31	Pulverize split to 85% <75 um

**ANALYTICAL PROCEDURES**

ALS CODE	DESCRIPTION	INSTRUMENT
Au-ICP22	Au 50g FA ICP-AES finish	ICP-AES
Au-GRA22	Au 50 g FA-GRAV finish	WST-SIM
ME-ICP41	35 Element Aqua Regia ICP-AES	ICP-AES

To: KAMINAK GOLD CORPORATION  
ATTN: ALS CHEMEX

This is the Final Report and supersedes any preliminary report with this certificate number. Results apply to samples as submitted. All pages of this report have been checked and approved for release.

Signature:

Colin Ramshaw, Vancouver Laboratory Manager



ALS Canada Ltd.  
2103 Dollarton Hwy  
North Vancouver BC V7H 0A7  
Phone: 604 984 0221 Fax: 604 984 0218 www.alsglobal.com

To: KAMINAK GOLD CORPORATION  
1440-625 HOWE ST  
VANCOUVER BC V6C 2T6

Page: 2 - A  
Total # Pages: 3 (A - C)  
Plus Appendix Pages  
Finalized Date: 15-JUL-2010  
Account: KAMGOL

Project: Coffee

**CERTIFICATE OF ANALYSIS WH10089631**

Sample Description	Method Analyte Units LOR	WEI-21 Recvd Wt. kg 0.02	Au-ICP22 Au ppm 0.001	Au-GRA22 Au ppm 0.05	ME-ICP41 Ag ppm 0.2	ME-ICP41 Al % 0.01	ME-ICP41 As ppm 2	ME-ICP41 B ppm 10	ME-ICP41 Ba ppm 10	ME-ICP41 Be ppm 0.5	ME-ICP41 Bi ppm 2	ME-ICP41 Ca % 0.01	ME-ICP41 Cd ppm 0.5	ME-ICP41 Co ppm 1	ME-ICP41 Cr ppm 1	ME-ICP41 Cu ppm 1
I045828		3.28	0.001		<0.2	0.31	38	<10	20	<0.5	<2	0.51	<0.5	1	6	5
I045829		3.22	0.007		<0.2	0.39	11	<10	30	<0.5	<2	0.30	<0.5	1	9	14
I045830		0.09	>10.0	NSS	0.6	1.46	4030	<10	60	<0.5	<2	0.76	<0.5	13	67	66
I045831		3.20	0.001		<0.2	0.36	7	<10	20	<0.5	<2	0.41	<0.5	1	8	2
I045832		3.17	0.001		<0.2	0.35	5	<10	30	<0.5	<2	0.74	<0.5	1	8	1
I045833		3.49	0.015		<0.2	0.36	18	<10	70	<0.5	<2	1.44	<0.5	2	5	5
I045834		3.09	0.001		<0.2	0.88	6	<10	110	0.7	<2	2.12	<0.5	7	29	15
I045835		3.26	0.001		<0.2	2.16	3	<10	330	1.1	<2	2.74	<0.5	17	7	22
I045836		3.40	0.001		<0.2	1.34	8	<10	450	0.8	<2	0.85	<0.5	11	7	16
I045837		2.67	0.001		<0.2	0.41	14	<10	30	<0.5	<2	0.16	<0.5	1	6	3
I045838		3.28	0.002		0.2	0.36	7	<10	40	<0.5	<2	0.15	<0.5	2	6	1
I045839		3.08	0.001		<0.2	0.96	31	<10	200	0.7	<2	0.24	<0.5	7	7	10
I045840		0.07	0.003		<0.2	1.32	6	<10	110	<0.5	<2	0.76	<0.5	7	31	52
I045841		2.35	0.001		0.2	0.85	25	<10	220	0.6	<2	0.20	<0.5	7	6	11
I045842		3.00	0.001		<0.2	0.58	25	<10	120	0.5	<2	0.13	<0.5	5	4	7
I045843		3.06	0.001		0.2	0.32	6	<10	70	<0.5	<2	0.06	<0.5	2	4	2
I045844		2.79	0.001		<0.2	0.42	9	<10	80	<0.5	<2	0.08	<0.5	4	12	3
I045845		2.86	0.001		0.3	0.38	7	<10	80	<0.5	<2	0.06	<0.5	2	4	3
I045846		2.88	0.001		<0.2	2.27	25	<10	400	1.4	<2	0.40	<0.5	19	57	24
I045847		2.91	0.002		<0.2	2.87	10	<10	520	0.9	<2	0.69	<0.5	20	108	30
I045848		3.38	<0.001		<0.2	2.44	2	<10	520	0.7	<2	1.55	<0.5	17	114	22
I045849		3.37	<0.001		<0.2	1.91	<2	<10	330	<0.5	<2	0.84	<0.5	14	90	27
I045850		0.09	3.12		58.6	1.86	40	<10	160	<0.5	<2	2.70	8.2	11	53	180
I045851		3.22	0.001		<0.2	3.23	5	<10	570	0.7	<2	0.59	<0.5	24	157	34
I045852		3.27	0.001		<0.2	2.02	4	<10	250	1.0	<2	0.57	<0.5	16	44	23
I045853		2.35	<0.001		<0.2	0.51	5	<10	60	<0.5	<2	0.09	<0.5	2	8	5
I045854		3.62	<0.001		<0.2	0.52	11	<10	170	<0.5	<2	0.08	<0.5	2	8	3
I045855		3.08	0.001		<0.2	0.76	8	<10	90	<0.5	<2	0.14	<0.5	3	7	3
I045856		3.33	0.001		<0.2	1.86	16	<10	210	1.0	<2	0.44	<0.5	14	81	17
I045857		3.20	<0.001		<0.2	1.63	16	<10	170	0.6	<2	0.32	<0.5	12	57	19
I045858		3.16	<0.001		<0.2	1.31	9	<10	140	<0.5	<2	0.45	<0.5	11	63	9
I045859		3.15	0.001		<0.2	0.95	15	<10	130	<0.5	<2	0.23	<0.5	8	39	17
I045860		0.09	0.005		<0.2	1.30	4	<10	110	<0.5	<2	0.74	<0.5	7	30	50
I045861		3.16	0.013		<0.2	1.13	54	<10	120	0.7	<2	0.13	<0.5	6	34	9
I045862		2.76	0.015		<0.2	1.94	153	<10	240	1.3	<2	0.27	<0.5	27	121	19
I045863		2.88	0.021		0.2	0.77	401	<10	260	1.2	<2	0.05	<0.5	21	74	24
I045864		2.69	0.242		<0.2	0.62	1665	<10	560	1.6	<2	0.08	<0.5	30	23	19
I045865		3.03	3.04		0.2	0.58	723	<10	330	0.8	<2	0.05	<0.5	7	12	11
I045866		2.92	>10.0	18.30	0.6	0.41	2070	<10	250	0.5	<2	0.07	<0.5	2	16	11
I045867		2.75	9.31	11.25	0.6	0.43	3960	<10	550	1.3	<2	0.08	<0.5	4	17	17

Comments: \*\*CORRECTED COPY FOR Au-ICP22 ON SAMPLE I045861 TO I045879 AND FOR Au-GRA22 ON SAMPLE I045866\*\*

\*\*\*\*\* See Appendix Page for comments regarding this certificate \*\*\*\*\*



ALS Canada Ltd.  
2103 Dollarton Hwy  
North Vancouver BC V7H 0A7  
Phone: 604 984 0221 Fax: 604 984 0218 www.alsglobal.com

To: KAMINAK GOLD CORPORATION  
1440-625 HOWE ST  
VANCOUVER BC V6C 2T6

Page: 2 - B  
Total # Pages: 3 (A - C)  
Plus Appendix Pages  
Finalized Date: 15-JUL-2010  
Account: KAMGOL

Project: Coffee

**CERTIFICATE OF ANALYSIS WH10089631**

Sample Description	Method Analyte Units LOR	ME-ICP41 Fe %	ME-ICP41 Ga ppm	ME-ICP41 Hg ppm	ME-ICP41 K %	ME-ICP41 La ppm	ME-ICP41 Mg %	ME-ICP41 Mn ppm	ME-ICP41 Mo ppm	ME-ICP41 Na %	ME-ICP41 Ni ppm	ME-ICP41 P ppm	ME-ICP41 Pb ppm	ME-ICP41 S %	ME-ICP41 Sb ppm	ME-ICP41 Sc ppm
I045828		0.43	<10	<1	0.08	40	0.14	78	<1	0.08	<1	160	<2	0.02	<2	1
I045829		0.74	<10	<1	0.07	40	0.19	118	1	0.10	1	140	3	0.03	<2	1
I045830		3.46	<10	<1	0.15	10	0.84	376	6	0.07	62	490	5	0.88	34	4
I045831		0.54	<10	<1	0.11	30	0.18	114	<1	0.09	<1	190	<2	0.01	<2	1
I045832		0.48	<10	<1	0.14	40	0.13	127	<1	0.08	<1	190	<2	0.01	<2	<1
I045833		0.78	<10	<1	0.23	40	0.08	231	1	0.04	<1	270	5	0.02	<2	<1
I045834		1.47	<10	<1	0.67	40	0.60	427	1	0.05	13	450	9	0.01	<2	2
I045835		4.89	10	<1	1.77	50	1.34	900	1	0.06	5	2110	4	0.07	<2	4
I045836		3.10	10	<1	0.99	40	0.75	520	<1	0.08	4	1370	<2	0.02	<2	3
I045837		0.44	<10	<1	0.10	40	0.08	107	<1	0.07	<1	270	<2	0.01	<2	<1
I045838		0.46	<10	<1	0.10	30	0.09	100	<1	0.09	<1	220	4	0.01	<2	<1
I045839		1.59	<10	<1	0.54	40	0.42	360	<1	0.06	2	640	10	0.01	<2	2
I045840		3.01	<10	<1	0.09	10	0.59	428	5	0.09	27	560	<2	0.05	<2	5
I045841		1.50	<10	<1	0.51	40	0.35	319	<1	0.04	4	730	12	0.01	<2	1
I045842		0.83	<10	<1	0.32	40	0.12	253	<1	0.04	1	460	8	<0.01	<2	1
I045843		0.42	<10	<1	0.20	40	0.03	149	<1	0.05	<1	210	5	<0.01	<2	<1
I045844		0.60	<10	<1	0.25	30	0.20	207	<1	0.06	3	250	3	<0.01	<2	1
I045845		0.42	<10	<1	0.21	40	0.06	159	<1	0.06	<1	220	4	0.01	<2	<1
I045846		3.74	10	1	1.54	30	1.68	862	<1	0.05	20	980	3	0.01	<2	7
I045847		3.70	10	<1	1.78	20	2.36	768	<1	0.05	30	720	<2	0.01	<2	5
I045848		3.11	10	<1	1.64	20	2.06	610	<1	0.07	31	710	<2	0.02	<2	4
I045849		2.59	10	<1	0.88	20	1.57	419	1	0.06	30	480	<2	0.01	<2	4
I045850		3.00	10	14	0.23	10	1.56	560	10	0.07	39	530	1050	0.99	145	4
I045851		3.61	<10	<1	2.08	10	3.08	712	<1	0.04	54	690	<2	0.01	<2	3
I045852		3.29	10	<1	1.34	30	1.50	526	<1	0.05	16	1160	2	0.01	<2	3
I045853		1.04	<10	<1	0.31	30	0.24	158	<1	0.05	<1	200	5	<0.01	<2	1
I045854		0.98	<10	<1	0.29	30	0.23	164	1	0.05	<1	210	5	0.01	<2	1
I045855		1.28	<10	<1	0.51	30	0.39	262	1	0.05	1	330	4	0.01	<2	2
I045856		2.69	10	<1	1.17	20	1.54	520	<1	0.04	23	500	<2	0.01	<2	4
I045857		2.17	<10	<1	0.96	20	1.29	385	1	0.05	19	350	2	<0.01	<2	2
I045858		1.89	<10	<1	0.75	20	1.03	290	1	0.07	19	300	<2	0.01	<2	2
I045859		1.51	<10	<1	0.46	40	0.63	260	1	0.08	13	210	<2	<0.01	<2	2
I045860		2.88	<10	<1	0.09	10	0.57	411	4	0.09	26	530	<2	0.05	<2	4
I045861		1.32	<10	<1	0.46	20	0.56	266	1	0.04	11	200	<2	<0.01	<2	2
I045862		3.19	<10	<1	0.44	20	0.88	622	1	0.01	33	540	5	<0.01	10	10
I045863		3.82	10	<1	0.08	30	0.02	1040	<1	0.01	38	390	21	<0.01	14	13
I045864		5.10	<10	<1	0.16	20	0.03	1615	<1	0.01	18	530	10	<0.01	33	11
I045865		2.26	<10	1	0.13	20	0.02	1060	<1	0.01	5	220	7	<0.01	41	4
I045866		2.91	<10	1	0.21	20	0.01	63	<1	0.01	2	290	8	0.06	34	5
I045867		6.90	10	1	0.19	<10	0.02	60	<1	0.01	6	820	6	0.02	119	7

Comments: \*\*CORRECTED COPY FOR Au-ICP22 ON SAMPLE I045861 TO I045879 AND FOR Au-GRA22 ON SAMPLE I045866\*\*

\*\*\*\*\* See Appendix Page for comments regarding this certificate \*\*\*\*\*



ALS Canada Ltd.  
2103 Dollarton Hwy  
North Vancouver BC V7H 0A7  
Phone: 604 984 0221 Fax: 604 984 0218 www.alsglobal.com

To: KAMINAK GOLD CORPORATION  
1440-625 HOWE ST  
VANCOUVER BC V6C 2T6

Page: 2 - C  
Total # Pages: 3 (A - C)  
Plus Appendix Pages  
Finalized Date: 15-JUL-2010  
Account: KAMGOL

Project: Coffee

**CERTIFICATE OF ANALYSIS WH10089631**

Sample Description	Method Analyte Units LOR	ME-ICP41 Sr ppm 1	ME-ICP41 Th ppm 20	ME-ICP41 Ti % 0.01	ME-ICP41 Ti ppm 10	ME-ICP41 U ppm 10	ME-ICP41 V ppm 1	ME-ICP41 W ppm 10	ME-ICP41 Zn ppm 2
I045828		21	30	0.02	<10	<10	4	<10	4
I045829		23	40	0.03	<10	<10	6	<10	29
I045830		37	<20	0.09	<10	<10	48	40	50
I045831		18	30	0.04	<10	<10	5	<10	6
I045832		22	30	0.02	<10	<10	3	<10	6
I045833		56	30	0.01	<10	<10	4	<10	10
I045834		54	20	0.10	<10	<10	22	<10	22
I045835		64	20	0.37	<10	<10	128	<10	81
I045836		30	20	0.22	<10	<10	78	<10	47
I045837		14	30	0.02	<10	<10	4	<10	8
I045838		14	30	0.03	<10	<10	3	<10	6
I045839		14	30	0.11	<10	<10	24	<10	27
I045840		36	<20	0.13	<10	<10	55	<10	41
I045841		9	30	0.08	<10	<10	20	<10	24
I045842		6	30	0.03	<10	<10	8	<10	11
I045843		4	30	<0.01	<10	<10	2	<10	4
I045844		5	30	0.02	<10	<10	6	<10	6
I045845		4	30	0.01	<10	<10	2	<10	5
I045846		17	20	0.25	<10	<10	58	<10	58
I045847		21	20	0.26	<10	<10	71	<10	53
I045848		28	<20	0.24	<10	<10	65	<10	40
I045849		24	20	0.18	<10	<10	46	<10	34
I045850		84	<20	0.04	<10	<10	45	<10	2090
I045851		22	<20	0.30	<10	<10	64	<10	49
I045852		56	20	0.22	<10	<10	87	<10	45
I045853		11	30	0.03	<10	<10	13	<10	12
I045854		8	30	0.03	<10	<10	9	<10	11
I045855		15	30	0.05	<10	<10	19	<10	19
I045856		35	20	0.19	<10	<10	54	<10	35
I045857		15	20	0.15	<10	<10	30	<10	27
I045858		11	20	0.18	<10	<10	33	<10	23
I045859		10	30	0.10	<10	<10	24	<10	17
I045860		36	<20	0.13	<10	<10	53	<10	39
I045861		7	30	0.06	<10	<10	16	<10	20
I045862		12	20	0.07	<10	<10	71	<10	58
I045863		13	20	<0.01	<10	<10	64	<10	45
I045864		18	<20	<0.01	<10	10	78	<10	81
I045865		40	20	<0.01	<10	<10	23	<10	28
I045866		53	20	<0.01	<10	<10	11	<10	16
I045867		147	<20	<0.01	<10	10	23	<10	31

Comments: \*\*CORRECTED COPY FOR Au-ICP22 ON SAMPLE I045861 TO I045879 AND FOR Au-GRA22 ON SAMPLE I045866\*\*

\*\*\*\*\* See Appendix Page for comments regarding this certificate \*\*\*\*\*



ALS Canada Ltd.  
2103 Dollarton Hwy  
North Vancouver BC V7H 0A7  
Phone: 604 984 0221 Fax: 604 984 0218 www.alsglobal.com

To: KAMINAK GOLD CORPORATION  
1440-625 HOWE ST  
VANCOUVER BC V6C 2T6

Page: 3 - A  
Total # Pages: 3 (A - C)  
Plus Appendix Pages  
Finalized Date: 15-JUL-2010  
Account: KAMGOL

Project: Coffee

**CERTIFICATE OF ANALYSIS WH10089631**

Sample Description	Method Analyte Units LOR	WEI-21 Recvd Wt. kg 0.02	Au-ICP22 Au ppm 0.001	Au-GRA22 Au ppm 0.05	ME-ICP41 Ag ppm 0.2	ME-ICP41 Al % 0.01	ME-ICP41 As ppm 2	ME-ICP41 B ppm 10	ME-ICP41 Ba ppm 10	ME-ICP41 Be ppm 0.5	ME-ICP41 Bi ppm 2	ME-ICP41 Ca % 0.01	ME-ICP41 Cd ppm 0.5	ME-ICP41 Co ppm 1	ME-ICP41 Cr ppm 1	ME-ICP41 Cu ppm 1
I045868		2.25	3.17		0.2	0.63	2530	<10	110	1.2	<2	0.11	<0.5	2	9	36
I045869		1.71	0.232		0.3	0.94	1125	<10	120	2.8	2	0.08	<0.5	14	8	30
I045870		0.09	1.235		0.9	1.49	26	<10	190	<0.5	<2	0.99	0.5	11	43	599
I045871		2.61	5.57		0.6	0.50	4880	<10	340	1.0	<2	0.20	<0.5	33	7	24
I045872		2.87	6.23		0.2	0.51	3360	<10	300	1.5	<2	0.09	<0.5	17	8	16
I045873		2.82	0.337		0.2	2.90	2340	<10	600	2.7	<2	0.32	<0.5	111	164	39
I045874		2.92	0.025		<0.2	2.86	180	<10	580	2.2	<2	0.91	<0.5	35	154	18
I045875		3.46	0.021		<0.2	2.32	17	<10	500	1.8	<2	3.58	<0.5	25	36	24
I045876		3.40	0.010		<0.2	3.24	18	<10	320	1.4	<2	3.72	<0.5	26	96	21
I045877		2.56	0.008		<0.2	3.20	15	<10	350	1.6	<2	4.04	<0.5	22	56	24
I045878		3.25	0.004		<0.2	2.32	8	<10	200	1.4	<2	3.66	<0.5	16	67	24
I045879		3.37	0.006		<0.2	0.93	15	<10	110	1.2	<2	2.91	<0.5	11	73	11
I045880		0.09	0.003		<0.2	1.30	7	<10	110	<0.5	2	0.74	<0.5	7	29	49
I045881		3.81	0.004		<0.2	0.94	21	<10	210	1.4	<2	4.35	<0.5	11	14	10
I045882		3.35	0.001		<0.2	1.90	26	<10	210	2.3	<2	4.25	<0.5	21	56	7
I045883		3.23	0.001		<0.2	3.19	20	<10	370	3.2	<2	3.77	<0.5	26	140	29
I045884		3.06	0.042		<0.2	1.35	504	<10	130	1.6	<2	2.84	<0.5	13	77	13
I045885		3.45	0.114		<0.2	1.34	433	<10	150	1.4	<2	2.61	<0.5	14	12	10
I045886		3.10	0.003		<0.2	0.64	310	<10	50	1.0	<2	4.35	<0.5	8	32	6
I045887		3.07	0.002		<0.2	1.05	9	<10	70	0.8	<2	1.20	<0.5	5	38	2

Comments: \*\*CORRECTED COPY FOR Au-ICP22 ON SAMPLE I045861 TO I045879 AND FOR Au-GRA22 ON SAMPLE I045866\*\*

\*\*\*\*\* See Appendix Page for comments regarding this certificate \*\*\*\*\*





ALS Canada Ltd.  
2103 Dollarton Hwy  
North Vancouver BC V7H 0A7  
Phone: 604 984 0221 Fax: 604 984 0218 www.alsglobal.com

To: KAMINAK GOLD CORPORATION  
1440-625 HOWE ST  
VANCOUVER BC V6C 2T6

Page: 3 - B  
Total # Pages: 3 (A - C)  
Plus Appendix Pages  
Finalized Date: 15-JUL-2010  
Account: KAMGOL

Project: Coffee

**CERTIFICATE OF ANALYSIS WH10089631**

Sample Description	Method Analyte Units LOR	ME-ICP41 Fe %	ME-ICP41 Ga ppm	ME-ICP41 Hg ppm	ME-ICP41 K %	ME-ICP41 La ppm	ME-ICP41 Mg %	ME-ICP41 Mn ppm	ME-ICP41 Mo ppm	ME-ICP41 Na %	ME-ICP41 Ni ppm	ME-ICP41 P ppm	ME-ICP41 Pb ppm	ME-ICP41 S %	ME-ICP41 Sb ppm	ME-ICP41 Sc ppm
I045868		4.71	<10	<1	0.23	10	0.02	34	1	0.01	3	770	8	0.01	35	16
I045869		4.98	<10	<1	0.23	10	0.03	160	<1	0.01	10	640	7	<0.01	111	23
I045870		3.30	<10	<1	0.24	10	0.69	457	28	0.11	31	650	70	0.58	3	6
I045871		8.24	10	1	0.26	10	0.03	1120	4	0.01	5	1200	10	<0.01	31	19
I045872		5.05	<10	1	0.21	20	0.02	528	<1	0.01	6	600	13	<0.01	32	5
I045873		5.09	10	<1	1.46	10	1.88	4920	<1	0.02	69	730	9	<0.01	9	20
I045874		5.10	10	<1	1.62	30	1.99	1500	<1	0.03	53	1030	4	0.01	11	16
I045875		4.41	<10	<1	1.45	10	1.96	867	<1	0.05	19	1810	2	0.19	2	9
I045876		4.37	10	<1	2.56	10	3.05	967	<1	0.04	32	1130	3	0.17	<2	9
I045877		4.65	10	<1	2.45	30	2.74	1005	<1	0.04	17	1210	4	0.14	<2	17
I045878		3.41	<10	<1	1.73	30	1.90	728	<1	0.03	17	770	6	0.11	<2	10
I045879		2.12	<10	<1	0.44	30	1.11	552	<1	0.04	16	400	13	0.07	<2	7
I045880		2.82	<10	<1	0.09	10	0.57	415	3	0.09	25	540	<2	0.04	<2	4
I045881		2.57	<10	<1	0.33	20	1.47	596	<1	0.03	9	630	8	0.15	<2	6
I045882		4.36	<10	<1	1.01	10	2.21	987	1	0.04	14	900	4	0.05	10	17
I045883		4.53	10	<1	2.35	10	3.01	949	1	0.03	46	910	5	0.07	11	18
I045884		2.70	<10	<1	0.96	20	1.53	622	1	0.02	25	510	4	0.17	3	9
I045885		3.44	<10	<1	0.78	30	1.34	668	<1	0.04	3	830	6	0.41	2	8
I045886		2.46	<10	<1	0.20	40	1.47	649	<1	0.03	5	520	13	0.32	<2	5
I045887		1.69	<10	<1	0.72	40	0.76	380	<1	0.04	5	390	6	0.05	<2	4

Comments: \*\*CORRECTED COPY FOR Au-ICP22 ON SAMPLE I045861 TO I045879 AND FOR Au-GRA22 ON SAMPLE I045866\*\*

\*\*\*\*\* See Appendix Page for comments regarding this certificate \*\*\*\*\*





ALS Canada Ltd.  
2103 Dollarton Hwy  
North Vancouver BC V7H 0A7  
Phone: 604 984 0221 Fax: 604 984 0218 www.alsglobal.com

To: KAMINAK GOLD CORPORATION  
1440-625 HOWE ST  
VANCOUVER BC V6C 2T6

Page: Appendix 1  
Total # Appendix Pages: 1  
Finalized Date: 15-JUL-2010  
Account: KAMGOL

Project: Coffee

**CERTIFICATE OF ANALYSIS WH10089631**

Method	CERTIFICATE COMMENTS
ALL METHODS	NSS is non-sufficient sample.



ALS Canada Ltd.  
2103 Dollarton Hwy  
North Vancouver BC V7H 0A7  
Phone: 604 984 0221 Fax: 604 984 0218 www.alsglobal.com

To: KAMINAK GOLD CORPORATION  
1440-625 HOWE ST  
VANCOUVER BC V6C 2T6

Page: 1  
Finalized Date: 17-JUL-2010  
This copy reported on  
14-JAN-2011  
Account: KAMGOL

**CERTIFICATE WH10089632**

Project: Coffee  
P.O. No.: KGC-10-0302  
This report is for 83 Drill Core samples submitted to our lab in Whitehorse, YT,  
Canada on 2-JUL-2010.

The following have access to data associated with this certificate:

TOM BOKENFOHR  
ADAM SIMMONS

ROBERT CARPENTER  
TIM SMITH

VICKI EARL

**SAMPLE PREPARATION**

ALS CODE	DESCRIPTION
WEI-21	Received Sample Weight
LOG-24	Pulp Login - Rcd w/o Barcode
LOG-22	Sample login - Rcd w/o BarCode
CRU-QC	Crushing QC Test
PUL-QC	Pulverizing QC Test
CRU-31	Fine crushing - 70% <2mm
SPL-21	Split sample - riffle splitter
PUL-31	Pulverize split to 85% <75 um

**ANALYTICAL PROCEDURES**

ALS CODE	DESCRIPTION	INSTRUMENT
Au-ICP22	Au 50g FA ICP-AES finish	ICP-AES
ME-ICP41	35 Element Aqua Regia ICP-AES	ICP-AES

To: KAMINAK GOLD CORPORATION  
ATTN: ALS CHEMEX

This is the Final Report and supersedes any preliminary report with this certificate number. Results apply to samples as submitted. All pages of this report have been checked and approved for release.

Signature:

  
Colin Ramshaw, Vancouver Laboratory Manager



ALS Canada Ltd.  
2103 Dollarton Hwy  
North Vancouver BC V7H 0A7  
Phone: 604 984 0221 Fax: 604 984 0218 www.alsglobal.com

To: KAMINAK GOLD CORPORATION  
1440-625 HOWE ST  
VANCOUVER BC V6C 2T6

Page: 2 - A  
Total # Pages: 4 (A - C)  
Finalized Date: 17-JUL-2010  
Account: KAMGOL

Project: Coffee

**CERTIFICATE OF ANALYSIS WH10089632**

Sample Description	Method Analyte Units LOR	WEI-21 Recvd Wt. kg 0.02	Au-ICP22 Au ppm 0.001	ME-ICP41 Ag ppm 0.2	ME-ICP41 Al % 0.01	ME-ICP41 As ppm 2	ME-ICP41 B ppm 10	ME-ICP41 Ba ppm 10	ME-ICP41 Be ppm 0.5	ME-ICP41 Bi ppm 2	ME-ICP41 Ca % 0.01	ME-ICP41 Cd ppm 0.5	ME-ICP41 Co ppm 1	ME-ICP41 Cr ppm 1	ME-ICP41 Cu ppm 1	ME-ICP41 Fe % 0.01
I045888		2.79	0.001	<0.2	1.48	23	<10	150	0.7	<2	1.53	<0.5	7	65	4	2.04
I045889		3.19	0.002	<0.2	0.37	2	<10	20	<0.5	<2	0.43	<0.5	1	6	3	0.68
I045890		0.05	0.815	9.9	1.80	71	<10	200	<0.5	<2	1.08	4.3	18	78	1315	4.06
I045891		3.30	<0.001	<0.2	0.68	5	<10	50	<0.5	<2	0.69	<0.5	4	13	6	1.09
I045892		3.65	<0.001	<0.2	1.28	5	<10	100	<0.5	<2	1.05	<0.5	10	26	7	1.79
I045893		3.16	<0.001	<0.2	0.65	6	<10	50	<0.5	<2	0.66	<0.5	3	14	<1	1.03
I045894		3.39	<0.001	<0.2	1.02	5	<10	120	0.5	<2	1.23	<0.5	6	12	10	1.55
I045895		3.35	<0.001	<0.2	1.19	6	<10	180	0.6	<2	1.10	<0.5	7	13	6	1.81
I045896		3.70	<0.001	<0.2	3.52	4	<10	890	1.9	<2	3.86	<0.5	28	65	35	4.70
I045897		3.03	<0.001	<0.2	1.90	12	<10	280	1.1	<2	2.93	<0.5	12	71	4	2.70
I045898		3.02	<0.001	<0.2	0.65	396	<10	20	0.8	<2	2.35	<0.5	5	13	7	1.86
I045900		0.04	0.001	<0.2	1.26	7	<10	90	<0.5	<2	0.75	<0.5	7	29	51	2.98
I045899		3.12	<0.001	<0.2	1.26	50	<10	40	1.3	<2	3.28	<0.5	9	69	3	2.77
I045901		3.25	<0.001	<0.2	1.30	2	<10	150	0.7	<2	2.18	<0.5	8	40	4	2.19
I045902		3.05	<0.001	<0.2	1.50	<2	<10	170	0.9	<2	1.87	<0.5	11	19	12	2.77
I045903		3.16	<0.001	<0.2	1.53	12	<10	110	1.3	<2	2.50	<0.5	11	70	15	2.48
I045904		3.20	<0.001	<0.2	0.23	4	<10	<10	<0.5	<2	0.33	<0.5	1	5	3	0.70
I045905		2.67	<0.001	<0.2	0.27	7	<10	10	<0.5	<2	0.39	<0.5	1	6	3	0.88
I045906		3.68	<0.001	<0.2	0.32	9	<10	<10	<0.5	<2	0.38	<0.5	2	7	5	1.00
I045907		3.24	<0.001	<0.2	0.31	7	<10	<10	<0.5	<2	0.96	<0.5	2	5	5	1.06
I045908		3.32	<0.001	<0.2	0.43	2	<10	10	<0.5	<2	0.37	<0.5	1	6	5	1.07
I045909		3.30	<0.001	<0.2	0.68	14	<10	10	0.7	<2	0.70	<0.5	4	20	7	1.45
I045910		0.04	5.06	0.6	1.37	1010	<10	170	<0.5	<2	0.90	<0.5	8	43	40	4.43
I045911		3.48	<0.001	<0.2	1.13	187	<10	40	1.1	<2	1.13	<0.5	10	28	10	2.22
I045912		3.25	<0.001	<0.2	0.65	4	<10	20	<0.5	<2	0.53	<0.5	4	16	8	1.26
I045913		3.66	<0.001	<0.2	1.78	7	<10	120	<0.5	<2	0.97	<0.5	17	75	25	2.45
I045914		3.49	<0.001	<0.2	1.48	3	<10	90	0.6	<2	1.39	<0.5	11	76	8	2.23
I045915		3.27	<0.001	<0.2	2.07	2	<10	160	0.8	<2	1.67	<0.5	14	59	10	2.85
I045916		3.30	<0.001	<0.2	0.87	3	<10	50	0.6	<2	1.16	<0.5	7	33	9	1.50
I045917		3.29	<0.001	<0.2	1.26	10	<10	80	0.9	<2	1.65	<0.5	11	45	15	2.41
I045918		3.26	<0.001	<0.2	1.72	4	<10	620	1.0	<2	1.43	<0.5	14	26	19	3.03
I045919		3.57	0.001	<0.2	1.29	3	<10	100	<0.5	<2	0.76	<0.5	7	29	51	2.99
I045920		0.04	<0.001	<0.2	1.99	<2	<10	210	1.1	<2	1.60	<0.5	14	11	19	3.51
I045921		3.46	<0.001	<0.2	2.22	<2	<10	90	0.8	<2	1.79	<0.5	21	80	33	3.08
I045922		3.39	<0.001	<0.2	0.68	3	<10	20	0.5	<2	0.71	<0.5	3	13	4	1.22
I045923		3.16	<0.001	<0.2	0.99	3	<10	80	0.5	<2	0.83	<0.5	7	12	12	1.87
I045924		3.69	<0.001	<0.2	2.64	<2	<10	470	1.1	<2	1.89	<0.5	22	53	26	4.19
I045925		3.36	<0.001	<0.2	1.58	3	<10	290	0.8	<2	1.51	<0.5	11	41	6	2.60
I045926		3.63	<0.001	<0.2	1.87	2	<10	690	0.6	<2	1.92	<0.5	22	86	37	3.37
I045927		3.06	2.05	<0.2	1.06	799	<10	180	1.6	<2	3.28	<0.5	17	62	18	2.86



ALS Canada Ltd.  
2103 Dollarton Hwy  
North Vancouver BC V7H 0A7  
Phone: 604 984 0221 Fax: 604 984 0218 www.alsglobal.com

To: KAMINAK GOLD CORPORATION  
1440-625 HOWE ST  
VANCOUVER BC V6C 2T6

Page: 2 - B  
Total # Pages: 4 (A - C)  
Finalized Date: 17-JUL-2010  
Account: KAMGOL

Project: Coffee

**CERTIFICATE OF ANALYSIS WH10089632**

Sample Description	Method Analyte Units LOR	ME-ICP41 Ga ppm 10	ME-ICP41 Hg ppm 1	ME-ICP41 K % 0.01	ME-ICP41 La ppm 10	ME-ICP41 Mg % 0.01	ME-ICP41 Mn ppm 5	ME-ICP41 Mo ppm 1	ME-ICP41 Na % 0.01	ME-ICP41 Ni ppm 1	ME-ICP41 P ppm 10	ME-ICP41 Pb ppm 2	ME-ICP41 S % 0.01	ME-ICP41 Sb ppm 2	ME-ICP41 Sc ppm 1	ME-ICP41 Sr ppm 1
I045888		<10	<1	1.13	40	1.15	437	<1	0.05	9	380	4	0.11	<2	4	43
I045889		<10	<1	0.20	30	0.17	143	<1	0.07	<1	110	9	0.06	<2	1	18
I045890		10	<1	0.22	10	0.92	491	44	0.10	173	610	233	1.04	12	5	51
I045891		<10	<1	0.41	30	0.49	244	<1	0.06	3	240	6	0.06	<2	1	26
I045892		<10	<1	0.76	20	1.01	327	<1	0.06	8	570	<2	0.06	<2	2	50
I045893		<10	<1	0.36	40	0.39	219	<1	0.08	3	170	2	0.04	<2	1	24
I045894		<10	<1	0.73	30	0.70	357	<1	0.05	5	340	6	0.02	<2	2	37
I045895		<10	<1	0.81	30	0.84	376	<1	0.07	6	450	2	0.07	<2	2	33
I045896		10	<1	2.80	10	3.05	1025	<1	0.04	31	1420	<2	0.20	<2	6	122
I045897		<10	<1	1.48	30	1.69	672	<1	0.04	15	590	5	0.06	<2	6	70
I045898		<10	<1	0.22	40	0.83	369	1	0.03	6	260	14	0.66	<2	3	84
I045900		10	<1	0.10	<10	0.56	408	4	0.09	26	530	4	0.05	<2	4	34
I045899		<10	<1	0.74	30	1.35	598	7	0.02	10	490	8	0.07	<2	8	64
I045901		<10	<1	1.03	40	0.99	485	2	0.06	10	380	7	0.03	<2	5	63
I045902		10	<1	1.25	30	1.14	525	3	0.05	10	640	2	0.09	<2	4	39
I045903		10	<1	1.22	20	1.28	509	1	0.05	36	530	5	0.09	<2	7	48
I045904		<10	<1	0.17	30	0.08	142	5	0.04	<1	70	6	0.07	<2	<1	12
I045905		<10	<1	0.19	30	0.11	189	2	0.05	1	90	6	0.07	<2	1	16
I045906		<10	<1	0.20	30	0.12	172	3	0.06	<1	70	6	0.05	<2	1	16
I045907		<10	<1	0.20	30	0.29	263	1	0.05	1	100	7	0.05	<2	1	29
I045908		<10	<1	0.27	30	0.13	225	3	0.06	<1	110	9	0.05	<2	1	17
I045909		<10	<1	0.47	30	0.44	275	1	0.07	5	160	6	0.08	<2	2	26
I045910		<10	2	0.16	<10	0.62	367	406	0.07	28	540	22	0.82	15	3	71
I045911		<10	<1	0.94	20	0.92	445	2	0.05	8	430	6	0.14	<2	2	60
I045912		<10	<1	0.44	30	0.39	232	3	0.06	4	160	7	0.05	<2	1	19
I045913		<10	<1	1.15	10	1.52	382	<1	0.05	30	560	<2	0.08	<2	2	30
I045914		<10	<1	1.14	20	1.28	555	1	0.06	19	590	3	0.06	<2	2	40
I045915		10	<1	1.61	20	1.82	668	1	0.05	18	680	<2	0.15	<2	3	40
I045916		<10	<1	0.41	20	0.73	330	1	0.07	6	270	4	0.09	<2	2	35
I045917		10	<1	0.80	20	1.15	522	2	0.04	10	410	5	0.12	3	5	52
I045918		10	<1	1.06	20	1.44	545	4	0.06	13	920	5	0.14	<2	3	112
I045919		<10	<1	0.10	<10	0.57	411	4	0.09	26	540	3	0.05	<2	4	35
I045920		10	<1	1.10	20	1.54	676	<1	0.06	5	1150	6	0.13	<2	4	86
I045921		10	<1	1.37	10	2.17	589	4	0.04	39	780	3	0.18	<2	4	71
I045922		<10	<1	0.43	40	0.37	264	4	0.06	2	200	6	0.04	<2	2	24
I045923		<10	<1	0.61	30	0.69	328	31	0.07	4	500	5	0.10	<2	2	33
I045924		10	<1	2.03	10	2.49	808	<1	0.05	37	1970	9	0.14	<2	4	82
I045925		<10	<1	1.10	20	1.34	540	1	0.06	19	750	6	0.04	<2	3	58
I045926		10	<1	0.76	<10	1.92	604	<1	0.07	30	1370	3	0.21	<2	4	95
I045927		<10	<1	0.65	20	1.13	619	<1	0.03	28	450	11	0.06	5	6	80



ALS Canada Ltd.  
2103 Dollarton Hwy  
North Vancouver BC V7H 0A7  
Phone: 604 984 0221 Fax: 604 984 0218 www.alsglobal.com

To: KAMINAK GOLD CORPORATION  
1440-625 HOWE ST  
VANCOUVER BC V6C 2T6

Page: 2 - C  
Total # Pages: 4 (A - C)  
Finalized Date: 17-JUL-2010  
Account: KAMGOL

Project: Coffee

**CERTIFICATE OF ANALYSIS WH10089632**

Sample Description	Method Analyte Units LOR	ME-ICP41 Th ppm 20	ME-ICP41 Ti % 0.01	ME-ICP41 Tl ppm 10	ME-ICP41 U ppm 10	ME-ICP41 V ppm 1	ME-ICP41 W ppm 10	ME-ICP41 Zn ppm 2
I045888		30	0.11	<10	<10	35	<10	28
I045889		30	0.02	<10	10	3	<10	8
I045890		<20	0.12	<10	<10	65	10	635
I045891		30	0.07	<10	<10	13	<10	17
I045892		20	0.16	<10	<10	30	<10	22
I045893		30	0.04	<10	<10	8	<10	11
I045894		30	0.08	<10	<10	25	<10	22
I045895		30	0.10	<10	10	28	<10	25
I045896		<20	0.33	<10	<10	109	<10	74
I045897		20	0.14	<10	<10	55	<10	42
I045898		30	0.01	<10	10	14	<10	22
I045900		<20	0.12	<10	<10	52	<10	37
I045899		20	0.06	<10	10	48	<10	40
I045901		20	0.11	<10	<10	35	<10	31
I045902		30	0.15	<10	<10	58	<10	34
I045903		20	0.12	<10	<10	39	<10	31
I045904		40	0.01	<10	<10	2	<10	6
I045905		40	0.01	<10	<10	3	<10	8
I045906		40	0.01	<10	<10	3	<10	7
I045907		40	0.02	<10	<10	7	<10	11
I045908		40	0.03	<10	10	4	<10	12
I045909		30	0.05	<10	10	14	<10	14
I045910		<20	0.09	<10	<10	53	10	48
I045911		30	0.13	<10	10	40	<10	29
I045912		40	0.07	<10	10	12	<10	13
I045913		<20	0.23	<10	10	40	<10	29
I045914		20	0.19	<10	10	42	<10	33
I045915		<20	0.19	<10	10	55	<10	42
I045916		30	0.07	<10	10	23	<10	16
I045917		30	0.07	<10	<10	41	<10	32
I045918		20	0.20	<10	<10	63	<10	47
I045919		<20	0.13	<10	<10	53	<10	37
I045920		20	0.17	<10	<10	77	<10	61
I045921		<20	0.24	<10	<10	63	<10	49
I045922		30	0.04	<10	<10	11	<10	14
I045923		30	0.12	<10	<10	28	<10	27
I045924		<20	0.29	<10	<10	78	<10	80
I045925		20	0.13	<10	10	40	<10	49
I045926		<20	0.24	<10	<10	62	<10	53
I045927		20	0.04	<10	<10	43	<10	43



ALS Canada Ltd.

2103 Dollarton Hwy  
North Vancouver BC V7H 0A7

Phone: 604 984 0221 Fax: 604 984 0218 www.alsglobal.com

To: KAMINAK GOLD CORPORATION  
1440-625 HOWE ST  
VANCOUVER BC V6C 2T6

Page: 3 - A  
Total # Pages: 4 (A - C)  
Finalized Date: 17-JUL-2010  
Account: KAMGOL

Project: Coffee

**CERTIFICATE OF ANALYSIS WH10089632**

Sample Description	Method Analyte Units LOR	WEI-21 Recvd Wt. kg 0.02	Au-ICP22 Au ppm 0.001	ME-ICP41 Ag ppm 0.2	ME-ICP41 Al % 0.01	ME-ICP41 As ppm 2	ME-ICP41 B ppm 10	ME-ICP41 Ba ppm 10	ME-ICP41 Be ppm 0.5	ME-ICP41 Bi ppm 2	ME-ICP41 Ca % 0.01	ME-ICP41 Cd ppm 0.5	ME-ICP41 Co ppm 1	ME-ICP41 Cr ppm 1	ME-ICP41 Cu ppm 1	ME-ICP41 Fe % 0.01
I045928		3.13	3.92	0.2	0.30	640	<10	120	0.7	<2	1.42	<0.5	7	3	4	1.37
I045929		2.65	0.239	<0.2	0.55	2240	<10	630	1.6	<2	0.52	<0.5	23	22	8	3.75
I045930		0.06	3.28	57.8	1.78	39	<10	150	<0.5	2	2.62	7.9	11	50	178	2.93
I045931		3.04	0.014	0.3	0.74	193	<10	70	1.0	<2	0.24	<0.5	10	10	7	2.58
I045932		2.69	2.40	<0.2	0.53	2660	<10	80	1.2	<2	0.19	<0.5	7	29	18	3.50
I045933		2.03	3.05	<0.2	0.33	2030	<10	110	1.2	<2	0.21	<0.5	13	7	7	2.61
I045934		3.28	5.91	<0.2	0.39	1880	<10	220	1.0	<2	0.23	<0.5	11	11	14	2.51
I045935		3.20	0.088	<0.2	0.48	1220	<10	110	1.1	<2	0.19	<0.5	9	7	5	1.98
I045936		2.45	0.017	<0.2	0.54	113	<10	60	0.6	2	0.13	<0.5	3	3	2	1.29
I045937		3.09	0.037	<0.2	0.95	103	<10	70	0.9	3	0.18	<0.5	4	11	3	1.64
I045938		3.06	0.001	<0.2	0.98	53	<10	90	0.8	2	0.24	<0.5	7	52	6	1.58
I045939		3.20	0.003	<0.2	2.05	41	<10	330	0.8	3	1.26	<0.5	20	103	26	2.70
I045940		0.05	0.003	<0.2	1.27	3	<10	110	<0.5	<2	0.73	<0.5	7	30	50	2.76
I045941		2.96	0.006	<0.2	0.44	8	<10	40	<0.5	2	0.35	<0.5	2	6	1	0.61
I045942		3.34	0.001	<0.2	0.59	4	<10	30	0.5	<2	0.68	<0.5	2	15	3	0.65
I045943		3.36	<0.001	<0.2	1.70	2	<10	90	0.8	<2	1.10	<0.5	15	99	23	2.08
I045944		3.19	0.002	<0.2	1.31	8	<10	80	0.7	4	0.70	<0.5	11	71	17	1.68
I045945		3.17	<0.001	<0.2	2.25	12	<10	190	1.4	3	1.52	<0.5	17	105	17	2.79
I045946		3.30	<0.001	<0.2	2.38	10	<10	390	1.6	2	2.55	<0.5	19	112	20	3.26
I045947		3.35	<0.001	<0.2	1.88	25	<10	40	2.0	2	1.40	<0.5	12	93	5	2.29
I045948		2.84	<0.001	<0.2	1.08	25	<10	20	1.7	<2	2.31	<0.5	9	77	10	1.97
I045949		2.88	0.005	<0.2	0.85	100	<10	100	0.8	<2	1.15	<0.5	5	20	5	1.53
I045950		0.05	2.77	1.0	0.53	590	<10	140	<0.5	<2	7.5	2.1	6	28	45	1.95
I045951		2.85	0.006	<0.2	1.16	191	<10	420	1.0	2	0.27	<0.5	13	58	4	2.74
I045952		2.55	0.007	<0.2	2.54	433	<10	440	2.8	2	0.53	<0.5	31	81	24	5.92
I045953		3.12	0.001	<0.2	0.82	77	<10	50	0.7	<2	0.14	<0.5	5	19	4	1.27
I045954		2.60	0.001	<0.2	0.78	68	<10	70	0.5	2	0.10	<0.5	2	8	3	1.20
I045955		2.87	<0.001	<0.2	0.64	60	<10	40	0.5	3	0.07	<0.5	1	6	2	0.87
I045956		3.32	<0.001	<0.2	0.65	15	<10	40	0.8	2	0.47	<0.5	3	12	<1	0.98
I045957		3.44	<0.001	<0.2	2.00	8	<10	280	1.0	<2	1.74	<0.5	14	42	14	2.56
I045958		3.28	<0.001	<0.2	0.62	3	<10	30	0.6	2	0.65	<0.5	4	13	3	1.08
I045959		3.20	<0.001	<0.2	0.29	2	<10	10	<0.5	<2	0.54	<0.5	1	5	5	0.53
I045960		0.04	0.002	<0.2	1.26	3	<10	100	<0.5	3	0.73	<0.5	7	28	49	2.73
I045961		3.23	<0.001	<0.2	0.27	4	<10	10	<0.5	2	0.31	<0.5	1	6	3	0.57
I045962		3.12	<0.001	<0.2	0.24	4	<10	10	<0.5	3	0.40	<0.5	1	6	3	0.54
I045963		3.43	0.014	<0.2	0.33	49	<10	10	<0.5	2	0.33	<0.5	1	12	2	0.68
I045964		3.18	0.001	<0.2	1.12	29	<10	70	0.7	<2	1.06	<0.5	7	14	9	1.82
I045965		3.17	0.001	<0.2	0.70	15	<10	40	0.5	2	0.75	<0.5	5	6	7	1.25
I045966		3.28	0.002	<0.2	0.37	9	<10	10	<0.5	<2	0.31	<0.5	<1	6	2	0.65
I045967		3.25	<0.001	<0.2	0.37	16	<10	10	<0.5	2	0.51	<0.5	1	7	2	0.69





ALS Canada Ltd.  
2103 Dollarton Hwy  
North Vancouver BC V7H 0A7  
Phone: 604 984 0221 Fax: 604 984 0218 www.alsglobal.com

To: KAMINAK GOLD CORPORATION  
1440-625 HOWE ST  
VANCOUVER BC V6C 2T6

Page: 3 - B  
Total # Pages: 4 (A - C)  
Finalized Date: 17-JUL-2010  
Account: KAMCOL

Project: Coffee

**CERTIFICATE OF ANALYSIS WH10089632**

Sample Description	Method Analyte Units LOR	ME-ICP41 Ga ppm 10	ME-ICP41 Hg ppm 1	ME-ICP41 K % 0.01	ME-ICP41 La ppm 10	ME-ICP41 Mg % 0.01	ME-ICP41 Mn ppm 5	ME-ICP41 Mo ppm 1	ME-ICP41 Na % 0.01	ME-ICP41 Ni ppm 1	ME-ICP41 P ppm 10	ME-ICP41 Pb ppm 2	ME-ICP41 S % 0.01	ME-ICP41 Sb ppm 2	ME-ICP41 Sc ppm 1	ME-ICP41 Sr ppm 1
I045928		<10	<1	0.20	20	0.14	461	1	0.01	3	190	21	0.02	2	1	24
I045929		<10	1	0.29	30	0.09	601	2	0.02	23	660	25	0.03	9	6	36
I045930		10	12	0.24	10	1.47	531	9	0.06	39	500	1030	0.95	145	4	79
I045931		<10	<1	0.26	30	0.38	472	1	0.04	6	760	13	0.01	3	3	18
I045932		<10	1	0.24	20	0.06	187	5	0.01	7	340	24	0.07	23	6	60
I045933		<10	1	0.21	30	0.03	590	6	0.01	11	560	43	0.01	23	3	15
I045934		<10	1	0.23	30	0.05	885	3	<0.01	17	560	37	<0.01	11	4	33
I045935		<10	<1	0.25	40	0.05	352	1	0.01	7	500	16	<0.01	4	3	16
I045936		<10	<1	0.19	40	0.12	214	<1	0.03	2	360	5	<0.01	<2	1	12
I045937		<10	<1	0.32	40	0.28	274	<1	0.02	2	400	5	<0.01	2	2	13
I045938		<10	<1	0.57	30	0.59	327	<1	0.06	7	270	7	<0.01	<2	2	16
I045939		<10	<1	1.08	10	1.71	533	<1	0.06	38	570	3	<0.01	<2	5	44
I045940		<10	<1	0.10	<10	0.55	408	3	0.09	25	530	4	0.04	<2	4	35
I045941		<10	<1	0.23	20	0.10	139	<1	0.08	<1	80	14	<0.01	<2	<1	13
I045942		<10	1	0.31	20	0.24	157	<1	0.09	4	90	16	<0.01	<2	1	27
I045943		10	<1	1.14	10	1.48	385	<1	0.08	39	310	3	0.02	<2	3	33
I045944		<10	<1	0.90	20	1.02	294	<1	0.09	32	250	3	<0.01	<2	2	21
I045945		10	<1	1.71	10	2.19	518	<1	0.06	55	590	<2	0.04	<2	5	39
I045946		10	1	1.79	10	2.73	674	<1	0.06	56	970	3	0.17	<2	7	75
I045947		10	<1	1.35	20	1.87	495	<1	0.06	31	250	5	0.02	<2	7	33
I045948		<10	<1	0.48	20	0.91	451	<1	0.04	19	240	11	0.04	15	7	47
I045949		<10	<1	0.23	20	0.26	431	<1	0.03	8	130	13	0.02	<2	2	23
I045950		<10	5	0.20	10	2.13	263	17	0.01	44	900	34	1.60	67	3	52
I045951		10	<1	0.33	20	0.26	613	<1	0.03	24	750	17	0.01	3	8	20
I045952		10	<1	1.14	30	1.33	1135	<1	0.01	54	1630	134	<0.01	14	16	25
I045953		<10	<1	0.24	30	0.14	275	<1	0.03	9	400	9	<0.01	<2	3	14
I045954		<10	<1	0.23	20	0.15	257	<1	0.01	1	150	10	<0.01	2	1	11
I045955		<10	<1	0.23	20	0.11	108	<1	0.03	<1	110	10	<0.01	3	1	10
I045956		<10	<1	0.34	20	0.20	196	<1	0.08	2	170	7	<0.01	2	2	13
I045957		10	<1	1.24	20	1.45	504	<1	0.09	12	830	4	0.07	<2	3	56
I045958		<10	<1	0.45	20	0.40	230	6	0.05	1	200	9	0.05	<2	1	23
I045959		<10	<1	0.18	20	0.06	145	4	0.05	<1	60	10	0.03	<2	<1	17
I045960		<10	<1	0.10	<10	0.54	403	3	0.08	24	520	3	0.04	<2	4	34
I045961		<10	<1	0.14	20	0.05	123	6	0.05	<1	60	10	0.01	<2	<1	15
I045962		<10	<1	0.13	20	0.04	116	17	0.04	<1	60	11	0.03	<2	<1	14
I045963		<10	1	0.20	20	0.06	171	1	0.06	<1	60	14	0.04	<2	<1	16
I045964		<10	1	0.76	30	0.62	402	1	0.05	3	570	9	0.06	<2	2	44
I045965		<10	<1	0.53	30	0.37	314	1	0.04	1	390	14	0.04	<2	1	41
I045966		<10	<1	0.21	20	0.06	176	1	0.05	<1	60	16	0.01	<2	<1	11
I045967		<10	<1	0.21	20	0.07	190	1	0.05	<1	60	12	0.02	<2	<1	35



ALS Canada Ltd.  
2103 Dollarton Hwy  
North Vancouver BC V7H 0A7  
Phone: 604 984 0221 Fax: 604 984 0218 www.alsglobal.com

To: KAMINAK GOLD CORPORATION  
1440-625 HOWE ST  
VANCOUVER BC V6C 2T6

Page: 3 - C  
Total # Pages: 4 (A - C)  
Finalized Date: 17-JUL-2010  
Account: KAMGOL

Project: Coffee

**CERTIFICATE OF ANALYSIS WH10089632**

Sample Description	Method Analyte Units LOR	ME-ICP41 Th ppm	ME-ICP41 Ti %	ME-ICP41 Ti ppm	ME-ICP41 U ppm	ME-ICP41 V ppm	ME-ICP41 W ppm	ME-ICP41 Zn ppm
		20	0.01	10	10	1	10	2
I045928		30	<0.01	<10	10	2	<10	15
I045929		20	<0.01	<10	20	21	<10	55
I045930		<20	0.04	<10	<10	43	<10	2020
I045931		30	0.03	<10	<10	30	<10	49
I045932		20	<0.01	<10	40	27	<10	33
I045933		30	<0.01	<10	30	9	<10	45
I045934		20	<0.01	<10	30	11	<10	48
I045935		30	<0.01	<10	10	7	<10	41
I045936		30	0.01	<10	<10	7	<10	16
I045937		30	0.02	<10	<10	12	<10	22
I045938		30	0.08	<10	<10	23	<10	21
I045939		20	0.20	<10	<10	60	<10	36
I045940		<20	0.13	<10	<10	52	<10	39
I045941		40	0.01	<10	<10	3	<10	7
I045942		40	0.02	<10	<10	6	<10	4
I045943		20	0.20	<10	<10	47	<10	27
I045944		20	0.14	<10	<10	32	<10	19
I045945		20	0.19	<10	<10	51	<10	38
I045946		<20	0.22	<10	<10	65	<10	45
I045947		30	0.10	<10	<10	44	<10	30
I045948		30	0.02	<10	<10	40	<10	20
I045949		40	0.01	<10	<10	15	<10	21
I045950		<20	0.01	<10	<10	96	10	203
I045951		30	0.02	<10	10	30	<10	51
I045952		<20	0.09	<10	10	104	<10	131
I045953		30	0.01	<10	<10	15	<10	19
I045954		40	0.01	<10	<10	7	<10	12
I045955		40	0.01	<10	<10	5	<10	8
I045956		40	0.02	<10	<10	10	<10	10
I045957		20	0.24	<10	10	51	<10	40
I045958		40	0.05	<10	10	13	<10	14
I045959		40	0.01	<10	10	1	<10	6
I045960		<20	0.13	<10	<10	51	<10	37
I045961		40	0.01	<10	10	1	<10	7
I045962		40	<0.01	<10	10	1	<10	6
I045963		40	0.01	<10	10	1	<10	8
I045964		30	0.09	<10	10	30	<10	26
I045965		40	0.06	<10	10	19	<10	18
I045966		40	0.01	<10	10	2	<10	10
I045967		40	0.01	<10	10	1	<10	9



ALS Canada Ltd.  
 2103 Dollarton Hwy  
 North Vancouver BC V7H 0A7  
 Phone: 604 984 0221 Fax: 604 984 0218 www.alsglobal.com

To: KAMINAK GOLD CORPORATION  
 1440-625 HOWE ST  
 VANCOUVER BC V6C 2T6

Page: 4 - A  
 Total # Pages: 4 (A - C)  
 Finalized Date: 17-JUL-2010  
 Account: KAMGOL

Project: Coffee

**CERTIFICATE OF ANALYSIS WH10089632**

Sample Description	Method Analyte Units LOR	WEI-21 Recvd Wt. kg 0.02	Au-ICP22 Au ppm 0.001	ME-ICP41 Ag ppm 0.2	ME-ICP41 Al % 0.01	ME-ICP41 As ppm 2	ME-ICP41 B ppm 10	ME-ICP41 Ba ppm 10	ME-ICP41 Be ppm 0.5	ME-ICP41 Bi ppm 2	ME-ICP41 Ca % 0.01	ME-ICP41 Cd ppm 0.5	ME-ICP41 Co ppm 1	ME-ICP41 Cr ppm 1	ME-ICP41 Cu ppm 1	ME-ICP41 Fe % 0.01
I045968		3.32	0.003	<0.2	2.13	16	<10	290	0.6	<2	1.38	<0.5	18	75	31	2.87
I045969		3.86	<0.001	<0.2	1.02	8	<10	110	<0.5	3	0.82	<0.5	8	44	12	1.25
I045970		0.05	0.474	2.7	1.76	60	<10	170	<0.5	2	2.41	1.6	14	52	4810	4.64



ALS Canada Ltd.  
 2103 Dollarton Hwy  
 North Vancouver BC V7H 0A7  
 Phone: 604 984 0221 Fax: 604 984 0218 www.alsglobal.com

To: KAMINAK GOLD CORPORATION  
 1440-625 HOWE ST  
 VANCOUVER BC V6C 2T6

Page: 4 - B  
 Total # Pages: 4 (A - C)  
 Finalized Date: 17-JUL-2010  
 Account: KAMGOL

Project: Coffee

**CERTIFICATE OF ANALYSIS WH10089632**

Sample Description	Method Analyte Units LOR	ME-ICP41 Ga ppm 10	ME-ICP41 Hg ppm 1	ME-ICP41 K % 0.01	ME-ICP41 La ppm 10	ME-ICP41 Mg % 0.01	ME-ICP41 Mn ppm 5	ME-ICP41 Mo ppm 1	ME-ICP41 Na % 0.01	ME-ICP41 Ni ppm 1	ME-ICP41 P ppm 10	ME-ICP41 Pb ppm 2	ME-ICP41 S % 0.01	ME-ICP41 Sb ppm 2	ME-ICP41 Sc ppm 1	ME-ICP41 Sr ppm 1
I045968		<10	1	1.33	20	1.73	500	<1	0.04	34	1050	<2	0.14	<2	3	39
I045969		<10	<1	0.60	20	0.72	259	<1	0.05	18	230	18	0.03	<2	1	22
I045970		<10	<1	0.21	10	1.08	732	49	0.08	70	870	43	1.41	5	7	87



ALS Canada Ltd.  
2103 Dollarton Hwy  
North Vancouver BC V7H 0A7  
Phone: 604 984 0221 Fax: 604 984 0218 www.alsglobal.com

To: KAMINAK GOLD CORPORATION  
1440-625 HOWE ST  
VANCOUVER BC V6C 2T6

Page: 4 - C  
Total # Pages: 4 (A - C)  
Finalized Date: 17-JUL-2010  
Account: KAMGOL

Project: Coffee

**CERTIFICATE OF ANALYSIS WH10089632**

Sample Description	Method Analyte Units LOR	ME-ICP41	ME-ICP41	ME-ICP41	ME-ICP41	ME-ICP41	ME-ICP41	ME-ICP41
		Th	Ti	Tl	U	V	W	Zn
		ppm 20	% 0.01	ppm 10	ppm 10	ppm 1	ppm 10	ppm 2
I045968		<20	0.21	<10	<10	57	<10	43
I045969		30	0.11	<10	10	17	<10	19
I045970		<20	0.07	<10	<10	77	<10	181



ALS Canada Ltd.

2103 Dollarton Hwy  
North Vancouver BC V7H 0A7

Phone: 604 984 0221 Fax: 604 984 0218 www.alsglobal.com

To: KAMINAK GOLD CORPORATION  
1440-625 HOWE ST  
VANCOUVER BC V6C 2T6

Page: 1  
Finalized Date: 17-JUL-2010  
This copy reported on  
14-JAN-2011  
Account: KAMGOL

## CERTIFICATE WH10089633

Project: Coffee

P.O. No.: KGC-10-0324

This report is for 27 Drill Core samples submitted to our lab in Whitehorse, YT, Canada on 2-JUL-2010.

The following have access to data associated with this certificate:

TOM BOKENFOHR  
ADAM SIMMONS

ROBERT CARPENTER  
TIM SMITH

VICKI EARL

## SAMPLE PREPARATION

ALS CODE	DESCRIPTION
WEI-21	Received Sample Weight
LOG-24	Pulp Login - Rcd w/o Barcode
LOG-22	Sample login - Rcd w/o BarCode
CRU-QC	Crushing QC Test
CRU-31	Fine crushing - 70% <2mm
SPL-21	Split sample - riffle splitter
PUL-31	Pulverize split to 85% <75 um

## ANALYTICAL PROCEDURES

ALS CODE	DESCRIPTION	INSTRUMENT
Au-ICP22	Au 50g FA ICP-AES finish	ICP-AES
ME-ICP41	35 Element Aqua Regia ICP-AES	ICP-AES

To: KAMINAK GOLD CORPORATION  
ATTN: ALS CHEMEX

This is the Final Report and supersedes any preliminary report with this certificate number. Results apply to samples as submitted. All pages of this report have been checked and approved for release.

Signature:

Colin Ramshaw, Vancouver Laboratory Manager



ALS Canada Ltd.  
2103 Dollarton Hwy  
North Vancouver BC V7H 0A7  
Phone: 604 984 0221 Fax: 604 984 0218 www.alsglobal.com

To: KAMINAK GOLD CORPORATION  
1440-625 HOWE ST  
VANCOUVER BC V6C 2T6

Page: 2 - A  
Total # Pages: 2 (A - C)  
Finalized Date: 17-JUL-2010  
Account: KAMGOL

Project: Coffee

**CERTIFICATE OF ANALYSIS WH10089633**

Sample Description	Method Analyte Units LOR	WEI-21 Recvd Wt. kg 0.02	Au-ICP22 Au ppm 0.001	ME-ICP41 Ag ppm 0.2	ME-ICP41 Al % 0.01	ME-ICP41 As ppm 2	ME-ICP41 B ppm 10	ME-ICP41 Ba ppm 10	ME-ICP41 Be ppm 0.5	ME-ICP41 Bi ppm 2	ME-ICP41 Ca % 0.01	ME-ICP41 Cd ppm 0.5	ME-ICP41 Co ppm 1	ME-ICP41 Cr ppm 1	ME-ICP41 Cu ppm 1	ME-ICP41 Fe % 0.01
I046568		4.10	0.001	<0.2	1.06	7	<10	80	0.8	<2	0.29	<0.5	6	31	5	1.50
I046569		3.61	<0.001	0.2	1.64	7	<10	260	0.6	<2	0.69	<0.5	13	45	18	2.24
I046570		0.08	2.61	0.8	0.52	557	<10	190	<0.5	<2	7.4	1.9	6	27	43	1.94
I046571		4.03	0.001	<0.2	2.19	3	<10	380	0.5	<2	0.80	<0.5	17	85	20	2.78
I046572		1.95	0.001	<0.2	2.05	5	<10	210	<0.5	<2	0.77	<0.5	18	92	23	2.42
I046573		1.37	<0.001	<0.2	1.99	4	<10	100	0.5	<2	0.79	<0.5	23	83	29	2.34
I046574		2.20	<0.001	<0.2	2.87	3	<10	160	0.7	<2	0.81	<0.5	24	95	31	3.60
I046575		3.56	<0.001	<0.2	2.51	5	<10	170	0.9	<2	0.52	<0.5	17	103	16	2.80
I046576		3.17	0.002	<0.2	0.58	7	<10	40	<0.5	<2	0.15	<0.5	2	7	3	0.92
I046577		3.52	<0.001	<0.2	1.50	3	<10	50	0.6	<2	0.50	<0.5	12	65	13	1.82
I046578		2.25	<0.001	<0.2	0.46	5	<10	20	<0.5	<2	0.16	<0.5	2	5	9	0.70
I046579		3.16	<0.001	<0.2	1.25	3	<10	60	0.6	<2	0.57	<0.5	8	25	12	1.89
I046580		0.11	0.001	<0.2	1.28	5	<10	110	<0.5	<2	0.75	<0.5	7	29	49	2.81
I046581		4.10	<0.001	<0.2	1.83	2	<10	160	0.8	<2	0.75	<0.5	19	73	29	2.80
I046582		2.92	<0.001	<0.2	0.72	3	<10	50	<0.5	<2	0.25	<0.5	3	6	5	1.06
I046583		3.17	<0.001	<0.2	1.22	2	<10	50	0.5	<2	0.45	<0.5	11	48	18	1.57
I046584		3.38	<0.001	<0.2	1.33	3	<10	80	0.7	<2	0.37	<0.5	10	39	13	2.02
I046585		3.32	<0.001	<0.2	1.84	3	<10	190	1.0	<2	0.79	<0.5	14	95	19	2.51
I046586		3.04	<0.001	<0.2	0.33	4	<10	10	<0.5	<2	0.08	<0.5	1	5	3	0.55
I046587		2.67	<0.001	<0.2	1.08	4	<10	60	0.8	<2	0.41	<0.5	7	7	7	1.75
I046588		3.51	<0.001	<0.2	1.52	4	<10	80	1.1	<2	0.92	<0.5	12	9	10	3.15
I046589		2.67	<0.001	<0.2	0.41	5	<10	10	<0.5	<2	0.10	<0.5	1	4	2	0.66
I046590		0.09	1.290	1.0	1.41	21	<10	180	<0.5	<2	0.92	0.5	11	42	600	3.29
I046591		3.13	0.001	<0.2	0.38	3	<10	20	0.7	<2	0.10	<0.5	1	4	3	0.87
I046592		3.31	<0.001	<0.2	0.95	3	<10	60	1.2	<2	0.28	<0.5	6	4	3	2.10
I046593		2.91	<0.001	<0.2	0.89	2	<10	50	0.8	<2	0.25	<0.5	4	4	2	1.70
I046594		2.81	<0.001	<0.2	0.39	4	<10	30	<0.5	<2	0.11	<0.5	1	5	2	0.59



ALS Canada Ltd.  
2103 Dollarton Hwy  
North Vancouver BC V7H 0A7  
Phone: 604 984 0221 Fax: 604 984 0218 www.alsglobal.com

To: KAMINAK GOLD CORPORATION  
1440-625 HOWE ST  
VANCOUVER BC V6C 2T6

Page: 2 - B  
Total # Pages: 2 (A - C)  
Finalized Date: 17-JUL-2010  
Account: KAMGOL

Project: Coffee

**CERTIFICATE OF ANALYSIS WH10089633**

Sample Description	Method Analyte Units LOR	ME-ICP41 Ga ppm 10	ME-ICP41 Hg ppm 1	ME-ICP41 K % 0.01	ME-ICP41 La ppm 10	ME-ICP41 Mg % 0.01	ME-ICP41 Mn ppm 5	ME-ICP41 Mo ppm 1	ME-ICP41 Na % 0.01	ME-ICP41 Ni ppm 1	ME-ICP41 P ppm 10	ME-ICP41 Pb ppm 2	ME-ICP41 S % 0.01	ME-ICP41 Sb ppm 2	ME-ICP41 Sc ppm 1	ME-ICP41 Sr ppm 1
I046568		<10	1	0.62	30	0.77	311	<1	0.07	6	300	5	0.01	<2	1	26
I046569		<10	1	0.97	20	1.27	374	<1	0.08	19	750	4	0.01	<2	2	36
I046570		<10	4	0.20	10	2.11	257	16	0.02	45	850	33	1.44	68	3	55
I046571		<10	1	1.35	20	1.80	457	<1	0.06	22	840	3	0.01	2	2	36
I046572		<10	1	1.10	10	1.86	370	<1	0.06	30	650	2	0.01	<2	2	36
I046573		<10	<1	0.78	10	1.88	389	<1	0.05	31	520	2	0.01	<2	2	45
I046574		10	<1	1.62	10	2.70	605	<1	0.05	36	860	3	0.01	<2	3	50
I046575		10	<1	1.67	20	2.51	603	<1	0.06	34	600	3	0.01	<2	3	27
I046576		<10	<1	0.31	20	0.20	221	<1	0.07	<1	190	5	0.01	<2	<1	20
I046577		<10	1	0.89	20	1.31	347	<1	0.06	22	380	3	0.01	<2	2	27
I046578		<10	<1	0.18	30	0.17	120	<1	0.09	<1	100	5	0.01	<2	1	22
I046579		<10	1	0.72	30	0.95	388	<1	0.06	8	630	3	0.01	<2	2	39
I046580		<10	1	0.10	10	0.57	404	4	0.09	23	520	3	0.05	<2	4	37
I046581		10	<1	1.22	<10	1.71	467	<1	0.06	26	860	2	<0.01	<2	3	34
I046582		<10	<1	0.38	20	0.47	188	<1	0.08	1	270	3	<0.01	<2	1	25
I046583		<10	<1	0.76	10	1.02	281	<1	0.06	17	320	2	<0.01	<2	1	24
I046584		<10	<1	0.79	20	1.11	362	<1	0.07	10	480	3	<0.01	<2	2	21
I046585		10	<1	1.32	20	1.54	462	<1	0.06	30	720	3	0.03	<2	2	30
I046586		<10	<1	0.20	20	0.08	122	<1	0.06	<1	70	9	<0.01	<2	<1	11
I046587		10	<1	0.72	20	0.73	333	<1	0.05	2	600	7	<0.01	<2	2	38
I046588		10	<1	1.23	10	1.27	587	<1	0.05	4	820	3	<0.01	<2	3	60
I046589		<10	<1	0.22	20	0.10	150	<1	0.07	<1	60	12	<0.01	<2	<1	15
I046590		10	<1	0.23	<10	0.68	451	27	0.10	29	640	71	0.57	3	6	46
I046591		<10	<1	0.25	20	0.14	193	<1	0.06	<1	130	11	<0.01	<2	1	22
I046592		10	<1	0.61	20	0.67	420	<1	0.04	<1	570	3	<0.01	<2	2	55
I046593		<10	<1	0.63	20	0.53	340	<1	0.07	<1	470	6	<0.01	<2	1	24
I046594		<10	<1	0.20	20	0.11	171	<1	0.07	<1	80	6	<0.01	<2	<1	32





ALS Canada Ltd.  
 2103 Dollarton Hwy  
 North Vancouver BC V7H 0A7  
 Phone: 604 984 0221 Fax: 604 984 0218 www.alsglobal.com

To: KAMINAK GOLD CORPORATION  
 1440-625 HOWE ST  
 VANCOUVER BC V6C 2T6

Page: 2 - C  
 Total # Pages: 2 (A - C)  
 Finalized Date: 17-JUL-2010  
 Account: KAMGOL

Project: Coffee

**CERTIFICATE OF ANALYSIS WH10089633**

Sample Description	Method Analyte Units LOR	ME-ICP41	ME-ICP41	ME-ICP41	ME-ICP41	ME-ICP41	ME-ICP41	ME-ICP41
		Th	Ti	Ti	U	V	W	Zn
		ppm 20	% 0.01	ppm 10	ppm 10	ppm 1	ppm 10	ppm 2
I046568		30	0.12	<10	<10	24	<10	21
I046569		20	0.24	<10	<10	43	<10	35
I046570		<20	0.01	<10	<10	97	10	194
I046571		<20	0.31	<10	<10	55	<10	42
I046572		<20	0.28	<10	<10	52	<10	35
I046573		<20	0.28	<10	<10	46	<10	37
I046574		<20	0.33	<10	<10	74	<10	61
I046575		20	0.26	<10	<10	62	<10	41
I046576		30	0.04	<10	<10	5	<10	16
I046577		20	0.19	<10	<10	34	<10	29
I046578		30	0.03	<10	<10	8	<10	7
I046579		20	0.18	<10	<10	33	<10	33
I046580		<20	0.13	<10	<10	53	<10	38
I046581		<20	0.30	<10	<10	64	<10	47
I046582		30	0.08	<10	10	14	<10	15
I046583		20	0.17	<10	<10	29	<10	22
I046584		30	0.16	<10	<10	40	<10	27
I046585		20	0.23	<10	<10	54	<10	40
I046586		30	0.02	<10	<10	2	<10	7
I046587		30	0.13	<10	<10	34	<10	31
I046588		20	0.22	<10	<10	67	<10	49
I046589		30	0.02	<10	10	3	<10	10
I046590		<20	0.11	<10	<10	66	20	97
I046591		40	0.03	<10	<10	7	<10	12
I046592		30	0.11	<10	<10	36	<10	37
I046593		30	0.11	<10	<10	25	<10	30
I046594		40	0.02	<10	<10	4	<10	9



ALS Canada Ltd.  
 2103 Dollarton Hwy  
 North Vancouver BC V7H 0A7  
 Phone: 604 984 0221 Fax: 604 984 0218 www.alsglobal.com

To: KAMINAK GOLD CORPORATION  
 1440-625 HOWE ST  
 VANCOUVER BC V6C 2T6

Page: 3 - A  
 Total # Pages: 3 (A - C)  
 Finalized Date: 21-JUL-2010  
 Account: KAMGOL

Project: Coffee

**CERTIFICATE OF ANALYSIS WH10089634**

Sample Description	Method Analyte Units LOR	WEI-21 Recvd Wt. kg 0.02	Au-ICP22 Au ppm 0.001	ME-ICP41 Ag ppm 0.2	ME-ICP41 Al % 0.01	ME-ICP41 As ppm 2	ME-ICP41 B ppm 10	ME-ICP41 Ba ppm 10	ME-ICP41 Be ppm 0.5	ME-ICP41 Bi ppm 2	ME-ICP41 Ca % 0.01	ME-ICP41 Cd ppm 0.5	ME-ICP41 Co ppm 1	ME-ICP41 Cr ppm 1	ME-ICP41 Cu ppm 1	ME-ICP41 Fe % 0.01
I046266		2.14	<0.001	<0.2	0.43	14	<10	30	<0.5	<2	0.04	<0.5	1	5	4	0.79
I046267		2.43	0.001	<0.2	0.31	24	<10	30	<0.5	<2	0.03	<0.5	1	4	3	0.56
I046268		2.77	<0.001	<0.2	0.46	49	<10	30	<0.5	<2	0.03	<0.5	1	5	3	0.68
I046269		2.56	<0.001	0.3	0.49	56	<10	30	<0.5	<2	0.02	<0.5	1	4	3	0.59



ALS Canada Ltd.  
 2103 Dollarton Hwy  
 North Vancouver BC V7H 0A7  
 Phone: 604 984 0221 Fax: 604 984 0218 www.alsglobal.com

To: KAMINAK GOLD CORPORATION  
 1440-625 HOWE ST  
 VANCOUVER BC V6C 2T6

Page: 3 - B  
 Total # Pages: 3 (A - C)  
 Finalized Date: 21-JUL-2010  
 Account: KAMGOL

Project: Coffee

**CERTIFICATE OF ANALYSIS WH10089634**

Sample Description	Method Analyte Units LOR	ME-ICP41	ME-ICP41	ME-ICP41	ME-ICP41	ME-ICP41	ME-ICP41	ME-ICP41	ME-ICP41	ME-ICP41	ME-ICP41	ME-ICP41	ME-ICP41	ME-ICP41	ME-ICP41	ME-ICP41
		Ga	Hg	K	La	Mg	Mn	Mo	Na	Ni	P	Pb	S	Sb	Sc	Sr
		ppm	ppm	%	ppm	%	ppm	ppm	%	ppm	ppm	ppm	%	ppm	ppm	ppm
		10	1	0.01	10	0.01	5	1	0.01	1	10	2	0.01	2	1	1
I046266		<10	<1	0.17	10	0.05	144	<1	0.03	1	90	9	0.01	<2	<1	7
I046267		<10	<1	0.13	10	0.03	166	<1	0.01	1	110	8	0.01	4	<1	7
I046268		<10	<1	0.15	10	0.03	131	<1	0.02	1	80	8	0.01	9	<1	7
I046269		<10	<1	0.15	10	0.02	123	<1	0.01	<1	80	5	<0.01	9	<1	6



ALS Canada Ltd.  
 2103 Dollarton Hwy  
 North Vancouver BC V7H 0A7  
 Phone: 604 984 0221 Fax: 604 984 0218 www.alsglobal.com

To: KAMINAK GOLD CORPORATION  
 1440-625 HOWE ST  
 VANCOUVER BC V6C 2T6

Page: 3 - C  
 Total # Pages: 3 (A - C)  
 Finalized Date: 21-JUL-2010  
 Account: KAMGOL

Project: Coffee

**CERTIFICATE OF ANALYSIS WH10089634**

Sample Description	Method Analyte Units LOR	ME-ICP41	ME-ICP41	ME-ICP41	ME-ICP41	ME-ICP41	ME-ICP41	ME-ICP41
		Th	Ti	Tl	U	V	W	Zn
		ppm	%	ppm	ppm	ppm	ppm	ppm
		20	0.01	10	10	1	10	2
I046266		30	0.01	<10	<10	4	<10	7
I046267		30	<0.01	<10	<10	2	<10	7
I046268		30	<0.01	<10	<10	3	<10	6
I046269		40	<0.01	<10	<10	2	<10	5



ALS Canada Ltd.  
2103 Dollarton Hwy  
North Vancouver BC V7H 0A7  
Phone: 604 984 0221 Fax: 604 984 0218 www.alsglobal.com

To: KAMINAK GOLD CORPORATION  
1440-625 HOWE ST  
VANCOUVER BC V6C 2T6

Page: 1  
Finalized Date: 21-JUL-2010  
This copy reported on  
14-JAN-2011  
Account: KAMGOL

## CERTIFICATE WH10089634

Project: Coffee

P.O. No.: KGC-10-0297

This report is for 44 Rock samples submitted to our lab in Whitehorse, YT, Canada on 2-JUL-2010.

The following have access to data associated with this certificate:

TOM BOKENFOHR  
ADAM SIMMONS

ROBERT CARPENTER  
TIM SMITH

VICKI EARL

## SAMPLE PREPARATION

ALS CODE	DESCRIPTION
WEI-21	Received Sample Weight
LOG-24	Pulp Login - Rcd w/o Barcode
LOG-22	Sample login - Rcd w/o BarCode
CRU-QC	Crushing QC Test
PUL-QC	Pulverizing QC Test
CRU-31	Fine crushing - 70% <2mm
SPL-21	Split sample - riffle splitter
PUL-31	Pulverize split to 85% <75 um

## ANALYTICAL PROCEDURES

ALS CODE	DESCRIPTION	INSTRUMENT
Au-ICP22	Au 50g FA ICP-AES finish	ICP-AES
ME-ICP41	35 Element Aqua Regia ICP-AES	ICP-AES

To: KAMINAK GOLD CORPORATION  
ATTN: ALS CHEMEX

This is the Final Report and supersedes any preliminary report with this certificate number. Results apply to samples as submitted. All pages of this report have been checked and approved for release.

Signature:

Colin Ramshaw, Vancouver Laboratory Manager



ALS Canada Ltd.  
2103 Dollarton Hwy  
North Vancouver BC V7H 0A7  
Phone: 604 984 0221 Fax: 604 984 0218 www.alsglobal.com

To: KAMINAK GOLD CORPORATION  
1440-625 HOWE ST  
VANCOUVER BC V6C 2T6

Page: 2 - A  
Total # Pages: 3 (A - C)  
Finalized Date: 21-JUL-2010  
Account: KAMGOL

Project: Coffee

CERTIFICATE OF ANALYSIS WH10089634

Sample Description	Method Analyte Units LOR	WEI-21 Recvd Wt. kg 0.02	Au-ICP22 Au ppm 0.001	ME-ICP41 Ag ppm 0.2	ME-ICP41 Al % 0.01	ME-ICP41 As ppm 2	ME-ICP41 B ppm 10	ME-ICP41 Ba ppm 10	ME-ICP41 Be ppm 0.5	ME-ICP41 Bi ppm 2	ME-ICP41 Ca % 0.01	ME-ICP41 Cd ppm 0.5	ME-ICP41 Co ppm 1	ME-ICP41 Cr ppm 1	ME-ICP41 Cu ppm 1	ME-ICP41 Fe % 0.01
I046226		2.69	0.190	<0.2	0.41	50	<10	30	<0.5	<2	0.06	<0.5	2	5	2	0.83
I046227		2.98	0.004	<0.2	0.32	39	<10	30	<0.5	<2	0.05	<0.5	2	5	1	0.77
I046228		2.60	0.006	<0.2	0.41	46	<10	40	<0.5	<2	0.04	<0.5	3	7	3	0.86
I046229		3.09	1.065	<0.2	0.49	74	<10	50	<0.5	<2	0.07	<0.5	2	6	2	0.95
I046230		2.68	0.006	<0.2	0.34	62	<10	30	<0.5	<2	0.03	<0.5	2	5	2	0.85
I046231		2.25	0.041	<0.2	0.44	48	<10	40	<0.5	<2	0.03	<0.5	2	4	2	0.90
I046232		2.47	0.013	<0.2	0.51	52	<10	60	<0.5	<2	0.05	<0.5	2	5	3	0.91
I046233		2.13	0.003	<0.2	0.45	33	<10	50	<0.5	<2	0.03	<0.5	2	3	2	0.95
I046234		2.87	0.004	<0.2	0.52	33	<10	80	0.5	<2	0.05	<0.5	2	4	4	1.01
I046235		2.34	0.008	<0.2	0.54	34	<10	190	0.5	<2	0.26	<0.5	3	9	7	1.17
I046236		3.16	0.003	<0.2	0.32	25	<10	60	<0.5	<2	0.10	<0.5	2	6	4	0.79
I046237		2.85	0.011	<0.2	0.48	119	<10	40	<0.5	<2	0.04	<0.5	1	4	3	0.99
I046238		2.98	0.009	<0.2	0.45	53	<10	60	<0.5	<2	0.05	<0.5	2	5	2	1.04
I046239		2.93	0.020	<0.2	0.39	100	<10	40	<0.5	<2	0.04	<0.5	2	5	2	1.05
I046240		2.60	<0.001	<0.2	0.39	23	<10	20	<0.5	<2	0.03	<0.5	2	4	4	0.66
I046241		2.56	<0.001	<0.2	0.39	42	<10	30	<0.5	<2	0.03	<0.5	2	5	3	0.81
I046242		2.21	0.004	<0.2	0.28	23	<10	30	<0.5	<2	0.03	<0.5	2	4	3	0.59
I046243		2.65	0.007	<0.2	0.39	41	<10	50	<0.5	<2	0.10	<0.5	2	6	3	0.76
I046244		2.64	0.006	<0.2	0.39	21	<10	40	<0.5	<2	0.04	<0.5	2	5	3	0.73
I046245		3.55	<0.001	<0.2	0.28	29	<10	30	<0.5	<2	0.02	<0.5	1	4	2	0.57
I046246		2.85	0.008	<0.2	0.40	22	<10	30	<0.5	<2	0.04	<0.5	2	5	4	0.67
I046247		3.61	<0.001	<0.2	0.35	54	<10	30	<0.5	<2	0.03	<0.5	1	4	4	0.69
I046248		2.96	<0.001	<0.2	0.56	17	<10	60	<0.5	<2	0.11	<0.5	4	8	7	1.03
I046249		2.94	<0.001	<0.2	0.49	15	<10	50	<0.5	<2	0.09	<0.5	2	5	3	0.95
I046250		3.22	<0.001	<0.2	0.42	10	<10	50	<0.5	<2	0.05	<0.5	1	5	3	0.88
I046251		0.08	0.234	1.9	1.42	25	<10	160	<0.5	<2	1.67	0.9	15	58	1780	3.94
I046252		3.30	<0.001	0.2	0.42	9	<10	40	<0.5	<2	0.08	<0.5	2	6	6	0.82
I046253		2.86	<0.001	<0.2	0.47	43	<10	120	<0.5	<2	0.07	<0.5	2	5	5	1.05
I046254		3.42	<0.001	<0.2	0.45	27	<10	50	<0.5	<2	0.06	<0.5	1	7	2	0.77
I046255		2.85	0.002	<0.2	0.51	79	<10	70	<0.5	<2	0.18	<0.5	6	5	6	1.65
I046256		3.20	0.001	<0.2	0.41	48	<10	50	<0.5	<2	0.04	<0.5	2	5	2	0.80
I046257		2.42	<0.001	<0.2	0.39	30	<10	40	<0.5	<2	0.03	<0.5	2	5	3	0.69
I046258		2.35	<0.001	<0.2	0.32	34	<10	30	<0.5	<2	0.03	<0.5	2	5	3	0.73
I046259		2.18	<0.001	<0.2	0.39	23	<10	30	<0.5	<2	0.03	<0.5	2	4	4	0.71
I046260		2.32	0.001	<0.2	0.40	26	<10	30	<0.5	<2	0.04	<0.5	2	4	4	0.77
I046261		2.67	<0.001	<0.2	0.29	18	<10	30	<0.5	<2	0.03	<0.5	1	5	3	0.63
I046262		2.22	<0.001	<0.2	0.39	18	<10	40	<0.5	<2	0.06	<0.5	2	4	4	0.81
I046263		2.06	<0.001	<0.2	0.37	19	<10	30	<0.5	<2	0.03	<0.5	2	7	3	0.74
I046264		2.32	<0.001	<0.2	0.30	16	<10	20	<0.5	<2	0.04	<0.5	2	5	3	0.61
I046265		2.40	0.006	<0.2	0.37	27	<10	30	<0.5	<2	0.04	<0.5	2	4	3	0.76



ALS Canada Ltd.  
2103 Dollarton Hwy  
North Vancouver BC V7H 0A7  
Phone: 604 984 0221 Fax: 604 984 0218 www.alsglobal.com

To: KAMINAK GOLD CORPORATION  
1440-625 HOWE ST  
VANCOUVER BC V6C 2T6

Page: 2 - B  
Total # Pages: 3 (A - C)  
Finalized Date: 21-JUL-2010  
Account: KAMGOL

Project: Coffee

**CERTIFICATE OF ANALYSIS WH10089634**

Sample Description	Method Analyte Units LOR	ME-ICP41 Ga ppm 10	ME-ICP41 Hg ppm 1	ME-ICP41 K % 0.01	ME-ICP41 La ppm 10	ME-ICP41 Mg % 0.01	ME-ICP41 Mn ppm 5	ME-ICP41 Mo ppm 1	ME-ICP41 Na % 0.01	ME-ICP41 Ni ppm 1	ME-ICP41 P ppm 10	ME-ICP41 Pb ppm 2	ME-ICP41 S % 0.01	ME-ICP41 Sb ppm 2	ME-ICP41 Sc ppm 1	ME-ICP41 Sr ppm 1
I046226		<10	<1	0.15	20	0.06	151	<1	0.04	1	150	3	<0.01	7	1	11
I046227		<10	<1	0.15	10	0.07	138	<1	0.04	1	120	5	<0.01	2	1	10
I046228		<10	<1	0.18	20	0.06	199	<1	0.04	1	130	5	<0.01	<2	1	8
I046229		<10	<1	0.20	20	0.10	152	<1	0.03	1	100	5	<0.01	4	1	15
I046230		<10	<1	0.16	20	0.08	133	<1	0.03	1	130	4	<0.01	6	1	8
I046231		<10	<1	0.18	30	0.06	178	<1	0.02	<1	100	5	<0.01	6	<1	6
I046232		<10	<1	0.16	30	0.08	236	<1	0.03	1	120	7	<0.01	5	1	9
I046233		<10	<1	0.22	30	0.11	288	<1	0.03	1	120	9	<0.01	<2	1	7
I046234		<10	<1	0.18	30	0.05	314	<1	0.02	2	110	7	<0.01	4	1	8
I046235		<10	<1	0.17	30	0.09	260	<1	0.03	4	200	7	<0.01	4	2	11
I046236		<10	<1	0.14	20	0.08	142	<1	0.03	1	200	4	<0.01	<2	1	19
I046237		<10	<1	0.20	30	0.09	139	<1	0.03	1	120	5	<0.01	3	1	10
I046238		<10	<1	0.24	20	0.07	190	<1	0.04	1	190	5	<0.01	3	1	11
I046239		<10	<1	0.14	30	0.05	164	<1	0.02	1	130	6	<0.01	4	1	8
I046240		<10	<1	0.17	10	0.03	118	<1	0.03	1	70	6	<0.01	<2	<1	6
I046241		<10	<1	0.16	10	0.03	113	1	0.03	1	80	8	<0.01	<2	1	7
I046242		<10	<1	0.14	10	0.04	116	<1	0.02	1	70	4	<0.01	<2	<1	6
I046243		<10	<1	0.18	10	0.07	184	<1	0.04	2	100	23	<0.01	3	1	8
I046244		<10	<1	0.18	10	0.04	140	<1	0.04	1	90	5	<0.01	<2	<1	7
I046245		<10	<1	0.13	10	0.03	152	<1	0.03	<1	80	8	<0.01	2	<1	5
I046246		<10	<1	0.17	10	0.04	170	<1	0.03	1	90	8	<0.01	2	<1	6
I046247		<10	<1	0.20	10	0.04	122	<1	0.04	<1	70	8	<0.01	<2	<1	7
I046248		<10	<1	0.23	10	0.24	214	1	0.03	7	210	7	<0.01	<2	1	10
I046249		<10	<1	0.24	20	0.12	195	<1	0.04	3	180	6	0.01	2	1	9
I046250		<10	<1	0.22	30	0.07	148	<1	0.06	2	160	6	<0.01	<2	1	9
I046251		<10	<1	0.47	20	0.76	334	147	0.05	15	660	22	1.73	9	6	68
I046252		<10	<1	0.20	20	0.11	180	<1	0.04	1	170	5	0.01	<2	1	9
I046253		<10	<1	0.24	20	0.13	322	<1	0.04	2	170	7	0.01	<2	1	15
I046254		<10	<1	0.18	20	0.06	186	<1	0.03	2	150	6	0.01	<2	1	11
I046255		<10	<1	0.17	20	0.15	304	<1	0.02	4	230	5	0.01	6	2	9
I046256		<10	<1	0.18	20	0.04	211	<1	0.04	2	130	4	<0.01	5	1	8
I046257		<10	<1	0.17	10	0.03	151	1	0.03	<1	80	7	<0.01	<2	<1	7
I046258		<10	<1	0.14	10	0.05	132	<1	0.03	1	80	22	0.01	2	<1	7
I046259		<10	<1	0.16	10	0.03	153	<1	0.03	1	80	6	0.01	2	<1	8
I046260		<10	<1	0.17	10	0.04	174	<1	0.03	1	80	5	0.01	2	<1	6
I046261		<10	<1	0.15	10	0.04	135	1	0.02	1	90	8	0.01	<2	<1	5
I046262		<10	<1	0.19	10	0.05	183	<1	0.03	1	130	6	0.01	<2	<1	13
I046263		<10	<1	0.15	10	0.04	141	<1	0.05	2	90	5	0.01	<2	1	7
I046264		<10	<1	0.13	10	0.03	132	<1	0.03	1	90	5	0.02	<2	<1	5
I046265		<10	<1	0.18	10	0.06	170	<1	0.03	1	80	10	0.02	<2	<1	7



ALS Canada Ltd.  
2103 Dollarton Hwy  
North Vancouver BC V7H 0A7  
Phone: 604 984 0221 Fax: 604 984 0218 www.alsglobal.com

To: KAMINAK GOLD CORPORATION  
1440-625 HOWE ST  
VANCOUVER BC V6C 2T6

Page: 2 - C  
Total # Pages: 3 (A - C)  
Finalized Date: 21-JUL-2010  
Account: KAMGOL

Project: Coffee

**CERTIFICATE OF ANALYSIS WH10089634**

Sample Description	Method Analyte Units LOR	ME-ICP41 Th ppm 20	ME-ICP41 Ti % 0.01	ME-ICP41 Tl ppm 10	ME-ICP41 U ppm 10	ME-ICP41 V ppm 1	ME-ICP41 W ppm 10	ME-ICP41 Zn ppm 2
I046226		30	0.01	<10	<10	5	<10	7
I046227		30	0.01	<10	<10	4	<10	10
I046228		30	0.01	<10	<10	4	<10	9
I046229		30	0.02	<10	<10	5	<10	12
I046230		30	0.01	<10	<10	5	<10	9
I046231		30	0.01	<10	<10	4	<10	10
I046232		30	0.01	<10	<10	5	<10	12
I046233		30	0.02	<10	<10	4	<10	18
I046234		30	0.01	<10	<10	4	<10	13
I046235		30	0.01	<10	<10	12	<10	16
I046236		30	0.01	<10	<10	5	<10	9
I046237		30	0.01	<10	<10	6	<10	10
I046238		30	0.01	<10	<10	8	<10	12
I046239		30	0.01	<10	<10	5	<10	12
I046240		30	0.01	<10	<10	3	<10	6
I046241		30	0.01	<10	<10	7	<10	8
I046242		30	0.01	<10	<10	3	<10	7
I046243		30	0.01	<10	<10	6	<10	10
I046244		30	0.01	<10	<10	4	<10	7
I046245		30	<0.01	<10	<10	2	<10	6
I046246		30	0.01	<10	<10	4	<10	7
I046247		30	0.01	<10	<10	4	<10	7
I046248		30	0.03	<10	<10	9	<10	16
I046249		30	0.02	<10	<10	5	<10	12
I046250		30	0.01	<10	<10	4	<10	10
I046251		<20	0.04	<10	<10	53	<10	60
I046252		30	0.02	<10	<10	5	<10	10
I046253		30	0.02	<10	<10	6	<10	14
I046254		30	0.01	<10	<10	4	<10	8
I046255		20	0.01	<10	<10	17	<10	20
I046256		30	0.01	<10	<10	7	<10	7
I046257		30	0.01	<10	<10	3	<10	7
I046258		30	0.01	<10	<10	4	<10	8
I046259		30	<0.01	<10	<10	3	<10	7
I046260		30	<0.01	<10	<10	3	<10	8
I046261		30	0.01	<10	<10	3	<10	8
I046262		30	0.01	<10	<10	7	<10	8
I046263		30	0.01	<10	<10	4	<10	6
I046264		30	<0.01	<10	<10	3	<10	6
I046265		30	0.01	<10	<10	3	<10	8





ALS Canada Ltd.  
2103 Dollarton Hwy  
North Vancouver BC V7H 0A7  
Phone: 604 984 0221 Fax: 604 984 0218 www.alsglobal.com

To: KAMINAK GOLD CORPORATION  
1440-625 HOWE ST  
VANCOUVER BC V6C 2T6

Page: 1  
Finalized Date: 15-JUL-2010  
This copy reported on  
14-JAN-2011  
Account: KAMGOL

## CERTIFICATE WH10089635

Project: Coffee

P.O. No.: KGC-10-0307

This report is for 60 Drill Core samples submitted to our lab in Whitehorse, YT,  
Canada on 2-JUL-2010.

The following have access to data associated with this certificate:

TOM BOKENFOHR  
ADAM SIMMONS

ROBERT CARPENTER  
TIM SMITH

VICKI EARL

## SAMPLE PREPARATION

ALS CODE	DESCRIPTION
WEI-21	Received Sample Weight
LOG-24	Pulp Login - Rcd w/o Barcode
LOG-22	Sample login - Rcd w/o BarCode
CRU-QC	Crushing QC Test
PUL-QC	Pulverizing QC Test
CRU-31	Fine crushing - 70% <2mm
SPL-21	Split sample - riffle splitter
PUL-31	Pulverize split to 85% <75 um

## ANALYTICAL PROCEDURES

ALS CODE	DESCRIPTION	INSTRUMENT
Au-ICP22	Au 50g FA ICP-AES finish	ICP-AES
ME-ICP41	35 Element Aqua Regia ICP-AES	ICP-AES

To: KAMINAK GOLD CORPORATION  
ATTN: ALS CHEMEX

This is the Final Report and supersedes any preliminary report with this certificate number. Results apply to samples as submitted. All pages of this report have been checked and approved for release.

Signature:

  
Colin Ramshaw, Vancouver Laboratory Manager



ALS Canada Ltd.  
2103 Dollarton Hwy  
North Vancouver BC V7H 0A7  
Phone: 604 984 0221 Fax: 604 984 0218 www.alsglobal.com

To: KAMINAK GOLD CORPORATION  
1440-625 HOWE ST  
VANCOUVER BC V6C 2T6

Page: 2 - A  
Total # Pages: 3 (A - C)  
Finalized Date: 15-JUL-2010  
Account: KAMGOL

Project: Coffee

**CERTIFICATE OF ANALYSIS WH10089635**

Sample Description	Method Analyte Units LOR	WEI-21 Recvd Wt. kg 0.02	Au-ICP22 Au ppm 0.001	ME-ICP41 Ag ppm 0.2	ME-ICP41 Al % 0.01	ME-ICP41 As ppm 2	ME-ICP41 B ppm 10	ME-ICP41 Ba ppm 10	ME-ICP41 Be ppm 0.5	ME-ICP41 Bi ppm 2	ME-ICP41 Ca % 0.01	ME-ICP41 Cd ppm 0.5	ME-ICP41 Co ppm 1	ME-ICP41 Cr ppm 1	ME-ICP41 Cu ppm 1	ME-ICP41 Fe % 0.01
I046787		2.67	<0.001	<0.2	0.48	5	<10	50	0.5	<2	0.14	<0.5	1	7	3	1.16
I046788		2.76	<0.001	0.2	0.49	12	<10	60	0.5	<2	0.13	<0.5	2	17	3	1.16
I046789		2.07	0.001	0.2	1.25	40	<10	50	1.0	<2	0.59	<0.5	6	45	4	1.74
I046790		0.09	9.40	0.5	1.48	3970	<10	60	0.5	<2	0.77	<0.5	14	70	71	3.59
I046791		1.57	0.001	0.2	0.43	175	<10	120	0.8	<2	0.09	<0.5	2	12	2	1.26
I046792		2.80	0.001	0.3	1.19	53	<10	60	0.9	<2	0.17	<0.5	7	37	2	2.12
I046793		2.03	<0.001	<0.2	0.72	39	<10	40	0.7	<2	0.16	<0.5	1	10	3	1.39
I046794		2.68	0.001	<0.2	0.54	30	<10	40	0.6	<2	0.13	<0.5	1	3	1	1.21
I046795		2.81	<0.001	<0.2	0.50	15	<10	70	0.5	<2	0.12	<0.5	1	14	1	1.10
I046796		2.71	0.001	<0.2	0.53	6	<10	60	0.6	<2	0.10	<0.5	1	4	<1	1.04
I046797		2.99	<0.001	<0.2	0.48	9	<10	60	0.6	<2	0.19	<0.5	1	15	1	1.08
I046798		2.96	0.001	<0.2	0.61	6	<10	70	0.6	<2	0.12	<0.5	1	4	1	1.11
I046799		3.12	0.003	<0.2	0.58	9	<10	70	0.5	<2	0.12	<0.5	1	13	<1	1.10
I046800		0.09	0.002	<0.2	1.34	5	<10	120	<0.5	<2	0.74	<0.5	7	31	54	2.98
I046801		2.78	<0.001	<0.2	1.37	36	<10	90	1.4	<2	0.44	<0.5	11	55	13	2.27
I046802		2.85	<0.001	<0.2	0.53	10	<10	60	0.5	<2	0.11	<0.5	1	15	1	1.02
I046803		2.74	<0.001	<0.2	0.53	8	<10	60	0.5	<2	0.10	<0.5	1	4	<1	1.05
I046804		3.09	0.001	<0.2	0.51	11	<10	70	0.5	<2	0.11	<0.5	1	15	1	1.15
I046805		2.66	<0.001	<0.2	0.50	15	<10	80	0.6	<2	0.08	<0.5	1	4	<1	0.97
I046806		2.54	0.001	<0.2	0.49	2	<10	80	0.5	<2	0.37	<0.5	1	14	<1	0.98
I046807		2.97	<0.001	<0.2	0.80	4	<10	80	0.9	<2	0.58	<0.5	4	10	4	1.30
I046808		3.06	0.002	<0.2	0.51	24	<10	80	0.7	<2	0.08	<0.5	1	13	<1	0.99
I046809		3.11	0.001	<0.2	1.07	16	<10	70	0.7	<2	0.33	<0.5	6	27	6	1.59
I046810		0.09	1.200	1.0	1.58	20	<10	210	<0.5	<2	1.03	0.6	12	48	665	3.55
I046811		2.87	<0.001	<0.2	1.94	54	<10	90	1.6	<2	0.39	<0.5	12	49	12	2.63
I046812		2.27	<0.001	<0.2	0.45	21	<10	50	0.6	<2	0.10	<0.5	1	5	2	1.20
I046813		2.83	0.001	<0.2	0.83	28	<10	70	0.9	<2	0.36	<0.5	6	22	8	1.64
I046814		3.32	0.002	<0.2	0.37	33	<10	60	0.6	<2	0.09	<0.5	1	6	1	1.20
I046815		3.50	0.003	<0.2	0.50	302	<10	1530	1.8	<2	0.14	<0.5	1	5	2	1.88
I046816		2.03	0.005	0.2	0.45	156	<10	210	1.2	<2	0.06	<0.5	1	4	1	1.25
I046817		2.36	0.001	<0.2	0.45	43	<10	70	<0.5	<2	0.05	<0.5	2	6	1	0.76
I046818		2.79	0.005	<0.2	0.42	101	<10	80	<0.5	<2	0.03	<0.5	2	3	1	0.86
I046819		2.52	0.001	<0.2	0.42	154	<10	70	0.5	<2	0.05	<0.5	2	3	<1	1.17
I046820		0.09	0.002	<0.2	1.34	<2	<10	120	<0.5	<2	0.76	<0.5	7	30	53	3.01
I046821		2.84	0.002	<0.2	0.46	165	<10	60	0.5	<2	0.06	<0.5	3	6	3	1.21
I046822		3.04	0.005	1.2	0.46	313	<10	60	0.5	<2	0.06	<0.5	2	4	8	1.25
I046823		2.92	<0.001	<0.2	0.38	64	<10	60	<0.5	<2	0.05	<0.5	2	3	2	0.95
I046824		3.04	0.001	<0.2	0.43	112	<10	70	0.5	<2	0.05	<0.5	1	3	3	1.18
I046825		2.69	0.003	<0.2	0.42	77	<10	40	<0.5	<2	0.05	<0.5	1	3	2	0.76
I046826		3.06	0.009	<0.2	0.47	118	<10	160	<0.5	<2	0.07	<0.5	1	3	1	1.25



ALS Canada Ltd.  
2103 Dollarton Hwy  
North Vancouver BC V7H 0A7  
Phone: 604 984 0221 Fax: 604 984 0218 www.alsglobal.com

To: KAMINAK GOLD CORPORATION  
1440-625 HOWE ST  
VANCOUVER BC V6C 2T6

Page: 2 - B  
Total # Pages: 3 (A - C)  
Finalized Date: 15-JUL-2010  
Account: KAMGOL

Project: Coffee

**CERTIFICATE OF ANALYSIS WH10089635**

Sample Description	Method Analyte Units LOR	ME-ICP41 Ga ppm 10	ME-ICP41 Hg ppm 1	ME-ICP41 K % 0.01	ME-ICP41 La ppm 10	ME-ICP41 Mg % 0.01	ME-ICP41 Mn ppm 5	ME-ICP41 Mo ppm 1	ME-ICP41 Na % 0.01	ME-ICP41 Ni ppm 1	ME-ICP41 P ppm 10	ME-ICP41 Pb ppm 2	ME-ICP41 S % 0.01	ME-ICP41 Sb ppm 2	ME-ICP41 Sc ppm 1	ME-ICP41 Sr ppm 1
I046787		<10	<1	0.24	40	0.13	189	<1	0.05	1	150	6	<0.01	<2	1	10
I046788		<10	<1	0.19	30	0.14	177	<1	0.05	2	150	4	<0.01	<2	1	9
I046789		<10	<1	0.48	40	0.61	286	<1	0.01	14	260	4	<0.01	<2	4	14
I046790		10	<1	0.16	10	0.85	402	5	0.05	65	480	3	0.88	30	5	37
I046791		<10	<1	0.15	60	0.05	463	<1	<0.01	2	220	8	<0.01	8	1	12
I046792		10	<1	0.27	40	0.65	362	<1	0.02	13	310	4	<0.01	<2	5	12
I046793		<10	<1	0.12	60	0.13	131	<1	0.02	<1	190	5	<0.01	<2	1	11
I046794		<10	<1	0.12	40	0.10	81	<1	0.02	<1	170	3	<0.01	<2	1	9
I046795		<10	<1	0.24	40	0.12	216	<1	0.05	<1	150	5	<0.01	<2	1	16
I046796		<10	<1	0.26	50	0.14	256	<1	0.05	<1	170	5	<0.01	<2	1	11
I046797		<10	<1	0.23	50	0.10	192	<1	0.05	1	160	4	<0.01	<2	1	8
I046798		<10	<1	0.34	40	0.19	261	<1	0.05	<1	160	7	<0.01	<2	1	12
I046799		<10	<1	0.30	50	0.17	268	<1	0.06	<1	170	7	<0.01	<2	1	16
I046800		<10	<1	0.10	10	0.59	449	3	0.08	27	540	<2	0.05	<2	5	37
I046801		<10	<1	0.69	40	1.04	455	<1	0.03	29	690	6	<0.01	<2	4	20
I046802		<10	<1	0.24	40	0.14	220	<1	0.05	<1	160	5	<0.01	<2	1	12
I046803		<10	<1	0.25	50	0.14	240	<1	0.05	<1	170	6	<0.01	<2	1	11
I046804		<10	<1	0.23	40	0.12	268	<1	0.05	<1	160	7	<0.01	<2	1	11
I046805		<10	<1	0.25	40	0.11	236	<1	0.04	<1	160	5	<0.01	<2	1	8
I046806		<10	<1	0.30	50	0.12	317	<1	0.05	<1	150	7	<0.01	<2	1	17
I046807		<10	<1	0.46	50	0.38	311	<1	0.05	4	230	7	<0.01	<2	2	18
I046808		<10	<1	0.23	50	0.08	210	<1	0.04	<1	140	6	<0.01	<2	1	7
I046809		<10	<1	0.43	40	0.67	293	<1	0.05	14	250	4	<0.01	<2	2	23
I046810		10	<1	0.25	10	0.76	513	30	0.10	35	680	78	0.62	<2	6	51
I046811		10	<1	0.81	50	1.42	511	<1	0.02	22	600	4	<0.01	3	7	27
I046812		<10	<1	0.16	40	0.13	203	<1	0.03	1	170	4	<0.01	<2	1	8
I046813		<10	<1	0.31	50	0.54	424	<1	0.03	10	330	4	<0.01	<2	3	16
I046814		<10	<1	0.15	50	0.09	251	<1	0.03	<1	170	4	<0.01	<2	1	7
I046815		<10	<1	0.14	50	0.09	5150	<1	0.01	2	150	7	<0.01	58	1	15
I046816		<10	<1	0.14	40	0.06	888	<1	<0.01	1	130	6	<0.01	14	1	8
I046817		<10	<1	0.14	50	0.02	174	<1	<0.01	4	160	4	<0.01	<2	1	9
I046818		<10	<1	0.11	30	0.01	65	1	<0.01	<1	120	7	<0.01	<2	1	13
I046819		<10	<1	0.11	50	0.02	222	<1	<0.01	2	150	10	<0.01	5	1	12
I046820		<10	<1	0.10	<10	0.59	449	3	0.08	26	540	<2	0.05	<2	5	37
I046821		<10	<1	0.10	50	0.03	227	<1	<0.01	2	180	7	<0.01	9	2	10
I046822		<10	1	0.08	50	0.02	160	<1	0.01	6	160	15	<0.01	9	1	15
I046823		<10	<1	0.11	60	0.02	189	<1	0.01	1	160	10	<0.01	4	1	9
I046824		<10	<1	0.13	50	0.02	190	<1	0.01	<1	150	11	<0.01	4	1	11
I046825		<10	<1	0.10	50	0.02	90	<1	0.01	<1	160	7	<0.01	3	1	7
I046826		<10	<1	0.11	50	0.04	191	<1	0.01	<1	190	7	<0.01	4	1	7



ALS Canada Ltd.  
2103 Dollarton Hwy  
North Vancouver BC V7H 0A7  
Phone: 604 984 0221 Fax: 604 984 0218 www.alsglobal.com

To: KAMINAK GOLD CORPORATION  
1440-625 HOWE ST  
VANCOUVER BC V6C 2T6

Page: 2 - C  
Total # Pages: 3 (A - C)  
Finalized Date: 15-JUL-2010  
Account: KAMGOL

Project: Coffee

**CERTIFICATE OF ANALYSIS WH10089635**

Sample Description	Method Analyte Units LOR	ME-ICP41 Th ppm 20	ME-ICP41 Ti % 0.01	ME-ICP41 Tl ppm 10	ME-ICP41 U ppm 10	ME-ICP41 V ppm 1	ME-ICP41 W ppm 10	ME-ICP41 Zn ppm 2
I046787		40	0.01	<10	<10	4	<10	15
I046788		40	0.01	<10	<10	6	<10	12
I046789		30	0.02	<10	<10	21	<10	25
I046790		<20	0.11	<10	<10	51	40	51
I046791		30	<0.01	<10	<10	7	<10	13
I046792		30	0.01	<10	<10	23	<10	46
I046793		40	<0.01	<10	<10	5	<10	17
I046794		40	<0.01	<10	<10	5	<10	15
I046795		40	0.02	<10	<10	4	<10	17
I046796		40	0.02	<10	<10	3	<10	19
I046797		40	0.01	<10	<10	3	<10	16
I046798		40	0.03	<10	<10	4	<10	22
I046799		40	0.02	<10	<10	3	<10	20
I046800		<20	0.14	<10	<10	55	<10	41
I046801		30	0.08	<10	<10	26	<10	33
I046802		40	0.01	<10	<10	3	<10	16
I046803		40	0.01	<10	<10	3	<10	17
I046804		30	0.01	<10	<10	3	<10	17
I046805		40	0.01	<10	<10	3	<10	15
I046806		40	0.02	<10	<10	2	<10	18
I046807		40	0.03	<10	<10	12	<10	19
I046808		40	0.01	<10	<10	3	<10	14
I046809		30	0.09	<10	<10	15	<10	25
I046810		<20	0.13	<10	<10	74	20	106
I046811		30	0.10	<10	<10	38	<10	52
I046812		40	0.01	<10	<10	5	<10	14
I046813		30	0.04	<10	<10	16	<10	24
I046814		40	0.01	<10	<10	5	<10	13
I046815		40	0.01	<10	<10	8	10	19
I046816		30	<0.01	<10	<10	4	<10	14
I046817		30	<0.01	<10	<10	3	<10	12
I046818		30	<0.01	<10	<10	3	<10	6
I046819		40	<0.01	<10	<10	4	<10	12
I046820		<20	0.14	<10	<10	54	<10	41
I046821		40	<0.01	<10	<10	7	<10	14
I046822		30	<0.01	<10	<10	8	10	19
I046823		40	<0.01	<10	<10	5	<10	15
I046824		30	<0.01	<10	<10	4	<10	15
I046825		40	<0.01	<10	<10	4	<10	11
I046826		40	<0.01	<10	<10	4	<10	15





2103 Dollarton Hwy  
North Vancouver BC V7H 0A7  
Phone: 604 984 0221 Fax: 604 984 0218 [www.alsglobal.com](http://www.alsglobal.com)

1440-625 HOWE ST  
VANCOUVER BC V6C 2T6

Total # Pages: 3 (A - C)  
Finalized Date: 15-JUL-2010  
Account: KAMGOL

Project: Coffee

**CERTIFICATE OF ANALYSIS    WH10089635**

[illegible]



2103 Dollarton Hwy  
North Vancouver BC V7H 0A7  
Phone: 604 984 0221 Fax: 604 984 0218 [www.alsglobal.com](http://www.alsglobal.com)

TO: KAMINAK GOLD CORPORATION  
1440-625 HOWE ST  
VANCOUVER BC V6C 2T6

Page: 3 – C  
Total # Pages: 3 (A – C)  
Finalized Date: 15-JUL-2010  
Account: KAMGOL

Project: Coffee

**CERTIFICATE OF ANALYSIS    WH10089635**

[illegible]



ALS Canada Ltd.  
2103 Dollarton Hwy  
North Vancouver BC V7H 0A7  
Phone: 604 984 0221 Fax: 604 984 0218 www.alsglobal.com

To: KAMINAK GOLD CORPORATION  
1440-625 HOWE ST  
VANCOUVER BC V6C 2T6

Page: 1  
Finalized Date: 21-JUL-2010  
This copy reported on  
14-JAN-2011  
Account: KAMGOL

## CERTIFICATE WH10091025

Project: Coffee

P.O. No.: KGC-10-0355

This report is for 37 Rock samples submitted to our lab in Whitehorse, YT, Canada on 8-JUL-2010.

The following have access to data associated with this certificate:

TOM BOKENFOHR  
ADAM SIMMONS

ROBERT CARPENTER  
TIM SMITH

VICKI EARL

## SAMPLE PREPARATION

ALS CODE	DESCRIPTION
WEI-21	Received Sample Weight
LOG-24	Pulp Login - Rcd w/o Barcode
LOG-22	Sample login - Rcd w/o BarCode
CRU-QC	Crushing QC Test
PUL-QC	Pulverizing QC Test
CRU-31	Fine crushing - 70% <2mm
SPL-21	Split sample - riffle splitter
PUL-31	Pulverize split to 85% <75 um

## ANALYTICAL PROCEDURES

ALS CODE	DESCRIPTION	INSTRUMENT
Au-ICP22	Au 50g FA ICP-AES finish	ICP-AES
ME-ICP41	35 Element Aqua Regia ICP-AES	ICP-AES

To: KAMINAK GOLD CORPORATION  
ATTN: ALS CHEMEX

This is the Final Report and supersedes any preliminary report with this certificate number. Results apply to samples as submitted. All pages of this report have been checked and approved for release.

Signature:

  
Colin Ramshaw, Vancouver Laboratory Manager





ALS Canada Ltd.  
2103 Dollarton Hwy  
North Vancouver BC V7H 0A7  
Phone: 604 984 0221 Fax: 604 984 0218 www.alsglobal.com

To: KAMINAK GOLD CORPORATION  
1440-625 HOWE ST  
VANCOUVER BC V6C 2T6

Page: 2 - B  
Total # Pages: 2 (A - C)  
Finalized Date: 21-JUL-2010  
Account: KAMGOL

Project: Coffee

**CERTIFICATE OF ANALYSIS WH10091025**

Sample Description	Method Analyte Units LOR	ME-ICP41 Ga ppm 10	ME-ICP41 Hg ppm 1	ME-ICP41 K % 0.01	ME-ICP41 La ppm 10	ME-ICP41 Mg % 0.01	ME-ICP41 Mn ppm 5	ME-ICP41 Mo ppm 1	ME-ICP41 Na % 0.01	ME-ICP41 Ni ppm 1	ME-ICP41 P ppm 10	ME-ICP41 Pb ppm 2	ME-ICP41 S % 0.01	ME-ICP41 Sb ppm 2	ME-ICP41 Sc ppm 1	ME-ICP41 Sr ppm 1
I046750		10	<1	0.22	10	0.91	475	44	0.10	166	590	239	1.06	13	5	46
I046751		<10	<1	0.28	50	0.14	295	1	0.07	<1	120	14	0.07	<2	1	22
I046752		<10	<1	0.31	50	0.12	261	1	0.07	<1	130	8	0.07	<2	1	19
I046753		<10	1	0.36	50	0.13	284	5	0.08	<1	140	10	0.05	<2	1	26
I046754		<10	<1	0.30	50	0.11	257	8	0.08	<1	140	10	0.04	<2	1	32
I046755		<10	<1	0.29	50	0.11	283	1	0.08	<1	140	8	0.03	<2	1	20
I046756		<10	<1	0.33	50	0.15	248	8	0.09	<1	130	5	0.10	<2	1	16
I046757		<10	<1	0.34	50	0.19	353	2	0.07	<1	150	6	0.14	<2	1	25
I046758		<10	<1	0.30	50	0.12	250	2	0.07	<1	130	14	0.10	<2	1	16
I046759		<10	<1	0.27	50	0.10	235	3	0.06	<1	120	8	0.08	<2	1	20
I046760		10	<1	0.09	<10	0.56	397	4	0.09	23	510	3	0.05	<2	4	35
I046761		<10	<1	0.30	50	0.11	222	2	0.06	<1	130	7	0.05	<2	1	16
I046762		<10	<1	0.54	40	0.66	305	<1	0.04	17	280	7	0.01	2	4	15
I046763		<10	<1	0.22	30	0.07	205	1	0.03	<1	150	5	0.01	<2	1	11
I046764		<10	<1	0.28	40	0.10	369	<1	0.04	2	470	11	0.01	34	2	17
I046765		<10	<1	0.22	40	0.09	212	<1	0.04	1	180	8	0.01	7	1	12
I046766		<10	<1	0.33	50	0.13	191	<1	0.07	<1	140	10	0.02	<2	1	16
I046767		<10	<1	0.34	50	0.16	261	1	0.07	<1	140	8	0.06	<2	1	48
I046768		<10	<1	0.42	50	0.18	265	1	0.09	<1	130	9	0.02	<2	1	21
I046769		<10	<1	0.41	40	0.18	269	<1	0.06	<1	170	8	0.01	<2	1	43
I046770		10	12	0.23	10	1.46	517	9	0.07	35	480	1020	0.96	148	4	79
I046771		<10	<1	0.28	50	0.13	232	<1	0.07	<1	160	10	0.01	<2	1	19
I046772		<10	<1	0.26	50	0.08	182	1	0.08	<1	140	15	0.01	<2	1	13
I046773		<10	<1	0.27	50	0.07	219	1	0.07	<1	120	13	0.01	<2	1	12
I046774		<10	<1	0.29	40	0.13	252	<1	0.07	<1	130	9	0.01	<2	1	14
I046775		<10	<1	0.32	60	0.16	408	<1	0.07	<1	180	10	0.01	<2	1	15
I046776		<10	<1	0.29	50	0.11	267	1	0.07	<1	130	17	0.12	<2	1	14
I046777		<10	<1	0.25	40	0.05	183	2	0.08	<1	110	7	0.08	<2	1	25
I046778		<10	<1	0.25	50	0.07	153	1	0.04	<1	110	7	0.01	<2	1	17
I046779		<10	<1	0.18	50	0.07	258	<1	0.02	2	130	6	<0.01	2	1	10
I046780		<10	<1	0.09	10	0.59	418	4	0.08	24	540	2	0.05	<2	4	34
I046781		<10	<1	0.20	60	0.10	226	<1	0.04	<1	150	5	<0.01	3	1	10
I046782		<10	<1	0.23	70	0.09	262	<1	0.04	<1	160	7	<0.01	4	1	13
I046783		<10	<1	0.25	30	0.09	175	<1	0.06	<1	140	6	<0.01	<2	1	15
I046784		<10	<1	0.26	50	0.11	247	<1	0.06	<1	130	6	<0.01	<2	1	20
I046785		<10	<1	0.32	50	0.13	266	<1	0.07	<1	140	8	0.01	2	1	19
I046786		<10	<1	0.74	30	1.10	450	<1	0.05	13	530	3	0.01	<2	3	46



ALS Canada Ltd.  
 2103 Dollarton Hwy  
 North Vancouver BC V7H 0A7  
 Phone: 604 984 0221 Fax: 604 984 0218 www.alsglobal.com

To: KAMINAK GOLD CORPORATION  
 1440-625 HOWE ST  
 VANCOUVER BC V6C 2T6

Page: 2 - C  
 Total # Pages: 2 (A - C)  
 Finalized Date: 21-JUL-2010  
 Account: KAMGOL

Project: Coffee

**CERTIFICATE OF ANALYSIS WH10091025**

Sample Description	Method Analyte Units LOR	ME-ICP41 Th ppm 20	ME-ICP41 Ti % 0.01	ME-ICP41 Tl ppm 10	ME-ICP41 U ppm 10	ME-ICP41 V ppm 1	ME-ICP41 W ppm 10	ME-ICP41 Zn ppm 2
I046750		<20	0.12	<10	<10	65	20	624
I046751		30	0.01	<10	<10	3	<10	10
I046752		30	0.02	<10	<10	2	<10	14
I046753		30	0.02	<10	<10	3	<10	15
I046754		30	0.02	<10	<10	2	<10	13
I046755		30	0.02	<10	<10	3	<10	13
I046756		30	0.02	<10	<10	3	<10	15
I046757		30	0.02	<10	<10	4	<10	18
I046758		30	0.02	<10	<10	2	<10	13
I046759		30	0.01	<10	<10	2	<10	12
I046760		<20	0.12	<10	<10	52	<10	36
I046761		30	0.02	<10	<10	3	<10	14
I046762		20	0.08	<10	<10	27	<10	22
I046763		30	0.01	<10	<10	4	<10	15
I046764		30	0.01	<10	<10	10	<10	23
I046765		30	0.01	<10	<10	6	<10	20
I046766		30	0.02	<10	<10	3	<10	16
I046767		30	0.03	<10	<10	5	<10	17
I046768		30	0.04	<10	<10	5	<10	18
I046769		30	0.03	<10	<10	10	<10	17
I046770		<20	0.04	<10	<10	44	10	2020
I046771		30	0.02	<10	<10	3	<10	16
I046772		30	0.01	<10	<10	3	<10	13
I046773		30	0.01	<10	<10	2	<10	12
I046774		30	0.02	<10	<10	3	<10	15
I046775		30	0.02	<10	<10	4	<10	16
I046776		30	0.01	<10	<10	2	<10	13
I046777		30	0.01	<10	<10	3	<10	5
I046778		30	0.01	<10	<10	2	<10	10
I046779		30	0.01	<10	<10	3	<10	14
I046780		<20	0.12	<10	<10	52	<10	37
I046781		40	0.01	<10	<10	3	<10	14
I046782		40	0.01	<10	<10	4	<10	14
I046783		30	0.01	<10	<10	3	<10	13
I046784		30	0.02	<10	<10	3	<10	14
I046785		30	0.02	<10	<10	3	<10	16
I046786		20	0.20	<10	<10	40	<10	35



ALS Canada Ltd.  
2103 Dollarton Hwy  
North Vancouver BC V7H 0A7  
Phone: 604 984 0221 Fax: 604 984 0218 www.alsglobal.com

To: KAMINAK GOLD CORPORATION  
1440-625 HOWE ST  
VANCOUVER BC V6C 2T6

Page: 1  
Finalized Date: 25-JUL-2010  
This copy reported on  
14-JAN-2011  
Account: KAMGOL

**CERTIFICATE WH10091026**

Project: Coffee  
P.O. No.: KGC-10-0352  
This report is for 40 Rock samples submitted to our lab in Whitehorse, YT, Canada on 8-JUL-2010.

The following have access to data associated with this certificate:

TOM BOKENFOHR  
ADAM SIMMONS

ROBERT CARPENTER  
TIM SMITH

VICKI EARL

**SAMPLE PREPARATION**

ALS CODE	DESCRIPTION
WEI-21	Received Sample Weight
LOG-24	Pulp Login - Rcd w/o Barcode
LOG-22	Sample login - Rcd w/o BarCode
CRU-QC	Crushing QC Test
CRU-31	Fine crushing - 70% <2mm
SPL-21	Split sample - riffle splitter
PUL-31	Pulverize split to 85% <75 um

**ANALYTICAL PROCEDURES**

ALS CODE	DESCRIPTION	INSTRUMENT
ME-OG46	Ore Grade Elements - AquaRegia	ICP-AES
Ag-GRA21	Ag 30g FA-GRAV finish	WST-SIM
Au-ICP22	Au 50g FA ICP-AES finish	ICP-AES
ME-ICP41	35 Element Aqua Regia ICP-AES	ICP-AES
Ag-OG46	Ore Grade Ag - Aqua Regia	VARIABLE

To: KAMINAK GOLD CORPORATION  
ATTN: ALS CHEMEX

This is the Final Report and supersedes any preliminary report with this certificate number. Results apply to samples as submitted. All pages of this report have been checked and approved for release.

Signature:

Colin Ramshaw, Vancouver Laboratory Manager



ALS Canada Ltd.  
2103 Dollarton Hwy  
North Vancouver BC V7H 0A7  
Phone: 604 984 0221 Fax: 604 984 0218 www.alsglobal.com

To: KAMINAK GOLD CORPORATION  
1440-625 HOWE ST  
VANCOUVER BC V6C 2T6

Page: 2 - A  
Total # Pages: 2 (A - C)  
Finalized Date: 25-JUL-2010  
Account: KAMGOL

Project: Coffee

**CERTIFICATE OF ANALYSIS WH10091026**

Sample Description	Method Analyte Units LOR	WEI-21 Recvd Wt. kg 0.02	Au-ICP22 Au ppm 0.001	ME-ICP41 Ag ppm 0.2	ME-ICP41 Al % 0.01	ME-ICP41 As ppm 2	ME-ICP41 B ppm 10	ME-ICP41 Ba ppm 10	ME-ICP41 Be ppm 0.5	ME-ICP41 Bi ppm 2	ME-ICP41 Ca % 0.01	ME-ICP41 Cd ppm 0.5	ME-ICP41 Co ppm 1	ME-ICP41 Cr ppm 1	ME-ICP41 Cu ppm 1	ME-ICP41 Fe % 0.01
I046710		0.09	0.484	2.8	1.74	53	<10	180	<0.5	<2	2.38	1.3	14	52	5120	4.51
I046711		2.07	0.067	>100	1.36	37	<10	120	1.2	<2	0.83	<0.5	18	93	3230	2.34
I046712		2.07	0.003	2.5	0.50	18	<10	40	0.6	<2	0.09	<0.5	2	4	21	0.95
I046713		2.44	0.003	14.1	1.55	22	<10	60	1.5	<2	1.48	<0.5	11	97	40	1.97
I046714		3.24	0.002	0.5	0.47	26	<10	40	0.6	<2	0.12	<0.5	2	17	6	0.95
I046715		2.10	0.002	0.7	0.38	18	<10	40	0.5	<2	0.09	<0.5	2	5	3	0.89
I046716		2.73	0.005	<0.2	0.39	33	<10	60	0.5	<2	0.08	<0.5	3	8	6	0.98
I046717		2.61	0.003	0.4	0.34	10	<10	60	<0.5	<2	0.05	<0.5	1	5	10	0.88
I046718		1.25	0.002	0.2	0.33	7	<10	40	<0.5	<2	0.04	<0.5	1	3	5	0.59
I046719		2.25	0.002	0.2	0.36	8	<10	50	0.5	<2	0.05	<0.5	1	4	4	0.73
I046720		0.09	0.005	<0.2	1.35	4	<10	100	<0.5	<2	0.74	<0.5	7	29	54	2.89
I046721		2.63	0.002	<0.2	0.43	104	<10	60	0.8	<2	0.08	<0.5	2	3	8	1.25
I046722		3.04	0.003	0.2	0.43	83	<10	50	0.8	<2	0.09	<0.5	1	3	7	1.08
I046723		2.80	0.003	<0.2	0.47	23	<10	60	0.5	<2	0.08	<0.5	1	3	5	0.93
I046724		3.29	0.001	<0.2	0.52	18	<10	50	0.6	<2	0.17	<0.5	2	4	5	0.94
I046725		3.02	0.005	0.3	0.44	8	<10	60	0.5	<2	0.45	<0.5	2	4	34	0.92
I046726		3.07	0.003	<0.2	0.41	7	<10	70	0.5	<2	0.06	<0.5	2	4	5	0.91
I046727		2.11	0.001	<0.2	0.52	16	<10	60	0.6	<2	0.09	<0.5	2	4	11	1.01
I046728		3.97	0.012	<0.2	0.44	11	<10	50	0.5	<2	0.07	<0.5	1	5	3	0.87
I046729		3.49	0.003	<0.2	0.42	48	<10	80	0.6	<2	0.08	<0.5	1	5	3	1.01
I046730		0.09	9.63	0.6	1.41	3840	<10	60	<0.5	4	0.78	<0.5	14	65	64	3.37
I046731		3.38	0.004	<0.2	0.33	6	<10	70	<0.5	<2	0.51	<0.5	2	4	1	0.82
I046732		3.30	0.002	<0.2	0.43	3	<10	40	0.6	<2	0.55	<0.5	2	4	1	0.85
I046733		3.02	0.002	<0.2	0.41	50	<10	90	0.7	2	0.38	<0.5	2	12	2	1.11
I046734		2.68	0.002	<0.2	0.40	5	<10	30	0.5	<2	0.71	<0.5	1	3	1	0.87
I046735		3.10	0.002	<0.2	0.36	14	<10	80	0.5	<2	0.30	<0.5	2	3	2	0.89
I046736		3.26	0.002	<0.2	0.45	43	<10	60	0.6	<2	0.07	<0.5	1	4	<1	0.84
I046737		2.97	0.002	<0.2	0.44	26	<10	60	0.7	3	0.07	<0.5	2	5	2	0.91
I046738		2.97	0.004	<0.2	0.42	20	<10	60	0.6	<2	0.06	<0.5	2	3	<1	0.64
I046739		2.94	0.003	<0.2	0.38	12	<10	40	0.5	<2	0.06	<0.5	1	3	<1	0.64
I046740		0.09	0.030	<0.2	1.27	3	<10	110	<0.5	3	0.77	<0.5	7	29	49	2.82
I046741		3.21	0.002	<0.2	0.38	6	<10	50	<0.5	<2	0.07	<0.5	1	4	<1	0.82
I046742		2.63	0.003	<0.2	0.33	14	<10	50	0.5	<2	0.05	<0.5	1	3	<1	0.76
I046743		3.34	0.003	<0.2	0.46	64	<10	170	0.8	2	0.07	<0.5	1	3	1	1.12
I046744		2.65	0.002	<0.2	0.47	14	<10	60	0.7	2	0.07	<0.5	1	3	<1	0.93
I046745		2.56	0.001	<0.2	0.42	13	<10	60	0.7	<2	0.07	<0.5	1	3	<1	0.87
I046746		4.10	0.002	<0.2	0.49	5	<10	50	0.6	<2	0.11	<0.5	1	4	<1	0.91
I046747		3.14	0.003	<0.2	0.64	9	<10	40	0.8	<2	0.11	<0.5	2	4	1	1.13
I046748		2.50	0.002	<0.2	0.64	9	<10	40	1.1	2	0.75	<0.5	2	3	1	1.17
I046749		2.70	0.005	<0.2	0.36	19	<10	80	0.5	<2	0.72	<0.5	2	4	2	1.24



ALS Canada Ltd.  
2103 Dollarton Hwy  
North Vancouver BC V7H 0A7  
Phone: 604 984 0221 Fax: 604 984 0218 www.alsglobal.com

To: KAMINAK GOLD CORPORATION  
1440-625 HOWE ST  
VANCOUVER BC V6C 2T6

Page: 2 - B  
Total # Pages: 2 (A - C)  
Finalized Date: 25-JUL-2010  
Account: KAMGOL

Project: Coffee

**CERTIFICATE OF ANALYSIS WH10091026**

Sample Description	Method Analyte Units LOR	ME-ICP41 Ga ppm 10	ME-ICP41 Hg ppm 1	ME-ICP41 K % 0.01	ME-ICP41 La ppm 10	ME-ICP41 Mg % 0.01	ME-ICP41 Mn ppm 5	ME-ICP41 Mo ppm 1	ME-ICP41 Na % 0.01	ME-ICP41 Ni ppm 1	ME-ICP41 P ppm 10	ME-ICP41 Pb ppm 2	ME-ICP41 S % 0.01	ME-ICP41 Sb ppm 2	ME-ICP41 Sc ppm 1	ME-ICP41 Sr ppm 1
I046710		10	<1	0.20	10	1.07	725	46	0.09	70	850	43	1.54	7	6	91
I046711		<10	<1	0.73	40	1.00	436	1	0.06	47	390	5	<0.01	3	3	39
I046712		<10	<1	0.21	30	0.15	190	<1	0.06	2	200	5	<0.01	<2	1	8
I046713		<10	<1	1.07	30	1.20	440	<1	0.05	40	390	3	<0.01	<2	5	25
I046714		<10	<1	0.23	40	0.17	192	<1	0.07	5	220	4	<0.01	<2	1	11
I046715		<10	<1	0.17	40	0.06	149	<1	0.08	2	210	5	<0.01	<2	1	11
I046716		<10	<1	0.17	40	0.06	227	<1	0.07	3	200	6	<0.01	<2	1	11
I046717		<10	<1	0.17	30	0.05	133	<1	0.08	1	130	3	<0.01	<2	1	11
I046718		<10	<1	0.20	40	0.05	151	<1	0.06	<1	110	4	<0.01	<2	<1	8
I046719		<10	<1	0.21	40	0.05	208	<1	0.05	<1	160	5	<0.01	<2	<1	10
I046720		<10	<1	0.10	<10	0.57	423	4	0.09	26	520	3	0.05	<2	4	39
I046721		<10	<1	0.20	40	0.06	294	<1	0.04	<1	200	5	<0.01	7	<1	11
I046722		<10	<1	0.18	40	0.07	227	<1	0.05	<1	200	6	<0.01	7	1	12
I046723		<10	<1	0.24	40	0.08	213	<1	0.06	<1	200	5	<0.01	<2	1	13
I046724		<10	<1	0.27	30	0.11	177	<1	0.05	1	200	6	<0.01	2	1	13
I046725		<10	<1	0.27	50	0.07	230	<1	0.06	<1	200	9	<0.01	<2	1	48
I046726		<10	<1	0.26	40	0.08	253	<1	0.05	<1	200	5	<0.01	<2	<1	10
I046727		<10	<1	0.30	30	0.12	171	<1	0.05	<1	210	6	<0.01	<2	1	11
I046728		<10	<1	0.27	40	0.10	221	<1	0.06	<1	190	6	<0.01	<2	1	9
I046729		<10	<1	0.24	40	0.07	371	<1	0.06	<1	180	4	<0.01	3	<1	10
I046730		<10	<1	0.16	10	0.85	366	6	0.05	59	460	8	0.85	35	4	36
I046731		<10	<1	0.23	40	0.08	222	2	0.05	<1	160	7	0.02	<2	<1	18
I046732		<10	<1	0.23	40	0.11	178	2	0.05	<1	170	6	0.03	2	1	20
I046733		<10	<1	0.26	40	0.13	410	2	0.04	3	180	7	<0.01	4	1	16
I046734		<10	1	0.20	40	0.08	190	2	0.05	<1	170	7	<0.01	<2	1	18
I046735		<10	<1	0.23	40	0.07	298	1	0.04	<1	150	5	0.01	<2	<1	12
I046736		<10	<1	0.24	40	0.10	288	1	0.04	<1	160	5	<0.01	4	<1	8
I046737		<10	<1	0.27	40	0.11	298	1	0.03	<1	190	5	<0.01	2	1	9
I046738		<10	<1	0.24	40	0.07	228	1	0.04	<1	180	5	0.04	2	<1	8
I046739		<10	<1	0.21	40	0.06	163	1	0.05	<1	150	5	0.07	<2	<1	8
I046740		<10	<1	0.10	10	0.59	411	4	0.08	25	510	4	0.14	<2	4	35
I046741		<10	<1	0.23	30	0.07	208	1	0.05	<1	90	4	0.08	<2	1	9
I046742		<10	<1	0.20	30	0.07	261	1	0.04	<1	110	4	0.06	<2	1	10
I046743		<10	<1	0.25	40	0.13	962	1	0.03	<1	130	5	0.04	4	1	11
I046744		<10	1	0.27	40	0.13	225	1	0.04	<1	140	4	0.03	<2	1	8
I046745		<10	<1	0.25	50	0.13	245	1	0.04	<1	140	4	0.01	<2	1	12
I046746		<10	<1	0.27	40	0.20	242	1	0.04	<1	140	4	<0.01	<2	1	13
I046747		<10	<1	0.25	50	0.28	295	1	0.04	<1	150	5	<0.01	<2	1	12
I046748		<10	<1	0.34	50	0.20	231	1	0.04	<1	130	6	0.03	2	1	21
I046749		<10	<1	0.22	50	0.08	433	1	0.05	<1	130	7	0.04	<2	1	18



ALS Canada Ltd.  
 2103 Dollarton Hwy  
 North Vancouver BC V7H 0A7  
 Phone: 604 984 0221 Fax: 604 984 0218 www.alsglobal.com

To: KAMINAK GOLD CORPORATION  
 1440-625 HOWE ST  
 VANCOUVER BC V6C 2T6

Page: 2 - C  
 Total # Pages: 2 (A - C)  
 Finalized Date: 25-JUL-2010  
 Account: KAMGOL

Project: Coffee

**CERTIFICATE OF ANALYSIS WH10091026**

Sample Description	Method Analyte Units LOR	ME-ICP41 Th ppm 20	ME-ICP41 Ti % 0.01	ME-ICP41 Tl ppm 10	ME-ICP41 U ppm 10	ME-ICP41 V ppm 1	ME-ICP41 W ppm 10	ME-ICP41 Zn ppm 2	Ag-OG46 Ag ppm 1	Ag-GRA21 Ag ppm 5
I046710		<20	0.07	<10	<10	75	<10	178		
I046711		30	0.08	<10	<10	28	2860	1160	>1500	1890
I046712		30	0.01	<10	<10	7	20	13		
I046713		30	0.07	<10	<10	34	40	33		
I046714		30	0.01	<10	<10	8	<10	11		
I046715		30	<0.01	<10	<10	4	<10	14		
I046716		30	<0.01	<10	<10	5	<10	12		
I046717		40	0.01	<10	<10	4	<10	8		
I046718		40	0.01	<10	<10	2	<10	7		
I046719		30	0.01	<10	<10	2	<10	10		
I046720		<20	0.13	<10	<10	53	<10	39		
I046721		30	<0.01	<10	<10	4	<10	12		
I046722		30	<0.01	<10	<10	4	<10	14		
I046723		30	0.01	<10	<10	3	<10	12		
I046724		30	0.02	<10	<10	4	<10	17		
I046725		30	0.01	<10	<10	3	<10	12		
I046726		30	0.01	<10	<10	3	<10	11		
I046727		30	0.02	<10	<10	3	<10	15		
I046728		30	0.01	<10	<10	3	<10	11		
I046729		30	0.01	<10	<10	3	<10	9		
I046730		<20	0.10	<10	<10	48	40	47		
I046731		30	0.01	<10	<10	3	<10	8		
I046732		30	0.01	<10	<10	5	<10	11		
I046733		30	0.01	<10	<10	8	<10	13		
I046734		30	0.01	<10	<10	4	<10	10		
I046735		30	0.01	<10	<10	3	<10	8		
I046736		30	<0.01	<10	<10	3	<10	8		
I046737		30	0.01	<10	<10	5	<10	10		
I046738		30	<0.01	<10	<10	2	<10	7		
I046739		30	0.01	<10	<10	2	<10	6		
I046740		<20	0.13	<10	<10	52	<10	37		
I046741		30	0.01	<10	<10	2	<10	7		
I046742		30	0.01	<10	<10	3	<10	6		
I046743		30	0.01	<10	<10	4	<10	12		
I046744		30	0.01	<10	<10	3	<10	11		
I046745		30	0.01	<10	<10	3	<10	11		
I046746		30	0.02	<10	<10	3	<10	12		
I046747		30	0.01	<10	<10	4	<10	15		
I046748		30	0.02	<10	<10	5	<10	12		
I046749		30	0.01	<10	<10	4	<10	7		



ALS Canada Ltd.  
2103 Dollarton Hwy  
North Vancouver BC V7H 0A7  
Phone: 604 984 0221 Fax: 604 984 0218 www.alsglobal.com

To: KAMINAK GOLD CORPORATION  
1440-625 HOWE ST  
VANCOUVER BC V6C 2T6

Page: 1  
Finalized Date: 21-JUL-2010  
This copy reported on  
14-JAN-2011  
Account: KAMGOL

## CERTIFICATE WH10091027

Project: Coffee

P.O. No.: KGC-10-0338

This report is for 45 Drill Core samples submitted to our lab in Whitehorse, YT, Canada on 8-JUL-2010.

The following have access to data associated with this certificate:

TOM BOKENFOHR  
ADAM SIMMONS

ROBERT CARPENTER  
TIM SMITH

VICKI EARL

## SAMPLE PREPARATION

ALS CODE	DESCRIPTION
WEI-21	Received Sample Weight
LOG-24	Pulp Login - Rcd w/o Barcode
LOG-22	Sample login - Rcd w/o BarCode
CRU-QC	Crushing QC Test
CRU-31	Fine crushing - 70% <2mm
SPL-21	Split sample - riffle splitter
PUL-31	Pulverize split to 85% <75 um

## ANALYTICAL PROCEDURES

ALS CODE	DESCRIPTION	INSTRUMENT
Au-ICP22	Au 50g FA ICP-AES finish	ICP-AES
ME-ICP41	35 Element Aqua Regia ICP-AES	ICP-AES

To: KAMINAK GOLD CORPORATION  
ATTN: ALS CHEMEX

This is the Final Report and supersedes any preliminary report with this certificate number. Results apply to samples as submitted. All pages of this report have been checked and approved for release.

Signature:

Colin Ramshaw, Vancouver Laboratory Manager



ALS Canada Ltd.  
2103 Dollarton Hwy  
North Vancouver BC V7H 0A7  
Phone: 604 984 0221 Fax: 604 984 0218 www.alsglobal.com

To: KAMINAK GOLD CORPORATION  
1440-625 HOWE ST  
VANCOUVER BC V6C 2T6

Page: 2 - A  
Total # Pages: 3 (A - C)  
Finalized Date: 21-JUL-2010  
Account: KAMGOL

Project: Coffee

**CERTIFICATE OF ANALYSIS WH10091027**

Sample Description	Method Analyte Units LOR	WEI-21 Recvd Wt. kg 0.02	Au-ICP22 Au ppm 0.001	ME-ICP41 Ag ppm 0.2	ME-ICP41 Al % 0.01	ME-ICP41 As ppm 2	ME-ICP41 B ppm 10	ME-ICP41 Ba ppm 10	ME-ICP41 Be ppm 0.5	ME-ICP41 Bi ppm 2	ME-ICP41 Ca % 0.01	ME-ICP41 Cd ppm 0.5	ME-ICP41 Co ppm 1	ME-ICP41 Cr ppm 1	ME-ICP41 Cu ppm 1	ME-ICP41 Fe % 0.01
I046595		3.21	0.002	<0.2	1.21	2	<10	40	1.0	<2	0.31	<0.5	9	42	12	1.81
I046596		3.85	0.002	<0.2	1.42	4	<10	50	1.5	<2	0.43	<0.5	12	6	8	2.44
I046597		2.63	0.001	<0.2	0.37	2	<10	20	<0.5	<2	0.12	<0.5	1	7	<1	0.59
I046598		3.20	0.002	<0.2	1.81	6	<10	60	1.5	<2	0.70	<0.5	15	6	6	2.94
I046599		2.91	0.012	<0.2	0.38	14	<10	20	<0.5	<2	0.10	<0.5	1	6	<1	0.75
I046600		0.09	0.006	<0.2	1.24	4	<10	110	<0.5	<2	0.70	<0.5	7	29	49	2.96
I046601		2.70	0.002	<0.2	0.37	6	<10	20	<0.5	<2	0.11	<0.5	2	6	<1	0.58
I046602		2.90	<0.001	<0.2	0.37	7	<10	20	<0.5	<2	0.12	<0.5	1	7	<1	0.51
I046603		3.01	0.016	<0.2	0.47	9	<10	20	0.5	<2	0.13	<0.5	2	5	<1	0.71
I046604		3.37	0.003	<0.2	1.50	10	<10	240	0.9	<2	0.35	<0.5	13	55	10	2.03
I046605		2.72	0.002	<0.2	1.32	5	<10	210	0.6	<2	0.82	<0.5	9	56	10	1.67
I046606		2.86	0.001	<0.2	0.36	3	<10	50	<0.5	<2	0.04	<0.5	2	6	<1	0.42
I046607		4.14	0.004	<0.2	1.95	11	<10	170	0.7	<2	0.48	<0.5	13	18	4	2.73
I046608		2.37	0.002	<0.2	2.81	4	<10	410	<0.5	<2	1.91	<0.5	12	18	5	3.69
I046609		2.33	0.001	<0.2	3.04	3	<10	430	<0.5	<2	2.01	<0.5	12	18	3	3.63
I046610		0.08	0.347	2.6	1.69	57	<10	200	<0.5	<2	2.46	1.6	16	53	5030	4.76
I046611		2.52	0.002	<0.2	2.62	3	<10	290	<0.5	<2	1.73	<0.5	14	18	27	3.71
I046612		3.47	0.002	<0.2	2.57	6	<10	290	<0.5	<2	2.38	<0.5	13	18	16	3.60
I046613		3.36	0.002	<0.2	2.79	5	<10	330	<0.5	<2	2.31	<0.5	14	18	11	3.68
I046614		3.09	0.002	<0.2	2.63	4	<10	350	<0.5	<2	2.07	<0.5	13	18	6	3.61
I046615		3.37	0.003	<0.2	2.49	6	<10	350	<0.5	<2	1.61	<0.5	13	30	17	3.59
I046616		3.12	0.002	<0.2	2.72	3	<10	370	<0.5	<2	1.63	<0.5	13	17	12	3.67
I046617		2.43	0.002	<0.2	2.83	5	<10	380	<0.5	<2	1.26	<0.5	14	18	13	3.85
I046618		3.59	0.003	<0.2	2.39	5	<10	270	0.6	<2	0.84	<0.5	12	35	17	3.14
I046619		3.20	0.002	<0.2	1.72	5	<10	120	0.9	<2	0.48	<0.5	13	26	12	2.73
I046620		0.09	0.005	<0.2	1.30	4	<10	110	<0.5	<2	0.73	<0.5	7	30	50	2.94
I046621		2.63	0.025	<0.2	1.55	4	<10	100	0.7	<2	0.48	<0.5	11	31	8	2.28
I046622		2.97	0.002	<0.2	0.48	4	<10	40	0.5	<2	0.17	<0.5	1	6	2	0.84
I046623		3.47	0.322	0.2	0.40	3	<10	30	0.5	<2	0.09	<0.5	1	6	12	0.60
I046624		3.13	0.001	<0.2	0.55	4	<10	40	0.5	<2	0.17	<0.5	1	7	3	0.87
I046625		3.07	0.002	0.2	0.88	4	<10	60	0.6	<2	0.36	<0.5	5	14	2	1.43
I046626		2.89	0.004	0.3	2.27	2	<10	170	1.2	<2	0.93	<0.5	15	43	10	3.05
I046627		3.60	0.002	0.2	2.95	6	<10	500	<0.5	<2	1.90	<0.5	12	19	34	3.68
I046628		3.28	0.002	0.3	2.68	4	<10	390	<0.5	<2	1.55	<0.5	12	17	61	3.49
I046629		2.65	0.003	0.3	2.67	5	<10	460	<0.5	<2	1.88	<0.5	11	17	60	3.38
I046630		0.09	9.99	0.7	1.51	3960	<10	60	<0.5	<2	0.79	<0.5	13	66	62	3.50
I046631		3.54	0.004	0.4	3.16	3	<10	550	<0.5	<2	2.04	<0.5	11	16	23	3.50
I046632		3.39	0.002	0.2	2.21	7	<10	300	<0.5	<2	1.50	<0.5	8	13	17	2.63
I046633		4.14	0.002	<0.2	1.49	5	<10	230	0.5	<2	0.63	<0.5	11	51	19	2.14
I046634		3.36	0.002	0.2	1.62	4	<10	190	0.7	<2	0.53	<0.5	10	28	8	2.43





ALS Canada Ltd.  
2103 Dollarton Hwy  
North Vancouver BC V7H 0A7  
Phone: 604 984 0221 Fax: 604 984 0218 www.alsglobal.com

To: KAMINAK GOLD CORPORATION  
1440-625 HOWE ST  
VANCOUVER BC V6C 2T6

Page: 2 - B  
Total # Pages: 3 (A - C)  
Finalized Date: 21-JUL-2010  
Account: KAMGOL

Project: Coffee

**CERTIFICATE OF ANALYSIS WH10091027**

Sample Description	Method Analyte Units LOR	ME-ICP41 Ga ppm 10	ME-ICP41 Hg ppm 1	ME-ICP41 K % 0.01	ME-ICP41 La ppm 10	ME-ICP41 Mg % 0.01	ME-ICP41 Mn ppm 5	ME-ICP41 Mo ppm 1	ME-ICP41 Na % 0.01	ME-ICP41 Ni ppm 1	ME-ICP41 P ppm 10	ME-ICP41 Pb ppm 2	ME-ICP41 S % 0.01	ME-ICP41 Sb ppm 2	ME-ICP41 Sc ppm 1	ME-ICP41 Sr ppm 1
I046595		<10	<1	0.85	20	1.13	365	<1	0.05	15	290	3	0.01	<2	2	15
I046596		10	<1	1.05	20	1.23	422	<1	0.05	2	600	<2	0.01	<2	2	22
I046597		<10	<1	0.16	20	0.10	142	<1	0.08	<1	80	9	0.01	<2	<1	22
I046598		10	<1	1.31	20	1.58	558	<1	0.05	2	740	2	0.01	<2	2	29
I046599		<10	<1	0.18	20	0.14	153	<1	0.06	<1	100	4	<0.01	3	<1	20
I046600		<10	<1	0.09	10	0.59	416	4	0.08	24	530	<2	0.05	<2	4	34
I046601		<10	<1	0.19	20	0.11	147	<1	0.06	<1	80	8	<0.01	<2	<1	18
I046602		<10	<1	0.19	20	0.08	140	<1	0.06	<1	90	7	0.01	<2	<1	16
I046603		<10	<1	0.27	20	0.11	144	<1	0.07	<1	100	7	<0.01	<2	<1	18
I046604		<10	<1	0.83	20	1.43	431	<1	0.06	18	410	3	0.01	2	2	19
I046605		<10	<1	0.82	20	1.25	359	<1	0.08	16	260	<2	0.01	<2	3	16
I046606		<10	<1	0.21	30	0.07	143	<1	0.08	<1	120	7	<0.01	<2	<1	12
I046607		10	<1	0.63	20	1.56	528	<1	0.07	5	790	3	0.01	2	3	36
I046608		10	<1	0.71	10	1.50	615	1	0.24	1	660	11	0.01	<2	12	108
I046609		10	1	0.81	10	1.47	591	1	0.28	2	680	8	0.01	<2	10	125
I046610		10	1	0.21	10	1.13	749	48	0.09	69	910	40	1.47	7	7	86
I046611		10	<1	0.38	10	1.51	695	1	0.19	3	690	15	0.01	<2	10	99
I046612		10	<1	0.30	10	1.50	668	1	0.20	2	680	13	0.02	<2	10	101
I046613		10	<1	0.34	10	1.53	653	1	0.22	1	720	8	0.02	2	11	113
I046614		10	<1	0.32	10	1.51	654	1	0.20	1	690	9	0.02	<2	10	101
I046615		10	<1	0.31	10	1.51	648	1	0.16	6	680	8	0.01	<2	9	82
I046616		10	<1	0.38	10	1.51	663	1	0.20	1	710	6	0.01	<2	9	93
I046617		10	<1	0.58	10	1.56	654	1	0.18	2	740	5	0.01	2	11	81
I046618		10	<1	0.85	20	1.53	557	<1	0.13	18	720	3	0.01	2	8	59
I046619		10	<1	0.93	20	1.48	561	<1	0.07	15	640	2	0.01	<2	3	35
I046620		<10	<1	0.10	10	0.61	427	4	0.09	24	550	2	0.05	<2	4	36
I046621		<10	1	0.84	20	1.25	409	<1	0.06	11	620	3	0.01	<2	3	36
I046622		<10	<1	0.27	30	0.11	194	<1	0.07	<1	130	3	<0.01	<2	<1	13
I046623		<10	<1	0.20	30	0.07	184	1	0.07	7	130	15	0.02	<2	<1	12
I046624		<10	<1	0.26	30	0.19	205	<1	0.08	2	160	9	0.02	<2	1	17
I046625		<10	<1	0.39	30	0.52	274	<1	0.09	1	370	7	0.02	<2	1	24
I046626		10	<1	1.08	20	1.78	659	<1	0.10	9	820	11	0.02	2	5	50
I046627		10	<1	0.47	10	1.52	656	<1	0.24	<1	700	11	0.04	<2	9	124
I046628		10	<1	0.36	10	1.43	641	<1	0.17	<1	680	8	0.03	<2	8	87
I046629		10	<1	0.40	10	1.44	620	<1	0.19	<1	660	13	0.04	<2	6	95
I046630		10	<1	0.16	10	0.86	377	4	0.07	55	490	6	0.89	33	4	39
I046631		10	<1	0.62	10	1.44	622	<1	0.27	<1	670	10	0.05	2	7	128
I046632		<10	<1	0.58	20	0.95	446	<1	0.21	<1	460	8	0.05	<2	7	87
I046633		<10	<1	0.61	30	1.16	374	<1	0.07	17	750	5	0.02	<2	2	44
I046634		<10	<1	0.87	20	1.24	392	<1	0.08	5	780	4	0.02	2	3	38



ALS Canada Ltd.  
 2103 Dollarton Hwy  
 North Vancouver BC V7H 0A7  
 Phone: 604 984 0221 Fax: 604 984 0218 www.alsglobal.com

To: KAMINAK GOLD CORPORATION  
 1440-625 HOWE ST  
 VANCOUVER BC V6C 2T6

Page: 2 - C  
 Total # Pages: 3 (A - C)  
 Finalized Date: 21-JUL-2010  
 Account: KAMGOL

Project: Coffee

**CERTIFICATE OF ANALYSIS WH10091027**

Sample Description	Method Analyte Units LOR	ME-ICP41 Th ppm 20	ME-ICP41 Ti % 0.01	ME-ICP41 Tl ppm 10	ME-ICP41 U ppm 10	ME-ICP41 V ppm 1	ME-ICP41 W ppm 10	ME-ICP41 Zn ppm 2
I046595		30	0.15	<10	<10	33	<10	24
I046596		20	0.19	<10	<10	51	<10	33
I046597		40	0.03	<10	<10	2	<10	8
I046598		20	0.23	<10	<10	63	<10	44
I046599		40	0.02	<10	<10	6	<10	8
I046600		<20	0.12	<10	<10	52	<10	37
I046601		30	0.03	<10	<10	2	<10	9
I046602		40	0.02	<10	<10	2	<10	8
I046603		40	0.02	<10	<10	4	<10	8
I046604		20	0.16	<10	<10	38	<10	26
I046605		30	0.14	<10	<10	35	<10	19
I046606		40	0.01	<10	<10	2	<10	3
I046607		20	0.14	<10	<10	56	<10	39
I046608		<20	0.16	<10	<10	117	<10	56
I046609		<20	0.16	<10	<10	114	<10	54
I046610		<20	0.07	<10	<10	78	<10	186
I046611		<20	0.12	<10	<10	111	<10	66
I046612		<20	0.13	<10	<10	109	<10	59
I046613		<20	0.14	<10	<10	113	<10	56
I046614		<20	0.13	<10	<10	108	<10	57
I046615		<20	0.12	<10	<10	102	<10	53
I046616		<20	0.11	<10	<10	103	<10	56
I046617		<20	0.11	<10	<10	113	<10	55
I046618		<20	0.15	<10	<10	77	<10	48
I046619		20	0.19	<10	<10	46	<10	40
I046620		<20	0.13	<10	<10	53	<10	38
I046621		20	0.16	<10	<10	37	<10	34
I046622		30	0.01	<10	<10	3	<10	9
I046623		40	0.01	<10	<10	2	<10	11
I046624		40	0.02	<10	<10	5	<10	10
I046625		30	0.09	<10	<10	17	<10	15
I046626		20	0.23	<10	<10	69	<10	49
I046627		<20	0.17	<10	<10	113	<10	57
I046628		<20	0.13	<10	<10	100	<10	57
I046629		<20	0.15	<10	<10	96	<10	55
I046630		<20	0.10	<10	<10	50	40	46
I046631		<20	0.16	<10	<10	105	<10	55
I046632		20	0.11	<10	<10	74	<10	35
I046633		20	0.20	<10	<10	37	<10	29
I046634		20	0.18	<10	<10	46	<10	30



2103 Dollarton Hwy  
North Vancouver BC V7H 0A7

Phone: 604 984 0221      Fax: 604 984 0218      [www.alsglobal.com](http://www.alsglobal.com)

1440-625 HOWE ST  
VANCOUVER BC V6C 2T6

VANCOUVER BC V6C 2T6

Total # Pages: 3 (A – C)  
Finalized Date: 21-JUL-2010  
Account: KAMGOL

Total # Pages: 3 (A – C)

Finalized Date: 21-JUL-2010

Account: KAMGOL

## Project: Coffee

**CERTIFICATE OF ANALYSIS    WH10091027**

[illegible]



2103 Dollarton Hwy  
North Vancouver BC V7H 0A7

Phone: 604 984 0221 Fax: 604 984 0218 [www.alsglobal.com](http://www.alsglobal.com)

1440-625 HOWE ST  
VANCOUVER BC V6C 2T6

Total # Pages: 3 (A – C)  
Finalized Date: 21-JUL-2010  
Account: KAMGOL

Project: Coffee

**CERTIFICATE OF ANALYSIS    WH10091027**

[illegible]



2103 Dollarton Hwy  
North Vancouver BC V7H 0A7

Phone: 604 984 0221      Fax: 604 984 0218      [www.alsglobal.com](http://www.alsglobal.com)

1440-625 HOWE ST  
VANCOUVER BC V6C 2T6

Total # Pages: 3 (A - C)  
Finalized Date: 21-JUL-2010  
Account: KAMGOL

**CERTIFICATE OF ANALYSIS    WH10091027**

[illegible]



ALS Canada Ltd.  
2103 Dollarton Hwy  
North Vancouver BC V7H 0A7  
Phone: 604 984 0221 Fax: 604 984 0218 www.alsglobal.com

To: KAMINAK GOLD CORPORATION  
1440-625 HOWE ST  
VANCOUVER BC V6C 2T6

Page: 1  
Finalized Date: 23-JUL-2010  
This copy reported on  
14-JAN-2011  
Account: KAMGOL

## CERTIFICATE WH10091028

Project: Coffee

P.O. No.: KGC-10-0356

This report is for 55 Rock samples submitted to our lab in Whitehorse, YT, Canada on 8-JUL-2010.

The following have access to data associated with this certificate:

TOM BOKENFOHR  
ADAM SIMMONS

ROBERT CARPENTER  
TIM SMITH

VICKI EARL

## SAMPLE PREPARATION

ALS CODE	DESCRIPTION
WEI-21	Received Sample Weight
LOG-24	Pulp Login - Rcd w/o Barcode
LOG-22	Sample login - Rcd w/o BarCode
CRU-QC	Crushing QC Test
PUL-QC	Pulverizing QC Test
CRU-31	Fine crushing - 70% <2mm
SPL-21	Split sample - riffle splitter
PUL-31	Pulverize split to 85% <75 um

## ANALYTICAL PROCEDURES

ALS CODE	DESCRIPTION	INSTRUMENT
Au-ICP22	Au 50g FA ICP-AES finish	ICP-AES
ME-ICP41	35 Element Aqua Regia ICP-AES	ICP-AES

To: KAMINAK GOLD CORPORATION  
ATTN: ALS CHEMEX

This is the Final Report and supersedes any preliminary report with this certificate number. Results apply to samples as submitted. All pages of this report have been checked and approved for release.

Signature:

Colin Ramshaw, Vancouver Laboratory Manager



ALS Canada Ltd.  
2103 Dollarton Hwy  
North Vancouver BC V7H 0A7  
Phone: 604 984 0221 Fax: 604 984 0218 www.alsglobal.com

To: KAMINAK GOLD CORPORATION  
1440-625 HOWE ST  
VANCOUVER BC V6C 2T6

Page: 2 - A  
Total # Pages: 3 (A - C)  
Plus Appendix Pages  
Finalized Date: 23-JUL-2010  
Account: KAMGOL

Project: Coffee

**CERTIFICATE OF ANALYSIS WH10091028**

Sample Description	Method Analyte Units LOR	WEI-21 Recvd Wt. kg 0.02	Au-ICP22 Au ppm 0.001	ME-ICP41 Ag ppm 0.2	ME-ICP41 Al % 0.01	ME-ICP41 As ppm 2	ME-ICP41 B ppm 10	ME-ICP41 Ba ppm 10	ME-ICP41 Be ppm 0.5	ME-ICP41 Bi ppm 2	ME-ICP41 Ca % 0.01	ME-ICP41 Cd ppm 0.5	ME-ICP41 Co ppm 1	ME-ICP41 Cr ppm 1	ME-ICP41 Cu ppm 1	ME-ICP41 Fe % 0.01
I046847		3.69	<0.001	<0.2	0.45	9	<10	100	<0.5	<2	0.07	<0.5	1	7	3	0.87
I046848		3.10	<0.001	<0.2	0.48	15	<10	100	0.5	2	0.08	<0.5	1	7	3	0.85
I046849		3.02	<0.001	<0.2	0.51	36	<10	90	0.6	<2	0.05	<0.5	1	5	<1	0.82
I046850		0.09	2.07	1.0	0.47	548	<10	150	<0.5	<2	7.6	2.1	6	26	41	1.99
I046851		2.78	0.001	0.2	0.48	14	<10	100	0.5	<2	0.08	<0.5	1	6	7	0.86
I046852		3.09	<0.001	<0.2	0.42	9	<10	90	<0.5	<2	0.06	<0.5	2	6	1	0.82
I046853		3.46	0.017	0.2	0.44	59	<10	150	0.6	<2	0.04	<0.5	2	3	2	0.97
I046854		3.17	0.003	<0.2	0.53	32	<10	80	0.6	<2	0.05	<0.5	2	3	1	0.92
I046855		2.64	<0.001	0.2	0.43	22	<10	80	<0.5	<2	0.06	<0.5	1	4	4	0.98
I046856		3.20	<0.001	<0.2	0.49	11	<10	80	<0.5	<2	0.11	<0.5	1	5	2	0.92
I046857		3.16	<0.001	<0.2	0.45	18	<10	90	<0.5	2	0.07	<0.5	1	4	1	0.94
I046858		2.74	<0.001	<0.2	0.51	35	<10	80	<0.5	<2	0.06	<0.5	2	4	2	0.85
I046859		2.37	0.001	<0.2	0.46	113	<10	70	<0.5	<2	0.05	<0.5	2	4	1	0.85
I046860		0.08	0.001	0.2	1.26	5	<10	110	<0.5	<2	0.75	<0.5	7	29	49	2.92
I046861		3.32	<0.001	<0.2	0.51	60	<10	100	0.6	<2	0.06	<0.5	2	5	2	1.06
I046862		2.94	<0.001	<0.2	0.46	33	<10	60	0.5	<2	0.05	<0.5	1	4	2	0.93
I046863		3.15	<0.001	<0.2	0.41	94	<10	110	0.6	<2	0.05	<0.5	1	5	3	0.92
I046864		3.26	0.007	<0.2	0.45	166	<10	110	0.6	21	0.03	<0.5	2	4	5	0.85
I046865		2.15	0.001	<0.2	0.45	123	<10	90	0.7	<2	0.02	<0.5	1	3	1	0.96
I046866		2.89	0.019	<0.2	0.45	322	<10	110	1.0	<2	0.02	<0.5	2	9	1	1.29
I046867		2.58	0.038	0.2	0.46	301	<10	110	0.9	<2	0.02	<0.5	2	8	2	1.21
I046868		2.90	0.001	<0.2	0.46	193	<10	60	0.6	<2	0.02	<0.5	1	4	1	0.92
I046869		3.48	0.003	<0.2	0.45	187	<10	90	0.6	<2	0.01	<0.5	1	5	1	1.04
I046870		0.08	0.489	2.9	1.70	58	<10	160	<0.5	<2	2.50	1.6	15	54	5140	4.76
I046871		3.58	0.009	<0.2	0.41	171	<10	100	0.5	<2	0.01	<0.5	2	6	14	0.95
I046872		2.99	0.005	<0.2	0.47	189	<10	170	0.6	<2	0.02	<0.5	4	20	10	0.97
I046873		3.16	0.003	<0.2	0.47	132	<10	80	0.5	<2	0.01	<0.5	1	5	1	0.72
I046874		3.12	<0.001	<0.2	0.48	117	<10	80	<0.5	<2	0.01	<0.5	1	4	1	0.66
I046875		2.59	0.005	<0.2	0.47	150	<10	90	0.5	<2	0.01	<0.5	2	4	1	0.90
I046876		3.19	0.001	<0.2	0.51	112	<10	100	0.5	2	0.02	<0.5	2	4	1	0.88
I046877		3.01	0.002	<0.2	0.50	112	<10	80	0.7	<2	0.02	<0.5	1	3	1	1.10
I046878		2.66	<0.001	<0.2	0.49	66	<10	70	0.7	<2	0.03	<0.5	1	3	1	0.98
I046879		3.11	<0.001	<0.2	0.44	53	<10	140	0.7	<2	0.03	<0.5	1	4	<1	0.86
I046880		0.08	0.001	0.2	1.28	5	<10	110	<0.5	<2	0.75	<0.5	7	29	49	2.95
I046881		3.01	<0.001	<0.2	0.47	67	<10	100	0.7	<2	0.04	<0.5	6	4	1	1.10
I046882		3.29	0.013	<0.2	0.47	291	<10	160	1.0	2	0.02	<0.5	2	6	2	1.49
I046883		2.78	0.007	<0.2	0.55	249	<10	120	0.8	<2	0.02	<0.5	2	8	8	1.04
I046884		2.97	0.002	<0.2	0.68	99	<10	110	0.8	<2	0.03	<0.5	1	4	3	0.96
I046885		2.98	0.007	<0.2	0.60	38	<10	120	0.7	<2	0.03	<0.5	2	7	1	0.79
I046886		3.07	0.001	<0.2	0.52	79	<10	60	0.6	<2	0.04	<0.5	1	4	<1	0.81

\*\*\*\*\* See Appendix Page for comments regarding this certificate \*\*\*\*\*



ALS Canada Ltd.  
2103 Dollarton Hwy  
North Vancouver BC V7H 0A7  
Phone: 604 984 0221 Fax: 604 984 0218 www.alsglobal.com

To: KAMINAK GOLD CORPORATION  
1440-625 HOWE ST  
VANCOUVER BC V6C 2T6

Page: 2 - B  
Total # Pages: 3 (A - C)  
Plus Appendix Pages  
Finalized Date: 23-JUL-2010  
Account: KAMGOL

Project: Coffee

**CERTIFICATE OF ANALYSIS WH10091028**

Sample Description	Method Analyte Units LOR	ME-ICP41 Ga ppm 10	ME-ICP41 Hg ppm 1	ME-ICP41 K % 0.01	ME-ICP41 La ppm 10	ME-ICP41 Mg % 0.01	ME-ICP41 Mn ppm 5	ME-ICP41 Mo ppm 1	ME-ICP41 Na % 0.01	ME-ICP41 Ni ppm 1	ME-ICP41 P ppm 10	ME-ICP41 Pb ppm 2	ME-ICP41 S % 0.01	ME-ICP41 Sb ppm 2	ME-ICP41 Sc ppm 1	ME-ICP41 Sr ppm 1
I046847		<10	<1	0.29	20	0.09	282	<1	0.05	1	150	8	0.01	<2	1	9
I046848		<10	<1	0.27	20	0.10	304	<1	0.04	<1	160	8	0.01	<2	1	10
I046849		<10	<1	0.22	60	0.06	278	<1	0.04	<1	150	7	0.01	<2	1	7
I046850		<10	4	0.19	10	2.10	261	16	0.01	47	840	34	1.49	55	3	53
I046851		<10	<1	0.29	40	0.11	335	<1	0.05	<1	170	8	0.01	<2	1	10
I046852		<10	<1	0.28	30	0.08	264	<1	0.04	<1	160	18	<0.01	<2	1	7
I046853		<10	<1	0.22	40	0.07	505	1	0.02	<1	140	12	0.01	<2	<1	5
I046854		<10	<1	0.20	40	0.07	317	<1	0.01	<1	170	23	<0.01	<2	1	5
I046855		<10	<1	0.26	30	0.09	282	<1	0.04	<1	170	8	0.01	<2	1	6
I046856		<10	<1	0.28	40	0.12	259	<1	0.05	<1	180	11	0.01	<2	1	13
I046857		<10	<1	0.28	20	0.13	324	<1	0.04	<1	150	8	0.01	<2	1	6
I046858		<10	<1	0.22	30	0.09	222	<1	0.02	<1	160	9	<0.01	<2	1	5
I046859		<10	<1	0.15	40	0.04	178	1	<0.01	<1	170	6	<0.01	<2	1	5
I046860		10	<1	0.09	10	0.57	414	4	0.08	25	530	3	0.05	<2	4	35
I046861		<10	<1	0.30	20	0.13	285	<1	0.02	<1	180	6	<0.01	<2	1	8
I046862		<10	<1	0.26	30	0.11	131	<1	0.03	<1	150	7	<0.01	<2	1	6
I046863		<10	<1	0.21	40	0.05	275	<1	0.03	<1	150	8	<0.01	<2	1	8
I046864		<10	<1	0.15	30	0.02	342	1	<0.01	<1	120	21	<0.01	3	1	6
I046865		<10	<1	0.14	40	0.01	280	<1	<0.01	<1	100	11	<0.01	5	1	4
I046866		<10	<1	0.15	60	0.02	346	<1	<0.01	<1	130	35	<0.01	25	1	6
I046867		<10	<1	0.17	50	0.02	329	<1	<0.01	<1	130	52	<0.01	21	1	8
I046868		<10	<1	0.12	40	0.01	140	<1	<0.01	<1	90	13	<0.01	9	1	3
I046869		<10	<1	0.15	40	0.01	283	<1	<0.01	<1	100	11	<0.01	9	1	5
I046870		<10	1	0.20	10	1.10	733	48	0.08	74	900	43	1.43	4	6	86
I046871		<10	<1	0.13	40	0.01	315	1	<0.01	<1	90	11	<0.01	8	1	4
I046872		<10	<1	0.13	80	0.01	645	<1	<0.01	4	120	10	<0.01	8	1	5
I046873		<10	<1	0.13	50	0.01	203	<1	<0.01	<1	90	15	<0.01	5	1	4
I046874		<10	<1	0.11	50	0.01	244	<1	<0.01	<1	110	11	<0.01	<2	1	4
I046875		<10	1	0.12	50	0.01	295	<1	<0.01	<1	100	13	<0.01	5	1	4
I046876		<10	1	0.14	40	0.01	316	1	<0.01	<1	100	14	<0.01	2	1	4
I046877		<10	<1	0.16	40	0.02	193	1	0.01	<1	110	21	0.01	4	1	5
I046878		<10	<1	0.17	40	0.03	170	<1	0.01	<1	100	9	<0.01	<2	1	7
I046879		<10	<1	0.17	50	0.03	432	<1	0.04	<1	110	11	<0.01	<2	<1	9
I046880		10	<1	0.09	10	0.58	418	4	0.08	25	540	2	0.05	<2	4	35
I046881		<10	<1	0.18	40	0.04	328	<1	0.02	<1	100	12	<0.01	<2	1	7
I046882		<10	<1	0.17	70	0.02	572	1	0.01	2	160	16	<0.01	12	1	7
I046883		<10	<1	0.14	50	0.02	434	<1	<0.01	6	120	22	<0.01	15	1	9
I046884		<10	<1	0.21	60	0.08	354	<1	0.02	<1	90	12	<0.01	6	1	7
I046885		<10	<1	0.31	40	0.14	499	<1	0.02	2	80	8	<0.01	<2	1	9
I046886		<10	<1	0.17	20	0.05	192	<1	0.01	<1	90	9	<0.01	5	1	7





ALS Canada Ltd.  
2103 Dollarton Hwy  
North Vancouver BC V7H 0A7  
Phone: 604 984 0221 Fax: 604 984 0218 www.alsglobal.com

To: KAMINAK GOLD CORPORATION  
1440-625 HOWE ST  
VANCOUVER BC V6C 2T6

Page: 2 - C  
Total # Pages: 3 (A - C)  
Plus Appendix Pages  
Finalized Date: 23-JUL-2010  
Account: KAMGOL

Project: Coffee

**CERTIFICATE OF ANALYSIS WH10091028**

Sample Description	Method Analyte Units LOR	ME-ICP41 Th ppm 20	ME-ICP41 Ti % 0.01	ME-ICP41 Ti ppm 10	ME-ICP41 U ppm 10	ME-ICP41 V ppm 1	ME-ICP41 W ppm 10	ME-ICP41 Zn ppm 2
I046847		40	0.01	<10	<10	4	<10	19
I046848		40	0.02	<10	<10	3	<10	19
I046849		40	0.01	<10	<10	3	<10	15
I046850		<20	0.01	<10	<10	89	10	195
I046851		40	0.02	<10	<10	3	<10	19
I046852		40	0.01	<10	<10	2	<10	24
I046853		30	0.01	<10	<10	2	<10	21
I046854		40	0.01	<10	<10	2	<10	21
I046855		40	0.02	<10	<10	3	<10	18
I046856		40	0.02	<10	<10	3	<10	23
I046857		30	0.02	<10	<10	3	<10	23
I046858		40	0.01	<10	<10	2	<10	20
I046859		40	<0.01	<10	<10	5	<10	17
I046860		<20	0.12	<10	<10	52	<10	38
I046861		40	0.02	<10	<10	8	<10	20
I046862		40	0.01	<10	<10	3	<10	16
I046863		40	0.01	<10	<10	4	<10	14
I046864		40	<0.01	<10	10	2	<10	17
I046865		40	<0.01	<10	<10	2	<10	17
I046866		40	<0.01	<10	10	5	<10	26
I046867		40	<0.01	<10	10	5	<10	33
I046868		40	<0.01	<10	<10	3	<10	17
I046869		40	<0.01	<10	<10	2	<10	16
I046870		<20	0.07	<10	<10	77	<10	184
I046871		40	<0.01	<10	<10	4	<10	14
I046872		40	<0.01	<10	<10	6	<10	17
I046873		40	<0.01	<10	<10	3	<10	16
I046874		40	<0.01	<10	<10	2	<10	12
I046875		40	<0.01	<10	<10	3	<10	23
I046876		40	<0.01	<10	<10	2	<10	17
I046877		40	<0.01	<10	<10	2	<10	20
I046878		40	<0.01	<10	<10	2	<10	20
I046879		30	<0.01	<10	<10	2	<10	15
I046880		<20	0.12	<10	<10	52	<10	38
I046881		40	<0.01	<10	<10	2	<10	16
I046882		40	<0.01	<10	10	4	<10	28
I046883		30	<0.01	<10	10	5	<10	24
I046884		40	0.01	<10	<10	3	<10	21
I046885		30	0.01	<10	<10	3	<10	16
I046886		40	0.01	<10	<10	3	<10	13

\*\*\*\*\* See Appendix Page for comments regarding this certificate \*\*\*\*\*



ALS Canada Ltd.  
2103 Dollarton Hwy  
North Vancouver BC V7H 0A7  
Phone: 604 984 0221 Fax: 604 984 0218 www.alsglobal.com

To: KAMINAK GOLD CORPORATION  
1440-625 HOWE ST  
VANCOUVER BC V6C 2T6

Page: 3 - A  
Total # Pages: 3 (A - C)  
Plus Appendix Pages  
Finalized Date: 23-JUL-2010  
Account: KAMGOL

Project: Coffee

**CERTIFICATE OF ANALYSIS WH10091028**

Sample Description	Method Analyte Units LOR	WEI-21 Recvd Wt. kg 0.02	Au-ICP22 Au ppm 0.001	ME-ICP41 Ag ppm 0.2	ME-ICP41 Al % 0.01	ME-ICP41 As ppm 2	ME-ICP41 B ppm 10	ME-ICP41 Ba ppm 10	ME-ICP41 Be ppm 0.5	ME-ICP41 Bi ppm 2	ME-ICP41 Ca % 0.01	ME-ICP41 Cd ppm 0.5	ME-ICP41 Co ppm 1	ME-ICP41 Cr ppm 1	ME-ICP41 Cu ppm 1	ME-ICP41 Fe % 0.01
I046887		3.33	0.019	<0.2	0.51	286	<10	80	0.9	<2	0.02	<0.5	1	8	2	1.08
I046888		2.64	0.009	<0.2	0.45	247	<10	80	0.8	<2	0.01	<0.5	1	6	2	1.00
I046889		3.16	0.013	<0.2	0.47	241	<10	80	0.8	<2	0.02	<0.5	2	8	3	1.04
I046890		0.08	NSS	1.0	1.53	19	<10	180	<0.5	<2	0.96	0.6	12	45	659	3.36
I046891		3.16	0.014	<0.2	0.67	330	<10	160	1.3	<2	0.04	<0.5	8	20	5	1.65
I046892		1.33	0.013	<0.2	0.68	132	<10	130	1.0	<2	0.04	<0.5	1	4	2	1.02
I046893		3.80	0.002	<0.2	0.69	72	<10	110	1.0	<2	0.03	<0.5	3	5	3	1.20
I046894		3.14	0.002	<0.2	2.12	133	<10	290	2.1	<2	0.15	<0.5	12	92	11	3.07
I046895		3.21	0.027	<0.2	0.46	314	<10	80	0.9	<2	0.02	<0.5	2	6	1	0.94
I046896		2.58	0.043	<0.2	0.47	279	<10	110	0.9	<2	0.02	<0.5	1	8	3	1.07
I046897		2.96	0.037	<0.2	0.45	300	<10	140	1.1	<2	0.02	<0.5	5	12	4	1.36
I046898		3.60	0.044	<0.2	0.54	281	<10	120	1.0	<2	0.02	<0.5	2	8	2	1.11
I046899		4.87	0.001	<0.2	0.67	27	<10	80	0.8	<2	0.04	<0.5	1	4	<1	0.90
I046900		0.08	0.002	<0.2	1.34	4	<10	100	<0.5	<2	0.72	<0.5	7	30	52	2.89
I046901		1.37	<0.001	<0.2	0.50	27	<10	90	0.8	<2	0.03	<0.5	1	3	<1	0.91

\*\*\*\*\* See Appendix Page for comments regarding this certificate \*\*\*\*\*





ALS Canada Ltd.  
 2103 Dollarton Hwy  
 North Vancouver BC V7H 0A7  
 Phone: 604 984 0221 Fax: 604 984 0218 www.alsglobal.com

To: KAMINAK GOLD CORPORATION  
 1440-625 HOWE ST  
 VANCOUVER BC V6C 2T6

Page: 3 - C  
 Total # Pages: 3 (A - C)  
 Plus Appendix Pages  
 Finalized Date: 23-JUL-2010  
 Account: KAMGOL

Project: Coffee

**CERTIFICATE OF ANALYSIS WH10091028**

Sample Description	Method Analyte Units LOR	ME-ICP41	ME-ICP41	ME-ICP41	ME-ICP41	ME-ICP41	ME-ICP41	ME-ICP41
		Th	Ti	Tl	U	V	W	Zn
		ppm 20	% 0.01	ppm 10	ppm 10	ppm 1	ppm 10	ppm 2
I046887		30	<0.01	<10	10	6	<10	16
I046888		40	<0.01	<10	10	4	<10	16
I046889		40	<0.01	<10	<10	5	<10	15
I046890		<20	0.12	<10	<10	71	30	103
I046891		30	0.01	<10	10	15	<10	33
I046892		40	<0.01	<10	<10	3	<10	14
I046893		40	0.01	<10	<10	8	<10	14
I046894		30	0.12	<10	<10	43	<10	52
I046895		40	<0.01	<10	<10	5	<10	16
I046896		40	<0.01	<10	10	6	<10	16
I046897		30	<0.01	<10	10	11	<10	18
I046898		30	<0.01	<10	10	7	<10	15
I046899		40	0.01	<10	<10	2	<10	15
I046900		<20	0.13	<10	<10	53	<10	39
I046901		40	0.01	<10	<10	2	<10	13

\*\*\*\*\* See Appendix Page for comments regarding this certificate \*\*\*\*\*



ALS Canada Ltd.  
2103 Dollarton Hwy  
North Vancouver BC V7H 0A7  
Phone: 604 984 0221 Fax: 604 984 0218 www.alsglobal.com

To: KAMINAK GOLD CORPORATION  
1440-625 HOWE ST  
VANCOUVER BC V6C 2T6

Page: Appendix 1  
Total # Appendix Pages: 1  
Finalized Date: 23-JUL-2010  
Account: KAMGOL

Project: Coffee

**CERTIFICATE OF ANALYSIS WH10091028**

Method	CERTIFICATE COMMENTS
ALL METHODS	NSS is non-sufficient sample.



ALS Canada Ltd.  
2103 Dollarton Hwy  
North Vancouver BC V7H 0A7  
Phone: 604 984 0221 Fax: 604 984 0218 www.alsglobal.com

To: KAMINAK GOLD CORPORATION  
1440-625 HOWE ST  
VANCOUVER BC V6C 2T6

Page: 1  
Finalized Date: 23-JUL-2010  
This copy reported on  
14-JAN-2011  
Account: KAMGOL

## CERTIFICATE WH10091231

Project: Coffee

P.O. No.: KGC-10-0336

This report is for 76 Drill Core samples submitted to our lab in Whitehorse, YT, Canada on 5-JUL-2010.

The following have access to data associated with this certificate:

TOM BOKENFOHR  
ADAM SIMMONS

ROBERT CARPENTER  
TIM SMITH

VICKI EARL

## SAMPLE PREPARATION

ALS CODE	DESCRIPTION
WEI-21	Received Sample Weight
LOG-24	Pulp Login - Rcd w/o Barcode
LOG-22	Sample login - Rcd w/o BarCode
CRU-QC	Crushing QC Test
PUL-QC	Pulverizing QC Test
CRU-31	Fine crushing - 70% <2mm
SPL-21	Split sample - riffle splitter
PUL-31	Pulverize split to 85% <75 um

## ANALYTICAL PROCEDURES

ALS CODE	DESCRIPTION	INSTRUMENT
Au-ICP22	Au 50g FA ICP-AES finish	ICP-AES
Au-GRA22	Au 50 g FA-GRAV finish	WST-SIM
ME-ICP41	35 Element Aqua Regia ICP-AES	ICP-AES

To: KAMINAK GOLD CORPORATION  
ATTN: ALS CHEMEX

This is the Final Report and supersedes any preliminary report with this certificate number. Results apply to samples as submitted. All pages of this report have been checked and approved for release.

Signature:

Colin Ramshaw, Vancouver Laboratory Manager



ALS Canada Ltd.  
2103 Dollarton Hwy  
North Vancouver BC V7H 0A7  
Phone: 604 984 0221 Fax: 604 984 0218 www.alsglobal.com

To: KAMINAK GOLD CORPORATION  
1440-625 HOWE ST  
VANCOUVER BC V6C 2T6

Page: 2 - A  
Total # Pages: 3 (A - C)  
Finalized Date: 23-JUL-2010  
Account: KAMGOL

Project: Coffee

# CERTIFICATE OF ANALYSIS WH10091231

Sample Description	Method Analyte Units LOR	WEI-21 Recvd Wt. kg 0.02	Au-ICP22 Au ppm 0.001	Au-GRA22 Au ppm 0.05	ME-ICP41 Ag ppm 0.2	ME-ICP41 Al % 0.01	ME-ICP41 As ppm 2	ME-ICP41 B ppm 10	ME-ICP41 Ba ppm 10	ME-ICP41 Be ppm 0.5	ME-ICP41 Bi ppm 2	ME-ICP41 Ca % 0.01	ME-ICP41 Cd ppm 0.5	ME-ICP41 Co ppm 1	ME-ICP41 Cr ppm 1	ME-ICP41 Cu ppm 1
I046902		2.94	0.003		<0.2	0.61	59	<10	110	0.9	<2	0.03	<0.5	1	4	3
I046903		2.67	<0.001		<0.2	0.59	39	<10	90	0.8	<2	0.03	<0.5	1	4	4
I046904		3.06	0.028		<0.2	0.90	460	<10	200	2.4	<2	0.05	<0.5	20	21	21
I046905		3.60	0.041		<0.2	0.69	285	<10	120	1.0	<2	0.01	<0.5	2	7	6
I046906		3.25	0.030		<0.2	0.65	421	<10	120	1.0	<2	0.01	<0.5	<1	9	2
I046907		2.45	0.284		<0.2	0.58	574	<10	130	1.2	<2	0.04	<0.5	2	11	1
I046908		3.81	0.299		<0.2	0.61	574	<10	110	1.1	<2	0.02	<0.5	2	14	2
I046909		2.07	>10.0	16.45	0.6	0.54	1865	<10	190	2.4	2	0.05	<0.5	2	22	3
I046910		0.09	2.76		0.8	0.55	573	<10	190	<0.5	<2	7.5	2.1	5	28	43
I046911		2.68	3.76		0.3	0.56	3560	<10	210	3.1	<2	0.08	<0.5	2	50	3
I046912		2.79	0.047		<0.2	0.77	1030	<10	130	1.6	<2	0.02	<0.5	5	23	2
I046913		2.01	0.075		<0.2	0.60	1540	<10	650	2.2	<2	0.04	<0.5	9	18	5
I046914		2.58	0.043		<0.2	0.92	864	<10	340	2.1	2	0.03	<0.5	12	7	8
I046915		3.02	0.019		<0.2	0.94	954	<10	270	2.4	<2	0.02	<0.5	18	4	16
I046916		2.81	0.020		<0.2	1.25	1235	<10	270	2.4	<2	0.04	<0.5	15	7	13
I046917		3.05	0.039		<0.2	0.96	1080	<10	560	2.4	<2	0.04	<0.5	23	7	10
I046918		2.07	0.020		<0.2	1.32	829	<10	450	3.0	3	0.03	<0.5	23	8	10
I046919		1.84	0.021		<0.2	1.07	938	<10	260	2.7	<2	0.03	<0.5	16	7	10
I046920		0.09	0.004		<0.2	1.41	7	<10	130	<0.5	<2	0.84	<0.5	7	31	52
I046921		2.62	0.015		<0.2	1.18	730	<10	370	2.3	<2	0.03	<0.5	17	6	9
I046922		3.04	0.096		<0.2	0.80	896	<10	240	2.1	<2	0.03	<0.5	10	10	7
I046923		3.34	0.931		<0.2	0.57	872	<10	230	1.3	2	0.04	<0.5	6	17	6
I046924		3.96	0.821		0.2	0.41	490	<10	150	0.7	<2	0.02	<0.5	2	8	3
I046925		2.42	0.853		<0.2	0.49	346	<10	150	0.7	<2	0.02	<0.5	1	17	3
I046926		2.39	0.857		0.2	0.41	300	<10	160	0.7	<2	0.02	<0.5	1	5	2
I046927		3.10	0.229		0.2	0.66	419	<10	170	0.9	<2	0.02	<0.5	4	19	5
I046928		2.95	0.071		0.2	0.80	814	<10	240	2.1	2	0.03	<0.5	14	54	26
I046929		4.44	1.905		<0.2	0.66	1565	<10	350	1.9	2	0.06	<0.5	19	50	15
I046930		0.08	3.23		62.4	2.00	44	<10	190	<0.5	2	2.82	8.5	11	55	183
I046931		3.78	2.43		0.2	0.47	738	<10	330	1.4	<2	0.02	<0.5	6	8	2
I046932		2.81	1.585		<0.2	0.69	1955	<10	320	2.5	<2	0.06	<0.5	13	33	9
I046933		2.55	0.521		<0.2	0.54	1045	<10	280	1.6	2	0.03	<0.5	14	14	14
I046934		2.72	0.058		<0.2	0.45	349	<10	130	0.7	<2	0.01	<0.5	1	24	3
I046935		3.03	0.022		<0.2	0.61	312	<10	140	0.7	<2	0.01	<0.5	1	17	1
I046936		2.82	0.097		<0.2	0.52	499	<10	200	1.2	<2	0.01	<0.5	6	10	3
I046937		2.98	0.085		<0.2	0.61	578	<10	190	1.0	<2	0.02	<0.5	9	22	8
I046938		2.62	0.033		<0.2	0.82	510	<10	200	1.4	<2	0.02	<0.5	13	53	6
I046939		3.02	0.041		<0.2	0.59	245	<10	110	0.7	<2	0.01	<0.5	1	6	7
I046940		0.08	0.005		<0.2	1.37	7	<10	120	<0.5	2	0.82	<0.5	7	30	50
I046941		2.58	0.009		<0.2	0.62	177	<10	90	0.7	<2	<0.01	<0.5	3	9	9

Comments: \*\*CORRECTED COPY FOR Au-ICP22 ON SAMPLE I046902 TO I046919 AND FOR Au-GRA22 ON SAMPLE I046909\*\*



ALS Canada Ltd.  
2103 Dollarton Hwy  
North Vancouver BC V7H 0A7  
Phone: 604 984 0221 Fax: 604 984 0218 www.alsglobal.com

To: KAMINAK GOLD CORPORATION  
1440-625 HOWE ST  
VANCOUVER BC V6C 2T6

Page: 2 - B  
Total # Pages: 3 (A - C)  
Finalized Date: 23-JUL-2010  
Account: KAMGOL

Project: Coffee

**CERTIFICATE OF ANALYSIS WH10091231**

Sample Description	Method Analyte Units LOR	ME-ICP41 Fe %	ME-ICP41 Ga ppm	ME-ICP41 Hg ppm	ME-ICP41 K %	ME-ICP41 La ppm	ME-ICP41 Mg %	ME-ICP41 Mn ppm	ME-ICP41 Mo ppm	ME-ICP41 Na %	ME-ICP41 Ni ppm	ME-ICP41 P ppm	ME-ICP41 Pb ppm	ME-ICP41 S %	ME-ICP41 Sb ppm	ME-ICP41 Sc ppm
I046902		0.92	<10	<1	0.20	40	0.04	286	<1	0.04	<1	70	30	<0.01	4	1
I046903		0.97	<10	<1	0.24	20	0.08	231	<1	0.04	<1	80	35	<0.01	<2	1
I046904		3.05	<10	1	0.21	20	0.13	743	1	0.02	21	220	10	<0.01	26	12
I046905		1.02	<10	1	0.16	40	0.02	306	<1	0.01	5	120	20	<0.01	21	1
I046906		0.92	<10	3	0.17	40	0.01	250	<1	0.01	2	110	20	<0.01	20	1
I046907		1.38	<10	2	0.21	50	0.03	202	<1	0.01	2	140	15	<0.01	36	1
I046908		1.23	<10	1	0.22	40	0.03	186	<1	0.01	4	130	11	<0.01	25	1
I046909		2.91	<10	5	0.23	20	0.04	335	2	0.01	8	270	18	0.01	85	2
I046910		2.02	<10	5	0.21	10	2.12	266	16	0.02	47	870	35	1.52	70	3
I046911		5.62	<10	5	0.18	30	0.04	319	4	0.01	5	420	12	0.01	365	2
I046912		2.78	<10	2	0.16	40	0.02	239	1	0.01	5	190	16	<0.01	194	1
I046913		3.67	<10	4	0.26	30	0.04	1920	1	0.01	4	260	13	<0.01	147	2
I046914		3.65	<10	2	0.27	20	0.05	960	<1	0.01	3	340	12	<0.01	36	5
I046915		5.35	<10	2	0.22	10	0.04	823	1	0.01	2	290	18	<0.01	22	10
I046916		5.42	<10	2	0.19	10	0.04	666	<1	0.01	3	290	10	<0.01	36	13
I046917		4.91	<10	2	0.14	10	0.04	1955	<1	0.01	4	330	11	<0.01	54	15
I046918		6.52	<10	1	0.13	10	0.04	1545	<1	0.01	5	370	11	<0.01	39	24
I046919		5.65	<10	1	0.11	10	0.04	931	<1	0.01	3	370	8	<0.01	52	23
I046920		3.08	<10	<1	0.11	10	0.62	443	4	0.10	27	560	<2	0.05	<2	5
I046921		5.35	<10	2	0.19	10	0.04	1295	<1	0.01	2	260	9	<0.01	29	18
I046922		4.19	<10	2	0.22	20	0.04	617	<1	0.01	4	290	11	<0.01	62	9
I046923		2.29	<10	1	0.29	40	0.04	499	<1	0.01	3	230	52	<0.01	52	2
I046924		1.23	<10	1	0.23	40	0.02	202	<1	0.01	2	120	15	<0.01	22	1
I046925		1.02	<10	1	0.29	50	0.02	292	<1	0.01	2	130	17	<0.01	19	<1
I046926		0.97	<10	1	0.27	50	0.02	357	<1	0.01	1	110	29	<0.01	11	<1
I046927		1.40	<10	1	0.26	50	0.03	353	<1	0.01	6	150	19	<0.01	28	1
I046928		3.39	<10	1	0.21	20	0.04	750	<1	0.01	36	290	14	<0.01	50	9
I046929		4.03	<10	2	0.33	30	0.04	978	2	0.01	40	350	12	<0.01	40	8
I046930		3.14	10	13	0.27	10	1.64	586	8	0.07	41	540	1080	1.02	150	4
I046931		2.13	<10	1	0.26	20	0.03	704	<1	0.01	6	280	9	0.01	43	2
I046932		5.25	<10	1	0.25	10	0.04	657	1	0.01	9	440	11	0.01	126	7
I046933		3.78	<10	1	0.23	20	0.04	915	<1	0.01	9	290	8	<0.01	59	6
I046934		1.06	<10	<1	0.21	40	0.02	272	<1	0.01	2	120	11	<0.01	20	1
I046935		1.15	<10	<1	0.19	40	0.02	341	<1	0.01	2	120	10	<0.01	17	1
I046936		2.19	<10	1	0.15	30	0.02	644	<1	0.01	8	220	18	<0.01	23	4
I046937		1.84	<10	1	0.17	30	0.02	593	<1	0.01	15	180	46	<0.01	25	4
I046938		2.48	<10	1	0.17	30	0.03	731	<1	0.01	22	220	26	<0.01	28	9
I046939		1.04	<10	<1	0.19	50	0.01	321	<1	0.01	2	120	136	<0.01	11	1
I046940		2.98	<10	1	0.11	10	0.60	430	3	0.10	27	540	3	0.05	<2	5
I046941		0.97	<10	<1	0.16	40	0.01	235	<1	0.01	7	120	29	<0.01	6	1

Comments: \*\*CORRECTED COPY FOR Au-ICP22 ON SAMPLE I046902 TO I046919 AND FOR Au-GRA22 ON SAMPLE I046909\*\*





ALS Canada Ltd.  
2103 Dollarton Hwy  
North Vancouver BC V7H 0A7  
Phone: 604 984 0221 Fax: 604 984 0218 www.alsglobal.com

To: KAMINAK GOLD CORPORATION  
1440-625 HOWE ST  
VANCOUVER BC V6C 2T6

Page: 2 - C  
Total # Pages: 3 (A - C)  
Finalized Date: 23-JUL-2010  
Account: KAMGOL

Project: Coffee

**CERTIFICATE OF ANALYSIS WH10091231**

Sample Description	Method Analyte Units LOR	ME-ICP41 Sr ppm 1	ME-ICP41 Th ppm 20	ME-ICP41 Ti % 0.01	ME-ICP41 Tl ppm 10	ME-ICP41 U ppm 10	ME-ICP41 V ppm 1	ME-ICP41 W ppm 10	ME-ICP41 Zn ppm 2
I046902		8	40	<0.01	<10	<10	3	<10	12
I046903		7	40	0.01	<10	<10	2	<10	15
I046904		9	30	0.02	<10	20	49	<10	37
I046905		10	30	<0.01	<10	10	7	<10	17
I046906		11	40	<0.01	<10	10	5	<10	17
I046907		16	30	<0.01	<10	<10	7	<10	28
I046908		17	30	<0.01	<10	10	7	<10	12
I046909		22	<20	<0.01	10	30	19	<10	42
I046910		53	<20	0.01	<10	<10	101	10	197
I046911		29	20	<0.01	<10	60	20	<10	44
I046912		30	30	<0.01	<10	20	8	<10	29
I046913		31	20	<0.01	<10	30	22	<10	44
I046914		35	<20	<0.01	<10	40	54	<10	52
I046915		27	<20	<0.01	<10	30	110	<10	85
I046916		29	<20	<0.01	<10	20	136	<10	84
I046917		29	<20	<0.01	<10	30	124	<10	77
I046918		70	<20	<0.01	<10	30	183	<10	99
I046919		39	<20	<0.01	<10	30	142	<10	80
I046920		38	<20	0.14	<10	<10	57	<10	41
I046921		24	<20	<0.01	<10	20	154	<10	78
I046922		25	<20	<0.01	<10	20	75	<10	65
I046923		35	20	<0.01	<10	10	23	<10	33
I046924		16	30	<0.01	<10	<10	7	10	9
I046925		26	30	<0.01	<10	<10	5	<10	7
I046926		12	30	<0.01	<10	<10	4	<10	9
I046927		11	40	<0.01	<10	<10	10	<10	16
I046928		11	20	<0.01	<10	40	36	<10	45
I046929		19	20	<0.01	<10	30	33	<10	56
I046930		85	<20	0.04	<10	<10	49	10	2130
I046931		154	<20	<0.01	<10	20	19	<10	31
I046932		100	<20	<0.01	<10	50	64	<10	58
I046933		17	<20	<0.01	<10	30	51	<10	45
I046934		9	20	<0.01	<10	10	8	<10	10
I046935		8	30	<0.01	<10	10	7	<10	12
I046936		10	20	<0.01	<10	20	21	<10	28
I046937		17	20	<0.01	<10	10	18	<10	27
I046938		10	20	<0.01	<10	20	34	<10	34
I046939		10	30	<0.01	<10	<10	5	<10	13
I046940		37	<20	0.14	<10	<10	55	<10	40
I046941		8	40	<0.01	<10	<10	6	<10	13

Comments: \*\*CORRECTED COPY FOR Au-ICP22 ON SAMPLE I046902 TO I046919 AND FOR Au-GRA22 ON SAMPLE I046909\*\*



ALS Canada Ltd.  
2103 Dollarton Hwy  
North Vancouver BC V7H 0A7  
Phone: 604 984 0221 Fax: 604 984 0218 www.alsglobal.com

To: KAMINAK GOLD CORPORATION  
1440-625 HOWE ST  
VANCOUVER BC V6C 2T6

Page: 3 - A  
Total # Pages: 3 (A - C)  
Finalized Date: 23-JUL-2010  
Account: KAMGOL

Project: Coffee

**CERTIFICATE OF ANALYSIS WH10091231**

Sample Description	Method Analyte Units LOR	WEI-21 Recvd Wt. kg 0.02	Au-ICP22 Au ppm 0.001	Au-GRA22 Au ppm 0.05	ME-ICP41 Ag ppm 0.2	ME-ICP41 Al % 0.01	ME-ICP41 As ppm 2	ME-ICP41 B ppm 10	ME-ICP41 Ba ppm 10	ME-ICP41 Be ppm 0.5	ME-ICP41 Bi ppm 2	ME-ICP41 Ca % 0.01	ME-ICP41 Cd ppm 0.5	ME-ICP41 Co ppm 1	ME-ICP41 Cr ppm 1	ME-ICP41 Cu ppm 1
I046942		3.38	0.050		<0.2	0.84	888	<10	240	2.1	<2	0.03	<0.5	24	88	25
I046943		2.24	0.023		<0.2	0.76	338	<10	130	1.0	<2	0.01	<0.5	3	11	3
I046944		2.78	0.010		<0.2	0.59	206	<10	120	0.7	<2	<0.01	<0.5	2	7	4
I046945		2.93	0.010		<0.2	0.64	168	<10	100	0.6	<2	<0.01	<0.5	2	10	5
I046946		3.06	0.036		<0.2	0.55	154	<10	110	0.7	2	<0.01	<0.5	2	6	7
I046947		2.25	0.007		<0.2	1.21	120	<10	170	1.7	2	0.05	<0.5	7	35	6
I046948		2.85	0.002		<0.2	0.87	53	<10	120	1.0	<2	0.03	<0.5	1	3	1
I046949		2.53	0.003		0.2	0.81	188	<10	110	1.0	2	0.02	<0.5	3	12	4
I046950		0.10	2.68		0.8	0.52	564	<10	200	<0.5	2	7.5	2.0	5	27	42
KAM002501		2.70	0.014		<0.2	0.55	223	<10	110	0.8	<2	0.02	<0.5	2	6	1
KAM002502		2.53	0.004		<0.2	1.22	72	<10	130	1.1	<2	0.03	<0.5	1	8	1
KAM002503		2.56	0.004		<0.2	1.01	49	<10	120	1.3	2	0.03	<0.5	1	4	1
KAM002504		2.79	0.035		<0.2	0.63	867	<10	640	0.7	<2	0.09	<0.5	1	8	2
KAM002505		3.06	0.002		<0.2	0.51	22	<10	190	0.7	<2	0.25	<0.5	1	5	<1
KAM002506		3.07	0.003		<0.2	0.60	121	<10	120	0.7	<2	0.03	<0.5	1	9	<1
KAM002507		2.89	0.004		<0.2	0.52	149	<10	120	0.7	<2	0.02	<0.5	1	3	<1
KAM002508		2.91	0.024		<0.2	0.63	128	<10	140	0.7	<2	0.03	<0.5	1	9	<1
KAM002509		3.11	0.005		<0.2	0.53	115	<10	140	0.6	<2	0.02	<0.5	1	3	<1
KAM002510		0.10	5.40		0.8	1.41	1005	<10	140	<0.5	<2	0.92	<0.5	7	41	38
KAM002511		2.50	0.005		<0.2	0.57	90	<10	100	0.7	<2	0.03	<0.5	1	11	3
KAM002512		2.94	0.002		<0.2	0.55	55	<10	90	0.7	<2	0.03	<0.5	1	3	1
KAM002513		2.96	0.004		<0.2	0.82	160	<10	120	1.0	<2	0.05	<0.5	2	14	4
KAM002514		2.89	0.007		<0.2	0.59	118	<10	130	0.9	<2	0.04	<0.5	1	3	2
KAM002515		2.84	0.002		<0.2	0.49	34	<10	110	0.7	<2	0.05	<0.5	1	13	1
KAM002516		3.86	0.009		<0.2	0.53	71	<10	130	0.6	<2	0.03	<0.5	1	5	<1
KAM002517		3.79	0.011		<0.2	0.62	302	<10	150	0.8	2	0.02	<0.5	1	13	1
KAM002518		2.32	0.002		<0.2	1.73	134	<10	210	2.0	2	0.26	<0.5	14	57	21
KAM002519		3.44	0.006		<0.2	1.97	156	<10	260	2.2	<2	0.33	<0.5	16	77	20
KAM002520		0.09	0.004		<0.2	1.34	5	<10	120	<0.5	2	0.78	<0.5	6	30	51
KAM002521		1.78	0.016		<0.2	0.54	347	<10	90	0.6	<2	0.02	<0.5	1	6	1
KAM002522		2.63	0.028		<0.2	0.71	436	<10	120	0.7	<2	0.04	<0.5	1	16	4
KAM002523		2.97	0.011		<0.2	0.52	138	<10	80	0.6	<2	0.03	<0.5	1	5	1
KAM002524		2.53	0.036		<0.2	0.63	246	<10	120	0.8	<2	0.03	<0.5	1	11	1
KAM002525		2.98	0.015		<0.2	0.62	153	<10	190	0.8	<2	0.07	<0.5	1	4	1
KAM002526		2.89	0.004		<0.2	0.50	76	<10	90	0.6	<2	0.07	<0.5	1	13	2
KAM002527		3.25	0.002		<0.2	0.43	8	<10	80	<0.5	<2	0.10	<0.5	1	4	3

Comments: \*\*CORRECTED COPY FOR Au-ICP22 ON SAMPLE I046902 TO I046919 AND FOR Au-GRA22 ON SAMPLE I046909\*\*



ALS Canada Ltd.  
2103 Dollarton Hwy  
North Vancouver BC V7H 0A7  
Phone: 604 984 0221 Fax: 604 984 0218 www.alsglobal.com

To: KAMINAK GOLD CORPORATION  
1440-625 HOWE ST  
VANCOUVER BC V6C 2T6

Page: 3 - B  
Total # Pages: 3 (A - C)  
Finalized Date: 23-JUL-2010  
Account: KAMGOL

Project: Coffee

**CERTIFICATE OF ANALYSIS WH10091231**

Sample Description	Method Analyte Units LOR	ME-ICP41 Fe %	ME-ICP41 Ga ppm	ME-ICP41 Hg ppm	ME-ICP41 K %	ME-ICP41 La ppm	ME-ICP41 Mg %	ME-ICP41 Mn ppm	ME-ICP41 Mo ppm	ME-ICP41 Na %	ME-ICP41 Ni ppm	ME-ICP41 P ppm	ME-ICP41 Pb ppm	ME-ICP41 S %	ME-ICP41 Sb ppm	ME-ICP41 Sc ppm
I046942		4.14	<10	1	0.10	20	0.05	974	<1	0.01	60	340	20	<0.01	39	20
I046943		1.62	<10	1	0.16	50	0.02	397	<1	0.01	9	170	19	<0.01	22	2
I046944		1.13	<10	1	0.14	40	0.01	384	<1	0.01	4	120	21	<0.01	10	1
I046945		0.85	<10	<1	0.17	40	0.01	218	<1	0.01	1	100	15	<0.01	9	1
I046946		1.00	<10	<1	0.17	50	0.02	305	<1	0.01	1	120	49	<0.01	4	1
I046947		2.03	<10	1	0.41	40	0.38	509	<1	0.01	10	130	13	<0.01	6	6
I046948		1.02	<10	1	0.22	40	0.10	235	<1	0.02	2	110	9	<0.01	3	1
I046949		1.23	<10	1	0.24	50	0.11	384	<1	0.01	7	120	23	<0.01	7	2
I046950		2.00	<10	5	0.20	10	2.10	264	16	0.02	46	870	34	1.50	68	3
KAM002501		1.01	<10	1	0.14	50	0.02	359	<1	0.01	3	110	13	<0.01	14	1
KAM002502		0.97	<10	1	0.23	60	0.07	331	<1	0.01	1	100	14	<0.01	4	1
KAM002503		0.94	<10	<1	0.19	60	0.06	294	<1	0.02	<1	100	11	<0.01	2	1
KAM002504		0.84	<10	2	0.18	50	0.02	211	<1	0.01	1	110	34	0.10	8	1
KAM002505		0.95	<10	1	0.24	50	0.08	258	<1	0.04	<1	140	8	<0.01	<2	1
KAM002506		0.93	<10	1	0.19	50	0.02	316	<1	0.01	1	170	12	<0.01	<2	1
KAM002507		0.99	<10	<1	0.21	70	0.02	325	<1	0.01	<1	130	11	<0.01	9	1
KAM002508		1.06	<10	<1	0.21	50	0.02	382	<1	0.01	1	170	16	<0.01	2	1
KAM002509		0.99	<10	<1	0.17	60	0.01	440	<1	0.01	<1	150	9	<0.01	4	1
KAM002510		4.42	<10	2	0.16	10	0.64	373	424	0.07	27	540	24	0.83	16	4
KAM002511		0.80	<10	1	0.25	40	0.03	283	<1	0.01	1	160	14	<0.01	2	1
KAM002512		0.78	<10	1	0.19	50	0.03	276	<1	0.01	<1	140	13	<0.01	<2	1
KAM002513		1.06	<10	<1	0.27	50	0.12	395	<1	0.01	3	160	11	<0.01	4	2
KAM002514		1.03	<10	1	0.18	50	0.04	474	<1	0.01	<1	160	15	<0.01	2	1
KAM002515		0.86	<10	1	0.24	40	0.03	276	<1	0.05	<1	170	10	<0.01	<2	1
KAM002516		0.89	<10	<1	0.20	40	0.03	315	<1	0.02	<1	150	11	<0.01	2	1
KAM002517		1.37	<10	1	0.17	60	0.02	448	<1	0.01	2	130	19	<0.01	21	1
KAM002518		2.73	<10	1	0.69	70	0.94	573	<1	0.02	30	590	13	<0.01	10	10
KAM002519		3.25	<10	1	0.67	30	1.11	791	<1	0.02	40	470	8	<0.01	22	11
KAM002520		2.97	<10	<1	0.10	10	0.59	426	3	0.09	27	550	3	0.04	<2	5
KAM002521		0.99	<10	<1	0.16	50	0.05	218	<1	0.01	2	110	8	<0.01	17	1
KAM002522		1.24	<10	<1	0.16	50	0.04	302	<1	0.01	3	130	10	<0.01	16	1
KAM002523		0.93	<10	<1	0.14	50	0.03	184	<1	0.01	1	110	7	<0.01	4	1
KAM002524		1.05	<10	1	0.15	50	0.02	364	<1	0.01	2	120	10	<0.01	10	1
KAM002525		0.99	<10	<1	0.16	70	0.06	612	<1	0.02	2	230	9	<0.01	6	1
KAM002526		0.86	<10	<1	0.17	20	0.08	361	<1	0.04	1	100	11	<0.01	4	<1
KAM002527		0.89	<10	1	0.22	50	0.11	239	<1	0.04	3	150	9	<0.01	<2	1

Comments: \*\*CORRECTED COPY FOR Au-ICP22 ON SAMPLE I046902 TO I046919 AND FOR Au-GRA22 ON SAMPLE I046909\*\*



ALS Canada Ltd.  
2103 Dollarton Hwy  
North Vancouver BC V7H 0A7  
Phone: 604 984 0221 Fax: 604 984 0218 www.alsglobal.com

To: KAMINAK GOLD CORPORATION  
1440-625 HOWE ST  
VANCOUVER BC V6C 2T6

Page: 3 - C  
Total # Pages: 3 (A - C)  
Finalized Date: 23-JUL-2010  
Account: KAMGOL

Project: Coffee

**CERTIFICATE OF ANALYSIS WH10091231**

Sample Description	Method Analyte Units LOR	ME-ICP41 Sr ppm 1	ME-ICP41 Th ppm 20	ME-ICP41 Ti % 0.01	ME-ICP41 Ti ppm 10	ME-ICP41 U ppm 10	ME-ICP41 V ppm 1	ME-ICP41 W ppm 10	ME-ICP41 Zn ppm 2
I046942		13	<20	0.01	<10	30	70	<10	49
I046943		18	30	<0.01	<10	10	11	<10	22
I046944		15	30	<0.01	<10	<10	6	<10	16
I046945		12	30	<0.01	<10	<10	4	<10	12
I046946		9	30	<0.01	<10	<10	4	<10	16
I046947		7	30	0.03	<10	<10	26	<10	30
I046948		7	40	0.02	<10	<10	5	<10	16
I046949		6	30	0.01	<10	<10	10	<10	20
I046950		52	<20	0.01	<10	<10	97	10	196
KAM002501		4	30	<0.01	<10	<10	6	<10	18
KAM002502		7	40	0.01	<10	<10	4	<10	19
KAM002503		5	40	0.01	<10	<10	3	<10	15
KAM002504		29	30	<0.01	<10	20	2	<10	16
KAM002505		13	40	0.01	<10	<10	2	<10	16
KAM002506		8	30	<0.01	<10	<10	2	<10	22
KAM002507		11	40	<0.01	<10	<10	3	<10	18
KAM002508		12	30	<0.01	<10	<10	3	<10	21
KAM002509		12	30	<0.01	<10	<10	2	<10	16
KAM002510		70	<20	0.10	<10	<10	53	10	50
KAM002511		11	30	<0.01	<10	<10	2	<10	14
KAM002512		9	30	<0.01	<10	<10	2	<10	14
KAM002513		10	30	0.01	<10	<10	7	<10	18
KAM002514		9	30	<0.01	<10	<10	3	<10	22
KAM002515		9	30	0.01	<10	<10	3	<10	19
KAM002516		6	30	<0.01	<10	<10	3	<10	14
KAM002517		7	30	<0.01	<10	<10	8	<10	24
KAM002518		12	20	0.05	<10	<10	48	<10	41
KAM002519		20	20	0.06	<10	<10	63	<10	46
KAM002520		35	<20	0.13	<10	<10	54	<10	40
KAM002521		6	30	0.01	<10	10	8	<10	15
KAM002522		7	40	<0.01	<10	10	8	<10	19
KAM002523		6	40	<0.01	<10	<10	5	<10	15
KAM002524		6	40	<0.01	<10	10	8	<10	17
KAM002525		7	30	<0.01	<10	<10	5	<10	16
KAM002526		5	40	<0.01	<10	<10	3	<10	9
KAM002527		11	30	0.02	<10	<10	3	<10	19

Comments: \*\*CORRECTED COPY FOR Au-ICP22 ON SAMPLE I046902 TO I046919 AND FOR Au-GRA22 ON SAMPLE I046909\*\*



ALS Canada Ltd.  
2103 Dollarton Hwy  
North Vancouver BC V7H 0A7  
Phone: 604 984 0221 Fax: 604 984 0218 www.alsglobal.com

To: KAMINAK GOLD CORPORATION  
1440-625 HOWE ST  
VANCOUVER BC V6C 2T6

Page: 1  
Finalized Date: 21-JUL-2010  
This copy reported on  
14-JAN-2011  
Account: KAMGOL

## CERTIFICATE WH10091239

Project: Coffee

P.O. No.: KGC-10-0342

This report is for 42 Rock samples submitted to our lab in Whitehorse, YT, Canada on 6-JUL-2010.

The following have access to data associated with this certificate:

TOM BOKENFOHR  
ADAM SIMMONS

ROBERT CARPENTER  
TIM SMITH

VICKI EARL

## SAMPLE PREPARATION

ALS CODE	DESCRIPTION
WEI-21	Received Sample Weight
LOG-24	Pulp Login - Rcd w/o Barcode
LOG-22	Sample login - Rcd w/o BarCode
CRU-QC	Crushing QC Test
PUL-QC	Pulverizing QC Test
CRU-31	Fine crushing - 70% <2mm
SPL-21	Split sample - riffle splitter
PUL-31	Pulverize split to 85% <75 um

## ANALYTICAL PROCEDURES

ALS CODE	DESCRIPTION	INSTRUMENT
Au-ICP22	Au 50g FA ICP-AES finish	ICP-AES
ME-ICP41	35 Element Aqua Regia ICP-AES	ICP-AES

To: KAMINAK GOLD CORPORATION  
ATTN: ALS CHEMEX

This is the Final Report and supersedes any preliminary report with this certificate number. Results apply to samples as submitted. All pages of this report have been checked and approved for release.

Signature:

  
Colin Ramshaw, Vancouver Laboratory Manager



ALS Canada Ltd.  
2103 Dollarton Hwy  
North Vancouver BC V7H 0A7  
Phone: 604 984 0221 Fax: 604 984 0218 www.alsglobal.com

To: KAMINAK GOLD CORPORATION  
1440-625 HOWE ST  
VANCOUVER BC V6C 2T6

Page: 2 - A  
Total # Pages: 3 (A - C)  
Finalized Date: 21-JUL-2010  
Account: KAMGOL

Project: Coffee

**CERTIFICATE OF ANALYSIS WH10091239**

Sample Description	Method Analyte Units LOR	WEI-21 Recvd Wt. kg 0.02	Au-ICP22 Au ppm 0.001	ME-ICP41 Ag ppm 0.2	ME-ICP41 Al % 0.01	ME-ICP41 As ppm 2	ME-ICP41 B ppm 10	ME-ICP41 Ba ppm 10	ME-ICP41 Be ppm 0.5	ME-ICP41 Bi ppm 2	ME-ICP41 Ca % 0.01	ME-ICP41 Cd ppm 0.5	ME-ICP41 Co ppm 1	ME-ICP41 Cr ppm 1	ME-ICP41 Cu ppm 1	ME-ICP41 Fe % 0.01
I046270		2.26	0.002	<0.2	0.44	54	<10	50	<0.5	<2	0.11	<0.5	2	6	1	0.82
I046271		3.54	0.004	<0.2	0.43	33	<10	40	<0.5	<2	0.05	<0.5	2	21	3	0.63
I046272		4.17	0.003	<0.2	0.37	20	<10	30	<0.5	<2	0.06	<0.5	1	6	<1	0.55
I046273		3.72	0.003	<0.2	0.41	15	<10	30	<0.5	<2	0.03	<0.5	2	18	<1	0.66
I046274		3.61	0.006	<0.2	0.49	14	<10	50	<0.5	<2	0.09	<0.5	3	6	2	0.93
I046275		4.19	0.004	<0.2	0.43	20	<10	50	<0.5	<2	0.07	<0.5	2	18	1	0.72
I046276		2.59	0.004	<0.2	0.44	17	<10	40	<0.5	<2	0.05	<0.5	2	5	1	0.64
I046277		3.89	0.003	<0.2	0.41	18	<10	40	<0.5	<2	0.03	<0.5	1	17	2	0.70
I046278		3.35	0.004	<0.2	0.41	47	<10	40	<0.5	<2	0.05	<0.5	2	6	<1	0.65
I046279		2.85	0.007	<0.2	0.39	67	<10	40	<0.5	<2	0.04	<0.5	2	17	1	0.72
I046280		2.92	0.010	<0.2	0.41	130	<10	50	<0.5	<2	0.06	<0.5	2	5	<1	0.64
I046281		2.81	0.005	<0.2	0.45	24	<10	30	<0.5	<2	0.04	<0.5	2	17	<1	0.55
I046282		3.09	0.007	<0.2	0.48	50	<10	50	<0.5	<2	0.06	<0.5	2	6	1	0.76
I046283		2.67	0.006	<0.2	0.46	25	<10	50	0.5	<2	0.07	<0.5	2	17	1	0.79
I046284		3.23	0.007	<0.2	0.52	19	<10	90	0.5	<2	0.08	<0.5	2	5	<1	1.00
I046285		3.24	0.010	<0.2	0.38	19	<10	40	0.5	<2	0.05	<0.5	2	14	<1	0.71
I046286		4.03	0.009	<0.2	0.33	13	<10	40	<0.5	<2	0.06	<0.5	2	5	<1	0.65
I046287		2.85	0.009	<0.2	0.45	47	<10	40	<0.5	<2	0.05	<0.5	2	14	2	0.65
I046288		3.51	0.011	<0.2	0.47	72	<10	60	<0.5	<2	0.06	<0.5	2	5	1	0.73
I046289		3.63	0.004	<0.2	0.42	22	<10	40	<0.5	<2	0.06	<0.5	2	16	<1	0.67
I046290		3.45	0.009	<0.2	0.50	43	<10	50	<0.5	<2	0.81	<0.5	3	10	1	1.64
I046291		3.18	0.008	<0.2	0.53	32	<10	60	<0.5	<2	0.11	<0.5	3	16	3	0.88
I046292		3.22	0.010	<0.2	0.81	36	<10	200	0.6	<2	0.25	<0.5	5	8	4	1.79
I046293		3.79	0.017	<0.2	0.53	89	<10	90	0.6	<2	0.09	<0.5	2	14	1	0.95
I046294		3.47	0.013	<0.2	0.45	126	<10	80	<0.5	<2	0.03	<0.5	2	4	<1	0.63
I046295		3.08	0.244	<0.2	0.65	355	<10	450	0.7	<2	0.07	<0.5	3	13	11	1.26
I046296		3.91	0.163	<0.2	0.52	290	<10	220	0.6	<2	0.08	<0.5	2	7	5	1.03
I046297		2.70	0.013	<0.2	0.46	17	<10	50	<0.5	<2	0.07	<0.5	2	16	<1	0.68
I046298		2.74	0.012	<0.2	0.51	99	<10	60	<0.5	<2	0.07	<0.5	2	10	1	0.76
I046299		2.44	0.020	<0.2	0.50	26	<10	50	<0.5	<2	0.06	<0.5	2	19	<1	0.69
I046300		2.91	0.008	<0.2	0.49	53	<10	70	<0.5	<2	0.07	<0.5	2	7	<1	0.80
I046351		0.09	0.200	1.9	1.52	29	<10	110	<0.5	2	1.82	0.9	16	63	1895	4.03
I046352		3.53	0.008	<0.2	0.70	211	<10	80	0.6	<2	0.09	<0.5	4	17	8	2.29
I046353		2.94	0.010	<0.2	0.56	65	<10	70	<0.5	<2	0.11	<0.5	3	7	1	1.16
I046354		4.66	0.013	<0.2	0.58	62	<10	60	0.7	<2	0.09	<0.5	2	17	1	0.87
I046355		4.08	0.007	<0.2	0.53	74	<10	50	0.5	<2	0.07	<0.5	1	7	3	0.79
I046356		3.05	0.004	<0.2	0.47	23	<10	50	0.5	<2	0.06	<0.5	1	17	2	0.85
I046357		2.70	0.006	<0.2	0.49	23	<10	60	<0.5	<2	0.09	<0.5	2	8	3	0.91
I046358		3.07	0.004	<0.2	0.49	16	<10	50	<0.5	<2	0.06	<0.5	2	17	3	0.80
I046359		4.31	0.004	<0.2	0.40	10	<10	40	<0.5	<2	0.08	<0.5	1	7	1	0.86



ALS Canada Ltd.  
2103 Dollarton Hwy  
North Vancouver BC V7H 0A7  
Phone: 604 984 0221 Fax: 604 984 0218 www.alsglobal.com

To: KAMINAK GOLD CORPORATION  
1440-625 HOWE ST  
VANCOUVER BC V6C 2T6

Page: 2 - B  
Total # Pages: 3 (A - C)  
Finalized Date: 21-JUL-2010  
Account: KAMGOL

Project: Coffee

**CERTIFICATE OF ANALYSIS WH10091239**

Sample Description	Method Analyte Units LOR	ME-ICP41 Ga ppm 10	ME-ICP41 Hg ppm 1	ME-ICP41 K % 0.01	ME-ICP41 La ppm 10	ME-ICP41 Mg % 0.01	ME-ICP41 Mn ppm 5	ME-ICP41 Mo ppm 1	ME-ICP41 Na % 0.01	ME-ICP41 Ni ppm 1	ME-ICP41 P ppm 10	ME-ICP41 Pb ppm 2	ME-ICP41 S % 0.01	ME-ICP41 Sb ppm 2	ME-ICP41 Sc ppm 1	ME-ICP41 Sr ppm 1
I046270		<10	<1	0.20	30	0.08	179	<1	0.03	<1	160	13	<0.01	<2	1	10
I046271		<10	<1	0.16	20	0.05	130	<1	0.06	1	80	8	0.01	<2	1	9
I046272		<10	<1	0.13	20	0.05	117	<1	0.04	<1	90	4	0.01	<2	<1	16
I046273		<10	<1	0.19	10	0.03	173	1	0.05	<1	80	6	0.01	<2	<1	7
I046274		<10	<1	0.14	10	0.08	213	<1	0.05	<1	140	8	0.01	<2	1	9
I046275		<10	<1	0.16	10	0.05	228	1	0.03	<1	110	11	0.01	<2	1	13
I046276		<10	<1	0.15	10	0.05	172	1	0.02	<1	110	8	<0.01	<2	1	6
I046277		<10	<1	0.19	10	0.03	129	1	0.04	<1	80	4	<0.01	<2	<1	7
I046278		<10	<1	0.12	20	0.06	154	<1	0.04	<1	110	4	<0.01	<2	1	7
I046279		<10	<1	0.16	10	0.03	171	1	0.03	<1	110	5	<0.01	<2	1	6
I046280		<10	<1	0.16	20	0.03	177	1	0.02	<1	90	7	<0.01	<2	<1	10
I046281		<10	<1	0.18	10	0.03	109	1	0.04	<1	80	6	0.01	<2	<1	8
I046282		<10	<1	0.12	10	0.06	166	1	0.03	<1	100	6	0.01	<2	1	8
I046283		<10	<1	0.18	20	0.05	196	1	0.03	1	120	5	<0.01	<2	1	8
I046284		<10	<1	0.23	30	0.09	312	1	0.02	<1	200	5	<0.01	<2	1	10
I046285		<10	<1	0.16	10	0.04	192	2	0.04	<1	80	5	<0.01	<2	1	8
I046286		<10	<1	0.15	10	0.05	145	2	0.03	<1	80	4	0.01	<2	1	7
I046287		<10	<1	0.14	10	0.04	164	1	0.04	<1	100	4	<0.01	<2	1	7
I046288		<10	<1	0.16	20	0.07	215	<1	0.01	<1	100	6	<0.01	<2	1	9
I046289		<10	<1	0.16	10	0.05	180	1	0.05	<1	90	5	<0.01	<2	1	8
I046290		<10	<1	0.14	10	0.10	787	<1	0.03	1	170	5	<0.01	<2	1	48
I046291		<10	<1	0.16	20	0.07	203	1	0.03	<1	110	5	0.01	<2	1	15
I046292		<10	<1	0.27	20	0.30	572	1	0.05	2	340	51	0.02	<2	3	26
I046293		<10	<1	0.13	10	0.05	300	2	0.03	<1	100	14	0.03	<2	1	11
I046294		<10	<1	0.14	30	0.02	277	1	<0.01	<1	100	10	<0.01	<2	1	11
I046295		<10	<1	0.16	30	0.04	438	<1	0.02	6	160	18	0.01	11	1	56
I046296		<10	<1	0.15	30	0.05	473	<1	0.02	2	130	8	<0.01	17	1	19
I046297		<10	<1	0.16	20	0.06	165	<1	0.06	2	100	2	<0.01	<2	1	8
I046298		<10	<1	0.11	20	0.05	141	<1	0.02	1	110	6	<0.01	3	1	11
I046299		<10	<1	0.14	10	0.05	151	<1	0.04	1	100	2	<0.01	<2	1	9
I046300		<10	<1	0.14	20	0.06	227	<1	0.02	1	130	4	<0.01	2	1	10
I046351		10	<1	0.49	20	0.81	371	152	0.07	15	690	18	2.01	6	6	72
I046352		<10	<1	0.15	20	0.09	297	<1	0.03	4	210	4	<0.01	16	3	10
I046353		<10	<1	0.16	30	0.09	234	<1	0.03	2	260	4	<0.01	3	1	12
I046354		<10	<1	0.18	20	0.08	209	<1	0.05	<1	110	4	0.01	<2	1	9
I046355		<10	<1	0.14	20	0.06	172	<1	0.03	<1	100	6	<0.01	3	1	10
I046356		<10	<1	0.17	10	0.05	157	<1	0.06	1	90	6	<0.01	<2	1	9
I046357		<10	<1	0.14	10	0.07	218	<1	0.04	1	120	7	0.01	<2	1	10
I046358		<10	<1	0.17	10	0.05	183	<1	0.04	1	100	7	0.01	<2	1	8
I046359		<10	<1	0.15	10	0.06	155	<1	0.05	<1	120	4	0.01	<2	1	9



ALS Canada Ltd.  
2103 Dollarton Hwy  
North Vancouver BC V7H 0A7  
Phone: 604 984 0221 Fax: 604 984 0218 www.alsglobal.com

To: KAMINAK GOLD CORPORATION  
1440-625 HOWE ST  
VANCOUVER BC V6C 2T6

Page: 2 - C  
Total # Pages: 3 (A - C)  
Finalized Date: 21-JUL-2010  
Account: KAMGOL

Project: Coffee

**CERTIFICATE OF ANALYSIS WH10091239**

Sample Description	Method Analyte Units LOR	ME-ICP41 Th ppm 20	ME-ICP41 Ti % 0.01	ME-ICP41 Tl ppm 10	ME-ICP41 U ppm 10	ME-ICP41 V ppm 1	ME-ICP41 W ppm 10	ME-ICP41 Zn ppm 2
I046270		30	0.01	<10	<10	6	<10	8
I046271		30	0.01	<10	<10	5	<10	3
I046272		20	0.01	<10	<10	4	<10	2
I046273		30	0.01	<10	<10	4	<10	3
I046274		20	0.01	<10	<10	9	<10	8
I046275		20	0.01	<10	<10	5	<10	5
I046276		20	0.01	<10	<10	6	<10	5
I046277		30	0.01	<10	<10	5	<10	4
I046278		30	0.01	<10	<10	6	<10	4
I046279		20	0.01	<10	<10	5	<10	5
I046280		30	<0.01	<10	<10	4	<10	3
I046281		30	<0.01	<10	<10	4	<10	3
I046282		30	0.01	<10	<10	7	<10	5
I046283		30	0.01	<10	<10	7	<10	7
I046284		30	0.01	<10	<10	7	<10	12
I046285		30	0.01	<10	<10	5	<10	5
I046286		30	0.01	<10	<10	5	<10	5
I046287		30	0.01	<10	<10	5	<10	4
I046288		30	0.01	<10	<10	7	<10	6
I046289		30	0.01	<10	<10	5	<10	4
I046290		30	0.03	<10	<10	11	<10	9
I046291		30	0.01	<10	<10	8	<10	6
I046292		30	0.02	<10	<10	47	<10	39
I046293		30	0.01	<10	<10	8	<10	19
I046294		30	<0.01	<10	<10	4	<10	6
I046295		40	0.01	<10	<10	9	<10	20
I046296		30	0.01	<10	<10	9	<10	12
I046297		30	0.01	<10	<10	7	<10	5
I046298		30	0.01	<10	<10	7	<10	5
I046299		30	0.01	<10	<10	6	<10	4
I046300		30	0.01	<10	<10	8	<10	6
I046351		<20	0.04	<10	<10	56	<10	60
I046352		30	0.01	<10	<10	25	<10	31
I046353		30	0.02	<10	<10	13	<10	11
I046354		40	0.02	<10	<10	8	<10	7
I046355		40	0.02	<10	<10	8	<10	7
I046356		40	0.02	<10	<10	7	<10	7
I046357		40	0.02	<10	<10	11	<10	10
I046358		40	0.02	<10	<10	8	<10	9
I046359		30	0.02	<10	<10	7	<10	8





ALS Canada Ltd.  
 2103 Dollarton Hwy  
 North Vancouver BC V7H 0A7  
 Phone: 604 984 0221 Fax: 604 984 0218 www.alsglobal.com

To: KAMINAK GOLD CORPORATION  
 1440-625 HOWE ST  
 VANCOUVER BC V6C 2T6

Page: 3 - A  
 Total # Pages: 3 (A - C)  
 Finalized Date: 21-JUL-2010  
 Account: KAMGOL

Project: Coffee

**CERTIFICATE OF ANALYSIS WH10091239**

Sample Description	Method Analyte Units LOR	WEI-21 Recvd Wt. kg 0.02	Au-ICP22 Au ppm 0.001	ME-ICP41 Ag ppm 0.2	ME-ICP41 Al % 0.01	ME-ICP41 As ppm 2	ME-ICP41 B ppm 10	ME-ICP41 Ba ppm 10	ME-ICP41 Be ppm 0.5	ME-ICP41 Bi ppm 2	ME-ICP41 Ca % 0.01	ME-ICP41 Cd ppm 0.5	ME-ICP41 Co ppm 1	ME-ICP41 Cr ppm 1	ME-ICP41 Cu ppm 1	ME-ICP41 Fe % 0.01
I046360		3.54	0.004	<0.2	0.38	9	<10	40	0.5	<2	0.13	<0.5	1	15	2	0.80
I046361		3.84	0.003	<0.2	0.45	12	<10	40	0.5	<2	0.05	<0.5	1	6	<1	0.77



2103 Dollarton Hwy  
North Vancouver BC V7H 0A7

Phone: 604 984 0221      Fax: 604 984 0218      [www.alsglobal.com](http://www.alsglobal.com)

TO: KAMINAK GOLD CORPORATION  
1440-625 HOWE ST  
VANCOUVER BC V6C 2T6

Page: 3 - B  
Total # Pages: 3 (A - C)  
Finalized Date: 21-JUL-2010  
Account: KAMGOL

Project: Coffee

**CERTIFICATE OF ANALYSIS    WH10091239**

Sample Description	Method Analyte Units LOR	ME-ICP41	ME-ICP41	ME-ICP41	ME-ICP41	ME-ICP41	ME-ICP41	ME-ICP41	ME-ICP41	ME-ICP41	ME-ICP41	ME-ICP41	ME-ICP41	ME-ICP41	ME-ICP41	
		Ga	Hg	K	La	Mg	Mn	Mo	Na	Ni	P	Pb	S	Sb	Sc	Sr
		ppm 10	ppm 1	% 0.01	ppm 10	% 0.01	ppm 5	ppm 1	% 0.01	ppm 1	ppm 10	ppm 2	% 0.01	ppm 2	ppm 1	ppm 1
I046360		<10	<1	0.16	10	0.05	247	<1	0.06	<1	80	6	0.02	<2	1	8
I046361		<10	<1	0.16	10	0.06	181	<1	0.04	<1	90	4	0.01	<2	1	11



ALS Canada Ltd.  
 2103 Dollarton Hwy  
 North Vancouver BC V7H 0A7  
 Phone: 604 984 0221 Fax: 604 984 0218 www.alsglobal.com

To: KAMINAK GOLD CORPORATION  
 1440-625 HOWE ST  
 VANCOUVER BC V6C 2T6

Page: 3 - C  
 Total # Pages: 3 (A - C)  
 Finalized Date: 21-JUL-2010  
 Account: KAMGOL

Project: Coffee

**CERTIFICATE OF ANALYSIS WH10091239**

Sample Description	Method Analyte Units LOR	ME-ICP41	ME-ICP41	ME-ICP41	ME-ICP41	ME-ICP41	ME-ICP41	ME-ICP41
		Th	Ti	Tl	U	V	W	Zn
		ppm 20	% 0.01	ppm 10	ppm 10	ppm 1	ppm 10	ppm 2
I046360		40	0.01	<10	<10	5	<10	7
I046361		40	0.01	<10	<10	5	<10	7



ALS Canada Ltd.  
2103 Dollarton Hwy  
North Vancouver BC V7H 0A7  
Phone: 604 984 0221 Fax: 604 984 0218 www.alsglobal.com

To: KAMINAK GOLD CORPORATION  
1440-625 HOWE ST  
VANCOUVER BC V6C 2T6

Page: 1  
Finalized Date: 21-JUL-2010  
This copy reported on  
14-JAN-2011  
Account: KAMGOL

## CERTIFICATE WH10091330

Project: Coffee

P.O. No.: KGC-10-0341

This report is for 70 Drill Core samples submitted to our lab in Whitehorse, YT, Canada on 6-JUL-2010.

The following have access to data associated with this certificate:

TOM BOKENFOHR  
ADAM SIMMONS

ROBERT CARPENTER  
TIM SMITH

VICKI EARL

## SAMPLE PREPARATION

ALS CODE	DESCRIPTION
WEI-21	Received Sample Weight
LOG-24	Pulp Login - Rcd w/o Barcode
LOG-22	Sample login - Rcd w/o BarCode
CRU-QC	Crushing QC Test
PUL-QC	Pulverizing QC Test
CRU-31	Fine crushing - 70% <2mm
SPL-21	Split sample - riffle splitter
PUL-31	Pulverize split to 85% <75 um

## ANALYTICAL PROCEDURES

ALS CODE	DESCRIPTION	INSTRUMENT
Au-ICP22	Au 50g FA ICP-AES finish	ICP-AES
ME-ICP41	35 Element Aqua Regia ICP-AES	ICP-AES

To: KAMINAK GOLD CORPORATION  
ATTN: ALS CHEMEX

This is the Final Report and supersedes any preliminary report with this certificate number. Results apply to samples as submitted. All pages of this report have been checked and approved for release.

Signature:

Colin Ramshaw, Vancouver Laboratory Manager



ALS Canada Ltd.  
2103 Dollarton Hwy  
North Vancouver BC V7H 0A7  
Phone: 604 984 0221 Fax: 604 984 0218 www.alsglobal.com

To: KAMINAK GOLD CORPORATION  
1440-625 HOWE ST  
VANCOUVER BC V6C 2T6

Page: 2 - A  
Total # Pages: 3 (A - C)  
Finalized Date: 21-JUL-2010  
Account: KAMGOL

Project: Coffee

**CERTIFICATE OF ANALYSIS WH10091330**

Sample Description	Method Analyte Units LOR	WEI-21 Recvd Wt. kg 0.02	Au-ICP22 Au ppm 0.001	ME-ICP41 Ag ppm 0.2	ME-ICP41 Al % 0.01	ME-ICP41 As ppm 2	ME-ICP41 B ppm 10	ME-ICP41 Ba ppm 10	ME-ICP41 Be ppm 0.5	ME-ICP41 Bi ppm 2	ME-ICP41 Ca % 0.01	ME-ICP41 Cd ppm 0.5	ME-ICP41 Co ppm 1	ME-ICP41 Cr ppm 1	ME-ICP41 Cu ppm 1	ME-ICP41 Fe % 0.01
I046640		0.09	0.003	0.2	1.26	6	<10	90	<0.5	<2	0.73	<0.5	7	30	48	2.85
I046641		3.08	<0.001	<0.2	0.47	11	<10	30	0.5	<2	0.17	<0.5	2	5	2	0.80
I046642		3.55	<0.001	<0.2	0.46	2	<10	20	<0.5	<2	0.25	<0.5	3	7	2	0.76
I046643		3.15	<0.001	0.2	0.43	6	<10	10	<0.5	<2	0.18	<0.5	1	7	1	0.58
I046644		3.39	<0.001	<0.2	0.44	6	<10	20	<0.5	<2	0.13	<0.5	1	6	1	0.69
I046645		3.08	<0.001	0.2	0.68	3	<10	30	0.5	<2	0.19	<0.5	3	10	2	0.99
I046646		3.20	<0.001	<0.2	0.48	13	<10	20	<0.5	<2	0.15	<0.5	2	5	1	0.72
I046647		3.36	<0.001	<0.2	0.51	12	<10	20	<0.5	<2	0.15	<0.5	1	6	<1	0.66
I046648		3.14	<0.001	<0.2	0.56	14	<10	30	<0.5	<2	0.18	<0.5	1	6	<1	0.77
I046649		3.24	<0.001	<0.2	0.51	12	<10	20	<0.5	<2	0.18	<0.5	1	7	<1	0.72
I046650		0.08	0.715	9.2	1.78	74	<10	170	<0.5	3	1.09	4.2	18	77	1310	4.13
I046651		2.82	<0.001	<0.2	0.45	10	<10	20	<0.5	<2	0.11	<0.5	1	6	1	0.71
I046652		3.05	<0.001	0.3	0.44	8	<10	20	<0.5	<2	0.13	<0.5	1	5	<1	0.65
I046653		3.10	<0.001	<0.2	0.37	5	<10	30	0.5	<2	0.06	<0.5	1	5	<1	0.64
I046654		3.15	<0.001	<0.2	0.51	9	<10	50	0.6	<2	0.13	<0.5	1	5	<1	0.77
I046655		2.93	<0.001	<0.2	1.03	3	<10	60	0.6	<2	0.41	<0.5	6	13	5	1.44
I046656		3.22	<0.001	<0.2	0.72	2	<10	40	<0.5	<2	0.41	<0.5	2	6	1	1.08
I046657		3.08	<0.001	0.2	0.61	5	<10	30	<0.5	<2	0.23	<0.5	1	6	<1	0.87
I046658		3.21	<0.001	<0.2	0.90	15	<10	30	0.6	<2	0.32	<0.5	5	20	6	1.29
I046659		3.11	<0.001	<0.2	0.70	13	<10	40	0.5	<2	0.23	<0.5	3	13	8	1.07
I046660		0.08	0.001	<0.2	1.31	<2	<10	110	<0.5	<2	0.71	<0.5	6	29	51	2.81
I046661		2.71	<0.001	<0.2	0.43	24	<10	40	<0.5	<2	0.08	<0.5	<1	5	<1	0.81
I046662		2.27	<0.001	<0.2	0.36	61	<10	50	0.5	<2	0.08	<0.5	1	4	2	1.16
I046663		2.63	<0.001	<0.2	0.29	10	<10	30	<0.5	<2	0.05	<0.5	1	5	<1	0.83
I046664		2.46	<0.001	<0.2	0.40	2	<10	20	<0.5	<2	0.30	<0.5	<1	6	<1	0.72
I046665		3.76	<0.001	<0.2	0.38	<2	<10	10	<0.5	<2	0.53	<0.5	1	7	<1	0.41
I046666		2.86	<0.001	<0.2	0.32	3	<10	10	<0.5	<2	0.14	<0.5	<1	6	<1	0.41
I046667		3.01	<0.001	<0.2	0.35	3	<10	10	<0.5	<2	0.11	<0.5	<1	5	<1	0.43
I046668		2.98	<0.001	<0.2	0.47	3	<10	30	<0.5	<2	0.24	<0.5	1	5	<1	0.68
I046669		2.88	<0.001	<0.2	0.42	3	<10	50	0.5	<2	0.33	<0.5	1	5	<1	0.93
I046670		0.08	3.27	59.0	1.85	38	<10	160	<0.5	<2	2.59	8.0	10	50	185	2.84
I046671		3.09	<0.001	<0.2	0.53	<2	<10	40	<0.5	<2	0.33	<0.5	1	5	<1	0.86
I046672		3.13	<0.001	<0.2	0.63	<2	<10	50	<0.5	<2	0.27	<0.5	2	5	<1	0.93
I046673		3.12	<0.001	<0.2	0.53	2	<10	40	<0.5	<2	0.22	<0.5	2	5	<1	0.78
I046674		3.34	<0.001	<0.2	0.43	3	<10	20	<0.5	<2	0.14	<0.5	1	5	<1	0.59
I046675		2.97	<0.001	<0.2	0.49	4	<10	30	<0.5	<2	0.16	<0.5	1	5	<1	0.65
I046676		3.19	<0.001	<0.2	0.50	4	<10	20	<0.5	<2	0.15	<0.5	1	5	<1	0.71
I046677		2.97	<0.001	<0.2	0.52	10	<10	30	<0.5	<2	0.15	<0.5	1	5	<1	0.75
I046678		2.52	<0.001	<0.2	0.48	14	<10	50	0.5	<2	0.11	<0.5	1	6	<1	0.91
I046679		2.52	<0.001	<0.2	0.53	7	<10	50	<0.5	<2	0.12	<0.5	1	5	<1	0.85



ALS Canada Ltd.  
2103 Dollarton Hwy  
North Vancouver BC V7H 0A7  
Phone: 604 984 0221 Fax: 604 984 0218 www.alsglobal.com

To: KAMINAK GOLD CORPORATION  
1440-625 HOWE ST  
VANCOUVER BC V6C 2T6

Page: 2 - B  
Total # Pages: 3 (A - C)  
Finalized Date: 21-JUL-2010  
Account: KAMGOL

Project: Coffee

**CERTIFICATE OF ANALYSIS WH10091330**

Sample Description	Method Analyte Units LOR	ME-ICP41 Ga ppm 10	ME-ICP41 Hg ppm 1	ME-ICP41 K % 0.01	ME-ICP41 La ppm 10	ME-ICP41 Mg % 0.01	ME-ICP41 Mn ppm 5	ME-ICP41 Mo ppm 1	ME-ICP41 Na % 0.01	ME-ICP41 Ni ppm 1	ME-ICP41 P ppm 10	ME-ICP41 Pb ppm 2	ME-ICP41 S % 0.01	ME-ICP41 Sb ppm 2	ME-ICP41 Sc ppm 1	ME-ICP41 Sr ppm 1
I046640		<10	1	0.10	<10	0.56	404	4	0.09	23	520	4	0.05	<2	4	34
I046641		<10	<1	0.26	40	0.14	184	<1	0.07	<1	170	8	0.01	<2	1	18
I046642		<10	<1	0.26	40	0.12	179	<1	0.07	<1	130	8	0.05	<2	<1	18
I046643		<10	<1	0.23	30	0.10	129	<1	0.08	<1	120	8	0.01	<2	<1	17
I046644		<10	<1	0.24	30	0.10	147	<1	0.07	<1	150	10	0.01	<2	<1	18
I046645		<10	<1	0.37	40	0.28	218	<1	0.07	1	180	8	0.01	<2	1	23
I046646		<10	1	0.26	40	0.12	155	<1	0.08	<1	150	9	0.01	<2	<1	20
I046647		<10	1	0.28	40	0.14	158	<1	0.08	<1	160	7	<0.01	<2	<1	21
I046648		<10	<1	0.30	40	0.15	165	<1	0.08	<1	180	9	0.01	<2	<1	25
I046649		<10	<1	0.28	50	0.15	145	1	0.08	<1	170	7	<0.01	<2	<1	28
I046650		10	1	0.22	10	0.93	483	45	0.10	169	600	242	1.08	12	5	48
I046651		<10	<1	0.25	30	0.14	151	<1	0.07	<1	140	7	0.01	<2	<1	15
I046652		<10	<1	0.25	20	0.12	166	<1	0.06	<1	140	6	<0.01	<2	<1	16
I046653		<10	<1	0.25	40	0.09	167	<1	0.07	<1	130	6	0.01	<2	<1	7
I046654		<10	<1	0.32	40	0.14	207	<1	0.08	<1	190	6	0.01	<2	1	18
I046655		<10	<1	0.62	40	0.63	322	<1	0.07	4	440	8	0.01	<2	1	35
I046656		<10	<1	0.32	40	0.29	232	<1	0.10	<1	220	11	<0.01	<2	1	42
I046657		<10	<1	0.32	40	0.21	210	<1	0.08	<1	210	7	<0.01	<2	1	29
I046658		<10	<1	0.39	30	0.63	266	<1	0.07	5	320	5	<0.01	<2	1	24
I046659		<10	<1	0.28	30	0.37	230	<1	0.04	4	220	8	<0.01	<2	1	27
I046660		10	<1	0.09	<10	0.55	411	4	0.07	25	510	5	0.03	<2	4	36
I046661		<10	<1	0.27	30	0.15	148	1	0.01	<1	140	5	<0.01	3	1	28
I046662		<10	<1	0.20	50	0.07	184	1	0.03	<1	230	6	<0.01	2	1	11
I046663		<10	<1	0.20	30	0.05	91	1	0.02	<1	130	6	<0.01	<2	1	9
I046664		<10	<1	0.21	30	0.12	131	<1	0.05	<1	80	6	<0.01	<2	1	9
I046665		<10	<1	0.15	30	0.09	92	<1	0.07	<1	90	5	<0.01	<2	1	26
I046666		<10	1	0.09	20	0.09	97	1	0.08	<1	100	2	<0.01	<2	1	19
I046667		<10	<1	0.11	20	0.09	89	<1	0.07	<1	110	4	<0.01	<2	1	14
I046668		<10	<1	0.26	40	0.16	132	<1	0.04	<1	160	6	<0.01	<2	<1	13
I046669		<10	1	0.29	40	0.11	254	1	0.03	<1	200	8	<0.01	<2	<1	9
I046670		10	13	0.23	10	1.49	547	9	0.05	38	500	1100	1.01	144	4	85
I046671		<10	1	0.34	50	0.21	194	<1	0.04	<1	180	8	<0.01	<2	1	18
I046672		<10	<1	0.41	50	0.23	262	<1	0.04	<1	220	7	<0.01	<2	1	25
I046673		<10	<1	0.29	40	0.18	200	1	0.04	<1	200	7	<0.01	<2	<1	19
I046674		<10	<1	0.21	30	0.14	102	1	0.04	<1	130	7	<0.01	<2	<1	20
I046675		<10	<1	0.26	40	0.19	103	<1	0.05	<1	160	5	<0.01	<2	<1	23
I046676		<10	1	0.24	30	0.19	118	<1	0.06	<1	150	5	<0.01	<2	<1	20
I046677		<10	1	0.23	40	0.21	190	1	0.05	<1	190	5	<0.01	<2	<1	18
I046678		<10	<1	0.28	40	0.16	164	<1	0.04	<1	200	5	<0.01	<2	<1	16
I046679		<10	<1	0.28	40	0.20	184	1	0.04	<1	210	10	<0.01	<2	<1	20



ALS Canada Ltd.  
2103 Dollarton Hwy  
North Vancouver BC V7H 0A7  
Phone: 604 984 0221 Fax: 604 984 0218 www.alsglobal.com

To: KAMINAK GOLD CORPORATION  
1440-625 HOWE ST  
VANCOUVER BC V6C 2T6

Page: 2 - C  
Total # Pages: 3 (A - C)  
Finalized Date: 21-JUL-2010  
Account: KAMGOL

Project: Coffee

**CERTIFICATE OF ANALYSIS WH10091330**

Sample Description	Method Analyte Units LOR	ME-ICP41	ME-ICP41	ME-ICP41	ME-ICP41	ME-ICP41	ME-ICP41	ME-ICP41
		Th	Ti	Ti	U	V	W	Zn
		ppm 20	% 0.01	ppm 10	ppm 10	ppm 1	ppm 10	ppm 2
I046640		<20	0.13	<10	<10	52	<10	37
I046641		30	0.02	<10	<10	5	<10	9
I046642		30	0.02	<10	<10	3	<10	10
I046643		30	0.02	<10	<10	2	<10	6
I046644		30	0.02	<10	<10	3	<10	8
I046645		30	0.05	<10	<10	7	<10	14
I046646		30	0.03	<10	<10	3	<10	8
I046647		30	0.03	<10	<10	4	<10	8
I046648		30	0.03	<10	<10	4	<10	10
I046649		30	0.03	<10	<10	4	<10	9
I046650		<20	0.12	<10	<10	66	10	643
I046651		30	0.02	<10	<10	4	<10	9
I046652		30	0.02	<10	<10	3	<10	9
I046653		30	0.01	<10	<10	2	<10	5
I046654		30	0.02	<10	<10	4	<10	7
I046655		20	0.10	<10	<10	18	<10	22
I046656		30	0.05	<10	<10	8	<10	15
I046657		30	0.04	<10	<10	7	<10	11
I046658		30	0.09	<10	<10	18	<10	19
I046659		30	0.06	<10	<10	13	<10	15
I046660		<20	0.13	<10	<10	53	<10	39
I046661		30	0.02	<10	<10	8	<10	8
I046662		30	0.01	<10	<10	8	<10	10
I046663		30	0.01	<10	<10	5	<10	7
I046664		40	0.01	<10	<10	3	<10	5
I046665		40	0.02	<10	<10	1	<10	2
I046666		40	0.02	<10	<10	2	<10	2
I046667		40	0.01	<10	<10	2	<10	2
I046668		40	0.02	<10	<10	2	<10	5
I046669		30	0.02	<10	<10	3	<10	10
I046670		<20	0.04	<10	<10	44	<10	2090
I046671		30	0.04	<10	<10	5	<10	10
I046672		30	0.05	<10	<10	4	<10	16
I046673		30	0.03	<10	<10	3	<10	10
I046674		30	0.03	<10	<10	3	<10	5
I046675		40	0.04	<10	<10	4	<10	6
I046676		30	0.03	<10	<10	4	<10	6
I046677		30	0.03	<10	<10	4	<10	9
I046678		40	0.03	<10	<10	6	<10	8
I046679		30	0.03	<10	<10	5	<10	10



ALS Canada Ltd.

2103 Dollarton Hwy  
North Vancouver BC V7H 0A7

Phone: 604 984 0221 Fax: 604 984 0218 [www.alsglobal.com](http://www.alsglobal.com)

TO: KAMINAK GOLD CORPORATION  
1440-625 HOWE ST  
VANCOUVER BC V6C 2T6

Page: 3 – A  
Total # Pages: 3 (A – C)  
Finalized Date: 21-JUL-2010  
Account: KAMGOL

Project: Coffee

**CERTIFICATE OF ANALYSIS    WH10091330**

Sample Description	Method Analyte Units LOR	WEI-21 Recvd Wt. kg 0.02	Au-ICP22 Au ppm 0.001	ME-ICP41 Ag ppm 0.2	ME-ICP41 Al % 0.01	ME-ICP41 As ppm 2	ME-ICP41 B ppm 10	ME-ICP41 Ba ppm 10	ME-ICP41 Be ppm 0.5	ME-ICP41 Bi ppm 2	ME-ICP41 Ca % 0.01	ME-ICP41 Cd ppm 0.5	ME-ICP41 Co ppm 1	ME-ICP41 Cr ppm 1	ME-ICP41 Cu ppm 1	ME-ICP41 Fe % 0.01
I046680		0.08	0.002	<0.2	1.35	3	<10	110	<0.5	<2	0.73	<0.5	6	30	52	2.88
I046681		3.29	<0.001	<0.2	0.43	5	<10	40	<0.5	<2	0.10	<0.5	1	5	<1	0.53
I046682		2.80	<0.001	<0.2	0.39	5	<10	30	<0.5	<2	0.11	<0.5	<1	5	<1	0.42
I046683		2.83	<0.001	<0.2	0.38	3	<10	10	<0.5	<2	0.14	<0.5	<1	6	<1	0.40
I046684		3.08	<0.001	<0.2	0.41	5	<10	30	<0.5	<2	0.10	<0.5	1	5	<1	0.48
I046685		3.00	<0.001	<0.2	0.46	6	<10	40	<0.5	<2	0.07	<0.5	1	4	<1	0.74
I046686		2.72	<0.001	<0.2	1.73	5	<10	140	0.9	<2	0.55	<0.5	12	164	18	1.99
I046688		2.96	<0.001	<0.2	0.38	2	<10	30	<0.5	<2	0.34	<0.5	1	7	<1	0.47
I046687		3.07	<0.001	0.3	0.32	<2	<10	40	<0.5	<2	0.33	<0.5	<1	6	<1	0.38
I046689		3.57	<0.001	<0.2	0.51	<2	<10	40	<0.5	<2	0.50	<0.5	1	7	<1	0.67
I046690		0.08	5.40	0.8	1.45	1040	<10	60	<0.5	<2	0.88	<0.5	7	42	42	4.24
I046691		2.92	0.001	<0.2	0.51	<2	<10	40	<0.5	<2	0.50	<0.5	1	7	<1	0.66
I046692		2.98	<0.001	<0.2	0.44	<2	<10	30	<0.5	<2	0.48	<0.5	1	5	<1	0.59
I046693		3.42	<0.001	<0.2	0.45	2	<10	30	<0.5	<2	0.59	<0.5	1	5	<1	0.67
I046694		3.63	<0.001	<0.2	0.53	2	<10	30	<0.5	<2	0.26	<0.5	1	5	<1	0.76
I046695		3.05	<0.001	<0.2	0.47	<2	<10	30	<0.5	<2	0.33	<0.5	1	7	4	0.64
I046696		2.16	<0.001	<0.2	0.53	2	<10	30	<0.5	<2	0.47	<0.5	1	6	1	0.65
I046697		3.19	<0.001	<0.2	0.52	8	<10	40	<0.5	<2	0.16	<0.5	1	6	1	0.91
I046698		2.08	<0.001	<0.2	0.55	12	<10	40	<0.5	<2	0.13	<0.5	1	5	1	1.05
I046699		3.77	<0.001	<0.2	0.50	13	<10	40	0.6	<2	0.08	<0.5	1	4	2	0.93
I046700		0.08	0.001	<0.2	1.32	5	<10	100	<0.5	<2	0.73	<0.5	7	29	53	2.87
I046701		3.20	<0.001	<0.2	0.48	36	<10	50	0.6	<2	0.08	<0.5	1	4	3	0.69
I046702		2.97	<0.001	0.2	0.38	7	<10	40	<0.5	<2	0.53	<0.5	1	4	7	0.57
I046703		3.09	<0.001	<0.2	0.41	6	<10	40	0.5	<2	0.71	<0.5	1	4	5	0.68
I046704		3.30	<0.001	<0.2	0.39	3	<10	30	0.5	<2	0.91	<0.5	1	4	4	0.77





2103 Dollarton Hwy  
North Vancouver BC V7H 0A7

www.alsqglobal.com

1440-625 HOWE ST  
VANCOUVER BC V6C 2T6

Total # Pages: 3 (A – C)  
Finalized Date: 21-JUL-2010  
Account: KAMGOL

Project: Coffee

**CERTIFICATE OF ANALYSIS    WH10091330**

Sample Description	Method Analyte Units LOR	ME-ICP41	ME-ICP41	ME-ICP41	ME-ICP41	ME-ICP41	ME-ICP41	ME-ICP41	ME-ICP41	ME-ICP41	ME-ICP41	ME-ICP41	ME-ICP41	ME-ICP41	ME-ICP41	ME-ICP41
		Ga ppm 10	Hg ppm 1	K % 0.01	La ppm 10	Mg % 0.01	Mn ppm 5	Mo ppm 1	Na % 0.01	Ni ppm 1	P ppm 10	Pb ppm 2	S % 0.01	Sb ppm 2	Sc ppm 1	Sr ppm 1
I046680		10	<1	0.10	<10	0.57	422	5	0.07	27	530	4	0.03	<2	5	38
I046681		<10	1	0.19	30	0.10	149	1	0.05	<1	170	4	<0.01	<2	<1	13
I046682		<10	<1	0.15	30	0.09	124	1	0.06	<1	130	3	<0.01	<2	<1	17
I046683		<10	<1	0.11	20	0.10	87	1	0.08	<1	100	2	<0.01	<2	1	19
I046684		<10	<1	0.16	40	0.11	132	1	0.06	<1	170	3	<0.01	<2	<1	15
I046685		<10	<1	0.23	40	0.12	169	<1	0.04	<1	210	6	<0.01	<2	<1	9
I046686		<10	<1	0.59	20	1.72	390	<1	0.04	60	590	4	<0.01	<2	3	26
I046688		<10	<1	0.19	30	0.08	137	<1	0.07	<1	130	10	<0.01	<2	<1	14
I046687		<10	<1	0.16	20	0.05	134	1	0.06	<1	100	8	<0.01	<2	<1	18
I046689		<10	<1	0.29	40	0.16	192	1	0.05	<1	200	6	<0.01	<2	<1	27
I046690		<10	2	0.15	<10	0.63	376	461	0.05	28	540	28	0.86	15	4	76
I046691		<10	<1	0.30	40	0.15	235	1	0.05	<1	190	6	<0.01	<2	<1	22
I046692		<10	<1	0.21	40	0.11	144	1	0.05	<1	160	6	<0.01	<2	<1	24
I046693		<10	1	0.22	40	0.12	141	1	0.05	<1	170	9	<0.01	<2	1	23
I046694		<10	<1	0.27	40	0.17	162	<1	0.04	<1	200	9	<0.01	<2	1	27
I046695		<10	<1	0.24	40	0.14	134	1	0.07	3	170	6	<0.01	<2	1	26
I046696		<10	<1	0.26	40	0.18	155	<1	0.07	<1	200	4	<0.01	<2	1	35
I046697		<10	<1	0.29	30	0.19	156	<1	0.06	<1	200	4	<0.01	<2	1	27
I046698		<10	<1	0.30	40	0.21	174	<1	0.05	<1	190	7	<0.01	<2	1	22
I046699		<10	<1	0.25	40	0.12	151	<1	0.06	<1	200	6	<0.01	<2	1	9
I046700		<10	<1	0.10	<10	0.56	418	4	0.09	26	510	2	0.05	<2	4	38
I046701		<10	<1	0.20	40	0.07	194	<1	0.06	<1	190	7	<0.01	<2	<1	11
I046702		<10	<1	0.22	50	0.04	199	<1	0.07	<1	180	8	0.01	<2	<1	15
I046703		<10	<1	0.25	40	0.10	185	1	0.06	<1	190	11	0.01	<2	<1	21
I046704		<10	<1	0.25	40	0.13	204	1	0.06	<1	180	8	0.04	<2	1	29
I046705		<10	<1	0.29	40	0.20	230	<1	0.07	<1	190	8	0.06	<2	1	24
I046706		<10	<1	0.72	40	0.98	464	<1	0.07	24	350	7	0.10	<2	3	52



ALS Canada Ltd.  
 2103 Dollarton Hwy  
 North Vancouver BC V7H 0A7  
 Phone: 604 984 0221 Fax: 604 984 0218 www.alsglobal.com

To: KAMINAK GOLD CORPORATION  
 1440-625 HOWE ST  
 VANCOUVER BC V6C 2T6

Page: 3 - C  
 Total # Pages: 3 (A - C)  
 Finalized Date: 21-JUL-2010  
 Account: KAMGOL

Project: Coffee

**CERTIFICATE OF ANALYSIS WH10091330**

Sample Description	Method Analyte Units LOR	ME-ICP41	ME-ICP41	ME-ICP41	ME-ICP41	ME-ICP41	ME-ICP41	ME-ICP41
		Th	Ti	Ti	U	V	W	Zn
		ppm 20	% 0.01	ppm 10	ppm 10	ppm 1	ppm 10	ppm 2
I046680		<20	0.14	<10	<10	54	<10	40
I046681		40	0.01	<10	<10	3	<10	4
I046682		40	0.02	<10	<10	2	<10	3
I046683		40	0.02	<10	<10	2	<10	3
I046684		40	0.01	<10	<10	2	<10	4
I046685		30	0.01	<10	<10	3	<10	7
I046686		20	0.15	<10	<10	43	<10	24
I046688		40	0.01	<10	<10	2	<10	4
I046687		40	0.01	<10	<10	2	<10	2
I046689		30	0.04	<10	<10	3	<10	8
I046690		<20	0.10	<10	<10	55	10	52
I046691		30	0.03	<10	<10	3	<10	8
I046692		40	0.03	<10	<10	2	<10	6
I046693		30	0.02	<10	<10	3	<10	6
I046694		30	0.04	<10	<10	4	<10	11
I046695		30	0.04	<10	<10	4	<10	10
I046696		30	0.05	<10	<10	4	<10	9
I046697		30	0.03	<10	<10	9	<10	10
I046698		30	0.03	<10	<10	9	<10	13
I046699		40	0.01	<10	<10	5	<10	9
I046700		<20	0.13	<10	<10	52	<10	38
I046701		30	<0.01	<10	<10	3	<10	7
I046702		30	<0.01	<10	<10	2	<10	7
I046703		30	0.01	<10	<10	2	<10	10
I046704		30	0.01	<10	<10	4	<10	8
I046705		30	0.02	<10	<10	4	<10	10
I046706		30	0.05	<10	<10	18	<10	26
I046707		30	0.04	<10	<10	25	<10	31
I046708		20	0.20	<10	<10	84	<10	49
I046709		30	0.01	<10	<10	6	20	10

## Yanta Chan

---

**From:** Chris Twells [ctwells@discoveryexp.com]  
**Sent:** Monday, February 07, 2011 10:23 AM  
**To:** Yanta Chan  
**Subject:** Andrea Gibson

Yanta,

Unfortunately we send Andrea's final check to the wrong address, can you cut her a check for \$1,413.37 from 540487. Also can you cut her a check for \$1,400 from Kaminak for a refund on her option payment.

Her address is:  
306 – 3191 Mountain Hwy  
North Vancouver, BC  
V7K 2H4

Thanks

Chris

Chris Twells  
*Controller*

### DISCOVERYGROUP

1440 - 625 Howe St.  
Vancouver, B.C.  
V6C 2T6  
Direct (604) 646-4531  
Fax (604) 646-4526  
[www.discoveryexp.com](http://www.discoveryexp.com)

---

No virus found in this message.

Checked by AVG - [www.avg.com](http://www.avg.com)

Version: 10.0.1204 / Virus Database: 1435/3428 - Release Date: 02/07/11

## Yanta Chan

---

**From:** Chris Twells [ctwells@discoveryexp.com]  
**Sent:** Monday, February 07, 2011 10:23 AM  
**To:** Yanta Chan  
**Subject:** Andrea Gibson

Yanta,

Unfortunately we send Andrea's final check to the wrong address, can you cut her a check for \$1,413.37 from 540487. Also can you cut her a check for \$1,400 from Kaminak for a refund on her option payment.

Her address is:  
306 – 3191 Mountain Hwy  
North Vancouver, BC  
V7K 2H4

Thanks

Chris

Chris Twells  
*Controller*

### DISCOVERYGROUP

1440 - 625 Howe St.  
Vancouver, B.C.  
V6C 2T6  
Direct (604) 646-4531  
Fax (604) 646-4526  
[www.discoveryexp.com](http://www.discoveryexp.com)

---

No virus found in this message.

Checked by AVG - [www.avg.com](http://www.avg.com)

Version: 10.0.1204 / Virus Database: 1435/3428 - Release Date: 02/07/11



ALS Canada Ltd.  
2103 Dollarton Hwy  
North Vancouver BC V7H 0A7  
Phone: 604 984 0221 Fax: 604 984 0218 www.alsglobal.com

To: KAMINAK GOLD CORPORATION  
1440-625 HOWE ST  
VANCOUVER BC V6C 2T6

Page: 1  
Finalized Date: 24-JUL-2010  
This copy reported on  
14-JAN-2011  
Account: KAMGOL

## CERTIFICATE WH10093305

Project: Coffee

P.O. No.: KGC-10-0362

This report is for 15 Rock samples submitted to our lab in Whitehorse, YT, Canada on 12-JUL-2010.

The following have access to data associated with this certificate:

TOM BOKENFOHR  
ADAM SIMMONS

ROBERT CARPENTER  
TIM SMITH

VICKI EARL

## SAMPLE PREPARATION

ALS CODE	DESCRIPTION
WEI-21	Received Sample Weight
LOG-22	Sample login - Rcd w/o BarCode
CRU-QC	Crushing QC Test
CRU-31	Fine crushing - 70% <2mm
SPL-21	Split sample - riffle splitter
PUL-31	Pulverize split to 85% <75 um

## ANALYTICAL PROCEDURES

ALS CODE	DESCRIPTION	INSTRUMENT
Au-ICP22	Au 50g FA ICP-AES finish	ICP-AES
ME-ICP41	35 Element Aqua Regia ICP-AES	ICP-AES

To: KAMINAK GOLD CORPORATION  
ATTN: ALS CHEMEX

This is the Final Report and supersedes any preliminary report with this certificate number. Results apply to samples as submitted. All pages of this report have been checked and approved for release.

Signature:

Colin Ramshaw, Vancouver Laboratory Manager



ALS Canada Ltd.  
2103 Dollarton Hwy  
North Vancouver BC V7H 0A7  
Phone: 604 984 0221 Fax: 604 984 0218 www.alsglobal.com

To: KAMINAK GOLD CORPORATION  
1440-625 HOWE ST  
VANCOUVER BC V6C 2T6

Page: 2 - A  
Total # Pages: 2 (A - C)  
Finalized Date: 24-JUL-2010  
Account: KAMGOL

Project: Coffee

**CERTIFICATE OF ANALYSIS WH10093305**

Sample Description	Method Analyte Units LOR	WEI-21 Recvd Wt. kg 0.02	Au-ICP22 Au ppm 0.001	ME-ICP41 Ag ppm 0.2	ME-ICP41 Al % 0.01	ME-ICP41 As ppm 2	ME-ICP41 B ppm 10	ME-ICP41 Ba ppm 10	ME-ICP41 Be ppm 0.5	ME-ICP41 Bi ppm 2	ME-ICP41 Ca % 0.01	ME-ICP41 Cd ppm 0.5	ME-ICP41 Co ppm 1	ME-ICP41 Cr ppm 1	ME-ICP41 Cu ppm 1	ME-ICP41 Fe % 0.01
I046362		2.09	0.005	<0.2	0.31	45	<10	20	<0.5	<2	0.03	<0.5	1	6	1	0.69
I046363		2.77	0.003	<0.2	0.36	33	<10	20	<0.5	<2	0.03	<0.5	1	5	<1	0.66
I046364		2.59	0.002	<0.2	0.29	12	<10	20	<0.5	<2	0.02	<0.5	1	6	<1	0.84
I046365		3.11	0.002	<0.2	0.35	16	<10	20	<0.5	<2	0.03	<0.5	1	5	<1	0.64
I046366		2.84	0.008	<0.2	0.33	76	<10	20	<0.5	<2	0.03	<0.5	1	4	<1	0.59
I046367		2.82	0.002	<0.2	0.35	22	<10	20	<0.5	<2	0.02	<0.5	2	6	<1	0.70
I046368		2.85	0.004	<0.2	0.33	20	<10	20	<0.5	<2	0.02	<0.5	1	5	<1	0.59
I046369		3.42	0.005	<0.2	0.31	25	<10	20	<0.5	<2	0.02	<0.5	1	6	<1	0.61
I046370		2.86	0.085	<0.2	0.34	39	<10	20	<0.5	<2	0.02	<0.5	1	6	<1	0.64
I046371		3.17	0.072	<0.2	0.36	151	<10	30	<0.5	<2	0.03	<0.5	1	6	<1	0.61
I046372		2.44	0.210	<0.2	0.29	59	<10	30	0.6	<2	0.02	<0.5	1	5	<1	0.69
I046373		2.71	0.002	<0.2	0.34	33	<10	20	<0.5	<2	0.01	<0.5	<1	5	<1	0.65
I046374		2.66	0.003	<0.2	0.35	91	<10	20	<0.5	<2	0.02	<0.5	<1	5	<1	0.71
I046375		3.17	0.003	<0.2	0.32	125	<10	20	<0.5	<2	0.02	<0.5	1	4	<1	0.70
I046376		2.49	0.002	<0.2	0.29	22	<10	20	<0.5	<2	0.02	<0.5	1	4	<1	0.47



ALS Canada Ltd.  
 2103 Dollarton Hwy  
 North Vancouver BC V7H 0A7  
 Phone: 604 984 0221 Fax: 604 984 0218 www.alsglobal.com

To: KAMINAK GOLD CORPORATION  
 1440-625 HOWE ST  
 VANCOUVER BC V6C 2T6

Page: 2 - B  
 Total # Pages: 2 (A - C)  
 Finalized Date: 24-JUL-2010  
 Account: KAMGOL

Project: Coffee

**CERTIFICATE OF ANALYSIS WH10093305**

Sample Description	Method Analyte Units LOR	ME-ICP41	ME-ICP41	ME-ICP41	ME-ICP41	ME-ICP41	ME-ICP41	ME-ICP41	ME-ICP41	ME-ICP41	ME-ICP41	ME-ICP41	ME-ICP41	ME-ICP41	ME-ICP41
		Ga	Hg	K	La	Mg	Mn	Mo	Na	Ni	P	Pb	S	Sb	Sc
		ppm 10	ppm 1	% 0.01	ppm 10	% 0.01	ppm 5	ppm 1	% 0.01	ppm 1	ppm 10	ppm 2	% 0.01	ppm 2	ppm 1
I046362		<10	<1	0.09	10	0.02	206	<1	0.06	<1	50	14	0.04	<2	1
I046363		<10	<1	0.10	10	0.02	191	1	0.04	<1	50	10	0.01	<2	1
I046364		<10	<1	0.10	10	0.02	207	<1	0.06	<1	50	6	<0.01	<2	1
I046365		<10	<1	0.11	10	0.02	206	<1	0.05	<1	50	5	0.01	<2	1
I046366		<10	<1	0.11	10	0.02	168	<1	0.06	<1	50	5	0.01	<2	1
I046367		<10	<1	0.12	10	0.02	267	1	0.05	<1	50	7	0.01	<2	1
I046368		<10	<1	0.12	10	0.01	281	<1	0.06	<1	40	5	0.01	<2	1
I046369		<10	<1	0.11	10	0.01	231	<1	0.05	<1	50	9	0.02	<2	1
I046370		<10	<1	0.15	10	0.02	254	<1	0.07	<1	50	8	0.01	<2	1
I046371		<10	<1	0.11	30	0.02	178	<1	0.07	<1	40	9	0.04	<2	1
I046372		<10	<1	0.11	20	0.01	387	<1	0.07	<1	40	10	0.03	<2	1
I046373		<10	<1	0.08	10	0.01	79	<1	0.07	<1	40	9	0.02	<2	1
I046374		<10	1	0.10	10	0.01	296	<1	0.06	<1	50	12	0.01	<2	1
I046375		<10	<1	0.10	10	0.01	210	<1	0.06	<1	40	11	0.01	<2	1
I046376		<10	<1	0.09	10	0.01	249	<1	0.06	<1	40	13	0.01	<2	1



2103 Dollarton Hwy  
North Vancouver BC V7H 0A7

Phone: 604 984 0221 Fax: 604 984 0218 [www.alsglobal.com](http://www.alsglobal.com)

1440-625 HOWE ST  
VANCOUVER BC V6C 2T6

Total # Pages: 2 (A - C)  
Finalized Date: 24-JUL-2010  
Account: KAMGOL

Project: Coffee

**CERTIFICATE OF ANALYSIS    WH10093305**

[illegible]





ALS Canada Ltd.  
2103 Dollarton Hwy  
North Vancouver BC V7H 0A7  
Phone: 604 984 0221 Fax: 604 984 0218 www.alsglobal.com

To: KAMINAK GOLD CORPORATION  
1440-625 HOWE ST  
VANCOUVER BC V6C 2T6

Page: 1  
Finalized Date: 23-JUL-2010  
This copy reported on  
14-JAN-2011  
Account: KAMGOL

## CERTIFICATE WH10093306

Project: Coffee

P.O. No.: KGC-10-0361

This report is for 40 Rock samples submitted to our lab in Whitehorse, YT, Canada on 12-JUL-2010.

The following have access to data associated with this certificate:

TOM BOKENFOHR  
ADAM SIMMONS

ROBERT CARPENTER  
TIM SMITH

VICKI EARL

## SAMPLE PREPARATION

ALS CODE	DESCRIPTION
WEI-21	Received Sample Weight
LOG-24	Pulp Login - Rcd w/o Barcode
LOG-22	Sample login - Rcd w/o BarCode
CRU-QC	Crushing QC Test
PUL-QC	Pulverizing QC Test
CRU-31	Fine crushing - 70% <2mm
SPL-21	Split sample - riffle splitter
PUL-31	Pulverize split to 85% <75 um

## ANALYTICAL PROCEDURES

ALS CODE	DESCRIPTION	INSTRUMENT
Au-ICP22	Au 50g FA ICP-AES finish	ICP-AES
ME-ICP41	35 Element Aqua Regia ICP-AES	ICP-AES

To: KAMINAK GOLD CORPORATION  
ATTN: ALS CHEMEX

This is the Final Report and supersedes any preliminary report with this certificate number. Results apply to samples as submitted. All pages of this report have been checked and approved for release.

Signature:

Colin Ramshaw, Vancouver Laboratory Manager



ALS Canada Ltd.  
2103 Dollarton Hwy  
North Vancouver BC V7H 0A7  
Phone: 604 984 0221 Fax: 604 984 0218 www.alsglobal.com

To: KAMINAK GOLD CORPORATION  
1440-625 HOWE ST  
VANCOUVER BC V6C 2T6

Page: 2 - A  
Total # Pages: 2 (A - C)  
Finalized Date: 23-JUL-2010  
Account: KAMGOL

Project: Coffee

**CERTIFICATE OF ANALYSIS WH10093306**

Sample Description	Method Analyte Units LOR	WEI-21 Recvd Wt. kg 0.02	Au-ICP22 Au ppm 0.001	ME-ICP41 Ag ppm 0.2	ME-ICP41 Al % 0.01	ME-ICP41 As ppm 2	ME-ICP41 B ppm 10	ME-ICP41 Ba ppm 10	ME-ICP41 Be ppm 0.5	ME-ICP41 Bi ppm 2	ME-ICP41 Ca % 0.01	ME-ICP41 Cd ppm 0.5	ME-ICP41 Co ppm 1	ME-ICP41 Cr ppm 1	ME-ICP41 Cu ppm 1	ME-ICP41 Fe % 0.01
KAM002615		1.94	0.005	<0.2	0.70	21	<10	100	0.6	<2	0.07	<0.5	2	5	3	1.18
KAM002616		2.76	0.005	<0.2	0.67	47	<10	120	0.7	<2	0.08	<0.5	2	4	1	1.05
KAM002617		3.01	0.001	<0.2	0.66	19	<10	100	0.6	<2	0.08	<0.5	1	5	3	1.05
KAM002618		3.03	0.001	<0.2	0.54	26	<10	90	0.6	<2	0.06	<0.5	1	5	2	1.09
KAM002619		3.25	0.001	<0.2	0.53	22	<10	90	0.5	<2	0.07	<0.5	1	7	2	1.05
KAM002620		0.04	0.003	<0.2	1.33	6	<10	100	<0.5	<2	0.75	<0.5	7	29	52	2.92
KAM002621		2.70	0.001	<0.2	0.62	14	<10	100	0.5	<2	0.11	<0.5	1	6	4	1.13
KAM002622		2.81	0.002	<0.2	0.60	29	<10	100	0.6	<2	0.05	<0.5	1	5	3	1.24
KAM002623		3.26	0.003	<0.2	0.60	34	<10	100	0.6	<2	0.05	<0.5	1	5	5	1.09
KAM002624		3.19	0.001	<0.2	0.54	8	<10	90	0.5	<2	0.07	<0.5	1	6	2	1.01
KAM002625		3.11	0.001	<0.2	0.48	14	<10	80	0.5	<2	0.07	<0.5	1	7	<1	1.03
KAM002626		3.02	0.001	<0.2	0.52	9	<10	70	0.5	<2	0.05	<0.5	1	5	<1	0.94
KAM002627		3.09	0.001	<0.2	0.52	13	<10	120	0.5	<2	0.05	<0.5	1	6	<1	1.03
KAM002628		3.25	0.001	<0.2	0.55	3	<10	70	0.5	<2	0.10	<0.5	1	10	<1	1.12
KAM002629		3.10	0.001	<0.2	0.50	11	<10	70	<0.5	<2	0.09	<0.5	1	6	<1	0.92
KAM002630		0.06	5.23	0.6	1.36	992	<10	100	<0.5	<2	0.87	<0.5	8	42	36	4.17
KAM002631		2.94	0.004	<0.2	0.54	19	<10	80	0.6	<2	0.10	<0.5	1	5	<1	0.94
KAM002632		3.26	0.001	<0.2	0.42	33	<10	70	0.7	<2	0.04	<0.5	1	5	<1	0.90
KAM002633		3.16	0.001	<0.2	0.63	85	<10	120	0.9	<2	0.05	<0.5	1	4	<1	1.03
KAM002634		2.57	0.001	<0.2	0.78	266	<10	220	1.2	<2	0.09	<0.5	2	4	1	1.66
KAM002635		2.59	0.014	<0.2	0.69	312	<10	90	0.8	<2	0.03	1.4	1	7	1	1.04
KAM002636		1.89	0.042	<0.2	0.73	385	<10	80	0.9	<2	0.02	0.7	1	7	1	1.18
KAM002637		1.29	0.018	<0.2	0.68	147	<10	100	0.8	<2	0.02	<0.5	1	4	4	1.08
KAM002638		2.16	0.006	<0.2	0.63	53	<10	110	0.7	<2	0.04	<0.5	1	4	<1	1.25
KAM002639		2.45	0.016	<0.2	0.71	83	<10	100	0.9	<2	0.06	<0.5	1	5	<1	1.17
KAM002640		0.06	0.003	<0.2	1.32	4	<10	80	<0.5	<2	0.77	<0.5	7	31	48	2.98
KAM002641		2.84	0.004	<0.2	0.71	43	<10	90	0.8	<2	0.08	<0.5	1	4	<1	1.09
KAM002642		3.45	0.008	<0.2	0.81	91	<10	100	1.0	<2	0.04	<0.5	1	5	<1	1.24
KAM002643		2.57	0.005	<0.2	0.77	53	<10	120	0.9	<2	0.07	<0.5	3	9	1	1.17
KAM002644		2.84	0.001	<0.2	0.84	42	<10	80	0.9	<2	0.12	<0.5	4	17	4	1.25
KAM002645		2.98	0.003	<0.2	0.67	83	<10	50	0.7	<2	0.02	<0.5	1	5	<1	0.90
KAM002646		2.90	0.004	<0.2	0.88	71	<10	90	0.8	<2	0.04	<0.5	3	7	1	1.22
KAM002647		3.25	0.001	<0.2	0.73	51	<10	50	0.6	<2	0.04	<0.5	1	4	<1	0.99
KAM002648		3.20	0.001	<0.2	0.77	63	<10	50	0.5	<2	0.01	<0.5	1	4	<1	0.78
KAM002649		3.34	0.014	<0.2	0.93	201	<10	100	1.1	<2	0.04	<0.5	10	30	9	1.59
KAM002650		0.06	2.76	1.0	0.52	587	<10	140	<0.5	<2	7.6	1.9	6	28	41	1.99
KAM002651		3.29	0.001	<0.2	0.63	28	<10	80	0.8	<2	0.05	<0.5	2	6	<1	0.89
KAM002652		3.28	0.002	<0.2	1.44	66	<10	150	1.6	<2	0.24	<0.5	10	62	6	2.36
KAM002653		2.84	0.001	<0.2	0.64	31	<10	90	0.6	<2	0.06	<0.5	1	5	<1	1.00
KAM002654		3.05	0.003	<0.2	0.65	101	<10	60	0.7	<2	0.02	<0.5	1	6	<1	0.97



ALS Canada Ltd.  
2103 Dollarton Hwy  
North Vancouver BC V7H 0A7  
Phone: 604 984 0221 Fax: 604 984 0218 www.alsglobal.com

To: KAMINAK GOLD CORPORATION  
1440-625 HOWE ST  
VANCOUVER BC V6C 2T6

Page: 2 - B  
Total # Pages: 2 (A - C)  
Finalized Date: 23-JUL-2010  
Account: KAMGOL

Project: Coffee

**CERTIFICATE OF ANALYSIS WH10093306**

Sample Description	Method Analyte Units LOR	ME-ICP41 Ga ppm 10	ME-ICP41 Hg ppm 1	ME-ICP41 K % 0.01	ME-ICP41 La ppm 10	ME-ICP41 Mg % 0.01	ME-ICP41 Mn ppm 5	ME-ICP41 Mo ppm 1	ME-ICP41 Na % 0.01	ME-ICP41 Ni ppm 1	ME-ICP41 P ppm 10	ME-ICP41 Pb ppm 2	ME-ICP41 S % 0.01	ME-ICP41 Sb ppm 2	ME-ICP41 Sc ppm 1	ME-ICP41 Sr ppm 1
KAM002615		<10	<1	0.37	20	0.18	330	<1	0.05	<1	140	19	<0.01	<2	1	10
KAM002616		<10	<1	0.28	30	0.12	390	<1	0.04	1	130	9	<0.01	2	1	11
KAM002617		<10	<1	0.35	50	0.15	300	<1	0.06	1	180	10	<0.01	<2	1	11
KAM002618		<10	<1	0.30	50	0.12	273	<1	0.05	<1	160	8	<0.01	<2	1	8
KAM002619		<10	<1	0.32	40	0.12	290	<1	0.06	1	170	10	<0.01	<2	1	12
KAM002620		<10	<1	0.10	<10	0.58	412	4	0.09	25	510	2	0.05	<2	4	37
KAM002621		<10	<1	0.34	50	0.15	335	<1	0.07	1	180	12	<0.01	<2	1	16
KAM002622		<10	<1	0.29	40	0.11	358	<1	0.06	<1	160	9	<0.01	<2	1	7
KAM002623		<10	<1	0.27	40	0.09	312	<1	0.04	<1	160	14	<0.01	<2	1	9
KAM002624		<10	<1	0.35	70	0.14	300	<1	0.06	<1	190	17	<0.01	<2	1	10
KAM002625		<10	<1	0.32	40	0.10	297	1	0.06	<1	180	7	<0.01	<2	1	10
KAM002626		<10	<1	0.33	40	0.10	255	<1	0.05	<1	170	5	<0.01	<2	1	7
KAM002627		<10	<1	0.33	40	0.11	258	<1	0.05	<1	160	5	<0.01	<2	1	7
KAM002628		<10	<1	0.37	40	0.16	301	<1	0.05	<1	150	5	<0.01	<2	1	17
KAM002629		<10	<1	0.31	30	0.11	301	<1	0.06	<1	130	8	<0.01	<2	1	13
KAM002630		10	2	0.15	<10	0.62	357	405	0.06	23	550	18	0.83	13	3	70
KAM002631		<10	<1	0.28	30	0.08	321	2	0.05	<1	150	7	<0.01	<2	1	13
KAM002632		<10	<1	0.24	40	0.04	292	1	0.04	<1	130	6	<0.01	<2	<1	6
KAM002633		<10	<1	0.23	80	0.05	458	1	0.03	<1	160	7	<0.01	2	1	10
KAM002634		<10	<1	0.24	100	0.09	869	1	0.02	<1	180	9	<0.01	6	1	11
KAM002635		<10	<1	0.21	90	0.02	412	1	<0.01	<1	110	224	<0.01	12	1	8
KAM002636		<10	<1	0.23	60	0.02	327	1	<0.01	<1	110	235	<0.01	19	1	12
KAM002637		<10	<1	0.23	50	0.03	333	1	0.01	<1	110	10	<0.01	7	1	8
KAM002638		<10	<1	0.23	70	0.07	402	1	0.03	<1	140	9	<0.01	3	1	10
KAM002639		<10	<1	0.35	80	0.11	282	1	0.02	<1	130	6	<0.01	5	1	16
KAM002640		<10	<1	0.10	<10	0.58	420	4	0.07	23	560	<2	0.03	<2	4	36
KAM002641		<10	<1	0.25	40	0.08	320	1	0.04	<1	140	7	<0.01	<2	1	12
KAM002642		<10	<1	0.24	70	0.08	346	1	0.02	<1	110	6	<0.01	5	1	10
KAM002643		<10	<1	0.32	50	0.15	424	<1	0.04	1	180	7	<0.01	<2	2	9
KAM002644		<10	<1	0.28	50	0.18	288	<1	0.02	4	210	10	<0.01	<2	2	9
KAM002645		<10	<1	0.16	40	0.01	159	<1	<0.01	<1	130	12	<0.01	4	1	4
KAM002646		<10	<1	0.25	20	0.11	373	1	<0.01	<1	150	14	<0.01	<2	2	5
KAM002647		<10	<1	0.23	20	0.05	159	1	0.01	<1	150	8	<0.01	<2	1	5
KAM002648		<10	<1	0.18	30	0.01	170	1	<0.01	<1	90	14	<0.01	<2	1	4
KAM002649		<10	<1	0.19	50	0.05	391	1	<0.01	8	150	7	<0.01	8	6	7
KAM002650		<10	4	0.20	10	2.12	259	16	<0.01	45	900	31	1.57	65	3	55
KAM002651		<10	<1	0.26	50	0.05	219	<1	0.03	<1	170	4	<0.01	<2	1	8
KAM002652		<10	<1	0.71	40	0.84	553	<1	0.03	30	760	6	<0.01	<2	5	15
KAM002653		<10	<1	0.27	20	0.08	299	1	0.02	<1	190	6	<0.01	<2	1	7
KAM002654		<10	<1	0.20	50	0.02	204	1	<0.01	<1	140	9	<0.01	<2	1	5



ALS Canada Ltd.  
2103 Dollarton Hwy  
North Vancouver BC V7H 0A7  
Phone: 604 984 0221 Fax: 604 984 0218 www.alsglobal.com

To: KAMINAK GOLD CORPORATION  
1440-625 HOWE ST  
VANCOUVER BC V6C 2T6

Page: 2 - C  
Total # Pages: 2 (A - C)  
Finalized Date: 23-JUL-2010  
Account: KAMGOL

Project: Coffee

**CERTIFICATE OF ANALYSIS WH10093306**

Sample Description	Method Analyte Units LOR	ME-ICP41	ME-ICP41	ME-ICP41	ME-ICP41	ME-ICP41	ME-ICP41	ME-ICP41
		Th	Ti	Ti	U	V	W	Zn
		ppm 20	% 0.01	ppm 10	ppm 10	ppm 1	ppm 10	ppm 2
KAM002615		30	0.03	<10	<10	5	<10	22
KAM002616		30	0.02	<10	<10	4	<10	21
KAM002617		40	0.03	<10	<10	4	<10	22
KAM002618		30	0.02	<10	<10	4	<10	20
KAM002619		30	0.02	<10	<10	4	<10	24
KAM002620		<20	0.13	<10	<10	52	<10	40
KAM002621		40	0.02	<10	<10	4	<10	29
KAM002622		30	0.02	<10	<10	4	<10	28
KAM002623		30	0.02	<10	<10	3	<10	24
KAM002624		40	0.02	<10	<10	3	<10	18
KAM002625		40	0.02	<10	<10	3	<10	17
KAM002626		40	0.02	<10	<10	2	<10	15
KAM002627		30	0.02	<10	<10	2	<10	15
KAM002628		30	0.03	<10	<10	5	<10	18
KAM002629		30	0.02	<10	<10	3	<10	17
KAM002630		<20	0.09	<10	<10	52	<10	46
KAM002631		30	0.02	<10	<10	2	<10	16
KAM002632		40	0.01	<10	<10	1	<10	12
KAM002633		40	0.01	<10	<10	2	<10	13
KAM002634		40	0.01	<10	10	2	<10	37
KAM002635		40	<0.01	<10	10	3	<10	105
KAM002636		40	<0.01	<10	10	5	<10	64
KAM002637		40	<0.01	<10	<10	4	<10	13
KAM002638		40	0.01	<10	<10	4	<10	16
KAM002639		40	0.02	<10	<10	6	<10	23
KAM002640		<20	0.13	<10	<10	54	<10	36
KAM002641		30	0.01	<10	<10	3	<10	18
KAM002642		40	0.01	<10	<10	4	<10	18
KAM002643		40	0.02	<10	<10	7	<10	19
KAM002644		30	0.03	<10	<10	11	<10	19
KAM002645		30	<0.01	<10	10	3	<10	10
KAM002646		40	0.01	<10	10	8	<10	20
KAM002647		30	0.01	<10	10	2	<10	17
KAM002648		30	<0.01	<10	10	2	<10	12
KAM002649		30	0.01	<10	10	21	<10	20
KAM002650		<20	0.01	<10	<10	95	<10	188
KAM002651		40	0.01	<10	<10	3	<10	10
KAM002652		30	0.07	<10	<10	31	<10	35
KAM002653		30	0.01	<10	<10	3	<10	13
KAM002654		30	<0.01	<10	10	3	<10	13



ALS Canada Ltd.  
2103 Dollarton Hwy  
North Vancouver BC V7H 0A7  
Phone: 604 984 0221 Fax: 604 984 0218 www.alsglobal.com

To: KAMINAK GOLD CORPORATION  
1440-625 HOWE ST  
VANCOUVER BC V6C 2T6

Page: 1  
Finalized Date: 25-JUL-2010  
This copy reported on  
14-JAN-2011  
Account: KAMGOL

## CERTIFICATE WH10093307

Project: Coffee

P.O. No.: KGC-10-0357

This report is for 87 Rock samples submitted to our lab in Whitehorse, YT, Canada on 12-JUL-2010.

The following have access to data associated with this certificate:

TOM BOKENFOHR  
ADAM SIMMONS

ROBERT CARPENTER  
TIM SMITH

VICKI EARL

## SAMPLE PREPARATION

ALS CODE	DESCRIPTION
WEI-21	Received Sample Weight
LOG-24	Pulp Login - Rcd w/o Barcode
LOG-22	Sample login - Rcd w/o BarCode
CRU-QC	Crushing QC Test
PUL-QC	Pulverizing QC Test
CRU-31	Fine crushing - 70% <2mm
SPL-21	Split sample - riffle splitter
PUL-31	Pulverize split to 85% <75 um

## ANALYTICAL PROCEDURES

ALS CODE	DESCRIPTION	INSTRUMENT
Au-ICP22	Au 50g FA ICP-AES finish	ICP-AES
ME-ICP41	35 Element Aqua Regia ICP-AES	ICP-AES

To: KAMINAK GOLD CORPORATION  
ATTN: ALS CHEMEX

This is the Final Report and supersedes any preliminary report with this certificate number. Results apply to samples as submitted. All pages of this report have been checked and approved for release.

Signature:

Colin Ramshaw, Vancouver Laboratory Manager



ALS Canada Ltd.  
2103 Dollarton Hwy  
North Vancouver BC V7H 0A7  
Phone: 604 984 0221 Fax: 604 984 0218 www.alsglobal.com

To: KAMINAK GOLD CORPORATION  
1440-625 HOWE ST  
VANCOUVER BC V6C 2T6

Page: 2 - A  
Total # Pages: 4 (A - C)  
Finalized Date: 25-JUL-2010  
Account: KAMGOL

Project: Coffee

# CERTIFICATE OF ANALYSIS WH10093307

Sample Description	Method Analyte Units LOR	WEI-21 Recvd Wt. kg 0.02	Au-ICP22 Au ppm 0.001	ME-ICP41 Ag ppm 0.2	ME-ICP41 Al % 0.01	ME-ICP41 As ppm 2	ME-ICP41 B ppm 10	ME-ICP41 Ba ppm 10	ME-ICP41 Be ppm 0.5	ME-ICP41 Bi ppm 2	ME-ICP41 Ca % 0.01	ME-ICP41 Cd ppm 0.5	ME-ICP41 Co ppm 1	ME-ICP41 Cr ppm 1	ME-ICP41 Cu ppm 1	ME-ICP41 Fe % 0.01
KAM002528		4.04	<0.001	<0.2	1.40	8	<10	130	0.5	4	1.03	<0.5	13	54	19	1.93
KAM002529		3.04	<0.001	1.9	1.03	8	<10	70	0.5	3	1.21	<0.5	8	26	13	1.66
KAM002530		0.06	2.47	1.1	0.54	552	<10	90	<0.5	4	7.4	1.8	7	27	44	2.02
KAM002531		3.34	<0.001	<0.2	1.94	4	<10	340	0.5	3	1.59	<0.5	19	73	22	2.51
KAM002532		3.23	0.001	0.5	1.45	15	<10	110	1.0	4	1.02	<0.5	13	48	14	2.25
KAM002535		3.13	0.002	<0.2	0.69	69	<10	110	1.0	4	0.09	<0.5	5	15	2	1.43
KAM002534		2.15	0.012	0.2	0.56	86	<10	100	0.8	4	0.09	<0.5	5	5	4	1.28
KAM002533		3.53	0.004	<0.2	0.43	24	<10	80	0.7	3	0.06	<0.5	3	4	1	1.01
KAM002536		3.08	0.002	0.2	0.42	17	<10	80	0.5	4	0.06	<0.5	2	6	<1	0.94
KAM002537		3.05	0.008	<0.2	0.49	65	<10	110	0.7	2	0.06	<0.5	3	5	12	1.13
KAM002538		3.12	<0.001	0.2	0.40	13	<10	80	0.6	<2	0.38	<0.5	1	5	2	0.90
KAM002539		2.91	0.002	<0.2	0.42	36	<10	100	0.6	<2	0.31	<0.5	1	6	2	0.90
KAM002540		0.06	0.003	<0.2	1.31	4	<10	100	<0.5	<2	0.73	<0.5	6	29	50	2.83
KAM002541		2.09	0.004	<0.2	0.50	53	<10	80	0.7	2	0.06	<0.5	1	3	1	0.90
KAM002542		1.70	0.001	<0.2	0.74	19	<10	80	0.8	<2	0.27	<0.5	7	29	13	1.42
KAM002543		3.13	<0.001	<0.2	0.80	51	<10	100	1.0	2	0.10	<0.5	5	25	6	1.42
KAM002544		3.09	<0.001	<0.2	0.44	21	<10	80	<0.5	2	0.17	<0.5	1	4	1	0.73
KAM002545		3.27	0.006	<0.2	0.74	49	<10	50	1.0	2	1.61	<0.5	7	29	13	1.54
KAM002546		3.44	0.011	<0.2	0.69	23	<10	40	0.7	3	2.11	<0.5	3	6	5	1.15
KAM002547		2.93	0.034	<0.2	0.70	91	<10	30	0.8	2	3.19	<0.5	4	8	5	1.49
KAM002548		3.50	<0.001	<0.2	0.60	32	<10	40	0.6	<2	1.70	<0.5	2	3	<1	0.82
KAM002549		2.64	<0.001	<0.2	0.66	28	<10	70	0.6	2	0.43	<0.5	1	3	<1	0.70
KAM002550		0.06	1.240	0.9	1.53	19	<10	200	<0.5	<2	1.01	0.5	11	45	625	3.47
KAM002551		3.44	<0.001	<0.2	1.10	14	<10	90	0.9	<2	1.74	<0.5	6	24	7	1.71
KAM002552		4.09	<0.001	<0.2	0.95	51	<10	50	0.8	<2	1.88	<0.5	6	19	6	1.54
KAM002553		2.94	0.001	<0.2	0.56	10	<10	40	0.5	<2	0.61	<0.5	1	3	<1	0.75
KAM002554		3.17	0.001	<0.2	0.45	26	<10	50	0.5	<2	0.95	<0.5	1	6	1	0.82
KAM002555		3.46	0.001	<0.2	1.82	24	<10	80	1.7	<2	2.90	<0.5	13	47	14	3.14
KAM002556		2.81	<0.001	<0.2	0.53	9	<10	40	0.6	3	0.68	<0.5	1	4	4	1.09
KAM002557		2.90	<0.001	<0.2	0.56	15	<10	40	0.5	2	0.60	<0.5	1	4	4	0.85
KAM002558		2.93	<0.001	<0.2	1.22	19	<10	50	1.2	8	1.44	<0.5	7	35	31	1.99
KAM002559		3.71	<0.001	<0.2	1.80	11	<10	70	1.2	<2	2.39	<0.5	11	77	21	2.36
KAM002560		0.06	0.001	<0.2	1.30	3	<10	110	<0.5	<2	0.74	<0.5	7	29	51	2.84
KAM002561		3.06	<0.001	<0.2	0.49	16	<10	50	0.5	2	0.56	<0.5	2	5	3	0.97
KAM002562		3.21	<0.001	<0.2	0.48	4	<10	50	0.5	2	0.44	<0.5	1	5	<1	0.92
KAM002563		3.49	<0.001	<0.2	2.32	6	<10	190	1.2	<2	3.09	<0.5	24	103	35	3.67
KAM002564		3.27	0.011	<0.2	0.54	35	<10	30	0.9	<2	2.40	<0.5	5	12	3	1.53
KAM002565		3.04	0.003	<0.2	0.60	37	<10	40	0.7	<2	1.43	<0.5	2	4	1	1.01
KAM002566		2.89	0.001	<0.2	0.59	33	<10	30	0.7	<2	1.18	<0.5	1	6	1	0.98
KAM002567		3.84	<0.001	<0.2	1.40	7	<10	90	1.2	<2	1.99	<0.5	10	49	14	2.07



ALS Canada Ltd.  
2103 Dollarton Hwy  
North Vancouver BC V7H 0A7  
Phone: 604 984 0221 Fax: 604 984 0218 www.alsglobal.com

To: KAMINAK GOLD CORPORATION  
1440-625 HOWE ST  
VANCOUVER BC V6C 2T6

Page: 2 - B  
Total # Pages: 4 (A - C)  
Finalized Date: 25-JUL-2010  
Account: KAMGOL

Project: Coffee

**CERTIFICATE OF ANALYSIS WH10093307**

Sample Description	Method Analyte Units LOR	ME-ICP41 Ga ppm 10	ME-ICP41 Hg ppm 1	ME-ICP41 K % 0.01	ME-ICP41 La ppm 10	ME-ICP41 Mg % 0.01	ME-ICP41 Mn ppm 5	ME-ICP41 Mo ppm 1	ME-ICP41 Na % 0.01	ME-ICP41 Ni ppm 1	ME-ICP41 P ppm 10	ME-ICP41 Pb ppm 2	ME-ICP41 S % 0.01	ME-ICP41 Sb ppm 2	ME-ICP41 Sc ppm 1	ME-ICP41 Sr ppm 1
KAM002528		<10	<1	0.77	30	1.00	378	<1	0.07	25	390	12	0.01	<2	3	31
KAM002529		<10	<1	0.59	40	0.68	396	<1	0.06	12	200	42	0.01	<2	2	23
KAM002530		<10	4	0.20	10	2.15	257	16	0.03	44	850	34	1.52	64	3	56
KAM002531		<10	<1	1.15	20	1.74	456	<1	0.06	34	470	2	0.04	<2	3	52
KAM002532		<10	<1	0.88	40	1.03	499	<1	0.06	21	330	15	0.01	2	4	29
KAM002535		<10	<1	0.31	50	0.13	412	<1	0.05	5	260	6	<0.01	<2	2	10
KAM002534		<10	<1	0.21	40	0.05	455	<1	0.05	3	260	12	<0.01	<2	1	8
KAM002533		<10	<1	0.23	50	0.04	297	<1	0.06	<1	170	7	<0.01	<2	1	9
KAM002536		<10	<1	0.23	40	0.05	229	<1	0.07	<1	150	13	<0.01	<2	1	7
KAM002537		<10	<1	0.22	50	0.04	411	2	0.03	9	200	21	<0.01	<2	1	9
KAM002538		<10	<1	0.22	50	0.05	253	1	0.05	1	140	15	0.01	<2	1	15
KAM002539		<10	<1	0.22	50	0.05	246	1	0.04	1	140	10	0.02	<2	1	14
KAM002540		10	<1	0.10	<10	0.56	403	5	0.09	25	520	5	0.05	<2	5	36
KAM002541		<10	<1	0.18	50	0.04	325	1	0.03	<1	160	12	<0.01	<2	1	12
KAM002542		<10	<1	0.30	30	0.36	286	1	0.06	13	260	7	<0.01	<2	2	16
KAM002543		<10	<1	0.32	40	0.29	350	<1	0.04	11	220	10	<0.01	2	4	11
KAM002544		<10	<1	0.24	50	0.06	232	1	0.05	<1	120	7	<0.01	<2	1	10
KAM002545		<10	<1	0.19	40	0.09	428	1	0.01	11	250	10	<0.01	2	5	19
KAM002546		<10	<1	0.17	40	0.58	345	1	0.01	4	130	10	0.02	<2	2	48
KAM002547		<10	<1	0.23	30	1.00	516	1	0.01	4	190	11	0.13	<2	2	67
KAM002548		<10	<1	0.17	40	0.18	316	1	0.01	<1	110	9	0.01	<2	1	41
KAM002549		<10	<1	0.17	40	0.07	394	1	0.01	<1	120	9	<0.01	<2	1	21
KAM002550		10	<1	0.24	10	0.71	466	30	0.11	31	650	76	0.61	2	6	49
KAM002551		<10	<1	0.56	50	0.77	433	1	0.03	9	290	8	0.03	<2	5	60
KAM002552		<10	<1	0.44	40	0.59	390	3	0.02	8	210	11	0.01	<2	3	32
KAM002553		<10	<1	0.20	50	0.09	181	1	0.02	<1	130	12	0.01	<2	1	18
KAM002554		<10	<1	0.26	50	0.11	253	1	0.05	<1	130	12	0.01	<2	1	27
KAM002555		<10	<1	1.20	30	1.53	673	1	0.03	14	490	13	0.03	<2	12	69
KAM002556		<10	<1	0.24	50	0.16	264	2	0.05	<1	120	9	0.03	<2	1	21
KAM002557		<10	<1	0.26	40	0.17	195	1	0.03	2	110	10	0.01	<2	1	17
KAM002558		<10	<1	0.78	40	0.95	413	5	0.04	14	200	9	0.19	<2	5	24
KAM002559		<10	<1	1.20	20	1.68	502	1	0.04	33	380	8	0.06	<2	7	51
KAM002560		<10	<1	0.10	<10	0.56	405	4	0.09	25	520	4	0.05	<2	5	36
KAM002561		<10	<1	0.30	60	0.13	210	1	0.06	1	140	10	0.03	<2	1	18
KAM002562		<10	<1	0.30	50	0.12	207	1	0.06	<1	130	10	0.01	<2	1	16
KAM002563		10	<1	1.70	10	2.97	841	<1	0.04	44	750	5	0.24	<2	8	900
KAM002564		<10	<1	0.27	40	0.97	525	1	0.04	6	170	40	0.06	<2	2	54
KAM002565		<10	<1	0.25	40	0.49	291	1	0.03	1	80	9	0.01	<2	1	48
KAM002566		<10	<1	0.21	40	0.15	211	1	0.03	1	100	7	0.01	<2	1	43
KAM002567		<10	<1	0.97	30	1.18	447	1	0.05	18	320	7	0.03	<2	5	54



ALS Canada Ltd.  
2103 Dollarton Hwy  
North Vancouver BC V7H 0A7  
Phone: 604 984 0221 Fax: 604 984 0218 www.alsglobal.com

To: KAMINAK GOLD CORPORATION  
1440-625 HOWE ST  
VANCOUVER BC V6C 2T6

Page: 2 - C  
Total # Pages: 4 (A - C)  
Finalized Date: 25-JUL-2010  
Account: KAMGOL

Project: Coffee

**CERTIFICATE OF ANALYSIS WH10093307**

Sample Description	Method Analyte Units LOR	ME-ICP41 Th ppm 20	ME-ICP41 Ti % 0.01	ME-ICP41 Ti ppm 10	ME-ICP41 U ppm 10	ME-ICP41 V ppm 1	ME-ICP41 W ppm 10	ME-ICP41 Zn ppm 2
KAM002528		20	0.18	<10	<10	31	<10	31
KAM002529		30	0.06	<10	<10	15	<10	30
KAM002530		<20	0.01	<10	<10	95	10	191
KAM002531		20	0.24	<10	<10	46	<10	39
KAM002532		30	0.10	<10	<10	33	<10	34
KAM002535		40	0.01	<10	<10	8	<10	22
KAM002534		30	<0.01	<10	<10	4	<10	19
KAM002533		40	0.01	<10	<10	3	<10	14
KAM002536		40	0.01	<10	<10	1	<10	14
KAM002537		30	<0.01	<10	<10	4	<10	26
KAM002538		30	0.01	<10	<10	2	<10	16
KAM002539		30	0.01	<10	<10	3	<10	16
KAM002540		<20	0.13	<10	<10	52	<10	38
KAM002541		30	<0.01	<10	<10	3	<10	16
KAM002542		20	0.08	<10	<10	16	<10	23
KAM002543		30	0.02	<10	<10	18	<10	18
KAM002544		30	0.01	<10	<10	2	<10	10
KAM002545		20	0.01	<10	<10	27	<10	19
KAM002546		30	<0.01	<10	<10	8	<10	15
KAM002547		20	<0.01	<10	10	9	<10	22
KAM002548		30	<0.01	<10	<10	2	<10	14
KAM002549		30	<0.01	<10	<10	3	<10	9
KAM002550		<20	0.12	<10	<10	71	20	98
KAM002551		30	0.03	<10	<10	30	<10	25
KAM002552		30	0.03	<10	<10	17	<10	20
KAM002553		30	<0.01	<10	<10	2	<10	10
KAM002554		30	0.01	<10	<10	2	<10	11
KAM002555		20	0.09	<10	<10	78	<10	40
KAM002556		30	0.01	<10	<10	4	<10	14
KAM002557		30	0.01	<10	<10	3	<10	15
KAM002558		30	0.05	<10	<10	26	<10	24
KAM002559		<20	0.12	<10	<10	47	<10	31
KAM002560		<20	0.13	<10	<10	53	<10	38
KAM002561		30	0.02	<10	<10	3	<10	13
KAM002562		30	0.02	<10	<10	3	<10	14
KAM002563		<20	0.18	<10	<10	82	<10	53
KAM002564		30	0.01	<10	<10	11	<10	29
KAM002565		30	0.01	<10	<10	3	<10	16
KAM002566		30	0.01	<10	<10	4	<10	15
KAM002567		20	0.14	<10	<10	37	<10	28





ALS Canada Ltd.  
2103 Dollarton Hwy  
North Vancouver BC V7H 0A7  
Phone: 604 984 0221 Fax: 604 984 0218 www.alsglobal.com

To: KAMINAK GOLD CORPORATION  
1440-625 HOWE ST  
VANCOUVER BC V6C 2T6

Page: 3 - A  
Total # Pages: 4 (A - C)  
Finalized Date: 25-JUL-2010  
Account: KAMGOL

Project: Coffee

**CERTIFICATE OF ANALYSIS WH10093307**

Sample Description	Method Analyte Units LOR	WEI-21 Recvd Wt. kg 0.02	Au-ICP22 Au ppm 0.001	ME-ICP41 Ag ppm 0.2	ME-ICP41 Al % 0.01	ME-ICP41 As ppm 2	ME-ICP41 B ppm 10	ME-ICP41 Ba ppm 10	ME-ICP41 Be ppm 0.5	ME-ICP41 Bi ppm 2	ME-ICP41 Ca % 0.01	ME-ICP41 Cd ppm 0.5	ME-ICP41 Co ppm 1	ME-ICP41 Cr ppm 1	ME-ICP41 Cu ppm 1	ME-ICP41 Fe % 0.01
KAM002568		2.87	<0.001	<0.2	0.56	6	<10	40	0.6	<2	0.57	<0.5	3	8	3	1.07
KAM002569		3.21	<0.001	<0.2	1.79	9	<10	110	1.6	<2	1.25	<0.5	14	65	17	2.62
KAM002570		0.06	0.497	2.6	1.71	54	<10	250	<0.5	<2	2.38	1.3	14	51	5100	4.43
KAM002571		3.27	<0.001	<0.2	0.54	22	<10	60	0.6	<2	0.42	<0.5	2	4	7	1.09
KAM002572		3.99	<0.001	<0.2	0.42	9	<10	60	<0.5	2	0.30	<0.5	1	5	2	0.98
KAM002573		2.55	0.001	<0.2	0.87	105	<10	110	1.4	<2	0.13	<0.5	15	46	5	2.92
KAM002574		2.32	0.002	<0.2	0.95	278	<10	160	1.3	<2	0.10	<0.5	14	57	13	2.72
KAM002575		2.80	<0.001	<0.2	0.62	62	<10	60	0.6	2	0.03	<0.5	1	4	1	1.10
KAM002576		3.33	0.011	<0.2	0.73	60	<10	90	0.6	<2	0.04	<0.5	2	4	1	0.99
KAM002577		3.43	<0.001	<0.2	0.54	18	<10	70	0.7	<2	0.20	<0.5	1	5	1	1.15
KAM002578		3.67	<0.001	<0.2	0.51	3	<10	50	0.5	<2	0.42	<0.5	1	6	2	0.96
KAM002579		3.42	<0.001	<0.2	0.54	5	<10	50	0.6	<2	0.56	<0.5	2	8	3	1.09
KAM002580		0.06	0.001	<0.2	1.27	5	<10	100	<0.5	<2	0.70	<0.5	6	28	50	2.76
KAM002581		4.32	<0.001	<0.2	0.44	8	<10	40	0.6	<2	0.73	<0.5	1	6	3	0.93
KAM002582		2.54	<0.001	<0.2	0.50	5	<10	50	0.5	<2	0.87	<0.5	1	6	4	0.93
KAM002583		3.40	0.149	<0.2	1.25	179	<10	80	1.3	<2	2.23	<0.5	11	21	8	2.41
KAM002584		3.12	<0.001	<0.2	0.80	4	<10	60	<0.5	<2	0.86	<0.5	4	17	11	1.40
KAM002585		3.14	0.001	<0.2	0.74	3	<10	60	<0.5	<2	0.75	<0.5	2	8	1	1.22
KAM002586		3.21	<0.001	<0.2	0.53	3	<10	60	<0.5	<2	0.51	<0.5	1	7	1	1.02
KAM002587		3.26	<0.001	<0.2	0.48	<2	<10	60	<0.5	<2	0.81	<0.5	1	7	<1	0.93
KAM002588		3.27	<0.001	<0.2	0.53	2	<10	60	<0.5	<2	0.55	<0.5	1	7	1	0.90
KAM002589		3.35	<0.001	0.3	0.40	7	<10	50	0.5	<2	0.61	<0.5	1	6	1	0.88
KAM002590		0.05	9.42	0.5	1.52	4000	<10	60	<0.5	<2	0.79	<0.5	14	66	68	3.44
KAM002591		3.21	<0.001	<0.2	0.39	18	<10	40	0.5	<2	0.63	<0.5	1	5	<1	0.88
KAM002592		3.29	0.011	<0.2	0.46	22	<10	50	0.5	<2	0.64	<0.5	1	6	1	0.86
KAM002593		2.55	<0.001	<0.2	0.49	12	<10	40	0.6	<2	0.84	<0.5	1	6	1	0.79
KAM002594		3.23	0.089	<0.2	0.60	99	<10	30	0.7	<2	1.87	<0.5	1	4	2	0.79
KAM002595		3.12	0.009	<0.2	0.58	14	<10	30	0.7	2	0.82	<0.5	1	4	3	0.89
KAM002596		3.03	0.001	<0.2	0.58	9	<10	40	0.7	<2	0.85	<0.5	3	23	5	1.46
KAM002597		3.34	<0.001	<0.2	0.54	6	<10	50	0.6	<2	0.45	<0.5	1	9	1	1.08
KAM002598		3.20	<0.001	<0.2	0.45	19	<10	40	0.6	<2	0.74	<0.5	1	6	2	1.00
KAM002599		3.00	<0.001	<0.2	0.37	13	<10	50	0.6	<2	0.57	<0.5	1	8	1	0.97
KAM002600		0.06	0.001	<0.2	1.28	6	<10	100	<0.5	<2	0.72	<0.5	7	28	50	2.80
KAM002601		3.47	<0.001	<0.2	0.45	22	<10	90	0.8	<2	0.91	<0.5	2	6	3	1.13
KAM002602		3.21	0.105	<0.2	0.58	359	<10	230	0.8	<2	1.15	<0.5	3	4	2	1.24
KAM002603		2.67	0.004	<0.2	0.82	144	<10	120	0.8	<2	0.14	<0.5	4	4	1	1.23
KAM002604		3.04	0.007	<0.2	0.72	228	<10	100	0.9	<2	0.12	<0.5	4	4	2	1.16
KAM002605		3.01	0.206	<0.2	0.71	933	<10	140	1.9	<2	0.11	<0.5	17	27	19	2.94
KAM002606		2.83	0.011	<0.2	0.77	207	<10	120	1.2	<2	0.11	<0.5	5	12	15	1.55
KAM002607		3.11	0.239	<0.2	0.52	442	<10	80	0.5	<2	0.18	<0.5	1	3	7	1.00



ALS Canada Ltd.  
2103 Dollarton Hwy  
North Vancouver BC V7H 0A7  
Phone: 604 984 0221 Fax: 604 984 0218 www.alsglobal.com

To: KAMINAK GOLD CORPORATION  
1440-625 HOWE ST  
VANCOUVER BC V6C 2T6

Page: 3 - B  
Total # Pages: 4 (A - C)  
Finalized Date: 25-JUL-2010  
Account: KAMGOL

Project: Coffee

**CERTIFICATE OF ANALYSIS WH10093307**

Sample Description	Method Analyte Units LOR	ME-ICP41 Ga ppm 10	ME-ICP41 Hg ppm 1	ME-ICP41 K % 0.01	ME-ICP41 La ppm 10	ME-ICP41 Mg % 0.01	ME-ICP41 Mn ppm 5	ME-ICP41 Mo ppm 1	ME-ICP41 Na % 0.01	ME-ICP41 Ni ppm 1	ME-ICP41 P ppm 10	ME-ICP41 Pb ppm 2	ME-ICP41 S % 0.01	ME-ICP41 Sb ppm 2	ME-ICP41 Sc ppm 1	ME-ICP41 Sr ppm 1
KAM002568		<10	<1	0.33	40	0.33	200	1	0.05	2	110	7	0.01	<2	1	24
KAM002569		10	<1	1.40	30	1.75	590	4	0.03	25	290	7	0.04	<2	7	28
KAM002570		10	<1	0.21	10	1.04	701	47	0.09	67	870	41	1.41	6	7	86
KAM002571		<10	<1	0.27	60	0.14	238	2	0.05	<1	170	10	<0.01	<2	1	17
KAM002572		<10	<1	0.28	50	0.09	254	1	0.07	<1	120	10	0.01	<2	1	12
KAM002573		<10	<1	0.30	30	0.26	831	3	0.02	24	430	15	0.01	<2	8	18
KAM002574		<10	<1	0.23	30	0.21	778	1	0.01	19	400	11	<0.01	7	12	22
KAM002575		<10	<1	0.17	30	0.04	187	1	0.01	1	130	8	<0.01	<2	1	19
KAM002576		<10	<1	0.25	40	0.07	306	1	0.01	<1	130	9	<0.01	<2	1	12
KAM002577		<10	<1	0.33	40	0.12	338	1	0.04	<1	120	9	0.02	<2	1	17
KAM002578		<10	<1	0.35	50	0.14	279	1	0.06	<1	110	12	0.02	<2	1	18
KAM002579		<10	<1	0.36	50	0.18	283	6	0.06	<1	120	26	0.05	<2	1	19
KAM002580		<10	<1	0.09	<10	0.54	393	4	0.08	24	510	4	0.05	<2	4	35
KAM002581		<10	<1	0.31	50	0.12	305	3	0.05	<1	130	17	0.02	<2	1	24
KAM002582		<10	<1	0.25	40	0.19	266	2	0.07	<1	140	14	0.06	<2	1	27
KAM002583		<10	<1	0.84	40	1.21	559	1	0.05	8	570	10	0.33	<2	4	74
KAM002584		<10	<1	0.46	50	0.47	345	1	0.08	6	180	13	0.10	<2	2	34
KAM002585		<10	<1	0.49	50	0.31	349	1	0.07	1	210	12	0.03	<2	2	35
KAM002586		<10	<1	0.33	50	0.15	272	1	0.07	<1	120	12	0.03	<2	1	25
KAM002587		<10	<1	0.32	50	0.14	304	2	0.06	<1	130	11	0.07	<2	1	26
KAM002588		<10	<1	0.31	50	0.13	262	2	0.07	<1	130	12	0.05	<2	1	34
KAM002589		<10	<1	0.26	50	0.08	288	2	0.06	<1	140	14	0.03	<2	1	25
KAM002590		10	<1	0.17	10	0.84	376	6	0.07	61	480	8	0.91	33	5	39
KAM002591		<10	<1	0.22	50	0.08	278	6	0.05	<1	120	11	0.04	<2	1	25
KAM002592		<10	<1	0.27	50	0.12	274	1	0.06	<1	120	11	0.06	<2	1	24
KAM002593		<10	<1	0.23	40	0.11	256	5	0.04	<1	100	8	0.04	<2	1	26
KAM002594		<10	<1	0.20	40	0.30	316	1	0.02	<1	100	13	0.09	<2	<1	61
KAM002595		<10	<1	0.20	50	0.06	238	1	0.03	<1	110	10	0.01	<2	1	18
KAM002596		<10	<1	0.34	40	0.33	343	1	0.05	3	150	9	0.02	<2	3	25
KAM002597		<10	<1	0.34	50	0.11	254	1	0.06	<1	130	10	0.01	<2	1	18
KAM002598		<10	<1	0.24	50	0.07	311	2	0.05	<1	130	12	0.02	<2	1	39
KAM002599		<10	<1	0.22	50	0.06	304	2	0.06	<1	130	13	0.01	<2	1	21
KAM002600		<10	<1	0.10	<10	0.55	399	4	0.09	24	520	4	0.05	<2	4	36
KAM002601		<10	<1	0.27	50	0.21	394	2	0.05	1	150	12	0.05	<2	1	34
KAM002602		<10	<1	0.24	40	0.06	382	2	0.02	4	330	22	0.02	<2	1	34
KAM002603		<10	<1	0.32	40	0.12	277	<1	0.01	5	450	24	0.01	<2	1	17
KAM002604		<10	<1	0.31	40	0.06	303	<1	0.01	6	420	18	0.01	2	1	16
KAM002605		<10	<1	0.23	30	0.06	814	1	0.01	30	390	14	0.01	12	7	21
KAM002606		<10	<1	0.26	40	0.08	395	1	0.01	5	280	10	0.01	<2	2	17
KAM002607		<10	<1	0.21	60	0.02	254	1	0.01	<1	130	16	0.01	<2	1	16



ALS Canada Ltd.  
2103 Dollarton Hwy  
North Vancouver BC V7H 0A7  
Phone: 604 984 0221 Fax: 604 984 0218 www.alsglobal.com

To: KAMINAK GOLD CORPORATION  
1440-625 HOWE ST  
VANCOUVER BC V6C 2T6

Page: 3 - C  
Total # Pages: 4 (A - C)  
Finalized Date: 25-JUL-2010  
Account: KAMGOL

Project: Coffee

**CERTIFICATE OF ANALYSIS WH10093307**

Sample Description	Method Analyte Units LOR	ME-ICP41 Th ppm 20	ME-ICP41 Ti % 0.01	ME-ICP41 Tl ppm 10	ME-ICP41 U ppm 10	ME-ICP41 V ppm 1	ME-ICP41 W ppm 10	ME-ICP41 Zn ppm 2
KAM002568		30	0.03	<10	<10	6	<10	16
KAM002569		20	0.12	<10	<10	42	<10	35
KAM002570		<20	0.07	<10	<10	76	<10	172
KAM002571		40	0.01	<10	<10	3	<10	21
KAM002572		30	0.01	<10	<10	3	<10	17
KAM002573		20	0.02	<10	<10	40	<10	48
KAM002574		20	0.02	<10	<10	55	<10	38
KAM002575		30	<0.01	<10	<10	4	<10	24
KAM002576		30	0.01	<10	<10	4	<10	22
KAM002577		30	0.02	<10	<10	6	<10	21
KAM002578		30	0.03	<10	<10	3	<10	21
KAM002579		30	0.02	<10	<10	4	<10	22
KAM002580		<20	0.12	<10	<10	51	<10	37
KAM002581		30	0.02	<10	<10	3	<10	19
KAM002582		30	0.01	<10	<10	4	<10	18
KAM002583		20	0.09	<10	<10	41	<10	40
KAM002584		30	0.05	<10	<10	14	<10	23
KAM002585		30	0.05	<10	<10	10	<10	25
KAM002586		30	0.03	<10	<10	4	<10	18
KAM002587		30	0.02	<10	<10	3	<10	18
KAM002588		30	0.02	<10	<10	3	<10	21
KAM002589		30	0.01	<10	<10	2	<10	19
KAM002590		<20	0.10	<10	<10	50	40	48
KAM002591		30	0.01	<10	<10	2	<10	15
KAM002592		30	0.01	<10	10	2	<10	17
KAM002593		30	<0.01	<10	<10	2	<10	13
KAM002594		30	<0.01	<10	<10	1	<10	13
KAM002595		40	<0.01	<10	<10	2	<10	16
KAM002596		20	0.03	<10	<10	14	<10	24
KAM002597		30	0.03	<10	<10	4	<10	19
KAM002598		30	0.01	<10	<10	3	<10	17
KAM002599		30	0.01	<10	<10	2	<10	18
KAM002600		<20	0.12	<10	<10	52	<10	37
KAM002601		30	0.01	<10	<10	3	<10	23
KAM002602		20	<0.01	<10	<10	3	<10	24
KAM002603		20	0.01	<10	<10	5	<10	33
KAM002604		20	0.01	<10	<10	6	<10	24
KAM002605		20	<0.01	<10	20	26	<10	48
KAM002606		20	0.01	<10	<10	12	<10	27
KAM002607		30	<0.01	<10	<10	1	<10	15



ALS Canada Ltd.  
 2103 Dollarton Hwy  
 North Vancouver BC V7H 0A7  
 Phone: 604 984 0221 Fax: 604 984 0218 www.alsglobal.com

To: KAMINAK GOLD CORPORATION  
 1440-625 HOWE ST  
 VANCOUVER BC V6C 2T6

Page: 4 - A  
 Total # Pages: 4 (A - C)  
 Finalized Date: 25-JUL-2010  
 Account: KAMGOL

Project: Coffee

**CERTIFICATE OF ANALYSIS WH10093307**

Sample Description	Method Analyte Units LOR	WEI-21 Recvd Wt. kg 0.02	Au-ICP22 Au ppm 0.001	ME-ICP41 Ag ppm 0.2	ME-ICP41 Al % 0.01	ME-ICP41 As ppm 2	ME-ICP41 B ppm 10	ME-ICP41 Ba ppm 10	ME-ICP41 Be ppm 0.5	ME-ICP41 Bi ppm 2	ME-ICP41 Ca % 0.01	ME-ICP41 Cd ppm 0.5	ME-ICP41 Co ppm 1	ME-ICP41 Cr ppm 1	ME-ICP41 Cu ppm 1	ME-ICP41 Fe % 0.01
KAM002608		2.92	0.395	<0.2	0.48	434	<10	150	0.6	<2	0.03	<0.5	2	4	4	1.20
KAM002609		2.88	0.083	<0.2	0.54	222	<10	60	0.6	<2	0.30	<0.5	1	<1	6	1.01
KAM002610		0.06	3.07	61.0	1.94	42	<10	170	<0.5	<2	2.70	8.6	12	51	191	3.09
KAM002611		3.11	0.003	<0.2	0.59	25	<10	50	0.6	<2	0.75	<0.5	1	1	5	0.92
KAM002612		3.23	0.002	<0.2	0.50	28	<10	60	0.5	<2	0.60	<0.5	1	2	3	0.96
KAM002613		3.13	0.003	<0.2	0.68	39	<10	90	0.7	<2	1.75	<0.5	2	<1	<1	0.70
KAM002614		1.96	0.011	0.2	0.67	57	<10	110	0.7	<2	0.46	<0.5	2	<1	1	0.80



ALS Canada Ltd.  
 2103 Dollarton Hwy  
 North Vancouver BC V7H 0A7  
 Phone: 604 984 0221 Fax: 604 984 0218 www.alsglobal.com

To: KAMINAK GOLD CORPORATION  
 1440-625 HOWE ST  
 VANCOUVER BC V6C 2T6

Page: 4 - B  
 Total # Pages: 4 (A - C)  
 Finalized Date: 25-JUL-2010  
 Account: KAMGOL

Project: Coffee

**CERTIFICATE OF ANALYSIS WH10093307**

Sample Description	Method Analyte Units LOR	ME-ICP41 Ga ppm 10	ME-ICP41 Hg ppm 1	ME-ICP41 K % 0.01	ME-ICP41 La ppm 10	ME-ICP41 Mg % 0.01	ME-ICP41 Mn ppm 5	ME-ICP41 Mo ppm 1	ME-ICP41 Na % 0.01	ME-ICP41 Ni ppm 1	ME-ICP41 P ppm 10	ME-ICP41 Pb ppm 2	ME-ICP41 S % 0.01	ME-ICP41 Sb ppm 2	ME-ICP41 Sc ppm 1	ME-ICP41 Sr ppm 1
KAM002608		<10	<1	0.17	50	0.02	397	1	<0.01	<1	110	23	0.02	<2	1	19
KAM002609		<10	<1	0.19	50	0.03	295	2	0.01	3	130	28	0.01	<2	1	11
KAM002610		10	12	0.26	10	1.64	567	10	0.07	39	510	1090	1.00	154	4	87
KAM002611		<10	<1	0.19	50	0.15	243	1	0.01	<1	120	12	0.01	<2	1	20
KAM002612		<10	<1	0.30	50	0.12	255	1	0.05	<1	110	12	0.02	<2	1	23
KAM002613		<10	<1	0.28	40	0.09	285	1	0.01	1	270	11	0.01	<2	<1	36
KAM002614		<10	<1	0.24	40	0.06	314	<1	0.01	2	270	9	0.01	<2	1	18



ALS Canada Ltd.  
 2103 Dollarton Hwy  
 North Vancouver BC V7H 0A7  
 Phone: 604 984 0221 Fax: 604 984 0218 www.alsglobal.com

To: KAMINAK GOLD CORPORATION  
 1440-625 HOWE ST  
 VANCOUVER BC V6C 2T6

Page: 4 - C  
 Total # Pages: 4 (A - C)  
 Finalized Date: 25-JUL-2010  
 Account: KAMGOL

Project: Coffee

**CERTIFICATE OF ANALYSIS WH10093307**

Sample Description	Method Analyte Units LOR	ME-ICP41	ME-ICP41	ME-ICP41	ME-ICP41	ME-ICP41	ME-ICP41	ME-ICP41
		Th	Ti	Ti	U	V	W	Zn
		ppm 20	% 0.01	ppm 10	ppm 10	ppm 1	ppm 10	ppm 2
KAM002608		30	<0.01	<10	10	1	<10	15
KAM002609		30	<0.01	<10	<10	1	<10	22
KAM002610		<20	0.04	<10	<10	45	<10	2200
KAM002611		30	<0.01	<10	<10	2	<10	26
KAM002612		40	0.02	<10	<10	2	<10	21
KAM002613		30	<0.01	<10	<10	2	<10	21
KAM002614		30	<0.01	<10	<10	2	<10	18



ALS Canada Ltd.  
2103 Dollarton Hwy  
North Vancouver BC V7H 0A7  
Phone: 604 984 0221 Fax: 604 984 0218 www.alsglobal.com

To: KAMINAK GOLD CORPORATION  
1440-625 HOWE ST  
VANCOUVER BC V6C 2T6

Page: 1  
Finalized Date: 31-JUL-2010  
This copy reported on  
14-JAN-2011  
Account: KAMGOL

**CERTIFICATE WH10095969**

Project: Coffee

P.O. No.: KGC-10-0394

This report is for 95 Rock samples submitted to our lab in Whitehorse, YT, Canada on 15-JUL-2010.

The following have access to data associated with this certificate:

TOM BOKENFOHR  
TIM SMITH

VICKI EARL

ADAM SIMMONS

**SAMPLE PREPARATION**

ALS CODE	DESCRIPTION
WEI-21	Received Sample Weight
LOG-24	Pulp Login - Rcd w/o Barcode
LOG-22	Sample login - Rcd w/o BarCode
CRU-QC	Crushing QC Test
CRU-31	Fine crushing - 70% <2mm
SPL-21	Split sample - riffle splitter
PUL-31	Pulverize split to 85% <75 um

**ANALYTICAL PROCEDURES**

ALS CODE	DESCRIPTION	INSTRUMENT
Au-ICP22	Au 50g FA ICP-AES finish	ICP-AES
ME-ICP41	35 Element Aqua Regia ICP-AES	ICP-AES

To: KAMINAK GOLD CORPORATION  
ATTN: ALS CHEMEX

This is the Final Report and supersedes any preliminary report with this certificate number. Results apply to samples as submitted. All pages of this report have been checked and approved for release.

Signature:

Colin Ramshaw, Vancouver Laboratory Manager



ALS Canada Ltd.  
2103 Dollarton Hwy  
North Vancouver BC V7H 0A7  
Phone: 604 984 0221 Fax: 604 984 0218 www.alsglobal.com

To: KAMINAK GOLD CORPORATION  
1440-625 HOWE ST  
VANCOUVER BC V6C 2T6

Page: 2 - A  
Total # Pages: 4 (A - C)  
Finalized Date: 31-JUL-2010  
Account: KAMGOL

Project: Coffee

**CERTIFICATE OF ANALYSIS WH10095969**

Sample Description	Method Analyte Units LOR	WEI-21 Recvd Wt. kg 0.02	Au-ICP22 Au ppm 0.001	ME-ICP41 Ag ppm 0.2	ME-ICP41 Al % 0.01	ME-ICP41 As ppm 2	ME-ICP41 B ppm 10	ME-ICP41 Ba ppm 10	ME-ICP41 Be ppm 0.5	ME-ICP41 Bi ppm 2	ME-ICP41 Ca % 0.01	ME-ICP41 Cd ppm 0.5	ME-ICP41 Co ppm 1	ME-ICP41 Cr ppm 1	ME-ICP41 Cu ppm 1	ME-ICP41 Fe % 0.01
KAM003117		1.15	<0.001	0.8	0.39	30	<10	190	<0.5	3	0.10	<0.5	1	7	13	0.99
KAM003118		2.66	<0.001	<0.2	0.61	31	<10	80	<0.5	2	0.18	<0.5	2	10	12	1.07
KAM003119		2.78	<0.001	<0.2	0.85	60	<10	90	0.7	<2	0.31	<0.5	6	21	14	1.53
KAM003120		0.04	0.025	<0.2	1.36	4	<10	110	<0.5	<2	0.80	<0.5	6	31	50	3.04
KAM003121		3.17	<0.001	<0.2	0.53	25	<10	60	0.5	2	0.15	<0.5	1	7	2	1.03
KAM003122		3.79	0.001	<0.2	0.38	12	<10	60	<0.5	<2	0.10	<0.5	<1	4	<1	0.82
KAM003123		3.58	<0.001	<0.2	0.51	28	<10	70	<0.5	2	0.13	<0.5	1	8	2	0.91
KAM003124		2.37	<0.001	<0.2	0.91	24	<10	70	0.5	2	0.33	<0.5	9	38	12	1.46
KAM003125		2.06	<0.001	<0.2	0.38	19	<10	60	<0.5	<2	0.09	<0.5	1	3	<1	0.78
KAM003126		3.13	<0.001	<0.2	0.50	24	<10	50	<0.5	<2	0.18	<0.5	<1	4	<1	0.82
KAM003127		3.04	<0.001	0.2	1.02	32	<10	100	0.8	<2	0.19	<0.5	5	30	3	1.43
KAM003128		1.75	<0.001	<0.2	0.44	22	<10	60	<0.5	2	0.12	<0.5	1	3	<1	0.78
KAM003129		3.41	<0.001	<0.2	0.87	25	<10	80	0.7	<2	0.26	<0.5	3	17	9	1.42
KAM003130		0.03	9.85	0.6	1.58	4140	<10	60	0.5	<2	0.87	<0.5	14	71	67	3.71
KAM003131		2.67	0.002	<0.2	0.95	22	<10	80	0.7	3	0.34	<0.5	8	32	15	1.55
KAM003132		3.17	<0.001	<0.2	0.45	18	<10	60	<0.5	<2	0.12	<0.5	1	6	<1	0.96
KAM003133		3.37	<0.001	<0.2	0.45	3	<10	50	<0.5	2	0.13	<0.5	1	6	1	0.89
KAM003134		3.02	<0.001	<0.2	1.67	21	<10	120	1.5	<2	0.32	<0.5	10	30	8	2.36
KAM003135		3.26	<0.001	<0.2	0.41	27	<10	50	<0.5	2	0.10	<0.5	1	4	<1	0.91
KAM003136		2.52	<0.001	<0.2	0.47	30	<10	50	0.5	<2	0.13	<0.5	<1	4	<1	0.93
KAM003137		2.79	<0.001	<0.2	0.40	24	<10	70	<0.5	2	0.08	<0.5	<1	4	<1	0.89
KAM003138		3.01	<0.001	<0.2	0.38	6	<10	70	0.5	<2	0.09	<0.5	<1	4	<1	0.78
KAM003139		3.61	<0.001	<0.2	0.67	26	<10	60	0.6	<2	0.16	<0.5	2	14	1	1.03
KAM003140		0.04	0.008	<0.2	1.36	5	<10	110	<0.5	<2	0.80	<0.5	6	31	50	3.03
KAM003141		3.03	<0.001	<0.2	1.49	51	<10	120	0.7	<2	0.47	<0.5	12	56	17	1.97
KAM003142		3.02	0.001	<0.2	0.44	15	<10	50	<0.5	2	0.12	<0.5	1	5	<1	0.74
KAM003143		3.32	<0.001	<0.2	1.42	14	<10	100	1.2	<2	0.41	<0.5	10	14	6	2.35
KAM003144		2.77	<0.001	<0.2	0.42	14	<10	60	<0.5	<2	0.08	<0.5	1	4	<1	0.90
KAM003145		3.47	<0.001	<0.2	0.76	10	<10	90	0.8	<2	0.14	<0.5	3	18	<1	1.27
KAM003146		3.30	<0.001	<0.2	0.38	14	<10	70	<0.5	4	0.09	<0.5	<1	5	3	0.85
KAM003147		3.28	<0.001	<0.2	0.46	6	<10	60	<0.5	25	0.10	<0.5	1	6	4	0.85
KAM003148		2.55	<0.001	0.2	2.09	14	<10	180	1.2	<2	0.31	<0.5	13	72	13	2.77
KAM003149		2.82	<0.001	<0.2	1.11	14	<10	100	0.8	<2	0.15	<0.5	5	27	5	1.83
KAM003150		0.05	9.53	0.4	1.58	4200	<10	60	0.5	<2	0.87	<0.5	14	72	69	3.76
KAM003151		3.39	<0.001	<0.2	0.47	22	<10	70	<0.5	2	0.07	<0.5	1	5	<1	1.03
KAM003152		2.68	<0.001	<0.2	0.51	43	<10	60	<0.5	2	0.06	<0.5	<1	7	<1	0.99
KAM003153		3.02	<0.001	<0.2	0.61	37	<10	70	0.6	2	0.08	<0.5	1	6	5	1.23
KAM003154		3.26	0.001	<0.2	2.24	101	<10	180	2.3	<2	0.36	<0.5	15	37	15	3.32
KAM003155		2.92	0.011	0.2	0.65	454	<10	140	1.3	<2	0.07	<0.5	3	14	2	2.05
KAM003156		2.56	0.023	0.2	0.48	532	<10	160	1.1	<2	0.06	<0.5	2	8	1	1.45





ALS Canada Ltd.  
2103 Dollarton Hwy  
North Vancouver BC V7H 0A7  
Phone: 604 984 0221 Fax: 604 984 0218 www.alsglobal.com

To: KAMINAK GOLD CORPORATION  
1440-625 HOWE ST  
VANCOUVER BC V6C 2T6

Page: 2 - B  
Total # Pages: 4 (A - C)  
Finalized Date: 31-JUL-2010  
Account: KAMGOL

Project: Coffee

**CERTIFICATE OF ANALYSIS WH10095969**

Sample Description	Method Analyte Units LOR	ME-ICP41 Ga ppm 10	ME-ICP41 Hg ppm 1	ME-ICP41 K % 0.01	ME-ICP41 La ppm 10	ME-ICP41 Mg % 0.01	ME-ICP41 Mn ppm 5	ME-ICP41 Mo ppm 1	ME-ICP41 Na % 0.01	ME-ICP41 Ni ppm 1	ME-ICP41 P ppm 10	ME-ICP41 Pb ppm 2	ME-ICP41 S % 0.01	ME-ICP41 Sb ppm 2	ME-ICP41 Sc ppm 1	ME-ICP41 Sr ppm 1
KAM003117		<10	<1	0.20	20	0.11	159	1	0.03	<1	170	5	0.01	<2	1	14
KAM003118		<10	<1	0.31	30	0.28	204	1	0.04	3	180	2	0.01	4	1	17
KAM003119		<10	1	0.37	40	0.52	333	<1	0.03	9	380	8	0.01	5	2	27
KAM003120		<10	1	0.10	10	0.60	451	5	0.09	27	550	3	0.06	2	5	36
KAM003121		<10	<1	0.28	40	0.19	196	1	0.04	1	180	6	0.01	3	1	27
KAM003122		<10	<1	0.23	30	0.11	175	<1	0.04	<1	140	<2	<0.01	<2	1	13
KAM003123		<10	<1	0.27	40	0.20	178	1	0.04	2	160	2	<0.01	2	1	11
KAM003124		<10	1	0.46	40	0.68	281	1	0.02	18	310	<2	0.01	2	2	18
KAM003125		<10	<1	0.22	40	0.10	206	1	0.03	<1	150	2	0.01	<2	1	12
KAM003126		<10	<1	0.25	30	0.15	211	1	0.04	<1	160	<2	0.01	3	<1	21
KAM003127		<10	<1	0.62	30	0.68	358	1	0.03	10	260	2	0.01	3	2	18
KAM003128		<10	<1	0.24	40	0.13	227	<1	0.03	<1	180	2	0.01	4	1	17
KAM003129		<10	1	0.48	30	0.55	324	1	0.04	8	310	2	0.01	3	1	20
KAM003130		<10	<1	0.17	10	0.89	415	6	0.07	62	500	4	0.99	35	5	40
KAM003131		<10	<1	0.47	30	0.67	288	<1	0.03	15	320	2	0.01	3	2	26
KAM003132		<10	<1	0.27	40	0.15	232	<1	0.04	<1	160	5	<0.01	3	1	17
KAM003133		<10	<1	0.22	30	0.17	201	1	0.04	<1	160	<2	<0.01	<2	1	17
KAM003134		10	<1	0.97	40	1.46	509	1	0.03	14	490	<2	0.01	3	2	22
KAM003135		<10	<1	0.23	60	0.12	232	1	0.04	1	190	<2	0.01	6	1	13
KAM003136		<10	<1	0.24	50	0.14	228	1	0.03	<1	180	3	0.01	3	1	18
KAM003137		<10	<1	0.23	50	0.12	267	1	0.04	<1	170	<2	0.01	3	<1	11
KAM003138		<10	<1	0.20	20	0.11	208	1	0.04	<1	150	2	0.01	<2	1	12
KAM003139		<10	<1	0.34	30	0.35	248	1	0.04	6	190	<2	0.01	2	1	17
KAM003140		10	<1	0.10	<10	0.60	452	5	0.10	26	560	<2	0.06	3	5	36
KAM003141		<10	<1	0.49	40	1.16	558	<1	0.03	23	430	2	0.01	5	3	31
KAM003142		<10	<1	0.22	40	0.16	166	1	0.04	<1	180	<2	0.01	2	1	16
KAM003143		<10	<1	0.90	30	1.17	468	<1	0.04	8	660	2	0.01	4	2	25
KAM003144		<10	<1	0.26	30	0.14	218	1	0.04	<1	160	3	<0.01	3	<1	10
KAM003145		<10	<1	0.53	40	0.51	348	<1	0.04	6	310	3	0.01	<2	1	12
KAM003146		<10	<1	0.27	50	0.14	193	1	0.04	<1	170	8	0.01	3	1	11
KAM003147		<10	<1	0.26	40	0.20	192	1	0.05	1	180	10	0.01	3	1	15
KAM003148		10	<1	1.19	30	1.99	743	<1	0.03	24	420	3	0.01	4	5	17
KAM003149		<10	1	0.68	40	0.90	433	<1	0.04	7	260	8	0.01	3	3	9
KAM003150		<10	<1	0.17	10	0.90	420	7	0.07	65	510	7	1.01	36	5	40
KAM003151		<10	<1	0.30	20	0.18	274	<1	0.04	<1	150	10	0.01	3	1	6
KAM003152		<10	<1	0.29	40	0.16	244	<1	0.03	<1	180	10	0.01	6	1	6
KAM003153		<10	<1	0.39	30	0.28	277	1	0.04	3	200	10	<0.01	2	1	5
KAM003154		<10	<1	1.42	50	1.72	839	<1	0.03	13	710	7	<0.01	5	5	20
KAM003155		<10	<1	0.22	40	0.11	518	1	0.02	8	150	6	<0.01	39	3	12
KAM003156		<10	1	0.15	90	0.08	647	2	0.01	2	130	9	<0.01	41	1	13



ALS Canada Ltd.  
2103 Dollarton Hwy  
North Vancouver BC V7H 0A7  
Phone: 604 984 0221 Fax: 604 984 0218 www.alsglobal.com

To: KAMINAK GOLD CORPORATION  
1440-625 HOWE ST  
VANCOUVER BC V6C 2T6

Page: 2 - C  
Total # Pages: 4 (A - C)  
Finalized Date: 31-JUL-2010  
Account: KAMGOL

Project: Coffee

**CERTIFICATE OF ANALYSIS WH10095969**

Sample Description	Method Analyte Units LOR	ME-ICP41 Th ppm 20	ME-ICP41 Ti % 0.01	ME-ICP41 Tl ppm 10	ME-ICP41 U ppm 10	ME-ICP41 V ppm 1	ME-ICP41 W ppm 10	ME-ICP41 Zn ppm 2
KAM003117		30	0.02	<10	<10	4	<10	13
KAM003118		30	0.05	<10	<10	7	<10	15
KAM003119		30	0.07	<10	<10	18	<10	24
KAM003120		<20	0.13	<10	<10	54	<10	39
KAM003121		30	0.03	<10	<10	7	<10	13
KAM003122		40	0.02	<10	<10	3	<10	10
KAM003123		30	0.03	<10	<10	6	<10	10
KAM003124		20	0.11	<10	<10	20	<10	19
KAM003125		30	0.02	<10	<10	3	<10	9
KAM003126		30	0.03	<10	<10	4	<10	9
KAM003127		30	0.08	<10	<10	16	<10	20
KAM003128		30	0.02	<10	<10	4	<10	10
KAM003129		30	0.09	<10	<10	15	<10	22
KAM003130		<20	0.11	<10	<10	52	40	49
KAM003131		20	0.10	<10	<10	22	<10	21
KAM003132		30	0.03	<10	<10	5	<10	15
KAM003133		30	0.02	<10	<10	5	<10	13
KAM003134		20	0.12	<10	<10	36	<10	32
KAM003135		30	0.02	<10	<10	3	<10	11
KAM003136		40	0.02	<10	<10	4	<10	13
KAM003137		30	0.02	<10	<10	3	<10	12
KAM003138		40	0.01	<10	<10	2	<10	11
KAM003139		30	0.04	<10	<10	7	<10	16
KAM003140		<20	0.14	<10	<10	55	<10	39
KAM003141		20	0.12	<10	<10	31	<10	30
KAM003142		30	0.02	<10	<10	4	<10	9
KAM003143		20	0.18	<10	<10	40	<10	33
KAM003144		30	0.02	<10	<10	3	<10	11
KAM003145		30	0.05	<10	<10	9	<10	19
KAM003146		40	0.03	<10	<10	3	<10	10
KAM003147		30	0.02	<10	<10	5	<10	11
KAM003148		20	0.14	<10	<10	46	<10	41
KAM003149		30	0.08	<10	<10	22	<10	34
KAM003150		<20	0.11	<10	<10	53	50	51
KAM003151		40	0.03	<10	<10	4	<10	23
KAM003152		40	0.03	<10	<10	6	<10	19
KAM003153		30	0.04	<10	<10	8	<10	27
KAM003154		20	0.17	<10	<10	64	<10	56
KAM003155		30	0.01	<10	10	13	<10	29
KAM003156		30	0.01	<10	10	7	<10	25





ALS Canada Ltd.  
2103 Dollarton Hwy  
North Vancouver BC V7H 0A7  
Phone: 604 984 0221 Fax: 604 984 0218 www.alsglobal.com

To: KAMINAK GOLD CORPORATION  
1440-625 HOWE ST  
VANCOUVER BC V6C 2T6

Page: 3 - B  
Total # Pages: 4 (A - C)  
Finalized Date: 31-JUL-2010  
Account: KAMGOL

Project: Coffee

**CERTIFICATE OF ANALYSIS WH10095969**

Sample Description	Method Analyte Units LOR	ME-ICP41 Ga ppm 10	ME-ICP41 Hg ppm 1	ME-ICP41 K % 0.01	ME-ICP41 La ppm 10	ME-ICP41 Mg % 0.01	ME-ICP41 Mn ppm 5	ME-ICP41 Mo ppm 1	ME-ICP41 Na % 0.01	ME-ICP41 Ni ppm 1	ME-ICP41 P ppm 10	ME-ICP41 Pb ppm 2	ME-ICP41 S % 0.01	ME-ICP41 Sb ppm 2	ME-ICP41 Sc ppm 1	ME-ICP41 Sr ppm 1
KAM003157		<10	1	0.21	60	0.09	265	1	0.02	<1	110	7	<0.01	6	1	10
KAM003158		<10	1	0.11	50	0.01	307	1	0.01	<1	90	23	<0.01	21	1	9
KAM003159		<10	2	0.15	50	0.01	282	1	0.01	<1	80	10	<0.01	16	1	10
KAM003160		10	<1	0.11	<10	0.59	434	4	0.10	25	530	<2	0.05	<2	5	37
KAM003161		<10	1	0.13	40	0.01	357	1	0.01	<1	100	12	<0.01	26	1	10
KAM003162		<10	<1	0.14	60	0.03	233	1	0.01	<1	80	8	<0.01	14	1	5
KAM003163		<10	1	0.16	40	0.06	292	1	0.01	<1	90	17	<0.01	18	1	11
KAM003164		<10	1	0.17	60	0.07	443	1	0.01	1	90	13	<0.01	8	1	17
KAM003165		<10	1	0.16	60	0.06	252	1	0.02	<1	140	9	<0.01	3	1	9
KAM003166		<10	<1	0.30	30	0.19	312	1	0.03	3	210	10	<0.01	2	2	9
KAM003167		<10	1	0.24	50	0.04	415	1	0.02	4	120	15	<0.01	6	1	9
KAM003168		<10	1	0.23	50	0.04	422	1	0.02	5	110	17	<0.01	10	1	9
KAM003169		<10	<1	0.32	40	0.06	373	1	0.01	5	100	21	<0.01	12	1	12
KAM003170		10	<1	0.22	10	1.14	747	47	0.10	76	900	43	1.48	8	7	87
KAM003171		<10	<1	0.71	50	0.46	388	1	0.03	10	320	14	<0.01	<2	2	8
KAM003172		<10	<1	0.64	40	0.43	317	<1	0.06	6	450	13	<0.01	<2	1	24
KAM003173		<10	<1	0.49	40	0.28	267	<1	0.07	<1	230	10	<0.01	<2	1	14
KAM003174		<10	<1	0.41	50	0.20	315	1	0.06	<1	200	15	<0.01	3	1	8
KAM003175		<10	1	0.36	50	0.20	300	1	0.08	<1	200	13	<0.01	3	1	10
KAM003176		<10	<1	0.44	30	0.26	280	<1	0.07	1	180	25	<0.01	3	1	10
KAM003177		<10	<1	0.38	40	0.11	172	1	0.04	<1	220	5	<0.01	3	1	14
KAM003178		<10	<1	0.35	20	0.14	244	<1	0.07	<1	150	7	<0.01	<2	1	10
KAM003179		<10	<1	0.37	70	0.16	313	1	0.06	<1	170	5	<0.01	<2	1	9
KAM003180		<10	<1	0.10	<10	0.58	425	5	0.10	26	530	2	0.05	<2	5	36
KAM003181		<10	<1	0.33	30	0.14	274	1	0.07	<1	150	16	<0.01	<2	1	17
KAM003182		<10	<1	0.41	80	0.18	281	1	0.04	<1	200	6	<0.01	<2	1	23
KAM003183		<10	<1	1.20	10	1.64	511	<1	0.04	47	490	<2	<0.01	<2	4	22
KAM003184		<10	<1	0.46	50	0.30	265	1	0.08	2	250	8	<0.01	<2	1	12
KAM003185		<10	<1	0.32	30	0.05	285	<1	0.06	<1	160	8	<0.01	<2	1	5
KAM003186		<10	<1	0.38	40	0.23	233	<1	0.05	1	170	4	<0.01	2	1	9
KAM003187		<10	<1	0.21	40	0.08	149	1	0.02	<1	70	2	<0.01	2	<1	8
KAM003188		<10	<1	0.16	40	0.02	195	1	0.01	<1	70	5	<0.01	6	<1	7
KAM003189		<10	1	0.17	40	0.04	229	1	<0.01	1	80	8	<0.01	5	<1	7
KAM003190		10	13	0.25	10	1.60	573	9	0.07	38	510	1195	1.12	160	4	82
KAM003191		<10	1	0.20	30	0.04	224	1	0.01	<1	50	16	<0.01	7	<1	7
KAM003192		<10	<1	0.19	40	0.02	204	1	0.01	<1	50	11	<0.01	5	<1	6
KAM003193		<10	1	0.21	40	0.03	252	1	0.01	<1	50	20	<0.01	6	<1	6
KAM003194		<10	1	0.39	30	0.33	357	<1	0.02	5	230	20	<0.01	4	2	9
KAM003195		<10	1	0.27	40	0.04	343	<1	0.01	<1	130	15	<0.01	7	<1	8
KAM003196		<10	1	0.40	30	0.26	400	1	0.02	4	230	5	<0.01	2	1	10



ALS Canada Ltd.  
2103 Dollarton Hwy  
North Vancouver BC V7H 0A7  
Phone: 604 984 0221 Fax: 604 984 0218 www.alsglobal.com

To: KAMINAK GOLD CORPORATION  
1440-625 HOWE ST  
VANCOUVER BC V6C 2T6

Page: 3 - C  
Total # Pages: 4 (A - C)  
Finalized Date: 31-JUL-2010  
Account: KAMGOL

Project: Coffee

**CERTIFICATE OF ANALYSIS WH10095969**

Sample Description	Method Analyte Units LOR	ME-ICP41 Th ppm 20	ME-ICP41 Ti % 0.01	ME-ICP41 Ti ppm 10	ME-ICP41 U ppm 10	ME-ICP41 V ppm 1	ME-ICP41 W ppm 10	ME-ICP41 Zn ppm 2
KAM003157		40	0.01	<10	<10	3	<10	18
KAM003158		40	<0.01	<10	10	3	<10	13
KAM003159		30	<0.01	<10	<10	2	<10	14
KAM003160		<20	0.14	<10	<10	55	<10	40
KAM003161		30	<0.01	<10	10	4	<10	18
KAM003162		40	<0.01	<10	<10	2	<10	12
KAM003163		30	0.01	<10	<10	5	<10	18
KAM003164		40	0.01	<10	<10	2	<10	20
KAM003165		40	0.01	<10	<10	2	<10	16
KAM003166		30	0.02	<10	<10	10	<10	21
KAM003167		20	<0.01	<10	<10	4	<10	24
KAM003168		30	<0.01	10	10	4	<10	24
KAM003169		20	0.01	<10	<10	4	<10	26
KAM003170		<20	0.07	<10	<10	78	<10	189
KAM003171		20	0.06	<10	<10	7	<10	36
KAM003172		20	0.06	<10	<10	7	<10	36
KAM003173		30	0.05	<10	<10	6	<10	26
KAM003174		30	0.03	<10	<10	4	<10	24
KAM003175		40	0.03	<10	<10	6	<10	24
KAM003176		30	0.04	<10	<10	7	<10	26
KAM003177		40	0.02	<10	<10	7	<10	13
KAM003178		30	0.03	10	<10	4	<10	19
KAM003179		30	0.02	<10	<10	5	<10	18
KAM003180		<20	0.13	<10	<10	53	<10	38
KAM003181		30	0.02	<10	<10	3	<10	18
KAM003182		40	0.01	<10	<10	10	<10	19
KAM003183		<20	0.28	<10	<10	55	<10	36
KAM003184		30	0.04	<10	<10	7	<10	21
KAM003185		30	0.01	<10	<10	2	<10	14
KAM003186		30	0.03	<10	<10	6	<10	15
KAM003187		40	0.01	<10	10	2	<10	6
KAM003188		40	<0.01	<10	10	3	<10	9
KAM003189		40	<0.01	<10	<10	2	<10	9
KAM003190		<20	0.04	<10	<10	45	<10	2180
KAM003191		40	<0.01	<10	<10	2	<10	13
KAM003192		30	<0.01	<10	<10	1	<10	7
KAM003193		30	<0.01	<10	<10	1	<10	14
KAM003194		30	0.02	<10	<10	7	<10	43
KAM003195		30	<0.01	<10	<10	2	<10	11
KAM003196		30	0.02	<10	<10	7	<10	19



2103 Dollarton Hwy  
North Vancouver BC V7H 0A7

www.alsqglobal.com

1440-625 HOWE ST  
VANCOUVER BC V6C 2T6

Total # Pages: 4 (A - C)  
Finalized Date: 31-JUL-2010  
Account: KAMGOL

## Project: Coffee

**CERTIFICATE OF ANALYSIS    WH10095969**

[illegible]



2103 Dollarton Hwy  
North Vancouver BC V7H 0A7

Phone: 604 984 0221 Fax: 604 984 0218 [www.alsglobal.com](http://www.alsglobal.com)

TO: KAMINAK GOLD CORPORATION  
1440-625 HOWE ST  
VANCOUVER BC V6C 2T6

Page: 4 – B  
Total # Pages: 4 (A – C)  
Finalized Date: 31-JUL-2010  
Account: KAMGOL

Project: Coffee

**CERTIFICATE OF ANALYSIS    WH10095969**

[illegible]



2103 Dollarton Hwy  
North Vancouver BC V7H 0A7

Fax: 604 984 0218    [www.alsqglobal.com](http://www.alsqglobal.com)

1440-625 HOWE ST  
VANCOUVER BC V6C 2T6

**Total # Pages: 4 (A – C)**

Finalized Date: 31-JUL-2010

Account: KAMGOL

## Project: Coffee

**CERTIFICATE OF ANALYSIS    WH10095969**

[illegible]





ALS Canada Ltd.  
2103 Dollarton Hwy  
North Vancouver BC V7H 0A7  
Phone: 604 984 0221 Fax: 604 984 0218 www.alsglobal.com

To: KAMINAK GOLD CORPORATION  
1440-625 HOWE ST  
VANCOUVER BC V6C 2T6

Page: 1  
Finalized Date: 2-AUG-2010  
This copy reported on  
14-JAN-2011  
Account: KAMGOL

## CERTIFICATE WH10096720

Project: Coffee

P.O. No.: KGC-10-0375

This report is for 70 Rock samples submitted to our lab in Whitehorse, YT, Canada on 15-JUL-2010.

The following have access to data associated with this certificate:

TOM BOKENFOHR  
TIM SMITH

VICKI EARL

ADAM SIMMONS

## SAMPLE PREPARATION

ALS CODE	DESCRIPTION
WEI-21	Received Sample Weight
LOG-24	Pulp Login - Rcd w/o Barcode
LOG-22	Sample login - Rcd w/o BarCode
CRU-QC	Crushing QC Test
PUL-QC	Pulverizing QC Test
CRU-31	Fine crushing - 70% <2mm
SPL-21	Split sample - riffle splitter
PUL-31	Pulverize split to 85% <75 um

## ANALYTICAL PROCEDURES

ALS CODE	DESCRIPTION	INSTRUMENT
Au-ICP22	Au 50g FA ICP-AES finish	ICP-AES
Au-GRA22	Au 50 g FA-GRAV finish	WST-SIM
ME-ICP41	35 Element Aqua Regia ICP-AES	ICP-AES

To: KAMINAK GOLD CORPORATION  
ATTN: ALS CHEMEX

This is the Final Report and supersedes any preliminary report with this certificate number. Results apply to samples as submitted. All pages of this report have been checked and approved for release.

Signature:

Colin Ramshaw, Vancouver Laboratory Manager



ALS Canada Ltd.  
2103 Dollarton Hwy  
North Vancouver BC V7H 0A7  
Phone: 604 984 0221 Fax: 604 984 0218 www.alsglobal.com

To: KAMINAK GOLD CORPORATION  
1440-625 HOWE ST  
VANCOUVER BC V6C 2T6

Page: 2 - A  
Total # Pages: 3 (A - C)  
Plus Appendix Pages  
Finalized Date: 2-AUG-2010  
Account: KAMGOL

Project: Coffee

**CERTIFICATE OF ANALYSIS WH10096720**

Sample Description	Method Analyte Units LOR	WEI-21 Recvd Wt. kg 0.02	Au-ICP22 Au ppm 0.001	Au-GRA22 Au ppm 0.05	ME-ICP41 Ag ppm 0.2	ME-ICP41 Al % 0.01	ME-ICP41 As ppm 2	ME-ICP41 B ppm 10	ME-ICP41 Ba ppm 10	ME-ICP41 Be ppm 0.5	ME-ICP41 Bi ppm 2	ME-ICP41 Ca % 0.01	ME-ICP41 Cd ppm 0.5	ME-ICP41 Co ppm 1	ME-ICP41 Cr ppm 1	ME-ICP41 Cu ppm 1
KAM002910		0.05	1.355		1.0	1.46	24	<10	200	<0.5	<2	1.00	0.6	12	44	635
KAM002911		3.19	<0.001		<0.2	1.21	30	<10	140	0.8	<2	0.52	<0.5	9	38	18
KAM002912		3.35	<0.001		<0.2	1.06	48	<10	120	1.0	<2	0.27	<0.5	5	33	3
KAM002913		2.57	<0.001		<0.2	0.52	25	<10	80	0.5	<2	0.16	<0.5	1	4	2
KAM002914		3.02	<0.001		<0.2	0.42	22	<10	70	<0.5	<2	0.10	<0.5	1	4	1
KAM002915		2.87	<0.001		<0.2	0.46	16	<10	80	<0.5	<2	0.11	<0.5	1	4	1
KAM002916		3.60	<0.001		<0.2	0.77	12	<10	100	<0.5	<2	0.30	<0.5	5	20	7
KAM002917		3.80	<0.001		0.3	1.02	15	<10	90	<0.5	<2	0.44	<0.5	10	32	11
KAM002918		2.84	<0.001		<0.2	0.50	16	<10	70	<0.5	<2	0.14	<0.5	1	8	1
KAM002919		2.75	<0.001		<0.2	0.47	19	<10	80	<0.5	<2	0.12	<0.5	1	6	1
KAM002920		0.09	0.001		<0.2	1.25	5	<10	110	<0.5	<2	0.74	<0.5	7	29	52
KAM002921		3.10	<0.001		<0.2	0.96	22	<10	110	0.6	<2	0.27	<0.5	7	26	10
KAM002922		3.49	0.001		<0.2	0.47	16	<10	90	<0.5	<2	0.13	<0.5	1	6	4
KAM002923		3.25	0.001		<0.2	0.43	16	<10	80	<0.5	<2	0.10	<0.5	1	7	3
KAM002924		3.28	0.001		0.2	0.83	43	<10	80	0.5	<2	0.23	<0.5	4	11	9
KAM002925		2.73	0.001		<0.2	0.59	45	<10	70	0.5	<2	0.14	<0.5	2	4	5
KAM002926		2.19	0.002		<0.2	0.89	36	<10	80	0.7	<2	0.20	<0.5	4	11	5
KAM002927		3.04	0.001		<0.2	0.56	18	<10	70	0.5	<2	0.16	<0.5	2	5	6
KAM002928		3.06	0.002		<0.2	0.45	25	<10	70	0.5	<2	0.13	<0.5	1	4	3
KAM002929		3.25	0.002		<0.2	0.52	38	<10	70	0.6	<2	0.08	<0.5	2	6	2
KAM002930		0.09	0.504		2.8	1.72	56	<10	210	<0.5	<2	2.53	1.7	15	53	5200
KAM002931		3.58	0.003		<0.2	0.84	44	<10	90	0.6	<2	0.18	<0.5	4	12	25
KAM002932		3.05	0.002		<0.2	2.47	47	<10	200	2.7	<2	0.65	<0.5	20	50	22
KAM002933		2.93	0.002		<0.2	0.57	55	<10	70	0.6	<2	0.12	<0.5	3	22	14
KAM002934		2.87	0.002		<0.2	0.56	32	<10	70	0.6	<2	0.12	<0.5	2	5	2
KAM002935		2.58	0.004		0.2	1.90	124	<10	190	1.8	<2	0.45	<0.5	15	73	12
KAM002936		2.32	0.002		<0.2	1.73	55	<10	150	1.6	<2	0.41	<0.5	14	70	18
KAM002937		3.09	0.002		<0.2	0.49	32	<10	70	0.5	<2	0.09	<0.5	2	5	2
KAM002938		3.62	0.004		<0.2	1.02	92	<10	110	1.0	<2	0.21	<0.5	6	39	4
KAM002939		3.15	0.003		<0.2	2.28	75	<10	220	2.3	<2	0.51	<0.5	17	39	19
KAM002940		0.09	0.005		<0.2	1.33	7	<10	110	<0.5	<2	0.80	<0.5	7	31	54
KAM002941		2.39	0.002		<0.2	0.60	41	<10	80	0.7	<2	0.07	<0.5	2	4	4
KAM002942		3.02	0.003		<0.2	0.69	51	<10	90	0.8	<2	0.04	<0.5	2	3	3
KAM002943		3.02	0.003		<0.2	0.58	30	<10	80	0.7	<2	0.04	<0.5	1	3	3
KAM002944		2.96	0.002		<0.2	0.58	43	<10	70	0.8	<2	0.04	<0.5	1	4	5
KAM002945		2.72	0.010		<0.2	0.59	118	<10	90	0.8	<2	0.03	<0.5	2	4	2
KAM002946		2.54	0.005		0.2	3.09	204	<10	380	3.5	<2	0.38	<0.5	24	142	29
KAM002947		3.35	0.001		<0.2	0.82	61	<10	130	0.9	<2	0.09	<0.5	5	23	7
KAM002948		2.78	0.002		<0.2	0.79	226	<10	180	1.4	<2	0.13	<0.5	18	45	20
KAM002949		2.43	0.003		<0.2	0.60	237	<10	130	1.0	<2	0.09	<0.5	7	19	9

\*\*\*\*\* See Appendix Page for comments regarding this certificate \*\*\*\*\*



ALS Canada Ltd.  
2103 Dollarton Hwy  
North Vancouver BC V7H 0A7  
Phone: 604 984 0221 Fax: 604 984 0218 www.alsglobal.com

To: KAMINAK GOLD CORPORATION  
1440-625 HOWE ST  
VANCOUVER BC V6C 2T6

Page: 2 - B  
Total # Pages: 3 (A - C)  
Plus Appendix Pages  
Finalized Date: 2-AUG-2010  
Account: KAMGOL

Project: Coffee

**CERTIFICATE OF ANALYSIS WH10096720**

Sample Description	Method Analyte Units LOR	ME-ICP41 Fe %	ME-ICP41 Ga ppm	ME-ICP41 Hg ppm	ME-ICP41 K %	ME-ICP41 La ppm	ME-ICP41 Mg %	ME-ICP41 Mn ppm	ME-ICP41 Mo ppm	ME-ICP41 Na %	ME-ICP41 Ni ppm	ME-ICP41 P ppm	ME-ICP41 Pb ppm	ME-ICP41 S %	ME-ICP41 Sb ppm	ME-ICP41 Sc ppm
KAM002910		3.55	<10	<1	0.23	10	0.73	479	30	0.11	32	670	77	0.65	2	6
KAM002911		1.92	<10	<1	0.50	40	0.84	428	<1	0.05	14	470	4	<0.01	<2	2
KAM002912		1.91	<10	<1	0.68	40	0.74	448	<1	0.03	13	310	2	<0.01	<2	2
KAM002913		0.82	<10	<1	0.28	50	0.15	188	<1	0.07	2	170	<2	<0.01	<2	1
KAM002914		0.85	<10	<1	0.26	40	0.11	161	<1	0.05	1	140	2	<0.01	<2	1
KAM002915		0.92	<10	<1	0.31	40	0.12	174	<1	0.06	1	140	<2	<0.01	<2	1
KAM002916		1.25	<10	<1	0.43	30	0.44	241	<1	0.06	9	250	2	<0.01	<2	1
KAM002917		1.47	<10	1	0.47	30	0.70	252	<1	0.07	15	360	<2	<0.01	<2	2
KAM002918		0.86	<10	<1	0.31	30	0.15	213	<1	0.06	1	140	2	<0.01	<2	1
KAM002919		0.91	<10	<1	0.29	40	0.12	220	<1	0.07	2	160	4	<0.01	<2	1
KAM002920		2.95	<10	1	0.09	10	0.58	422	4	0.09	27	540	<2	0.04	<2	4
KAM002921		1.30	<10	<1	0.49	40	0.60	346	<1	0.05	12	260	2	<0.01	<2	2
KAM002922		0.86	<10	<1	0.30	30	0.10	228	<1	0.06	5	160	4	<0.01	<2	1
KAM002923		0.85	<10	<1	0.27	10	0.09	223	<1	0.06	1	130	6	<0.01	<2	<1
KAM002924		1.32	<10	<1	0.44	40	0.38	268	<1	0.06	4	260	5	<0.01	<2	1
KAM002925		1.03	<10	<1	0.30	40	0.13	217	<1	0.07	2	170	4	<0.01	<2	1
KAM002926		1.12	<10	<1	0.40	40	0.36	294	<1	0.08	6	200	5	0.01	<2	2
KAM002927		0.98	<10	<1	0.30	30	0.14	217	<1	0.07	1	170	4	<0.01	<2	1
KAM002928		0.91	<10	1	0.25	40	0.09	217	<1	0.07	2	160	2	<0.01	<2	1
KAM002929		0.98	<10	<1	0.25	50	0.11	234	<1	0.06	1	110	2	<0.01	<2	1
KAM002930		4.86	10	<1	0.21	10	1.13	757	49	0.09	75	910	41	1.59	7	7
KAM002931		1.17	<10	<1	0.43	40	0.37	288	<1	0.06	6	190	3	<0.01	<2	1
KAM002932		3.24	10	1	1.38	20	2.26	711	<1	0.04	24	710	2	0.01	<2	4
KAM002933		1.16	<10	<1	0.28	40	0.16	249	<1	0.07	7	180	2	<0.01	2	1
KAM002934		0.92	<10	<1	0.27	50	0.13	225	<1	0.07	2	150	4	<0.01	<2	1
KAM002935		2.64	10	<1	0.92	40	1.48	701	<1	0.03	34	430	3	0.01	5	4
KAM002936		2.51	10	<1	1.01	40	1.41	542	<1	0.03	36	650	<2	0.01	<2	4
KAM002937		1.00	<10	<1	0.28	50	0.16	216	<1	0.05	2	180	6	0.01	<2	1
KAM002938		1.81	<10	<1	0.50	40	0.63	399	<1	0.04	13	280	6	0.01	4	2
KAM002939		3.50	10	1	1.35	20	1.97	716	<1	0.03	18	840	3	0.01	2	4
KAM002940		3.05	<10	1	0.10	10	0.60	438	4	0.09	28	540	3	0.06	<2	5
KAM002941		1.06	<10	1	0.25	50	0.15	202	<1	0.04	1	120	5	<0.01	3	1
KAM002942		1.12	<10	1	0.24	60	0.14	238	<1	0.03	2	60	7	<0.01	4	1
KAM002943		1.02	<10	<1	0.26	40	0.12	230	<1	0.04	1	110	8	<0.01	<2	1
KAM002944		0.92	<10	1	0.22	40	0.12	186	<1	0.03	3	60	9	<0.01	<2	1
KAM002945		0.93	<10	1	0.18	50	0.08	229	<1	0.02	3	80	6	<0.01	6	1
KAM002946		4.64	10	1	1.54	20	3.11	1250	<1	0.02	56	180	6	0.01	4	16
KAM002947		1.53	<10	1	0.44	40	0.55	350	<1	0.03	13	160	5	0.01	<2	3
KAM002948		2.82	<10	1	0.30	30	0.37	795	<1	0.01	31	430	6	0.01	4	11
KAM002949		1.61	<10	1	0.20	40	0.13	452	<1	0.01	9	260	7	<0.01	11	4

\*\*\*\*\* See Appendix Page for comments regarding this certificate \*\*\*\*\*



ALS Canada Ltd.  
2103 Dollarton Hwy  
North Vancouver BC V7H 0A7  
Phone: 604 984 0221 Fax: 604 984 0218 www.alsglobal.com

To: KAMINAK GOLD CORPORATION  
1440-625 HOWE ST  
VANCOUVER BC V6C 2T6

Page: 2 - C  
Total # Pages: 3 (A - C)  
Plus Appendix Pages  
Finalized Date: 2-AUG-2010  
Account: KAMGOL

Project: Coffee

**CERTIFICATE OF ANALYSIS WH10096720**

Sample Description	Method Analyte Units LOR	ME-ICP41 Sr ppm 1	ME-ICP41 Th ppm 20	ME-ICP41 Ti % 0.01	ME-ICP41 Ti ppm 10	ME-ICP41 U ppm 10	ME-ICP41 V ppm 1	ME-ICP41 W ppm 10	ME-ICP41 Zn ppm 2
KAM002910		46	<20	0.12	<10	<10	71	30	101
KAM002911		39	20	0.14	<10	<10	26	<10	31
KAM002912		44	40	0.08	<10	<10	24	<10	30
KAM002913		21	30	0.04	<10	<10	4	<10	13
KAM002914		11	30	0.02	<10	<10	3	<10	10
KAM002915		12	30	0.03	<10	<10	3	<10	11
KAM002916		20	30	0.10	<10	<10	15	<10	17
KAM002917		26	30	0.13	<10	<10	23	<10	21
KAM002918		18	30	0.03	<10	<10	3	<10	12
KAM002919		15	40	0.02	<10	<10	3	<10	12
KAM002920		32	<20	0.13	<10	<10	52	<10	39
KAM002921		22	30	0.06	<10	<10	14	<10	21
KAM002922		18	30	0.02	<10	<10	3	<10	15
KAM002923		12	40	0.02	<10	<10	3	<10	14
KAM002924		23	30	0.07	<10	<10	13	<10	25
KAM002925		16	40	0.03	<10	<10	5	<10	15
KAM002926		26	30	0.04	<10	<10	12	<10	20
KAM002927		23	40	0.03	<10	<10	4	<10	16
KAM002928		19	30	0.02	<10	<10	4	<10	13
KAM002929		13	40	0.02	<10	<10	5	<10	13
KAM002930		85	<20	0.07	<10	<10	79	<10	182
KAM002931		20	30	0.06	<10	<10	10	<10	18
KAM002932		32	20	0.26	<10	<10	61	<10	49
KAM002933		18	30	0.02	<10	<10	10	<10	17
KAM002934		17	40	0.02	<10	<10	4	<10	12
KAM002935		31	20	0.18	<10	<10	39	<10	49
KAM002936		29	30	0.15	<10	<10	35	<10	41
KAM002937		10	40	0.03	<10	<10	5	<10	16
KAM002938		21	30	0.05	<10	<10	23	<10	32
KAM002939		33	20	0.23	<10	<10	61	<10	51
KAM002940		36	<20	0.14	<10	<10	56	<10	41
KAM002941		11	40	0.03	<10	<10	6	<10	16
KAM002942		5	40	0.02	<10	<10	5	<10	15
KAM002943		5	40	0.02	<10	<10	4	<10	14
KAM002944		5	40	0.02	<10	<10	4	<10	13
KAM002945		5	40	0.01	<10	<10	4	<10	13
KAM002946		26	<20	0.21	<10	<10	85	<10	63
KAM002947		6	30	0.05	<10	<10	16	<10	24
KAM002948		9	20	0.02	<10	<10	50	<10	38
KAM002949		10	30	0.01	<10	<10	22	<10	29

\*\*\*\*\* See Appendix Page for comments regarding this certificate \*\*\*\*\*



ALS Canada Ltd.  
2103 Dollarton Hwy  
North Vancouver BC V7H 0A7  
Phone: 604 984 0221 Fax: 604 984 0218 www.alsglobal.com

To: KAMINAK GOLD CORPORATION  
1440-625 HOWE ST  
VANCOUVER BC V6C 2T6

Page: 3 - A  
Total # Pages: 3 (A - C)  
Plus Appendix Pages  
Finalized Date: 2-AUG-2010  
Account: KAMGOL

Project: Coffee

**CERTIFICATE OF ANALYSIS WH10096720**

Sample Description	Method Analyte Units LOR	WEI-21 Recvd Wt. kg 0.02	Au-ICP22 Au ppm 0.001	Au-GRA22 Au ppm 0.05	ME-ICP41 Ag ppm 0.2	ME-ICP41 Al % 0.01	ME-ICP41 As ppm 2	ME-ICP41 B ppm 10	ME-ICP41 Ba ppm 10	ME-ICP41 Be ppm 0.5	ME-ICP41 Bi ppm 2	ME-ICP41 Ca % 0.01	ME-ICP41 Cd ppm 0.5	ME-ICP41 Co ppm 1	ME-ICP41 Cr ppm 1	ME-ICP41 Cu ppm 1
KAM002950		0.09	>10.0	NSS	0.7	1.51	3990	<10	60	0.5	<2	0.83	<0.5	14	69	69
KAM002951		3.51	0.020		<0.2	0.46	317	<10	90	0.8	<2	0.04	<0.5	2	6	2
KAM002952		3.24	0.031		<0.2	0.48	472	<10	110	1.3	<2	0.04	<0.5	7	12	3
KAM002953		2.06	0.022		<0.2	0.48	458	<10	120	1.1	<2	0.03	<0.5	6	9	2
KAM002954		2.00	0.016		<0.2	0.37	455	<10	80	0.7	<2	0.03	<0.5	2	6	1
KAM002955		3.26	0.056		<0.2	0.36	1200	<10	230	1.2	<2	0.07	<0.5	3	10	5
KAM002956		2.77	0.043		0.2	0.45	1050	<10	180	0.9	<2	0.05	<0.5	4	7	3
KAM002957		2.63	0.005		<0.2	0.37	254	<10	80	0.6	<2	0.02	<0.5	2	3	1
KAM002958		3.30	0.003		<0.2	0.33	193	<10	60	0.5	<2	0.02	<0.5	1	3	5
KAM002959		3.16	0.004		<0.2	0.38	125	<10	90	0.5	<2	0.03	<0.5	1	4	2
KAM002960		0.09	0.004		<0.2	1.28	6	<10	110	<0.5	<2	0.72	<0.5	7	29	51
KAM002961		3.35	0.531		<0.2	0.54	847	<10	150	1.2	<2	0.08	<0.5	7	9	4
KAM002962		3.27	0.035		<0.2	0.47	434	<10	100	0.6	<2	0.02	<0.5	1	6	5
KAM002963		2.68	0.007		0.2	0.50	280	<10	100	0.6	<2	0.02	<0.5	1	5	2
KAM002964		2.94	0.010		0.3	0.61	198	<10	110	0.6	<2	0.07	<0.5	2	8	6
KAM002965		2.97	0.002		<0.2	0.46	769	<10	710	0.5	<2	0.03	<0.5	1	5	2
KAM002966		3.09	0.001		<0.2	0.41	65	<10	90	0.8	<2	0.04	<0.5	1	5	1
KAM002967		2.94	0.003		<0.2	0.55	122	<10	90	0.9	<2	0.04	<0.5	3	9	4
KAM002968		2.73	0.003		0.2	0.57	92	<10	90	0.7	<2	0.04	<0.5	1	4	1
KAM002969		2.68	0.002		<0.2	0.50	44	<10	100	0.8	<2	0.04	<0.5	1	3	1
KAM002970		0.09	3.49		58.7	1.81	40	<10	160	<0.5	2	2.56	7.8	11	50	177
KAM002971		2.44	0.003		<0.2	0.71	111	<10	90	1.2	<2	0.03	<0.5	2	5	3
KAM002972		3.34	0.002		<0.2	1.03	37	<10	120	1.0	<2	0.19	<0.5	6	28	7
KAM002973		3.02	0.001		<0.2	0.47	37	<10	110	0.6	<2	0.05	<0.5	1	5	2
KAM002974		2.76	0.001		<0.2	0.45	20	<10	110	0.5	<2	0.05	<0.5	1	5	2
KAM002975		3.01	0.003		<0.2	0.55	52	<10	120	0.8	<2	0.03	<0.5	1	3	1
KAM002976		2.86	0.001		<0.2	0.64	81	<10	130	0.8	<2	0.07	<0.5	3	5	11
KAM002977		2.05	0.048		<0.2	0.59	567	<10	110	1.0	<2	0.04	<0.5	2	6	15
KAM002978		2.05	0.008		<0.2	1.59	64	<10	160	1.3	<2	0.11	<0.5	4	7	3
KAM002979		2.30	0.002		<0.2	1.21	57	<10	180	0.9	<2	0.16	<0.5	5	18	7

\*\*\*\*\* See Appendix Page for comments regarding this certificate \*\*\*\*\*



ALS Canada Ltd.  
2103 Dollarton Hwy  
North Vancouver BC V7H 0A7  
Phone: 604 984 0221 Fax: 604 984 0218 www.alsglobal.com

To: KAMINAK GOLD CORPORATION  
1440-625 HOWE ST  
VANCOUVER BC V6C 2T6

Page: 3 - B  
Total # Pages: 3 (A - C)  
Plus Appendix Pages  
Finalized Date: 2-AUG-2010  
Account: KAMGOL

Project: Coffee

**CERTIFICATE OF ANALYSIS WH10096720**

Sample Description	Method Analyte Units LOR	ME-ICP41 Fe %	ME-ICP41 Ga ppm	ME-ICP41 Hg ppm	ME-ICP41 K %	ME-ICP41 La ppm	ME-ICP41 Mg %	ME-ICP41 Mn ppm	ME-ICP41 Mo ppm	ME-ICP41 Na %	ME-ICP41 Ni ppm	ME-ICP41 P ppm	ME-ICP41 Pb ppm	ME-ICP41 S %	ME-ICP41 Sb ppm	ME-ICP41 Sc ppm
		0.01	10	1	0.01	10	0.01	5	1	0.01	1	10	2	0.01	2	1
KAM002950		3.69	<10	<1	0.16	10	0.89	398	6	0.07	65	490	4	0.98	35	5
KAM002951		1.10	<10	1	0.12	40	0.04	246	<1	0.01	2	100	15	<0.01	22	1
KAM002952		1.85	<10	1	0.12	40	0.03	452	<1	0.01	8	140	11	<0.01	46	4
KAM002953		1.67	<10	1	0.13	50	0.03	487	<1	0.01	6	120	14	<0.01	34	3
KAM002954		0.98	<10	1	0.12	40	0.01	221	<1	0.01	2	80	8	<0.01	25	1
KAM002955		1.73	<10	2	0.16	40	0.02	679	1	0.01	5	120	11	<0.01	40	1
KAM002956		1.33	<10	1	0.19	40	0.02	536	1	0.01	4	90	12	<0.01	6	1
KAM002957		0.98	<10	1	0.10	50	0.01	276	<1	0.01	1	90	13	<0.01	4	1
KAM002958		0.87	<10	<1	0.12	60	0.01	200	<1	<0.01	3	80	11	<0.01	7	1
KAM002959		0.90	<10	<1	0.13	30	0.01	307	<1	<0.01	<1	100	8	<0.01	4	1
KAM002960		2.98	<10	<1	0.10	10	0.56	415	4	0.08	26	530	3	0.05	<2	4
KAM002961		2.00	<10	1	0.21	50	0.03	500	<1	<0.01	4	170	13	<0.01	10	4
KAM002962		1.05	<10	2	0.16	40	0.01	298	<1	<0.01	1	80	13	<0.01	9	1
KAM002963		0.93	<10	1	0.18	40	0.01	310	<1	<0.01	<1	80	15	<0.01	6	1
KAM002964		1.05	<10	1	0.17	50	0.06	332	1	0.01	2	120	12	<0.01	4	1
KAM002965		0.88	<10	1	0.15	30	0.02	159	<1	0.01	<1	80	12	0.17	3	1
KAM002966		0.78	<10	<1	0.20	20	0.04	250	<1	0.02	<1	100	10	<0.01	<2	1
KAM002967		1.11	<10	<1	0.13	60	0.03	299	<1	<0.01	3	110	16	<0.01	5	2
KAM002968		0.86	<10	<1	0.19	40	0.05	263	<1	0.01	<1	100	10	<0.01	6	1
KAM002969		0.91	<10	<1	0.24	20	0.06	279	<1	0.03	<1	120	10	<0.01	2	1
KAM002970		2.94	10	12	0.24	10	1.49	539	8	0.06	36	490	1020	0.96	138	4
KAM002971		1.07	<10	<1	0.20	40	0.06	321	1	0.01	1	90	14	<0.01	2	1
KAM002972		1.47	<10	<1	0.50	40	0.56	343	<1	0.04	10	220	11	<0.01	4	2
KAM002973		0.94	<10	<1	0.29	30	0.07	309	<1	0.05	<1	140	11	<0.01	<2	1
KAM002974		0.94	<10	<1	0.27	40	0.06	263	<1	0.06	<1	150	11	<0.01	<2	1
KAM002975		0.71	<10	<1	0.31	40	0.06	284	<1	0.02	2	130	17	<0.01	<2	<1
KAM002976		1.06	<10	<1	0.31	70	0.10	312	<1	0.03	3	250	46	<0.01	2	1
KAM002977		1.22	<10	1	0.19	40	0.03	224	1	<0.01	2	90	41	<0.01	20	1
KAM002978		1.35	<10	<1	0.57	50	0.38	260	<1	0.01	9	220	13	<0.01	4	1
KAM002979		1.54	<10	<1	0.69	30	0.55	392	<1	0.03	11	440	14	<0.01	3	2

\*\*\*\*\* See Appendix Page for comments regarding this certificate \*\*\*\*\*



ALS Canada Ltd.  
2103 Dollarton Hwy  
North Vancouver BC V7H 0A7  
Phone: 604 984 0221 Fax: 604 984 0218 www.alsglobal.com

To: KAMINAK GOLD CORPORATION  
1440-625 HOWE ST  
VANCOUVER BC V6C 2T6

Page: 3 - C  
Total # Pages: 3 (A - C)  
Plus Appendix Pages  
Finalized Date: 2-AUG-2010  
Account: KAMGOL

Project: Coffee

**CERTIFICATE OF ANALYSIS WH10096720**

Sample Description	Method Analyte Units LOR	ME-ICP41	ME-ICP41	ME-ICP41	ME-ICP41	ME-ICP41	ME-ICP41	ME-ICP41	ME-ICP41
		Sr	Th	Ti	Tl	U	V	W	Zn
		ppm 1	ppm 20	% 0.01	ppm 10	ppm 10	ppm 1	ppm 10	ppm 2
KAM002950		37	<20	0.11	<10	<10	51	40	50
KAM002951		13	40	<0.01	<10	10	12	<10	26
KAM002952		6	30	<0.01	<10	20	21	<10	31
KAM002953		5	40	<0.01	<10	10	15	<10	26
KAM002954		8	30	<0.01	<10	10	5	<10	16
KAM002955		25	30	<0.01	<10	20	6	<10	35
KAM002956		10	40	<0.01	<10	10	4	<10	20
KAM002957		6	40	<0.01	<10	<10	2	<10	17
KAM002958		7	40	<0.01	<10	<10	3	<10	19
KAM002959		4	40	<0.01	<10	<10	2	<10	19
KAM002960		35	<20	0.13	<10	<10	52	<10	39
KAM002961		10	30	<0.01	<10	20	17	<10	33
KAM002962		16	30	<0.01	<10	10	3	<10	21
KAM002963		13	30	<0.01	<10	10	2	<10	19
KAM002964		12	30	0.01	<10	<10	6	<10	20
KAM002965		19	30	<0.01	<10	10	2	<10	20
KAM002966		8	40	<0.01	<10	<10	1	<10	16
KAM002967		5	30	<0.01	<10	10	7	<10	21
KAM002968		6	40	0.01	<10	10	3	<10	17
KAM002969		7	30	0.01	<10	<10	2	<10	17
KAM002970		83	<20	0.04	<10	<10	43	10	1995
KAM002971		9	30	0.01	<10	10	4	<10	21
KAM002972		13	30	0.04	<10	<10	14	<10	27
KAM002973		7	40	0.01	<10	<10	3	<10	18
KAM002974		7	40	0.01	<10	<10	3	<10	20
KAM002975		8	30	0.01	<10	<10	2	<10	19
KAM002976		8	30	0.02	<10	<10	4	<10	25
KAM002977		12	30	<0.01	<10	10	5	<10	24
KAM002978		9	20	0.05	<10	<10	6	<10	41
KAM002979		11	20	0.05	<10	<10	12	<10	38



ALS Canada Ltd.  
2103 Dollarton Hwy  
North Vancouver BC V7H 0A7  
Phone: 604 984 0221 Fax: 604 984 0218 www.alsglobal.com

To: KAMINAK GOLD CORPORATION  
1440-625 HOWE ST  
VANCOUVER BC V6C 2T6

Page: Appendix 1  
Total # Appendix Pages: 1  
Finalized Date: 2-AUG-2010  
Account: KAMGOL

Project: Coffee

**CERTIFICATE OF ANALYSIS WH10096720**

Method	CERTIFICATE COMMENTS
ALL METHODS	NSS is non-sufficient sample.





ALS Canada Ltd.  
2103 Dollarton Hwy  
North Vancouver BC V7H 0A7  
Phone: 604 984 0221 Fax: 604 984 0218 www.alsglobal.com

To: KAMINAK GOLD CORPORATION  
1440-625 HOWE ST  
VANCOUVER BC V6C 2T6

Page: 1  
Finalized Date: 31-JUL-2010  
This copy reported on  
14-JAN-2011  
Account: KAMGOL

## CERTIFICATE WH10096721

Project: Coffee

P.O. No.: KGC-10-0364

This report is for 23 Rock samples submitted to our lab in Whitehorse, YT, Canada on 15-JUL-2010.

The following have access to data associated with this certificate:

TOM BOKENFOHR  
TIM SMITH

VICKI EARL

ADAM SIMMONS

## SAMPLE PREPARATION

ALS CODE	DESCRIPTION
WEI-21	Received Sample Weight
LOG-22	Sample login - Rcd w/o BarCode
CRU-QC	Crushing QC Test
PUL-QC	Pulverizing QC Test
CRU-31	Fine crushing - 70% <2mm
SPL-21	Split sample - riffle splitter
PUL-31	Pulverize split to 85% <75 um

## ANALYTICAL PROCEDURES

ALS CODE	DESCRIPTION	INSTRUMENT
Au-ICP22	Au 50g FA ICP-AES finish	ICP-AES
ME-ICP41	35 Element Aqua Regia ICP-AES	ICP-AES

To: KAMINAK GOLD CORPORATION  
ATTN: ALS CHEMEX

This is the Final Report and supersedes any preliminary report with this certificate number. Results apply to samples as submitted. All pages of this report have been checked and approved for release.

Signature:

Colin Ramshaw, Vancouver Laboratory Manager



ALS Canada Ltd.  
2103 Dollarton Hwy  
North Vancouver BC V7H 0A7  
Phone: 604 984 0221 Fax: 604 984 0218 www.alsglobal.com

To: KAMINAK GOLD CORPORATION  
1440-625 HOWE ST  
VANCOUVER BC V6C 2T6

Page: 2 - A  
Total # Pages: 2 (A - C)  
Finalized Date: 31-JUL-2010  
Account: KAMGOL

Project: Coffee

**CERTIFICATE OF ANALYSIS WH10096721**

Sample Description	Method Analyte Units LOR	WEI-21 Recvd Wt. kg 0.02	Au-ICP22 Au ppm 0.001	ME-ICP41 Ag ppm 0.2	ME-ICP41 Al % 0.01	ME-ICP41 As ppm 2	ME-ICP41 B ppm 10	ME-ICP41 Ba ppm 10	ME-ICP41 Be ppm 0.5	ME-ICP41 Bi ppm 2	ME-ICP41 Ca % 0.01	ME-ICP41 Cd ppm 0.5	ME-ICP41 Co ppm 1	ME-ICP41 Cr ppm 1	ME-ICP41 Cu ppm 1	ME-ICP41 Fe % 0.01
I046377		2.49	0.006	<0.2	0.31	41	<10	20	<0.5	<2	0.03	<0.5	1	5	1	0.60
I046378		2.93	<0.001	<0.2	0.33	10	<10	20	<0.5	<2	0.03	<0.5	2	4	<1	0.69
I046379		2.54	0.001	0.2	0.43	57	<10	20	0.5	<2	0.04	<0.5	1	5	<1	0.60
I046380		2.59	<0.001	0.2	0.35	54	<10	20	<0.5	<2	0.02	<0.5	<1	7	1	0.72
I046381		2.22	<0.001	<0.2	0.28	16	<10	10	<0.5	<2	0.01	<0.5	1	5	<1	0.56
I046382		2.80	0.013	0.2	0.32	85	<10	20	<0.5	2	0.02	<0.5	1	6	<1	0.56
I046383		3.41	0.003	<0.2	0.32	97	<10	20	<0.5	<2	0.03	<0.5	1	5	1	0.79
I046384		3.04	<0.001	<0.2	0.39	110	<10	30	<0.5	<2	0.02	<0.5	1	5	<1	0.74
I046385		3.04	0.001	<0.2	0.28	8	<10	20	<0.5	2	0.02	<0.5	1	8	<1	0.76
I046386		2.93	<0.001	<0.2	0.35	4	<10	20	0.5	<2	0.02	<0.5	1	4	<1	0.80
I046387		3.47	<0.001	<0.2	0.32	18	<10	20	<0.5	<2	0.02	<0.5	2	7	<1	0.78
I046388		3.12	0.001	<0.2	0.35	22	<10	20	<0.5	<2	0.02	<0.5	1	8	<1	0.77
I046389		2.73	0.001	<0.2	0.34	7	<10	20	<0.5	<2	0.02	<0.5	1	6	<1	0.74
I046390		3.12	0.001	<0.2	0.36	11	<10	20	<0.5	<2	0.02	<0.5	1	7	<1	0.80
I046391		2.94	0.001	0.2	0.33	12	<10	20	0.5	<2	0.01	<0.5	1	7	<1	0.85
I046392		3.22	<0.001	0.3	0.36	9	<10	20	<0.5	<2	0.02	<0.5	1	6	<1	0.83
I046393		3.13	0.001	<0.2	0.38	8	<10	20	<0.5	<2	0.02	<0.5	2	5	<1	0.81
I046394		2.50	<0.001	<0.2	0.47	40	<10	20	0.5	<2	0.03	<0.5	2	6	<1	0.92
I046395		2.67	0.001	<0.2	0.74	48	<10	60	1.1	<2	0.91	<0.5	8	29	13	3.37
I046396		1.94	<0.001	<0.2	1.08	81	<10	70	1.5	<2	1.15	<0.5	12	43	25	4.03
I046397		2.11	0.002	0.2	0.43	14	<10	30	0.5	<2	0.03	<0.5	3	16	2	1.12
I046398		2.17	0.002	<0.2	0.49	170	<10	30	0.5	<2	0.04	<0.5	3	8	5	1.35
I046399		3.25	0.001	<0.2	0.60	45	<10	40	0.8	2	0.10	<0.5	6	23	4	2.00



ALS Canada Ltd.  
2103 Dollarton Hwy  
North Vancouver BC V7H 0A7  
Phone: 604 984 0221 Fax: 604 984 0218 www.alsglobal.com

To: KAMINAK GOLD CORPORATION  
1440-625 HOWE ST  
VANCOUVER BC V6C 2T6

Page: 2 - B  
Total # Pages: 2 (A - C)  
Finalized Date: 31-JUL-2010  
Account: KAMGOL

Project: Coffee

**CERTIFICATE OF ANALYSIS WH10096721**

Sample Description	Method Analyte Units LOR	ME-ICP41 Ga ppm 10	ME-ICP41 Hg ppm 1	ME-ICP41 K % 0.01	ME-ICP41 La ppm 10	ME-ICP41 Mg % 0.01	ME-ICP41 Mn ppm 5	ME-ICP41 Mo ppm 1	ME-ICP41 Na % 0.01	ME-ICP41 Ni ppm 1	ME-ICP41 P ppm 10	ME-ICP41 Pb ppm 2	ME-ICP41 S % 0.01	ME-ICP41 Sb ppm 2	ME-ICP41 Sc ppm 1	ME-ICP41 Sr ppm 1
I046377		<10	<1	0.09	10	0.02	365	<1	0.05	1	40	12	0.02	<2	1	3
I046378		<10	<1	0.10	10	0.01	358	<1	0.05	<1	50	9	0.01	<2	1	1
I046379		<10	<1	0.07	20	0.01	122	<1	0.05	<1	40	17	0.02	<2	1	4
I046380		<10	<1	0.08	20	0.02	326	<1	0.06	<1	50	15	0.02	<2	1	5
I046381		<10	<1	0.10	10	0.01	160	<1	0.05	<1	40	9	0.01	<2	1	2
I046382		<10	<1	0.10	10	0.01	127	<1	0.05	<1	50	13	0.01	<2	1	2
I046383		<10	<1	0.09	10	0.01	198	<1	0.06	<1	50	9	0.01	<2	1	2
I046384		<10	<1	0.10	20	0.01	124	<1	0.04	<1	50	12	0.03	<2	1	4
I046385		<10	<1	0.11	10	0.01	235	<1	0.06	<1	50	13	0.01	<2	1	1
I046386		<10	1	0.10	10	0.01	189	<1	0.06	<1	50	12	0.01	<2	1	1
I046387		<10	<1	0.10	10	0.01	198	<1	0.08	<1	50	13	0.01	<2	1	2
I046388		<10	<1	0.08	10	0.01	143	<1	0.06	<1	50	5	0.02	<2	1	2
I046389		<10	1	0.08	10	0.01	162	<1	0.06	<1	50	8	0.01	<2	1	2
I046390		<10	<1	0.09	10	0.01	195	<1	0.07	<1	50	10	0.01	<2	1	1
I046391		<10	<1	0.05	10	0.01	161	<1	0.08	<1	60	11	0.01	2	1	<1
I046392		<10	<1	0.10	10	0.01	249	<1	0.07	<1	60	8	0.01	<2	1	1
I046393		<10	<1	0.06	10	0.01	194	<1	0.07	<1	70	16	0.01	<2	1	2
I046394		<10	<1	0.06	20	0.01	194	<1	0.05	<1	100	15	0.04	<2	1	5
I046395		<10	2	0.03	20	0.14	2160	<1	0.02	21	510	12	0.03	<2	9	22
I046396		10	<1	0.06	30	0.19	2530	<1	0.02	40	840	16	0.04	4	10	46
I046397		<10	<1	0.06	20	0.02	1005	<1	0.05	6	150	16	0.01	<2	3	3
I046398		<10	1	0.04	10	0.02	548	<1	0.06	5	110	8	0.03	<2	2	4
I046399		<10	<1	0.05	20	0.04	1290	<1	0.03	13	200	11	0.03	<2	4	12



ALS Canada Ltd.  
 2103 Dollarton Hwy  
 North Vancouver BC V7H 0A7  
 Phone: 604 984 0221 Fax: 604 984 0218 www.alsglobal.com

To: KAMINAK GOLD CORPORATION  
 1440-625 HOWE ST  
 VANCOUVER BC V6C 2T6

Page: 2 - C  
 Total # Pages: 2 (A - C)  
 Finalized Date: 31-JUL-2010  
 Account: KAMGOL

Project: Coffee

**CERTIFICATE OF ANALYSIS WH10096721**

Sample Description	Method Analyte Units LOR	ME-ICP41 Th ppm 20	ME-ICP41 Ti % 0.01	ME-ICP41 Tl ppm 10	ME-ICP41 U ppm 10	ME-ICP41 V ppm 1	ME-ICP41 W ppm 10	ME-ICP41 Zn ppm 2
I046377		30	0.01	<10	10	2	<10	38
I046378		30	0.01	<10	<10	2	<10	29
I046379		30	<0.01	10	<10	1	<10	30
I046380		40	0.01	<10	<10	2	<10	31
I046381		30	0.01	<10	<10	1	<10	16
I046382		30	0.01	<10	<10	1	<10	20
I046383		40	<0.01	<10	10	2	<10	25
I046384		40	<0.01	<10	<10	1	<10	17
I046385		30	0.01	<10	10	2	<10	25
I046386		30	0.01	10	<10	2	<10	27
I046387		30	0.01	<10	<10	2	<10	19
I046388		30	<0.01	<10	<10	3	<10	20
I046389		30	<0.01	<10	<10	2	<10	21
I046390		30	<0.01	<10	<10	2	<10	21
I046391		40	<0.01	<10	<10	3	<10	25
I046392		30	0.01	<10	<10	2	<10	21
I046393		40	<0.01	<10	<10	3	<10	21
I046394		40	<0.01	<10	<10	4	<10	24
I046395		20	<0.01	10	<10	41	<10	52
I046396		<20	<0.01	10	<10	49	<10	71
I046397		30	<0.01	<10	<10	7	<10	26
I046398		40	0.01	<10	<10	12	<10	25
I046399		30	<0.01	<10	<10	19	<10	43



ALS Canada Ltd.  
2103 Dollarton Hwy  
North Vancouver BC V7H 0A7  
Phone: 604 984 0221 Fax: 604 984 0218 www.alsglobal.com

To: KAMINAK GOLD CORPORATION  
1440-625 HOWE ST  
VANCOUVER BC V6C 2T6

Page: 1  
Finalized Date: 2-AUG-2010  
This copy reported on  
14-JAN-2011  
Account: KAMGOL

**CERTIFICATE WH10096722**

Project: Coffee

P.O. No.: KGC-10-0393

This report is for 67 Rock samples submitted to our lab in Whitehorse, YT, Canada on 15-JUL-2010.

The following have access to data associated with this certificate:

TOM BOKENFOHR  
TIM SMITH

VICKI EARL

ADAM SIMMONS

**SAMPLE PREPARATION**

ALS CODE	DESCRIPTION
WEI-21	Received Sample Weight
LOG-24	Pulp Login - Rcd w/o Barcode
LOG-22	Sample login - Rcd w/o BarCode
CRU-QC	Crushing QC Test
PUL-QC	Pulverizing QC Test
CRU-31	Fine crushing - 70% <2mm
SPL-21	Split sample - riffle splitter
PUL-31	Pulverize split to 85% <75 um

**ANALYTICAL PROCEDURES**

ALS CODE	DESCRIPTION	INSTRUMENT
Au-ICP22	Au 50g FA ICP-AES finish	ICP-AES
ME-ICP41	35 Element Aqua Regia ICP-AES	ICP-AES

To: KAMINAK GOLD CORPORATION  
ATTN: ALS CHEMEX

This is the Final Report and supersedes any preliminary report with this certificate number. Results apply to samples as submitted. All pages of this report have been checked and approved for release.

Signature:

  
Colin Ramshaw, Vancouver Laboratory Manager



ALS Canada Ltd.  
2103 Dollarton Hwy  
North Vancouver BC V7H 0A7  
Phone: 604 984 0221 Fax: 604 984 0218 www.alsglobal.com

To: KAMINAK GOLD CORPORATION  
1440-625 HOWE ST  
VANCOUVER BC V6C 2T6

Page: 2 - A  
Total # Pages: 3 (A - C)  
Finalized Date: 2-AUG-2010  
Account: KAMGOL

Project: Coffee

**CERTIFICATE OF ANALYSIS WH10096722**

Sample Description	Method Analyte Units LOR	WEI-21 Recvd Wt. kg 0.02	Au-ICP22 Au ppm 0.001	ME-ICP41 Ag ppm 0.2	ME-ICP41 Al % 0.01	ME-ICP41 As ppm 2	ME-ICP41 B ppm 10	ME-ICP41 Ba ppm 10	ME-ICP41 Be ppm 0.5	ME-ICP41 Bi ppm 2	ME-ICP41 Ca % 0.01	ME-ICP41 Cd ppm 0.5	ME-ICP41 Co ppm 1	ME-ICP41 Cr ppm 1	ME-ICP41 Cu ppm 1	ME-ICP41 Fe % 0.01
KAM003050		0.05	0.488	3.0	1.68	56	<10	160	<0.5	<2	2.38	1.6	15	52	5080	4.66
KAM003051		3.33	0.042	<0.2	0.89	1010	<10	1020	1.9	<2	1.87	<0.5	16	5	12	4.48
KAM003052		3.29	0.028	<0.2	0.62	581	<10	1350	1.1	<2	2.80	<0.5	14	2	14	3.90
KAM003053		3.31	0.032	<0.2	0.47	237	<10	190	1.2	<2	0.47	<0.5	4	10	9	0.85
KAM003054		2.90	0.056	<0.2	0.36	146	<10	30	0.6	<2	0.27	<0.5	1	4	3	0.50
KAM003055		3.33	0.076	<0.2	0.32	98	<10	40	0.6	<2	0.14	<0.5	1	16	1	0.54
KAM003056		3.29	0.273	<0.2	0.32	149	<10	40	0.8	<2	0.22	<0.5	1	3	1	0.56
KAM003057		2.96	0.567	<0.2	0.36	271	<10	490	0.8	<2	1.09	<0.5	2	15	2	0.58
KAM003058		3.29	0.509	0.2	0.31	160	<10	60	0.5	<2	0.28	<0.5	1	3	2	0.60
KAM003059		3.48	0.322	<0.2	0.34	208	<10	140	0.7	<2	0.32	<0.5	2	19	2	0.79
KAM003060		0.05	0.004	0.3	1.31	9	<10	110	<0.5	<2	0.74	<0.5	7	30	51	3.00
KAM003061		3.36	0.180	<0.2	0.33	128	<10	160	0.6	<2	0.57	<0.5	2	4	1	0.56
KAM003062		3.42	0.180	<0.2	0.39	285	<10	90	0.7	<2	0.65	<0.5	2	16	3	0.58
KAM003063		3.38	0.222	<0.2	0.37	232	<10	70	0.7	<2	0.60	<0.5	1	3	3	0.54
KAM003064		3.11	0.053	<0.2	0.34	230	<10	190	0.6	<2	0.26	<0.5	1	16	1	0.51
KAM003065		3.08	0.264	<0.2	0.31	112	<10	40	0.5	<2	0.24	<0.5	1	3	<1	0.40
KAM003066		3.20	0.768	0.3	0.34	270	<10	30	0.5	<2	0.11	<0.5	<1	15	1	0.66
KAM003067		2.92	0.461	0.2	0.31	170	<10	50	0.6	<2	0.04	<0.5	1	4	1	0.69
KAM003068		2.81	0.045	<0.2	0.33	164	<10	390	0.6	<2	0.03	<0.5	2	20	1	0.53
KAM003069		3.20	0.036	<0.2	0.37	275	<10	100	0.5	<2	0.03	<0.5	1	3	3	0.53
KAM003070		0.05	1.135	1.1	1.49	19	<10	190	<0.5	<2	0.92	0.5	12	45	607	3.34
KAM003071		2.85	0.017	<0.2	0.41	332	<10	70	0.7	<2	0.66	<0.5	2	17	4	0.84
KAM003072		2.86	0.005	0.3	0.53	455	<10	90	1.1	<2	1.87	<0.5	10	20	9	2.02
KAM003073		2.87	0.004	0.2	0.51	182	<10	20	0.5	<2	0.35	<0.5	1	10	1	0.50
KAM003074		2.90	0.003	<0.2	0.51	48	<10	30	0.5	<2	1.00	<0.5	<1	2	<1	0.32
KAM003075		2.77	0.002	<0.2	0.32	6	<10	20	0.6	<2	0.86	<0.5	<1	14	1	0.39
KAM003076		3.33	0.001	<0.2	0.29	6	<10	20	0.5	<2	0.83	<0.5	<1	4	<1	0.34
KAM003077		3.24	0.001	<0.2	0.39	10	<10	40	0.6	<2	1.18	<0.5	4	20	3	1.00
KAM003078		2.87	0.002	0.2	0.27	9	<10	20	0.5	<2	1.24	<0.5	<1	5	<1	0.29
KAM003079		3.35	0.002	<0.2	0.39	44	<10	20	0.6	<2	1.45	<0.5	<1	13	1	0.29
KAM003080		0.06	0.004	<0.2	1.35	3	<10	110	<0.5	<2	0.76	<0.5	7	29	52	2.93
KAM003081		3.25	0.002	0.2	0.48	26	<10	160	0.9	<2	1.15	<0.5	2	11	2	0.73
KAM003082		3.27	0.002	0.2	0.28	7	<10	40	0.5	<2	1.47	<0.5	<1	13	1	0.53
KAM003083		3.27	0.001	<0.2	0.32	41	<10	30	0.5	<2	0.98	<0.5	<1	4	<1	0.41
KAM003084		3.13	0.002	<0.2	0.47	54	<10	30	<0.5	<2	0.15	<0.5	1	11	1	0.36
KAM003085		3.12	0.001	<0.2	0.27	18	<10	40	0.5	<2	0.74	<0.5	1	4	<1	0.51
KAM003086		3.13	0.001	<0.2	0.25	10	<10	20	0.5	<2	0.63	<0.5	<1	16	1	0.73
KAM003087		3.30	0.002	<0.2	0.26	8	<10	20	0.5	<2	0.67	<0.5	1	4	<1	0.44
KAM003088		3.26	0.001	<0.2	0.25	13	<10	20	<0.5	<2	0.48	<0.5	<1	16	1	0.56
KAM003089		2.89	0.001	0.3	0.24	76	<10	40	0.5	<2	0.44	<0.5	1	4	2	0.62



ALS Canada Ltd.  
2103 Dollarton Hwy  
North Vancouver BC V7H 0A7  
Phone: 604 984 0221 Fax: 604 984 0218 www.alsglobal.com

To: KAMINAK GOLD CORPORATION  
1440-625 HOWE ST  
VANCOUVER BC V6C 2T6

Page: 2 - B  
Total # Pages: 3 (A - C)  
Finalized Date: 2-AUG-2010  
Account: KAMGOL

Project: Coffee

**CERTIFICATE OF ANALYSIS WH10096722**

Sample Description	Method Analyte Units LOR	ME-ICP41 Ga ppm 10	ME-ICP41 Hg ppm 1	ME-ICP41 K % 0.01	ME-ICP41 La ppm 10	ME-ICP41 Mg % 0.01	ME-ICP41 Mn ppm 5	ME-ICP41 Mo ppm 1	ME-ICP41 Na % 0.01	ME-ICP41 Ni ppm 1	ME-ICP41 P ppm 10	ME-ICP41 Pb ppm 2	ME-ICP41 S % 0.01	ME-ICP41 Sb ppm 2	ME-ICP41 Sc ppm 1	ME-ICP41 Sr ppm 1
KAM003050		10	<1	0.20	10	1.08	722	45	0.08	68	870	42	1.44	6	7	86
KAM003051		<10	<1	0.30	20	0.14	856	1	0.05	<1	2350	9	0.05	10	10	94
KAM003052		<10	<1	0.32	20	0.33	868	1	0.02	<1	1630	10	0.07	8	4	104
KAM003053		<10	1	0.18	30	0.10	155	1	<0.01	1	220	14	0.01	26	<1	26
KAM003054		<10	<1	0.17	30	0.04	112	3	<0.01	<1	100	15	<0.01	26	<1	12
KAM003055		<10	<1	0.22	30	0.03	66	2	<0.01	<1	90	13	<0.01	8	<1	9
KAM003056		<10	<1	0.23	30	0.09	175	2	<0.01	<1	100	10	<0.01	10	<1	13
KAM003057		<10	<1	0.27	40	0.05	230	1	0.01	1	220	21	0.08	10	<1	25
KAM003058		<10	<1	0.26	40	0.07	192	<1	<0.01	<1	180	8	0.05	4	<1	14
KAM003059		<10	<1	0.26	40	0.09	404	<1	<0.01	1	200	15	0.02	5	<1	16
KAM003060		<10	<1	0.10	10	0.57	420	4	0.08	25	530	3	0.05	<2	5	36
KAM003061		<10	<1	0.26	50	0.06	214	<1	<0.01	1	210	11	0.01	4	<1	19
KAM003062		<10	<1	0.26	40	0.05	185	<1	<0.01	1	190	20	0.01	10	<1	24
KAM003063		<10	<1	0.30	40	0.03	249	<1	<0.01	2	200	11	0.01	7	<1	24
KAM003064		<10	<1	0.26	40	0.02	100	1	<0.01	<1	190	13	<0.01	17	<1	15
KAM003065		<10	<1	0.24	30	0.02	87	1	<0.01	<1	130	13	0.01	3	<1	13
KAM003066		<10	<1	0.22	20	0.02	45	5	<0.01	<1	60	24	0.17	8	<1	5
KAM003067		<10	<1	0.20	20	0.02	66	2	<0.01	<1	50	14	0.33	6	<1	3
KAM003068		<10	<1	0.26	20	0.02	123	1	<0.01	1	70	9	0.03	25	<1	14
KAM003069		<10	<1	0.19	20	0.01	99	<1	0.01	<1	70	12	<0.01	40	<1	7
KAM003070		10	<1	0.22	<10	0.69	461	30	0.10	32	640	75	0.62	<2	6	44
KAM003071		<10	<1	0.24	30	0.02	130	<1	<0.01	2	240	10	<0.01	52	1	12
KAM003072		<10	<1	0.21	30	0.09	688	<1	0.01	14	400	8	<0.01	54	3	23
KAM003073		<10	<1	0.14	20	0.03	99	<1	<0.01	1	80	4	<0.01	28	<1	8
KAM003074		<10	<1	0.18	20	0.04	109	<1	0.01	<1	60	4	<0.01	3	<1	16
KAM003075		<10	<1	0.21	30	0.09	127	<1	0.06	<1	50	3	<0.01	2	<1	22
KAM003076		<10	<1	0.22	30	0.06	157	1	0.04	<1	60	5	<0.01	<2	<1	23
KAM003077		<10	<1	0.26	20	0.45	244	2	0.05	7	90	4	<0.01	2	1	30
KAM003078		<10	<1	0.18	20	0.10	159	<1	0.04	<1	30	4	<0.01	<2	<1	26
KAM003079		<10	<1	0.16	20	0.09	123	<1	0.01	<1	40	5	<0.01	2	<1	50
KAM003080		<10	<1	0.10	10	0.58	428	4	0.09	25	540	2	<0.01	<2	4	36
KAM003081		<10	<1	0.29	20	0.23	213	<1	0.03	5	100	5	<0.01	<2	1	43
KAM003082		<10	<1	0.18	30	0.11	154	1	0.04	<1	70	7	0.03	<2	<1	35
KAM003083		<10	<1	0.18	30	0.08	150	<1	0.02	<1	60	5	<0.01	<2	<1	25
KAM003084		<10	<1	0.19	20	0.01	114	<1	0.01	<1	50	5	<0.01	6	<1	10
KAM003085		<10	<1	0.22	30	0.07	172	1	0.04	<1	60	7	<0.01	2	<1	22
KAM003086		<10	<1	0.17	20	0.03	82	1	0.06	<1	40	4	<0.01	<2	<1	22
KAM003087		<10	<1	0.17	20	0.04	88	1	0.05	<1	60	3	<0.01	2	<1	23
KAM003088		<10	<1	0.17	20	0.04	90	<1	0.06	<1	40	3	<0.01	2	<1	17
KAM003089		<10	<1	0.20	20	0.03	164	<1	0.02	<1	70	4	<0.01	8	<1	29



ALS Canada Ltd.  
2103 Dollarton Hwy  
North Vancouver BC V7H 0A7  
Phone: 604 984 0221 Fax: 604 984 0218 www.alsglobal.com

To: KAMINAK GOLD CORPORATION  
1440-625 HOWE ST  
VANCOUVER BC V6C 2T6

Page: 2 - C  
Total # Pages: 3 (A - C)  
Finalized Date: 2-AUG-2010  
Account: KAMGOL

Project: Coffee

**CERTIFICATE OF ANALYSIS WH10096722**

Sample Description	Method Analyte Units LOR	ME-ICP41 Th ppm 20	ME-ICP41 Ti % 0.01	ME-ICP41 Tl ppm 10	ME-ICP41 U ppm 10	ME-ICP41 V ppm 1	ME-ICP41 W ppm 10	ME-ICP41 Zn ppm 2
KAM003050		<20	0.06	<10	<10	75	<10	178
KAM003051		<20	<0.01	<10	<10	59	<10	85
KAM003052		<20	<0.01	<10	<10	32	<10	62
KAM003053		30	<0.01	<10	10	2	<10	23
KAM003054		30	<0.01	<10	<10	1	<10	5
KAM003055		40	<0.01	<10	<10	1	<10	2
KAM003056		40	<0.01	<10	<10	<1	<10	4
KAM003057		30	<0.01	<10	<10	1	<10	6
KAM003058		30	<0.01	<10	<10	1	<10	2
KAM003059		30	<0.01	<10	<10	1	<10	6
KAM003060		<20	0.13	<10	<10	53	<10	40
KAM003061		30	<0.01	<10	<10	1	<10	7
KAM003062		30	<0.01	<10	<10	1	<10	10
KAM003063		30	<0.01	<10	<10	1	<10	6
KAM003064		30	<0.01	<10	<10	1	<10	8
KAM003065		30	<0.01	<10	<10	1	<10	4
KAM003066		40	<0.01	<10	10	1	<10	3
KAM003067		30	<0.01	<10	10	1	<10	3
KAM003068		40	<0.01	<10	10	1	<10	6
KAM003069		40	<0.01	<10	<10	<1	<10	6
KAM003070		<20	0.12	<10	<10	68	20	97
KAM003071		30	<0.01	<10	<10	5	<10	17
KAM003072		30	<0.01	<10	10	17	<10	37
KAM003073		40	<0.01	<10	<10	<1	<10	5
KAM003074		40	<0.01	<10	<10	<1	<10	2
KAM003075		40	<0.01	<10	<10	<1	<10	3
KAM003076		40	<0.01	<10	<10	<1	<10	4
KAM003077		40	0.01	<10	<10	8	<10	12
KAM003078		30	<0.01	<10	<10	<1	<10	3
KAM003079		40	<0.01	<10	<10	<1	<10	2
KAM003080		<20	0.13	<10	<10	53	<10	40
KAM003081		40	0.01	<10	<10	5	<10	9
KAM003082		40	<0.01	<10	<10	<1	<10	5
KAM003083		40	<0.01	<10	<10	<1	<10	4
KAM003084		40	<0.01	<10	<10	<1	<10	3
KAM003085		40	<0.01	<10	10	1	<10	5
KAM003086		40	<0.01	<10	<10	1	<10	2
KAM003087		40	<0.01	<10	<10	<1	<10	2
KAM003088		40	<0.01	<10	<10	1	<10	4
KAM003089		40	<0.01	<10	<10	3	<10	7





ALS Canada Ltd.  
2103 Dollarton Hwy  
North Vancouver BC V7H 0A7  
Phone: 604 984 0221 Fax: 604 984 0218 www.alsglobal.com

To: KAMINAK GOLD CORPORATION  
1440-625 HOWE ST  
VANCOUVER BC V6C 2T6

Page: 3 - A  
Total # Pages: 3 (A - C)  
Finalized Date: 2-AUG-2010  
Account: KAMGOL

Project: Coffee

**CERTIFICATE OF ANALYSIS WH10096722**

Sample Description	Method Analyte Units LOR	WEI-21 Recvd Wt. kg 0.02	Au-ICP22 Au ppm 0.001	ME-ICP41 Ag ppm 0.2	ME-ICP41 Al % 0.01	ME-ICP41 As ppm 2	ME-ICP41 B ppm 10	ME-ICP41 Ba ppm 10	ME-ICP41 Be ppm 0.5	ME-ICP41 Bi ppm 2	ME-ICP41 Ca % 0.01	ME-ICP41 Cd ppm 0.5	ME-ICP41 Co ppm 1	ME-ICP41 Cr ppm 1	ME-ICP41 Cu ppm 1	ME-ICP41 Fe % 0.01
KAM003090		0.05	5.57	0.8	1.28	921	<10	340	<0.5	<2	0.77	<0.5	7	39	38	3.99
KAM003091		3.10	0.002	0.2	0.36	184	<10	30	0.5	<2	0.17	<0.5	1	12	1	0.67
KAM003092		2.94	0.002	<0.2	0.27	47	<10	20	0.6	<2	0.95	<0.5	1	11	5	0.63
KAM003093		3.08	0.001	0.3	0.34	49	<10	40	0.6	<2	0.81	<0.5	<1	14	1	0.65
KAM003094		3.05	0.001	<0.2	0.19	32	<10	40	<0.5	<2	0.56	<0.5	<1	9	1	0.37
KAM003095		3.18	0.001	<0.2	0.28	34	<10	1450	0.5	<2	1.88	<0.5	1	17	1	0.81
KAM003096		2.11	0.003	0.2	0.24	50	<10	1100	0.5	<2	1.69	<0.5	1	4	2	0.76
KAM003097		2.33	0.003	0.2	0.47	61	<10	40	0.6	<2	0.06	<0.5	1	14	4	0.49
KAM003098		3.29	0.002	0.2	0.42	23	<10	70	0.6	<2	0.68	<0.5	1	5	1	0.85
KAM003099		2.14	0.002	<0.2	0.33	23	<10	40	0.5	2	0.99	<0.5	<1	14	4	1.08
KAM003100		0.05	0.003	<0.2	1.34	5	<10	100	<0.5	<2	0.77	<0.5	6	31	54	3.07
KAM003101		3.61	0.001	<0.2	0.41	36	<10	50	0.7	<2	1.40	<0.5	<1	3	2	0.48
KAM003102		2.75	0.001	<0.2	0.51	65	<10	20	0.7	<2	0.67	<0.5	<1	11	<1	0.51
KAM003103		3.31	<0.001	<0.2	0.34	35	<10	10	0.7	2	1.55	<0.5	<1	3	<1	0.32
KAM003104		3.09	0.001	<0.2	0.32	25	<10	40	0.6	2	1.18	<0.5	<1	14	<1	0.36
KAM003105		3.23	0.001	<0.2	0.24	14	<10	30	<0.5	<2	0.78	<0.5	<1	4	<1	0.46
KAM003106		3.16	0.002	<0.2	0.28	12	<10	<10	<0.5	<2	0.46	<0.5	<1	15	1	0.54
KAM003107		2.94	0.001	<0.2	0.37	29	<10	10	0.5	<2	0.62	<0.5	<1	3	2	0.42
KAM003108		3.20	0.001	<0.2	0.34	35	<10	10	0.5	<2	0.65	<0.5	1	14	1	0.56
KAM003109		3.36	0.001	<0.2	0.46	33	<10	<10	0.6	<2	1.04	<0.5	<1	3	3	0.63
KAM003110		0.05	0.261	2.2	1.47	28	<10	120	<0.5	3	1.85	0.9	15	63	1905	4.11
KAM003111		2.90	0.001	<0.2	0.31	37	<10	20	0.5	<2	1.41	<0.5	1	18	3	0.70
KAM003112		3.35	0.001	<0.2	0.26	44	<10	40	<0.5	<2	1.04	<0.5	1	3	1	0.47
KAM003113		2.84	0.002	<0.2	0.62	154	<10	40	1.1	<2	2.73	<0.5	7	29	5	1.52
KAM003114		2.65	0.002	<0.2	0.56	171	<10	60	0.8	2	0.29	<0.5	4	6	6	1.33
KAM003115		3.95	0.005	<0.2	0.52	174	<10	30	0.6	<2	0.05	<0.5	1	11	2	0.57
KAM003116		1.45	0.002	<0.2	0.50	144	<10	30	0.5	<2	0.04	<0.5	<1	2	1	0.64



ALS Canada Ltd.  
2103 Dollarton Hwy  
North Vancouver BC V7H 0A7  
Phone: 604 984 0221 Fax: 604 984 0218 www.alsglobal.com

To: KAMINAK GOLD CORPORATION  
1440-625 HOWE ST  
VANCOUVER BC V6C 2T6

Page: 3 - B  
Total # Pages: 3 (A - C)  
Finalized Date: 2-AUG-2010  
Account: KAMGOL

Project: Coffee

**CERTIFICATE OF ANALYSIS WH10096722**

Sample Description	Method Analyte Units LOR	ME-ICP41 Ga ppm 10	ME-ICP41 Hg ppm 1	ME-ICP41 K % 0.01	ME-ICP41 La ppm 10	ME-ICP41 Mg % 0.01	ME-ICP41 Mn ppm 5	ME-ICP41 Mo ppm 1	ME-ICP41 Na % 0.01	ME-ICP41 Ni ppm 1	ME-ICP41 P ppm 10	ME-ICP41 Pb ppm 2	ME-ICP41 S % 0.01	ME-ICP41 Sb ppm 2	ME-ICP41 Sc ppm 1	ME-ICP41 Sr ppm 1
KAM003090		<10	1	0.14	<10	0.57	343	339	0.07	24	500	21	0.81	10	3	66
KAM003091		<10	<1	0.16	20	0.02	135	<1	<0.01	<1	80	6	<0.01	23	<1	17
KAM003092		<10	<1	0.15	20	0.10	162	1	0.03	1	50	5	0.03	<2	<1	29
KAM003093		<10	<1	0.13	20	0.14	81	<1	0.02	<1	50	3	0.02	2	<1	35
KAM003094		<10	<1	0.06	10	0.06	64	<1	0.01	<1	30	2	0.03	<2	<1	18
KAM003095		<10	<1	0.19	20	0.19	184	<1	<0.01	<1	220	7	0.03	2	<1	76
KAM003096		<10	<1	0.18	20	0.03	154	<1	<0.01	<1	210	8	0.05	6	<1	61
KAM003097		<10	<1	0.15	20	0.06	138	<1	0.01	<1	120	3	0.01	8	<1	12
KAM003098		<10	<1	0.13	20	0.11	143	<1	0.04	<1	60	3	0.01	3	<1	24
KAM003099		<10	<1	0.11	20	0.08	129	1	0.06	3	50	8	<0.01	<2	<1	39
KAM003100		10	<1	0.10	<10	0.61	429	4	0.09	28	570	5	0.05	<2	5	37
KAM003101		<10	<1	0.16	20	0.05	126	<1	0.03	1	60	4	<0.01	<2	<1	26
KAM003102		<10	<1	0.10	10	0.03	237	<1	0.01	1	60	5	<0.01	<2	<1	13
KAM003103		<10	<1	0.11	20	0.08	96	<1	0.03	<1	50	4	<0.01	<2	<1	34
KAM003104		<10	<1	0.14	20	0.09	91	<1	0.05	1	50	4	0.02	<2	<1	28
KAM003105		<10	<1	0.15	20	0.05	103	<1	0.04	<1	70	5	0.01	<2	<1	33
KAM003106		<10	<1	0.15	30	0.04	81	<1	0.05	<1	100	5	<0.01	<2	<1	21
KAM003107		<10	<1	0.15	20	0.05	119	<1	0.01	<1	60	6	<0.01	<2	<1	10
KAM003108		<10	<1	0.15	20	0.05	115	<1	0.03	1	60	8	<0.01	<2	<1	15
KAM003109		<10	<1	0.19	20	0.14	135	<1	0.03	<1	50	5	<0.01	<2	<1	20
KAM003110		<10	<1	0.49	20	0.85	362	157	0.06	17	730	22	1.90	5	6	71
KAM003111		<10	<1	0.18	20	0.10	136	1	0.02	<1	60	6	<0.01	<2	1	83
KAM003112		<10	<1	0.17	20	0.03	120	<1	0.01	1	100	6	<0.01	<2	<1	42
KAM003113		<10	1	0.27	20	0.24	380	1	<0.01	12	280	16	<0.01	2	5	35
KAM003114		<10	<1	0.14	30	0.05	389	<1	<0.01	5	240	4	<0.01	4	2	13
KAM003115		<10	<1	0.09	30	0.02	209	<1	<0.01	1	120	4	<0.01	8	1	12
KAM003116		<10	<1	0.08	50	0.02	134	<1	<0.01	1	150	5	<0.01	6	1	11



ALS Canada Ltd.  
2103 Dollarton Hwy  
North Vancouver BC V7H 0A7  
Phone: 604 984 0221 Fax: 604 984 0218 www.alsglobal.com

To: KAMINAK GOLD CORPORATION  
1440-625 HOWE ST  
VANCOUVER BC V6C 2T6

Page: 3 - C  
Total # Pages: 3 (A - C)  
Finalized Date: 2-AUG-2010  
Account: KAMGOL

Project: Coffee

**CERTIFICATE OF ANALYSIS WH10096722**

Sample Description	Method Analyte Units LOR	ME-ICP41 Th ppm 20	ME-ICP41 Ti % 0.01	ME-ICP41 Ti ppm 10	ME-ICP41 U ppm 10	ME-ICP41 V ppm 1	ME-ICP41 W ppm 10	ME-ICP41 Zn ppm 2
KAM003090		<20	0.08	<10	<10	48	10	46
KAM003091		40	<0.01	<10	<10	2	<10	10
KAM003092		40	<0.01	<10	<10	3	<10	8
KAM003093		40	<0.01	<10	<10	2	<10	4
KAM003094		70	<0.01	<10	<10	1	<10	2
KAM003095		30	<0.01	<10	<10	2	<10	8
KAM003096		40	<0.01	<10	<10	3	<10	7
KAM003097		40	<0.01	<10	<10	1	<10	5
KAM003098		40	<0.01	<10	<10	1	<10	7
KAM003099		40	<0.01	<10	<10	1	<10	8
KAM003100		<20	0.13	<10	<10	55	<10	42
KAM003101		40	<0.01	<10	<10	1	<10	6
KAM003102		40	<0.01	<10	<10	1	<10	5
KAM003103		40	<0.01	<10	<10	<1	<10	2
KAM003104		40	<0.01	<10	<10	<1	<10	2
KAM003105		40	<0.01	<10	20	1	<10	3
KAM003106		40	<0.01	<10	<10	1	<10	3
KAM003107		40	<0.01	<10	<10	<1	<10	3
KAM003108		40	<0.01	<10	<10	1	<10	5
KAM003109		40	0.01	<10	<10	1	<10	7
KAM003110		<20	0.04	<10	<10	57	<10	64
KAM003111		40	0.01	<10	<10	3	<10	7
KAM003112		40	<0.01	<10	<10	3	<10	5
KAM003113		30	0.01	<10	<10	22	<10	19
KAM003114		30	<0.01	<10	<10	12	<10	16
KAM003115		30	<0.01	<10	<10	5	<10	5
KAM003116		30	<0.01	<10	<10	4	<10	7



ALS Canada Ltd.  
2103 Dollarton Hwy  
North Vancouver BC V7H 0A7  
Phone: 604 984 0221 Fax: 604 984 0218 www.alsglobal.com

To: KAMINAK GOLD CORPORATION  
1440-625 HOWE ST  
VANCOUVER BC V6C 2T6

Page: 1  
Finalized Date: 2-AUG-2010  
This copy reported on  
14-JAN-2011  
Account: KAMGOL

## CERTIFICATE WH10096723

Project: Coffee

P.O. No.: KGC-10-0368

This report is for 60 Drill Core samples submitted to our lab in Whitehorse, YT, Canada on 15-JUL-2010.

The following have access to data associated with this certificate:

TOM BOKENFOHR  
TIM SMITH

VICKI EARL

ADAM SIMMONS

## SAMPLE PREPARATION

ALS CODE	DESCRIPTION
WEI-21	Received Sample Weight
LOG-24	Pulp Login - Rcd w/o Barcode
LOG-22	Sample login - Rcd w/o BarCode
CRU-QC	Crushing QC Test
PUL-QC	Pulverizing QC Test
CRU-31	Fine crushing - 70% <2mm
SPL-21	Split sample - riffle splitter
PUL-31	Pulverize split to 85% <75 um

## ANALYTICAL PROCEDURES

ALS CODE	DESCRIPTION	INSTRUMENT
Au-ICP22	Au 50g FA ICP-AES finish	ICP-AES
ME-ICP41	35 Element Aqua Regia ICP-AES	ICP-AES

To: KAMINAK GOLD CORPORATION  
ATTN: ALS CHEMEX

This is the Final Report and supersedes any preliminary report with this certificate number. Results apply to samples as submitted. All pages of this report have been checked and approved for release.

Signature:

Colin Ramshaw, Vancouver Laboratory Manager



ALS Canada Ltd.  
2103 Dollarton Hwy  
North Vancouver BC V7H 0A7  
Phone: 604 984 0221 Fax: 604 984 0218 www.alsglobal.com

To: KAMINAK GOLD CORPORATION  
1440-625 HOWE ST  
VANCOUVER BC V6C 2T6

Page: 2 - A  
Total # Pages: 3 (A - C)  
Finalized Date: 2-AUG-2010  
Account: KAMGOL

Project: Coffee

**CERTIFICATE OF ANALYSIS WH10096723**

Sample Description	Method Analyte Units LOR	WEI-21 Recvd Wt. kg 0.02	Au-ICP22 Au ppm 0.001	ME-ICP41 Ag ppm 0.2	ME-ICP41 Al % 0.01	ME-ICP41 As ppm 2	ME-ICP41 B ppm 10	ME-ICP41 Ba ppm 10	ME-ICP41 Be ppm 0.5	ME-ICP41 Bi ppm 2	ME-ICP41 Ca % 0.01	ME-ICP41 Cd ppm 0.5	ME-ICP41 Co ppm 1	ME-ICP41 Cr ppm 1	ME-ICP41 Cu ppm 1	ME-ICP41 Fe % 0.01
KAM002780		0.07	0.050	0.2	1.34	4	<10	110	<0.5	<2	0.76	<0.5	7	30	50	2.99
KAM002781		2.77	0.001	<0.2	0.69	36	<10	70	0.8	<2	0.10	<0.5	2	4	1	0.92
KAM002782		3.12	0.002	<0.2	0.66	102	<10	120	0.9	<2	0.05	<0.5	2	5	<1	1.00
KAM002783		3.30	0.015	<0.2	0.80	580	<10	220	1.8	<2	0.10	<0.5	16	46	23	2.86
KAM002784		2.28	0.002	<0.2	0.74	47	<10	150	0.9	<2	1.63	<0.5	3	4	2	1.15
KAM002785		3.16	0.002	<0.2	0.67	17	<10	100	0.9	<2	1.54	<0.5	2	5	<1	0.99
KAM002786		3.56	0.001	0.3	1.24	11	<10	110	1.2	<2	2.55	<0.5	9	37	10	1.91
KAM002787		3.04	0.001	<0.2	0.70	15	<10	60	0.9	<2	1.34	<0.5	3	8	2	1.06
KAM002788		3.22	<0.001	<0.2	1.98	124	<10	1500	2.3	<2	5.39	<0.5	27	4	12	4.89
KAM002789		2.77	<0.001	<0.2	1.24	514	<10	130	3.0	2	0.45	<0.5	41	6	27	7.20
KAM002790		0.06	1.170	1.1	1.56	32	<10	200	<0.5	<2	1.03	0.7	13	46	636	3.48
KAM002791		2.76	<0.001	<0.2	1.26	547	<10	180	3.4	<2	0.44	<0.5	43	6	47	7.22
KAM002792		1.90	0.012	<0.2	1.18	1360	<10	170	4.2	<2	0.26	<0.5	53	3	27	7.64
KAM002793		1.96	0.095	<0.2	0.96	1660	<10	200	3.6	2	0.15	<0.5	37	3	20	6.99
KAM002794		2.23	0.408	0.2	0.75	3100	<10	290	3.0	2	0.21	<0.5	36	18	18	5.86
KAM002795		2.82	0.096	<0.2	0.50	743	<10	120	1.2	<2	0.09	<0.5	9	23	7	1.72
KAM002796		2.70	0.009	0.2	0.64	187	<10	130	0.8	<2	0.08	<0.5	5	8	3	0.92
KAM002797		3.25	<0.001	<0.2	0.67	42	<10	30	1.0	<2	0.82	<0.5	<1	6	<1	0.57
KAM002798		2.78	<0.001	<0.2	0.52	36	<10	60	0.8	<2	1.08	<0.5	1	7	<1	0.75
KAM002799		3.51	<0.001	<0.2	0.47	25	<10	40	0.7	<2	0.55	<0.5	1	5	<1	0.51
KAM002800		0.07	<0.001	0.3	1.30	5	<10	110	<0.5	<2	0.74	<0.5	7	30	50	2.93
KAM002801		2.69	<0.001	<0.2	0.91	25	<10	550	1.0	<2	2.17	<0.5	8	35	14	1.42
KAM002802		2.76	0.027	<0.2	1.14	182	<10	260	1.3	<2	0.20	<0.5	12	31	8	1.63
KAM002803		3.36	0.004	0.2	0.62	30	<10	40	0.7	<2	0.04	<0.5	<1	3	1	0.24
KAM002804		2.64	0.004	<0.2	0.65	73	<10	220	1.0	<2	0.77	<0.5	2	3	3	0.53
KAM002805		2.85	<0.001	<0.2	0.65	36	<10	30	0.7	<2	0.66	<0.5	2	5	1	0.41
KAM002806		3.40	<0.001	<0.2	0.55	21	<10	80	0.7	<2	1.54	<0.5	1	7	2	0.59
KAM002807		3.20	0.001	<0.2	1.08	90	<10	110	1.5	<2	2.13	<0.5	11	39	17	2.46
KAM002808		3.23	0.001	<0.2	0.67	134	<10	110	0.8	<2	0.10	<0.5	4	11	13	1.09
KAM002809		2.51	0.001	0.5	0.83	89	<10	90	0.8	<2	0.13	<0.5	5	15	5	1.11
KAM002810		0.06	0.477	2.9	1.73	59	<10	180	<0.5	<2	2.49	1.7	15	54	5270	4.78
KAM002811		2.85	<0.001	<0.2	0.71	110	<10	100	0.8	<2	0.28	<0.5	5	14	7	1.42
KAM002812		1.92	<0.001	<0.2	0.65	46	<10	70	0.6	2	0.24	<0.5	2	6	3	0.62
KAM002813		2.95	0.001	<0.2	1.14	120	<10	90	1.5	<2	2.68	<0.5	10	28	10	2.02
KAM002814		3.98	0.008	5.5	1.72	103	<10	970	1.5	<2	1.90	<0.5	14	61	20	2.49
KAM002815		3.52	<0.001	<0.2	0.54	21	<10	70	0.5	<2	0.70	<0.5	3	5	2	0.66
KAM002816		3.03	0.001	<0.2	0.59	39	<10	90	0.7	<2	0.33	<0.5	2	4	1	0.71
KAM002817		2.35	0.003	<0.2	0.54	65	<10	80	0.7	<2	0.09	<0.5	2	6	4	0.86
KAM002818		3.82	0.003	<0.2	0.57	24	<10	90	0.6	<2	1.18	<0.5	2	5	1	0.59
KAM002819		3.34	<0.001	<0.2	0.62	21	<10	70	0.6	<2	1.76	<0.5	3	7	1	0.80



ALS Canada Ltd.  
2103 Dollarton Hwy  
North Vancouver BC V7H 0A7  
Phone: 604 984 0221 Fax: 604 984 0218 www.alsglobal.com

To: KAMINAK GOLD CORPORATION  
1440-625 HOWE ST  
VANCOUVER BC V6C 2T6

Page: 2 - B  
Total # Pages: 3 (A - C)  
Finalized Date: 2-AUG-2010  
Account: KAMGOL

Project: Coffee

**CERTIFICATE OF ANALYSIS WH10096723**

Sample Description	Method Analyte Units LOR	ME-ICP41 Ga ppm 10	ME-ICP41 Hg ppm 1	ME-ICP41 K % 0.01	ME-ICP41 La ppm 10	ME-ICP41 Mg % 0.01	ME-ICP41 Mn ppm 5	ME-ICP41 Mo ppm 1	ME-ICP41 Na % 0.01	ME-ICP41 Ni ppm 1	ME-ICP41 P ppm 10	ME-ICP41 Pb ppm 2	ME-ICP41 S % 0.01	ME-ICP41 Sb ppm 2	ME-ICP41 Sc ppm 1	ME-ICP41 Sr ppm 1
KAM002780		<10	<1	0.10	10	0.59	427	4	0.08	26	550	3	0.06	<2	5	36
KAM002781		<10	<1	0.22	50	0.03	261	1	<0.01	<1	130	7	0.01	<2	1	13
KAM002782		<10	<1	0.24	40	0.03	346	1	0.01	1	200	7	0.01	<2	1	13
KAM002783		<10	1	0.26	30	0.07	939	1	0.01	38	370	14	0.01	15	9	15
KAM002784		<10	<1	0.22	40	0.33	352	1	0.01	5	190	11	0.02	<2	1	31
KAM002785		<10	<1	0.28	50	0.45	296	1	0.02	<1	140	8	0.03	<2	1	40
KAM002786		<10	<1	0.68	30	1.31	448	12	0.02	16	230	6	0.07	<2	6	57
KAM002787		<10	<1	0.30	50	0.40	189	8	0.03	2	150	3	0.05	<2	1	29
KAM002788		10	<1	0.93	10	1.11	1000	2	0.03	8	1580	9	0.07	3	26	75
KAM002789		10	1	0.24	10	0.16	1565	5	0.01	17	1800	11	0.01	11	34	22
KAM002790		10	1	0.25	10	0.73	482	31	0.11	33	660	74	0.64	<2	6	49
KAM002791		10	1	0.23	10	0.15	1545	1	0.01	21	1690	9	0.01	10	32	28
KAM002792		10	2	0.16	20	0.11	2000	2	0.01	27	1240	44	0.01	29	25	35
KAM002793		<10	2	0.19	10	0.10	1810	2	0.01	25	660	52	0.01	35	19	30
KAM002794		<10	3	0.27	10	0.09	1450	3	<0.01	32	480	47	0.01	32	13	26
KAM002795		<10	1	0.24	40	0.04	468	2	<0.01	9	180	19	0.01	12	4	12
KAM002796		<10	1	0.23	40	0.04	289	1	<0.01	5	210	12	0.01	2	2	9
KAM002797		<10	<1	0.11	20	0.03	120	<1	0.02	<1	80	2	0.01	<2	1	21
KAM002798		<10	<1	0.15	30	0.07	88	<1	0.06	<1	80	3	<0.01	<2	1	20
KAM002799		<10	<1	0.17	30	0.03	166	1	0.05	<1	110	5	<0.01	<2	<1	15
KAM002800		10	<1	0.10	10	0.57	418	4	0.09	26	520	2	0.04	<2	4	35
KAM002801		<10	<1	0.38	20	0.44	308	<1	0.06	13	220	2	0.01	<2	3	43
KAM002802		<10	1	0.27	20	0.35	1060	<1	0.01	18	240	4	<0.01	3	4	15
KAM002803		<10	<1	0.15	30	0.02	121	<1	0.02	1	100	3	<0.01	<2	<1	7
KAM002804		<10	<1	0.15	30	0.02	181	1	0.02	<1	100	9	0.01	<2	<1	15
KAM002805		<10	<1	0.12	30	0.03	158	<1	0.01	2	120	5	<0.01	2	1	21
KAM002806		<10	<1	0.20	20	0.08	210	1	0.03	3	140	4	0.01	<2	1	25
KAM002807		<10	<1	0.39	30	0.27	624	1	0.01	16	580	6	0.01	5	8	21
KAM002808		<10	<1	0.27	30	0.07	375	1	0.01	7	330	40	<0.01	5	3	13
KAM002809		<10	<1	0.33	30	0.27	330	1	0.01	7	260	5	<0.01	3	3	12
KAM002810		10	<1	0.21	10	1.12	759	47	0.10	76	900	42	1.55	6	7	86
KAM002811		<10	1	0.26	40	0.05	459	1	0.01	7	460	7	0.01	2	4	19
KAM002812		<10	<1	0.21	30	0.03	228	<1	0.01	2	200	7	<0.01	2	1	12
KAM002813		<10	1	0.56	40	0.66	440	<1	0.02	11	610	6	0.05	6	6	34
KAM002814		10	<1	1.08	20	1.40	468	2	0.07	25	610	7	0.08	4	6	82
KAM002815		<10	<1	0.31	30	0.12	275	<1	0.03	2	180	3	<0.01	<2	1	19
KAM002816		<10	<1	0.31	50	0.08	341	<1	0.02	1	220	5	<0.01	<2	1	15
KAM002817		<10	<1	0.26	40	0.07	332	<1	0.02	2	220	4	<0.01	2	1	14
KAM002818		<10	<1	0.29	40	0.05	293	<1	0.01	1	180	4	0.01	<2	1	21
KAM002819		<10	<1	0.38	30	0.16	365	1	0.02	3	220	4	0.01	<2	1	34



ALS Canada Ltd.  
2103 Dollarton Hwy  
North Vancouver BC V7H 0A7  
Phone: 604 984 0221 Fax: 604 984 0218 www.alsglobal.com

To: KAMINAK GOLD CORPORATION  
1440-625 HOWE ST  
VANCOUVER BC V6C 2T6

Page: 2 - C  
Total # Pages: 3 (A - C)  
Finalized Date: 2-AUG-2010  
Account: KAMGOL

Project: Coffee

**CERTIFICATE OF ANALYSIS WH10096723**

Sample Description	Method Analyte Units LOR	ME-ICP41 Th ppm 20	ME-ICP41 Ti % 0.01	ME-ICP41 Tl ppm 10	ME-ICP41 U ppm 10	ME-ICP41 V ppm 1	ME-ICP41 W ppm 10	ME-ICP41 Zn ppm 2
KAM002780		<20	0.14	<10	<10	57	<10	39
KAM002781		40	0.01	<10	<10	4	<10	17
KAM002782		30	<0.01	<10	<10	3	<10	24
KAM002783		20	0.01	<10	20	40	<10	46
KAM002784		30	0.01	<10	<10	5	<10	25
KAM002785		40	0.01	<10	<10	3	<10	21
KAM002786		20	0.04	<10	<10	29	<10	26
KAM002787		40	0.01	<10	<10	6	<10	13
KAM002788		<20	0.11	<10	<10	203	<10	70
KAM002789		<20	0.01	<10	40	240	<10	95
KAM002790		<20	0.13	<10	<10	78	20	102
KAM002791		<20	0.01	<10	40	239	<10	89
KAM002792		<20	0.01	<10	100	185	<10	102
KAM002793		<20	0.01	<10	90	116	<10	80
KAM002794		<20	<0.01	<10	90	84	<10	46
KAM002795		20	<0.01	<10	20	23	<10	15
KAM002796		30	<0.01	<10	<10	8	<10	9
KAM002797		40	<0.01	<10	<10	2	<10	<2
KAM002798		40	0.01	<10	<10	3	<10	2
KAM002799		40	<0.01	<10	<10	2	<10	<2
KAM002800		<20	0.13	<10	<10	54	<10	39
KAM002801		30	0.04	<10	<10	24	<10	13
KAM002802		40	0.02	<10	<10	23	<10	12
KAM002803		40	<0.01	<10	<10	1	<10	<2
KAM002804		40	<0.01	<10	<10	1	<10	3
KAM002805		40	<0.01	<10	<10	3	<10	3
KAM002806		40	<0.01	<10	<10	3	<10	5
KAM002807		20	0.02	<10	<10	42	<10	31
KAM002808		30	<0.01	<10	<10	10	<10	18
KAM002809		30	0.01	<10	<10	12	<10	16
KAM002810		<20	0.07	<10	<10	78	<10	191
KAM002811		30	<0.01	<10	<10	13	<10	25
KAM002812		30	<0.01	<10	<10	2	<10	9
KAM002813		20	0.03	<10	<10	33	<10	27
KAM002814		20	0.14	<10	<10	47	10	33
KAM002815		40	0.01	<10	<10	3	<10	10
KAM002816		40	<0.01	<10	<10	2	<10	10
KAM002817		30	<0.01	<10	<10	3	<10	10
KAM002818		30	<0.01	<10	<10	2	<10	8
KAM002819		30	0.01	<10	<10	4	<10	11



ALS Canada Ltd.  
2103 Dollarton Hwy  
North Vancouver BC V7H 0A7  
Phone: 604 984 0221 Fax: 604 984 0218 www.alsglobal.com

To: KAMINAK GOLD CORPORATION  
1440-625 HOWE ST  
VANCOUVER BC V6C 2T6

Page: 3 - A  
Total # Pages: 3 (A - C)  
Finalized Date: 2-AUG-2010  
Account: KAMGOL

Project: Coffee

**CERTIFICATE OF ANALYSIS WH10096723**

Sample Description	Method Analyte Units LOR	WEI-21 Recvd Wt. kg 0.02	Au-ICP22 Au ppm 0.001	ME-ICP41 Ag ppm 0.2	ME-ICP41 Al % 0.01	ME-ICP41 As ppm 2	ME-ICP41 B ppm 10	ME-ICP41 Ba ppm 10	ME-ICP41 Be ppm 0.5	ME-ICP41 Bi ppm 2	ME-ICP41 Ca % 0.01	ME-ICP41 Cd ppm 0.5	ME-ICP41 Co ppm 1	ME-ICP41 Cr ppm 1	ME-ICP41 Cu ppm 1	ME-ICP41 Fe % 0.01
KAM002820		0.07	<0.001	<0.2	1.35	<2	<10	110	<0.5	<2	0.79	<0.5	8	30	54	3.01
KAM002821		1.95	<0.001	<0.2	0.62	21	<10	50	0.6	<2	1.28	<0.5	1	4	3	0.70
KAM002822		3.02	<0.001	<0.2	0.52	8	<10	40	0.5	<2	1.93	<0.5	1	6	4	0.56
KAM002823		2.51	<0.001	<0.2	0.58	16	<10	50	0.7	<2	1.97	<0.5	1	4	4	0.65
KAM002824		2.77	<0.001	0.2	1.58	8	<10	1320	1.9	2	3.04	<0.5	13	71	32	2.54
KAM002825		2.45	0.001	0.2	0.59	5	<10	20	0.7	<2	2.45	<0.5	1	4	1	0.82
KAM002826		3.15	0.001	0.9	0.60	10	<10	370	0.8	<2	1.43	<0.5	3	11	11	1.18
KAM002827		3.29	<0.001	<0.2	0.84	10	<10	1040	0.8	<2	1.73	<0.5	9	35	15	1.22
KAM002828		3.11	<0.001	0.2	0.50	7	<10	30	0.6	<2	1.47	<0.5	1	6	1	0.47
KAM002829		3.20	<0.001	0.2	0.46	5	<10	30	0.5	<2	0.72	<0.5	1	5	1	0.36
KAM002830		0.07	0.755	9.3	1.77	68	<10	200	<0.5	3	1.06	4.2	19	76	1320	4.29
KAM002831		3.12	<0.001	<0.2	0.54	3	<10	20	<0.5	<2	0.99	<0.5	1	6	4	0.35
KAM002832		2.95	<0.001	0.2	0.58	2	<10	20	0.5	<2	1.96	<0.5	1	5	1	0.33
KAM002833		3.03	<0.001	<0.2	0.68	4	<10	40	0.5	<2	1.27	<0.5	<1	4	<1	0.24
KAM002834		3.21	<0.001	<0.2	0.75	9	<10	30	0.6	<2	1.71	<0.5	<1	4	1	0.37
KAM002835		2.63	0.002	<0.2	0.49	14	<10	80	0.6	<2	0.15	<0.5	<1	5	<1	0.28
KAM002836		3.14	<0.001	<0.2	0.51	10	<10	20	0.6	<2	0.37	<0.5	1	4	<1	0.25
KAM002837		3.12	0.001	<0.2	0.60	25	<10	30	0.5	<2	0.23	<0.5	<1	5	1	0.41
KAM002838		3.45	0.011	<0.2	0.53	38	<10	40	0.5	<2	1.08	<0.5	<1	6	1	0.54
KAM002839		2.59	0.007	<0.2	0.50	19	<10	20	0.5	<2	0.34	<0.5	1	5	<1	0.34





ALS Canada Ltd.  
2103 Dollarton Hwy  
North Vancouver BC V7H 0A7  
Phone: 604 984 0221 Fax: 604 984 0218 www.alsglobal.com

To: KAMINAK GOLD CORPORATION  
1440-625 HOWE ST  
VANCOUVER BC V6C 2T6

Page: 3 - B  
Total # Pages: 3 (A - C)  
Finalized Date: 2-AUG-2010  
Account: KAMGOL

Project: Coffee

**CERTIFICATE OF ANALYSIS WH10096723**

Sample Description	Method Analyte Units LOR	ME-ICP41	ME-ICP41	ME-ICP41	ME-ICP41	ME-ICP41	ME-ICP41	ME-ICP41	ME-ICP41	ME-ICP41	ME-ICP41	ME-ICP41	ME-ICP41	ME-ICP41	ME-ICP41
		Ga	Hg	K	La	Mg	Mn	Mo	Na	Ni	P	Pb	S	Sb	Sc
		ppm 10	ppm 1	% 0.01	ppm 10	% 0.01	ppm 5	ppm 1	% 0.01	ppm 1	ppm 10	ppm 2	% 0.01	ppm 2	ppm 1
KAM002820		10	<1	0.10	<10	0.60	447	5	0.09	27	550	4	0.06	<2	5
KAM002821		<10	<1	0.29	40	0.19	261	2	0.01	1	190	4	0.02	<2	1
KAM002822		<10	<1	0.29	40	0.18	255	<1	0.01	2	180	4	0.02	<2	1
KAM002823		<10	<1	0.30	40	0.27	285	1	0.02	<1	170	6	0.02	<2	1
KAM002824		<10	<1	1.03	10	1.60	542	<1	0.01	27	380	7	0.11	4	7
KAM002825		<10	<1	0.18	20	0.79	248	1	0.01	1	30	8	0.01	<2	<1
KAM002826		<10	<1	0.21	20	0.36	188	<1	0.01	4	130	5	0.23	<2	1
KAM002827		<10	<1	0.44	20	0.64	253	<1	0.02	17	210	3	0.10	<2	2
KAM002828		<10	<1	0.19	20	0.07	133	<1	0.01	<1	80	4	0.01	<2	<1
KAM002829		<10	<1	0.24	20	0.04	95	<1	0.01	<1	40	2	<0.01	<2	<1
KAM002830		10	<1	0.23	10	0.93	500	43	0.10	180	590	246	1.05	12	5
KAM002831		<10	<1	0.18	20	0.09	60	<1	0.01	1	30	2	0.01	<2	<1
KAM002832		<10	1	0.16	20	0.03	100	<1	0.01	<1	30	5	<0.01	<2	<1
KAM002833		<10	<1	0.13	20	0.02	83	<1	0.01	<1	50	2	<0.01	<2	<1
KAM002834		<10	<1	0.15	20	0.04	118	<1	0.01	1	50	2	<0.01	<2	<1
KAM002835		<10	<1	0.19	20	0.02	62	<1	0.03	<1	50	2	<0.01	<2	<1
KAM002836		<10	<1	0.21	20	0.02	48	<1	0.02	<1	60	<2	<0.01	<2	<1
KAM002837		<10	<1	0.16	20	0.02	120	<1	0.01	<1	40	6	<0.01	<2	<1
KAM002838		<10	<1	0.18	20	0.03	162	<1	0.01	1	40	7	<0.01	<2	<1
KAM002839		<10	<1	0.23	20	0.05	61	<1	0.01	<1	40	4	<0.01	<2	<1



2103 Dollarton Hwy  
North Vancouver BC V7H 0A7

Fax: 604 984 0218    [www.alsglobal.com](http://www.alsglobal.com)

1440-625 HOWE ST  
VANCOUVER BC V6C 2T6

Total # Pages: 3 (A - C)  
Finalized Date: 2-AUG-2010  
Account: KAMGOL

**Finalized Date: 2-AUG-2010**

Account: KAMGOL

Project: Coffee

**CERTIFICATE OF ANALYSIS    WH10096723**

[illegible]



ALS Canada Ltd.  
2103 Dollarton Hwy  
North Vancouver BC V7H 0A7  
Phone: 604 984 0221 Fax: 604 984 0218 www.alsglobal.com

To: KAMINAK GOLD CORPORATION  
1440-625 HOWE ST  
VANCOUVER BC V6C 2T6

Page: 1  
Finalized Date: 3-AUG-2010  
This copy reported on  
14-JAN-2011  
Account: KAMGOL

**CERTIFICATE WH10096724**

Project: Coffee

P.O. No.: KGC-10-0380

This report is for 70 Rock samples submitted to our lab in Whitehorse, YT, Canada on 15-JUL-2010.

The following have access to data associated with this certificate:

TOM BOKENFOHR  
TIM SMITH

VICKI EARL

ADAM SIMMONS

**SAMPLE PREPARATION**

ALS CODE	DESCRIPTION
WEI-21	Received Sample Weight
LOG-24	Pulp Login - Rcd w/o Barcode
LOG-22	Sample login - Rcd w/o BarCode
CRU-QC	Crushing QC Test
PUL-QC	Pulverizing QC Test
CRU-31	Fine crushing - 70% <2mm
SPL-21	Split sample - riffle splitter
PUL-31	Pulverize split to 85% <75 um

**ANALYTICAL PROCEDURES**

ALS CODE	DESCRIPTION	INSTRUMENT
Au-ICP22	Au 50g FA ICP-AES finish	ICP-AES
Au-GRA22	Au 50 g FA-GRAV finish	WST-SIM
ME-ICP41	35 Element Aqua Regia ICP-AES	ICP-AES

To: KAMINAK GOLD CORPORATION  
ATTN: ALS CHEMEX

This is the Final Report and supersedes any preliminary report with this certificate number. Results apply to samples as submitted. All pages of this report have been checked and approved for release.

Signature:

Colin Ramshaw, Vancouver Laboratory Manager



ALS Canada Ltd.  
2103 Dollarton Hwy  
North Vancouver BC V7H 0A7  
Phone: 604 984 0221 Fax: 604 984 0218 www.alsglobal.com

To: KAMINAK GOLD CORPORATION  
1440-625 HOWE ST  
VANCOUVER BC V6C 2T6

Page: 2 - A  
Total # Pages: 3 (A - C)  
Finalized Date: 3-AUG-2010  
Account: KAMGOL

Project: Coffee

**CERTIFICATE OF ANALYSIS WH10096724**

Sample Description	Method Analyte Units LOR	WEI-21 Recvd Wt. kg 0.02	Au-ICP22 Au ppm 0.001	Au-GRA22 Au ppm 0.05	ME-ICP41 Ag ppm 0.2	ME-ICP41 Al % 0.01	ME-ICP41 As ppm 2	ME-ICP41 B ppm 10	ME-ICP41 Ba ppm 10	ME-ICP41 Be ppm 0.5	ME-ICP41 Bi ppm 2	ME-ICP41 Ca % 0.01	ME-ICP41 Cd ppm 0.5	ME-ICP41 Co ppm 1	ME-ICP41 Cr ppm 1	ME-ICP41 Cu ppm 1
KAM002980		0.09	0.009		<0.2	1.35	2	<10	110	<0.5	2	0.78	<0.5	7	31	52
KAM002981		2.91	0.001		0.2	1.00	54	<10	140	0.9	2	0.19	<0.5	5	22	9
KAM002982		3.59	<0.001		<0.2	0.69	16	<10	130	0.6	<2	0.11	<0.5	3	5	2
KAM002983		3.05	<0.001		<0.2	0.52	29	<10	110	0.6	2	0.08	<0.5	2	4	7
KAM002984		3.10	0.007		<0.2	0.56	158	<10	90	1.0	<2	0.05	<0.5	6	19	5
KAM002985		3.43	0.004		0.3	0.49	134	<10	90	0.7	<2	0.03	<0.5	3	13	2
KAM002986		2.10	0.002		<0.2	0.55	151	<10	90	0.6	2	0.04	<0.5	2	3	1
KAM002987		3.09	0.002		<0.2	0.69	139	<10	100	0.7	<2	0.06	<0.5	2	3	1
KAM002988		2.83	0.012		<0.2	0.56	361	<10	130	0.9	<2	0.03	<0.5	6	18	14
KAM002989		2.67	0.007		<0.2	1.83	278	<10	300	2.5	<2	0.18	<0.5	23	185	38
KAM002990		0.10	5.49		0.8	1.36	976	<10	160	<0.5	3	0.88	<0.5	8	41	38
KAM002991		2.98	0.003		0.2	0.46	152	<10	70	0.6	<2	0.03	<0.5	5	15	4
KAM002992		2.76	0.025		<0.2	0.46	286	<10	100	1.0	2	0.02	<0.5	6	17	4
KAM002993		2.61	0.034		0.2	0.40	310	<10	100	0.9	<2	0.03	<0.5	6	17	8
KAM002994		3.28	0.567		<0.2	0.44	669	<10	120	1.0	2	0.07	<0.5	5	9	6
KAM002995		2.88	1.995		<0.2	0.34	318	<10	200	0.8	2	0.07	<0.5	1	3	2
KAM002996		2.58	0.061		0.3	0.37	179	<10	100	0.8	<2	0.02	<0.5	2	4	1
KAM002997		2.90	0.039		<0.2	0.32	140	<10	80	0.7	<2	0.01	<0.5	2	2	2
KAM002998		2.85	0.034		0.3	0.40	213	<10	140	0.9	<2	0.02	<0.5	6	11	7
KAM002999		2.53	0.056		0.2	0.50	743	<10	190	1.8	3	0.04	<0.5	21	47	22
KAM003000		0.09	0.002		<0.2	1.25	2	<10	110	<0.5	3	0.70	<0.5	7	29	49
KAM003001		2.96	0.202		<0.2	0.35	621	<10	110	1.0	3	0.10	<0.5	2	4	3
KAM003002		3.00	2.11		<0.2	0.32	723	<10	150	1.0	3	0.11	<0.5	4	5	5
KAM003003		3.24	9.56		<0.2	0.40	4030	<10	520	3.8	3	0.16	<0.5	30	36	27
KAM003004		2.65	3.35		<0.2	0.48	4110	<10	380	4.0	3	0.18	<0.5	18	41	19
KAM003005		2.75	0.234		<0.2	0.37	746	<10	220	1.2	2	0.05	<0.5	6	15	11
KAM003006		2.23	0.266		<0.2	0.61	1750	<10	190	2.3	4	0.09	<0.5	14	32	22
KAM003007		3.25	0.053		<0.2	0.29	216	<10	100	0.5	3	0.02	<0.5	2	4	<1
KAM003008		2.46	0.056		<0.2	0.38	541	<10	130	1.1	3	0.03	<0.5	8	20	12
KAM003009		2.27	0.095		<0.2	0.46	553	<10	180	1.3	3	0.04	<0.5	10	22	13
KAM003010		0.09	2.84		0.9	0.48	548	<10	140	<0.5	3	7.5	2.0	6	26	41
KAM003011		2.16	0.092		<0.2	0.35	478	<10	120	0.8	3	0.04	<0.5	4	13	4
KAM003012		3.30	0.047		<0.2	0.36	419	<10	60	0.5	3	0.03	<0.5	1	5	1
KAM003013		3.06	0.050		<0.2	0.35	643	<10	110	0.6	2	0.03	<0.5	3	8	3
KAM003014		2.55	0.024		<0.2	0.59	513	<10	220	2.2	3	0.06	<0.5	26	5	17
KAM003015		3.08	3.13		<0.2	0.34	277	<10	80	0.6	3	0.03	<0.5	4	4	4
KAM003016		2.73	1.290		<0.2	0.27	299	<10	100	0.5	3	0.03	<0.5	2	5	7
KAM003017		3.04	0.013		<0.2	0.34	159	<10	90	<0.5	3	0.02	<0.5	2	3	1
KAM003018		3.33	0.073		<0.2	0.30	204	<10	110	0.5	3	0.02	<0.5	2	3	1
KAM003019		3.16	1.405		<0.2	0.26	219	<10	110	0.7	<2	0.02	<0.5	2	3	1



ALS Canada Ltd.  
2103 Dollarton Hwy  
North Vancouver BC V7H 0A7  
Phone: 604 984 0221 Fax: 604 984 0218 www.alsglobal.com

To: KAMINAK GOLD CORPORATION  
1440-625 HOWE ST  
VANCOUVER BC V6C 2T6

Page: 2 - B  
Total # Pages: 3 (A - C)  
Finalized Date: 3-AUG-2010  
Account: KAMGOL

Project: Coffee

**CERTIFICATE OF ANALYSIS WH10096724**

Sample Description	Method Analyte Units LOR	ME-ICP41 Fe % 0.01	ME-ICP41 Ga ppm 10	ME-ICP41 Hg ppm 1	ME-ICP41 K % 0.01	ME-ICP41 La ppm 10	ME-ICP41 Mg % 0.01	ME-ICP41 Mn ppm 5	ME-ICP41 Mo ppm 1	ME-ICP41 Na % 0.01	ME-ICP41 Ni ppm 1	ME-ICP41 P ppm 10	ME-ICP41 Pb ppm 2	ME-ICP41 S % 0.01	ME-ICP41 Sb ppm 2	ME-ICP41 Sc ppm 1
KAM002980		3.01	<10	<1	0.10	<10	0.60	429	3	0.09	28	550	<2	0.05	<2	5
KAM002981		1.60	<10	<1	0.49	40	0.57	354	<1	0.03	10	360	8	<0.01	2	3
KAM002982		1.12	<10	<1	0.45	50	0.26	344	<1	0.03	2	350	13	<0.01	<2	1
KAM002983		0.97	<10	<1	0.29	40	0.12	281	<1	0.03	<1	230	12	<0.01	<2	1
KAM002984		1.32	<10	<1	0.19	40	0.12	349	<1	0.01	8	170	11	<0.01	3	5
KAM002985		1.12	<10	<1	0.18	30	0.09	307	<1	0.01	3	90	6	<0.01	5	3
KAM002986		0.86	<10	<1	0.18	50	0.09	246	<1	0.01	1	90	9	<0.01	11	1
KAM002987		0.99	<10	1	0.19	50	0.10	267	<1	0.01	1	100	12	<0.01	9	1
KAM002988		1.56	<10	1	0.18	40	0.05	471	<1	0.01	11	150	21	<0.01	21	5
KAM002989		5.20	10	1	0.92	10	1.38	1195	<1	0.01	54	330	7	<0.01	27	27
KAM002990		4.32	<10	2	0.15	<10	0.62	370	354	0.07	26	540	21	0.81	14	4
KAM002991		1.32	<10	1	0.14	10	0.07	309	<1	0.01	12	170	8	<0.01	2	4
KAM002992		1.89	<10	<1	0.14	40	0.03	445	<1	0.01	9	150	10	<0.01	11	4
KAM002993		1.36	<10	<1	0.12	30	0.03	345	<1	0.01	16	140	6	<0.01	15	4
KAM002994		1.35	<10	1	0.20	40	0.03	344	<1	0.01	9	140	15	<0.01	8	2
KAM002995		0.84	<10	1	0.18	50	0.03	282	<1	0.01	1	110	20	0.01	6	<1
KAM002996		0.89	<10	<1	0.14	40	0.01	301	<1	0.01	2	120	13	<0.01	5	1
KAM002997		0.78	<10	<1	0.12	40	0.01	271	<1	0.01	<1	110	8	<0.01	3	1
KAM002998		1.20	<10	1	0.17	40	0.03	401	<1	0.01	9	140	11	<0.01	9	2
KAM002999		3.17	<10	1	0.09	20	0.04	837	<1	0.01	24	230	9	<0.01	40	13
KAM003000		2.88	<10	<1	0.09	<10	0.56	405	4	0.08	23	520	<2	0.04	<2	4
KAM003001		1.09	<10	1	0.16	30	0.04	138	<1	<0.01	1	110	5	<0.01	16	2
KAM003002		1.29	<10	1	0.16	30	0.03	267	<1	<0.01	<1	120	12	<0.01	24	1
KAM003003		6.61	<10	3	0.22	10	0.05	1585	5	<0.01	5	570	21	<0.01	264	12
KAM003004		6.91	<10	3	0.25	10	0.08	751	5	<0.01	6	520	16	<0.01	400	14
KAM003005		1.89	<10	1	0.19	20	0.04	391	<1	<0.01	3	150	10	<0.01	87	3
KAM003006		3.61	10	2	0.28	20	0.10	455	1	<0.01	6	300	9	<0.01	124	12
KAM003007		0.62	<10	<1	0.16	30	0.01	231	<1	<0.01	<1	70	3	<0.01	17	1
KAM003008		1.65	<10	1	0.17	30	0.02	460	<1	<0.01	18	140	7	<0.01	29	3
KAM003009		2.14	<10	1	0.13	20	0.03	637	<1	<0.01	16	150	8	<0.01	38	5
KAM003010		1.96	<10	4	0.19	10	2.07	257	16	0.01	41	840	31	1.49	61	3
KAM003011		1.21	<10	1	0.14	30	0.02	386	<1	<0.01	8	120	13	<0.01	31	2
KAM003012		0.68	<10	1	0.13	30	0.01	134	<1	<0.01	<1	80	8	<0.01	8	<1
KAM003013		1.04	<10	1	0.14	30	0.02	299	<1	<0.01	1	100	5	<0.01	6	1
KAM003014		4.07	<10	1	0.13	10	0.05	896	<1	<0.01	7	270	8	<0.01	14	17
KAM003015		1.08	<10	1	0.18	20	0.02	174	<1	<0.01	<1	80	8	<0.01	7	1
KAM003016		0.89	<10	1	0.18	30	0.02	231	<1	<0.01	1	90	11	<0.01	15	<1
KAM003017		0.56	<10	1	0.18	50	0.02	184	<1	<0.01	<1	80	13	<0.01	5	<1
KAM003018		0.70	<10	1	0.23	50	0.02	230	<1	<0.01	<1	90	14	<0.01	4	<1
KAM003019		0.84	<10	<1	0.19	40	0.02	274	<1	<0.01	<1	110	13	<0.01	2	1



ALS Canada Ltd.  
 2103 Dollarton Hwy  
 North Vancouver BC V7H 0A7  
 Phone: 604 984 0221 Fax: 604 984 0218 www.alsglobal.com

To: KAMINAK GOLD CORPORATION  
 1440-625 HOWE ST  
 VANCOUVER BC V6C 2T6

Page: 2 - C  
 Total # Pages: 3 (A - C)  
 Finalized Date: 3-AUG-2010  
 Account: KAMGOL

Project: Coffee

**CERTIFICATE OF ANALYSIS WH10096724**

Sample Description	Method Analyte Units LOR	ME-ICP41 Sr ppm 1	ME-ICP41 Th ppm 20	ME-ICP41 Ti % 0.01	ME-ICP41 Ti ppm 10	ME-ICP41 U ppm 10	ME-ICP41 V ppm 1	ME-ICP41 W ppm 10	ME-ICP41 Zn ppm 2
KAM002980		37	<20	0.14	<10	<10	56	<10	41
KAM002981		12	30	0.05	<10	<10	15	<10	34
KAM002982		8	30	0.04	<10	<10	6	<10	30
KAM002983		6	30	0.02	<10	<10	3	<10	24
KAM002984		5	30	0.01	<10	<10	19	<10	22
KAM002985		4	30	0.01	<10	<10	12	<10	21
KAM002986		5	40	0.01	<10	<10	3	<10	24
KAM002987		7	40	0.01	<10	<10	3	<10	25
KAM002988		7	30	0.01	<10	10	14	<10	34
KAM002989		10	<20	0.09	<10	10	128	<10	71
KAM002990		71	<20	0.09	<10	<10	53	<10	49
KAM002991		4	30	0.01	<10	<10	16	<10	34
KAM002992		7	30	<0.01	<10	10	21	<10	29
KAM002993		11	20	<0.01	<10	10	16	<10	16
KAM002994		15	30	<0.01	<10	10	11	<10	17
KAM002995		16	30	<0.01	<10	10	2	<10	9
KAM002996		12	30	<0.01	<10	10	4	<10	14
KAM002997		6	30	<0.01	<10	<10	4	<10	12
KAM002998		7	30	<0.01	<10	10	9	<10	18
KAM002999		6	20	<0.01	<10	30	48	<10	37
KAM003000		33	<20	0.13	<10	<10	51	<10	36
KAM003001		13	30	<0.01	<10	<10	10	<10	6
KAM003002		20	30	<0.01	<10	10	5	<10	15
KAM003003		39	<20	<0.01	<10	90	47	<10	98
KAM003004		26	<20	<0.01	<10	80	67	<10	98
KAM003005		23	20	<0.01	<10	20	17	<10	24
KAM003006		29	<20	0.01	<10	50	69	<10	60
KAM003007		9	30	<0.01	<10	10	3	<10	9
KAM003008		9	30	<0.01	<10	20	15	<10	20
KAM003009		10	30	<0.01	<10	20	25	<10	23
KAM003010		53	<20	0.01	<10	<10	90	10	184
KAM003011		9	30	<0.01	<10	10	10	<10	17
KAM003012		10	30	<0.01	<10	10	2	<10	7
KAM003013		10	30	<0.01	<10	10	5	<10	13
KAM003014		31	<20	0.01	<10	10	121	<10	40
KAM003015		7	30	<0.01	<10	10	7	<10	5
KAM003016		8	30	<0.01	<10	<10	3	<10	8
KAM003017		9	20	<0.01	<10	<10	3	<10	5
KAM003018		14	20	<0.01	<10	<10	2	<10	9
KAM003019		20	20	<0.01	<10	10	3	<10	12



ALS Canada Ltd.  
2103 Dollarton Hwy  
North Vancouver BC V7H 0A7  
Phone: 604 984 0221 Fax: 604 984 0218 www.alsglobal.com

To: KAMINAK GOLD CORPORATION  
1440-625 HOWE ST  
VANCOUVER BC V6C 2T6

Page: 3 - A  
Total # Pages: 3 (A - C)  
Finalized Date: 3-AUG-2010  
Account: KAMGOL

Project: Coffee

**CERTIFICATE OF ANALYSIS WH10096724**

Sample Description	Method Analyte Units LOR	WEI-21 Recvd Wt. kg 0.02	Au-ICP22 Au ppm 0.001	Au-GRA22 Au ppm 0.05	ME-ICP41 Ag ppm 0.2	ME-ICP41 Al % 0.01	ME-ICP41 As ppm 2	ME-ICP41 B ppm 10	ME-ICP41 Ba ppm 10	ME-ICP41 Be ppm 0.5	ME-ICP41 Bi ppm 2	ME-ICP41 Ca % 0.01	ME-ICP41 Cd ppm 0.5	ME-ICP41 Co ppm 1	ME-ICP41 Cr ppm 1	ME-ICP41 Cu ppm 1
KAM003020		0.08	0.004		<0.2	1.28	4	<10	110	<0.5	3	0.73	<0.5	7	29	49
KAM003021		3.13	1.005		<0.2	0.28	341	<10	160	1.2	2	0.03	<0.5	3	3	4
KAM003022		3.20	1.605		<0.2	0.28	226	<10	120	0.8	3	0.03	<0.5	1	2	1
KAM003023		2.97	0.318		<0.2	0.25	243	<10	80	0.7	3	0.03	<0.5	1	2	2
KAM003024		2.82	0.157		<0.2	0.27	286	<10	130	0.7	3	0.03	<0.5	1	4	1
KAM003025		3.13	0.355		<0.2	0.27	117	<10	60	0.5	2	0.04	<0.5	1	2	<1
KAM003026		2.54	1.065		<0.2	0.51	2360	<10	270	2.3	2	0.11	<0.5	28	7	31
KAM003027		2.44	0.048		<0.2	0.62	1100	<10	210	3.1	4	0.06	<0.5	40	4	34
KAM003028		2.01	0.041		<0.2	0.59	1140	<10	220	2.4	3	0.06	<0.5	36	2	33
KAM003029		1.09	0.115		<0.2	0.46	1080	<10	220	1.9	4	0.06	<0.5	32	4	33
KAM003030		0.08	1.190		0.6	1.47	23	<10	190	<0.5	4	0.98	0.6	12	44	607
KAM003031		1.85	0.311		0.2	0.42	2030	<10	300	2.1	<2	0.09	<0.5	34	15	36
KAM003032		1.74	1.240		0.6	0.37	2290	<10	1190	2.7	<2	0.09	<0.5	22	18	20
KAM003033		2.50	7.88		0.3	0.33	1250	<10	180	1.3	<2	0.07	<0.5	8	7	10
KAM003034		2.64	1.850		<0.2	0.29	1880	<10	180	1.2	<2	0.10	<0.5	16	17	5
KAM003035		2.29	6.93		0.2	0.53	3210	<10	300	2.3	<2	0.13	<0.5	33	5	30
KAM003036		2.59	0.060		<0.2	0.77	1340	<10	310	3.2	<2	0.15	<0.5	39	5	33
KAM003037		2.18	0.009		<0.2	2.08	770	<10	470	2.9	<2	0.55	<0.5	32	5	34
KAM003038		2.77	0.285		<0.2	1.14	1160	<10	320	3.1	<2	0.23	<0.5	33	4	37
KAM003039		2.45	>10.0	10.80	0.9	0.50	3540	<10	710	2.1	<2	0.14	<0.5	23	5	22
KAM003040		0.09	0.005		<0.2	1.29	9	<10	110	<0.5	<2	0.71	<0.5	6	29	52
KAM003041		2.21	0.309		0.2	0.64	3260	<10	500	2.9	<2	0.17	<0.5	44	9	27
KAM003042		2.06	0.073		<0.2	0.62	2600	<10	240	2.6	<2	0.15	<0.5	49	8	33
KAM003043		2.09	0.066		<0.2	0.62	2180	<10	220	3.0	<2	0.25	<0.5	42	6	35
KAM003044		2.35	0.067		0.3	0.61	4920	<10	290	2.3	<2	0.22	<0.5	33	5	39
KAM003045		3.39	1.850		0.9	1.04	2790	<10	370	2.0	<2	0.29	<0.5	46	6	29
KAM003046		3.05	1.240		0.9	0.41	3460	<10	190	0.5	<2	0.16	<0.5	2	8	8
KAM003047		2.36	0.418		0.2	0.44	1580	<10	440	<0.5	<2	0.12	<0.5	<1	1	7
KAM003048		2.70	1.060		1.0	0.39	2820	<10	250	0.7	<2	0.15	<0.5	4	2	9
KAM003049		2.76	0.574		<0.2	0.44	1950	<10	260	0.9	<2	0.13	<0.5	1	2	12







2103 Dollarton Hwy  
North Vancouver BC V7H 0A7

Phone: 604 984 0221 Fax: 604 984 0218 [www.alsglobal.com](http://www.alsglobal.com)

1440-625 HOWE ST  
VANCOUVER BC V6C 2T6

Total # Pages: 3 (A - C)  
Finalized Date: 3-AUG-2010  
Account: KAMGOL

Total # Pages: 3 (A - C)  
Finalized Date: 3-AUG-2010  
Account: KAMGOL

Project: Coffee

**CERTIFICATE OF ANALYSIS    WH10096724**

[illegible]



ALS Canada Ltd.  
2103 Dollarton Hwy  
North Vancouver BC V7H 0A7  
Phone: 604 984 0221 Fax: 604 984 0218 www.alsglobal.com

To: KAMINAK GOLD CORPORATION  
1440-625 HOWE ST  
VANCOUVER BC V6C 2T6

Page: 1  
Finalized Date: 2-AUG-2010  
This copy reported on  
14-JAN-2011  
Account: KAMGOL

## CERTIFICATE WH10096725

Project: Coffee

P.O. No.: KGC-10-0374

This report is for 70 Rock samples submitted to our lab in Whitehorse, YT, Canada on 15-JUL-2010.

The following have access to data associated with this certificate:

TOM BOKENFOHR  
TIM SMITH

VICKI EARL

ADAM SIMMONS

## SAMPLE PREPARATION

ALS CODE	DESCRIPTION
WEI-21	Received Sample Weight
LOG-24	Pulp Login - Rcd w/o Barcode
LOG-22	Sample login - Rcd w/o BarCode
CRU-QC	Crushing QC Test
PUL-QC	Pulverizing QC Test
CRU-31	Fine crushing - 70% <2mm
SPL-21	Split sample - riffle splitter
PUL-31	Pulverize split to 85% <75 um

## ANALYTICAL PROCEDURES

ALS CODE	DESCRIPTION	INSTRUMENT
Au-ICP22	Au 50g FA ICP-AES finish	ICP-AES
ME-ICP41	35 Element Aqua Regia ICP-AES	ICP-AES

To: KAMINAK GOLD CORPORATION  
ATTN: ALS CHEMEX

This is the Final Report and supersedes any preliminary report with this certificate number. Results apply to samples as submitted. All pages of this report have been checked and approved for release.

Signature:

Colin Ramshaw, Vancouver Laboratory Manager



ALS Canada Ltd.  
2103 Dollarton Hwy  
North Vancouver BC V7H 0A7  
Phone: 604 984 0221 Fax: 604 984 0218 www.alsglobal.com

To: KAMINAK GOLD CORPORATION  
1440-625 HOWE ST  
VANCOUVER BC V6C 2T6

Page: 2 - A  
Total # Pages: 3 (A - C)  
Finalized Date: 2-AUG-2010  
Account: KAMGOL

Project: Coffee

**CERTIFICATE OF ANALYSIS WH10096725**

Sample Description	Method Analyte Units LOR	WEI-21 Recvd Wt. kg 0.02	Au-ICP22 Au ppm 0.001	ME-ICP41 Ag ppm 0.2	ME-ICP41 Al % 0.01	ME-ICP41 As ppm 2	ME-ICP41 B ppm 10	ME-ICP41 Ba ppm 10	ME-ICP41 Be ppm 0.5	ME-ICP41 Bi ppm 2	ME-ICP41 Ca % 0.01	ME-ICP41 Cd ppm 0.5	ME-ICP41 Co ppm 1	ME-ICP41 Cr ppm 1	ME-ICP41 Cu ppm 1	ME-ICP41 Fe % 0.01
KAM002840		0.10	0.012	<0.2	1.32	9	<10	110	<0.5	<2	0.72	<0.5	6	30	53	2.86
KAM002841		3.33	0.010	<0.2	0.55	23	<10	20	0.5	<2	1.10	<0.5	1	4	<1	0.48
KAM002842		3.47	0.059	<0.2	0.58	75	<10	20	0.8	<2	3.49	<0.5	<1	5	<1	1.02
KAM002843		3.04	<0.001	<0.2	0.52	4	<10	10	0.5	<2	1.09	<0.5	<1	3	<1	0.37
KAM002844		3.31	<0.001	<0.2	0.55	9	<10	10	0.6	<2	2.03	<0.5	<1	3	<1	0.32
KAM002845		2.90	0.001	<0.2	0.69	5	<10	10	0.5	<2	1.39	<0.5	<1	3	<1	0.34
KAM002846		3.06	0.017	<0.2	0.50	11	<10	10	0.5	<2	2.11	<0.5	1	3	<1	0.55
KAM002847		3.29	0.011	<0.2	0.45	12	<10	10	<0.5	<2	1.91	<0.5	<1	3	<1	0.52
KAM002848		3.45	0.002	<0.2	0.63	10	<10	20	0.6	<2	1.22	<0.5	1	3	<1	0.36
KAM002849		3.13	0.001	<0.2	0.51	20	<10	20	0.8	<2	1.63	<0.5	2	8	2	0.53
KAM002850		0.09	9.82	0.6	1.57	4210	<10	60	0.5	<2	0.80	<0.5	14	71	72	3.53
KAM002851		3.34	0.005	<0.2	0.51	53	<10	20	0.7	<2	1.47	<0.5	<1	5	<1	0.24
KAM002852		3.39	0.014	<0.2	0.78	21	<10	10	0.6	<2	1.55	<0.5	<1	3	<1	0.32
KAM002853		3.02	0.014	0.2	0.38	50	<10	80	0.6	<2	1.84	<0.5	1	3	<1	0.28
KAM002854		3.18	0.003	<0.2	0.30	25	<10	30	<0.5	<2	0.64	<0.5	<1	5	<1	0.24
KAM002855		3.05	0.001	<0.2	0.53	19	<10	40	0.9	<2	1.81	<0.5	2	5	<1	0.77
KAM002856		3.26	0.001	<0.2	0.44	25	<10	40	0.8	<2	1.32	<0.5	1	4	3	0.49
KAM002857		3.46	<0.001	<0.2	0.30	17	<10	60	0.6	<2	1.51	<0.5	1	4	1	0.22
KAM002858		3.32	<0.001	<0.2	0.40	9	<10	60	0.7	<2	1.65	<0.5	1	6	1	0.44
KAM002859		3.42	0.001	<0.2	0.29	15	<10	40	0.6	<2	0.97	<0.5	2	5	<1	0.47
KAM002860		0.09	0.005	<0.2	1.30	5	<10	110	<0.5	<2	0.75	<0.5	8	30	50	2.97
KAM002861		3.29	0.001	<0.2	0.38	26	<10	350	0.6	<2	1.73	<0.5	1	4	<1	0.48
KAM002862		3.38	<0.001	<0.2	0.72	24	<10	2350	1.1	<2	2.72	<0.5	6	20	9	1.28
KAM002863		3.17	0.003	<0.2	1.09	7	<10	230	1.1	<2	1.60	<0.5	10	48	8	1.74
KAM002864		3.35	0.002	<0.2	1.03	20	<10	640	1.5	<2	3.38	<0.5	9	43	17	1.71
KAM002865		3.04	<0.001	<0.2	0.90	29	<10	80	1.0	<2	3.05	<0.5	2	5	4	1.05
KAM002866		3.01	<0.001	<0.2	0.59	43	<10	70	0.9	<2	2.42	<0.5	2	4	3	1.13
KAM002867		3.40	0.015	<0.2	0.55	52	<10	150	0.6	<2	2.77	<0.5	2	3	<1	0.73
KAM002868		3.41	0.114	<0.2	0.81	99	<10	150	0.8	<2	2.85	<0.5	5	6	<1	2.04
KAM002869		3.19	<0.001	<0.2	0.57	20	<10	240	0.7	<2	3.55	<0.5	3	4	1	1.73
KAM002870		0.07	3.13	64.1	1.81	41	<10	180	<0.5	<2	2.64	8.5	11	50	186	2.87
KAM002871		3.18	0.002	<0.2	0.70	29	<10	1940	0.8	<2	3.56	<0.5	3	4	1	1.73
KAM002872		2.98	0.002	<0.2	2.02	19	<10	420	1.9	<2	3.94	<0.5	14	73	12	3.62
KAM002873		3.38	0.007	<0.2	1.62	30	<10	340	1.9	<2	4.41	<0.5	16	69	13	3.59
KAM002874		3.10	0.002	<0.2	0.54	35	<10	50	0.7	<2	2.81	<0.5	3	6	4	1.45
KAM002875		4.03	0.007	<0.2	0.66	49	<10	50	0.8	<2	2.01	<0.5	3	4	4	1.22
KAM002876		3.16	0.003	<0.2	0.55	38	<10	30	0.7	<2	2.65	<0.5	3	5	4	1.41
KAM002877		3.47	0.052	<0.2	0.49	704	<10	60	0.8	<2	2.05	<0.5	4	5	5	1.63
KAM002878		2.71	0.001	<0.2	0.71	453	<10	30	0.6	<2	1.36	<0.5	2	3	3	0.81
KAM002879		2.52	<0.001	<0.2	0.48	33	<10	30	0.6	<2	1.37	<0.5	3	3	1	0.57



ALS Canada Ltd.  
2103 Dollarton Hwy  
North Vancouver BC V7H 0A7  
Phone: 604 984 0221 Fax: 604 984 0218 www.alsglobal.com

To: KAMINAK GOLD CORPORATION  
1440-625 HOWE ST  
VANCOUVER BC V6C 2T6

Page: 2 - B  
Total # Pages: 3 (A - C)  
Finalized Date: 2-AUG-2010  
Account: KAMGOL

Project: Coffee

**CERTIFICATE OF ANALYSIS WH10096725**

Sample Description	Method Analyte Units LOR	ME-ICP41 Ga ppm 10	ME-ICP41 Hg ppm 1	ME-ICP41 K % 0.01	ME-ICP41 La ppm 10	ME-ICP41 Mg % 0.01	ME-ICP41 Mn ppm 5	ME-ICP41 Mo ppm 1	ME-ICP41 Na % 0.01	ME-ICP41 Ni ppm 1	ME-ICP41 P ppm 10	ME-ICP41 Pb ppm 2	ME-ICP41 S % 0.01	ME-ICP41 Sb ppm 2	ME-ICP41 Sc ppm 1	ME-ICP41 Sr ppm 1
KAM002840		<10	<1	0.09	<10	0.57	428	3	0.09	26	550	4	0.05	<2	5	36
KAM002841		<10	<1	0.15	20	0.25	127	<1	0.01	<1	40	5	<0.01	<2	<1	20
KAM002842		<10	<1	0.16	10	1.02	313	<1	0.02	<1	30	10	0.05	<2	<1	67
KAM002843		<10	<1	0.12	10	0.39	106	<1	0.01	<1	20	5	<0.01	<2	<1	28
KAM002844		<10	<1	0.14	20	0.24	127	<1	0.01	<1	30	6	<0.01	<2	<1	37
KAM002845		<10	<1	0.16	20	0.28	113	<1	0.01	<1	20	8	<0.01	<2	<1	24
KAM002846		<10	<1	0.14	20	0.64	181	<1	0.01	<1	20	8	<0.01	<2	<1	38
KAM002847		<10	<1	0.12	10	0.63	164	<1	0.02	<1	20	9	<0.01	<2	<1	41
KAM002848		<10	<1	0.15	20	0.24	106	<1	0.02	<1	40	6	<0.01	<2	<1	33
KAM002849		<10	<1	0.22	20	0.29	161	<1	0.04	2	100	2	0.02	<2	1	56
KAM002850		10	<1	0.16	10	0.86	394	5	0.07	64	510	7	1.02	35	5	40
KAM002851		<10	<1	0.13	20	0.16	89	<1	0.03	<1	40	4	0.02	<2	<1	63
KAM002852		<10	<1	0.13	20	0.22	125	<1	0.01	<1	40	6	0.01	<2	<1	47
KAM002853		<10	<1	0.15	20	0.09	129	<1	0.02	<1	40	6	0.09	<2	<1	67
KAM002854		<10	<1	0.15	20	0.04	81	<1	0.05	<1	40	3	0.02	<2	<1	24
KAM002855		<10	<1	0.20	20	0.19	156	<1	0.05	2	160	6	0.12	<2	<1	46
KAM002856		<10	<1	0.12	20	0.11	82	<1	0.01	3	40	6	0.01	<2	<1	35
KAM002857		<10	<1	0.14	20	0.09	94	<1	0.03	<1	40	<2	<0.01	<2	<1	31
KAM002858		<10	<1	0.20	20	0.13	145	<1	0.04	<1	40	3	0.03	<2	<1	38
KAM002859		<10	<1	0.18	20	0.10	126	<1	0.02	<1	100	2	0.03	<2	<1	20
KAM002860		<10	<1	0.10	10	0.58	418	3	0.07	26	540	2	0.04	<2	5	36
KAM002861		<10	<1	0.15	20	0.10	118	<1	0.03	<1	60	2	0.08	<2	<1	38
KAM002862		<10	<1	0.35	20	0.54	255	<1	0.04	8	200	3	0.11	2	2	154
KAM002863		<10	<1	0.81	10	1.10	368	<1	0.04	19	300	<2	0.04	<2	3	45
KAM002864		<10	<1	0.63	20	1.02	369	<1	0.01	18	350	4	0.03	<2	4	420
KAM002865		<10	1	0.20	50	0.26	193	<1	0.01	2	180	4	0.01	<2	1	131
KAM002866		<10	1	0.14	40	0.16	131	<1	<0.01	1	160	3	0.02	2	1	67
KAM002867		<10	<1	0.12	40	0.33	133	<1	<0.01	<1	150	2	0.10	<2	1	56
KAM002868		<10	<1	0.16	50	0.81	273	<1	<0.01	4	300	5	0.53	<2	3	57
KAM002869		<10	<1	0.10	70	1.09	269	<1	<0.01	3	210	5	0.07	<2	2	68
KAM002870		10	13	0.25	10	1.54	543	8	0.05	40	490	1120	0.99	158	4	82
KAM002871		<10	<1	0.19	60	0.79	231	<1	0.01	3	210	4	0.14	<2	2	84
KAM002872		10	<1	1.31	40	2.05	690	<1	0.03	28	650	4	0.14	<2	11	82
KAM002873		<10	<1	1.05	30	1.94	713	<1	0.01	29	480	4	0.20	<2	10	87
KAM002874		<10	<1	0.14	40	0.84	257	<1	<0.01	1	210	5	0.13	2	2	57
KAM002875		<10	<1	0.19	40	0.52	236	<1	<0.01	1	220	6	0.06	2	1	48
KAM002876		<10	<1	0.15	40	0.79	245	<1	<0.01	2	210	3	0.15	2	2	55
KAM002877		<10	1	0.20	40	0.68	327	1	<0.01	3	200	9	0.95	4	1	63
KAM002878		<10	<1	0.16	40	0.33	176	<1	<0.01	1	120	5	0.31	3	<1	41
KAM002879		<10	<1	0.15	40	0.22	138	1	<0.01	<1	150	2	0.13	<2	1	40



ALS Canada Ltd.  
2103 Dollarton Hwy  
North Vancouver BC V7H 0A7  
Phone: 604 984 0221 Fax: 604 984 0218 www.alsglobal.com

To: KAMINAK GOLD CORPORATION  
1440-625 HOWE ST  
VANCOUVER BC V6C 2T6

Page: 2 - C  
Total # Pages: 3 (A - C)  
Finalized Date: 2-AUG-2010  
Account: KAMGOL

Project: Coffee

**CERTIFICATE OF ANALYSIS WH10096725**

Sample Description	Method Analyte Units LOR	ME-ICP41 Th ppm 20	ME-ICP41 Ti % 0.01	ME-ICP41 Ti ppm 10	ME-ICP41 U ppm 10	ME-ICP41 V ppm 1	ME-ICP41 W ppm 10	ME-ICP41 Zn ppm 2
KAM002840		<20	0.13	<10	<10	54	<10	40
KAM002841		40	<0.01	<10	<10	1	<10	10
KAM002842		30	<0.01	<10	<10	3	<10	10
KAM002843		40	<0.01	<10	<10	1	<10	3
KAM002844		40	<0.01	<10	<10	<1	<10	2
KAM002845		40	<0.01	<10	<10	<1	<10	<2
KAM002846		40	<0.01	<10	<10	<1	<10	6
KAM002847		40	<0.01	<10	<10	1	<10	7
KAM002848		40	<0.01	<10	<10	<1	<10	<2
KAM002849		40	0.01	<10	<10	4	<10	5
KAM002850		<20	0.11	<10	<10	52	40	52
KAM002851		40	<0.01	<10	10	<1	<10	<2
KAM002852		40	<0.01	<10	<10	<1	<10	<2
KAM002853		40	<0.01	<10	10	<1	<10	<2
KAM002854		40	<0.01	<10	<10	<1	<10	<2
KAM002855		40	<0.01	<10	<10	1	<10	5
KAM002856		40	<0.01	<10	<10	<1	<10	4
KAM002857		40	<0.01	<10	<10	<1	<10	2
KAM002858		40	<0.01	<10	10	1	<10	3
KAM002859		40	<0.01	<10	<10	1	<10	5
KAM002860		<20	0.13	<10	<10	54	<10	39
KAM002861		40	<0.01	<10	<10	1	<10	3
KAM002862		30	0.05	<10	10	16	<10	11
KAM002863		20	0.14	<10	<10	33	<10	19
KAM002864		20	0.08	<10	<10	37	<10	23
KAM002865		30	0.01	<10	<10	7	<10	7
KAM002866		30	0.01	<10	<10	6	<10	5
KAM002867		30	<0.01	<10	<10	2	<10	4
KAM002868		30	<0.01	<10	<10	14	<10	9
KAM002869		30	<0.01	<10	<10	11	<10	8
KAM002870		<20	0.04	<10	<10	45	<10	2190
KAM002871		30	0.01	<10	<10	10	<10	16
KAM002872		20	0.11	<10	<10	62	<10	34
KAM002873		20	0.08	<10	<10	62	<10	35
KAM002874		30	<0.01	<10	<10	8	<10	11
KAM002875		30	<0.01	<10	<10	6	<10	10
KAM002876		30	<0.01	<10	<10	8	<10	10
KAM002877		30	<0.01	<10	40	3	<10	21
KAM002878		40	<0.01	<10	30	1	<10	11
KAM002879		30	<0.01	<10	<10	2	<10	12



ALS Canada Ltd.  
2103 Dollarton Hwy  
North Vancouver BC V7H 0A7  
Phone: 604 984 0221 Fax: 604 984 0218 www.alsglobal.com

To: KAMINAK GOLD CORPORATION  
1440-625 HOWE ST  
VANCOUVER BC V6C 2T6

Page: 3 - A  
Total # Pages: 3 (A - C)  
Finalized Date: 2-AUG-2010  
Account: KAMGOL

Project: Coffee

**CERTIFICATE OF ANALYSIS WH10096725**

Sample Description	Method Analyte Units LOR	WEI-21 Recvd Wt. kg 0.02	Au-ICP22 Au ppm 0.001	ME-ICP41 Ag ppm 0.2	ME-ICP41 Al % 0.01	ME-ICP41 As ppm 2	ME-ICP41 B ppm 10	ME-ICP41 Ba ppm 10	ME-ICP41 Be ppm 0.5	ME-ICP41 Bi ppm 2	ME-ICP41 Ca % 0.01	ME-ICP41 Cd ppm 0.5	ME-ICP41 Co ppm 1	ME-ICP41 Cr ppm 1	ME-ICP41 Cu ppm 1	ME-ICP41 Fe % 0.01
KAM002880		0.09	0.002	<0.2	1.31	5	<10	110	<0.5	<2	0.76	<0.5	7	30	50	2.95
KAM002881		3.41	0.048	<0.2	0.46	80	<10	40	0.5	<2	1.34	<0.5	2	4	1	0.93
KAM002882		3.22	0.007	<0.2	0.56	79	<10	70	0.6	<2	0.43	<0.5	2	4	2	1.08
KAM002883		2.80	0.001	<0.2	0.54	39	<10	40	0.5	<2	0.27	<0.5	3	3	1	1.13
KAM002884		3.53	0.001	<0.2	0.50	29	<10	40	0.5	<2	0.52	<0.5	2	4	2	0.89
KAM002885		2.73	<0.001	<0.2	0.66	25	<10	40	0.5	<2	0.53	<0.5	2	4	2	0.76
KAM002886		2.56	0.001	<0.2	0.57	29	<10	40	0.5	<2	0.70	<0.5	2	3	1	0.88
KAM002887		2.49	0.002	<0.2	0.57	51	<10	40	0.5	<2	0.59	<0.5	2	4	2	1.02
KAM002888		2.68	0.002	<0.2	0.81	14	<10	70	0.6	<2	0.70	<0.5	3	4	1	1.03
KAM002889		3.12	0.002	<0.2	0.55	11	<10	60	0.5	<2	0.84	<0.5	3	4	1	0.74
KAM002890		0.07	5.65	0.4	1.37	995	<10	110	<0.5	<2	0.89	<0.5	8	42	37	4.28
KAM002891		3.19	0.003	<0.2	0.51	23	<10	30	<0.5	<2	0.88	<0.5	3	3	<1	0.71
KAM002892		3.29	0.003	<0.2	0.58	16	<10	30	0.5	<2	1.95	<0.5	1	3	2	1.01
KAM002893		3.26	<0.001	<0.2	0.57	106	<10	20	0.5	<2	1.10	<0.5	2	3	2	0.65
KAM002894		2.78	<0.001	<0.2	0.56	5	<10	50	0.5	<2	0.96	<0.5	1	4	1	0.73
KAM002895		2.79	<0.001	<0.2	0.61	2	<10	150	<0.5	<2	0.57	<0.5	2	5	<1	0.87
KAM002896		3.47	<0.001	<0.2	0.49	9	<10	110	<0.5	<2	0.98	<0.5	1	4	<1	0.56
KAM002897		3.18	<0.001	<0.2	0.56	4	<10	50	<0.5	<2	0.83	<0.5	1	5	1	0.84
KAM002898		3.31	<0.001	<0.2	0.53	4	<10	90	<0.5	<2	0.91	<0.5	1	5	<1	0.87
KAM002899		3.33	<0.001	<0.2	0.45	13	<10	30	0.5	<2	1.25	<0.5	1	4	1	0.92
KAM002900		0.09	<0.001	<0.2	1.38	3	<10	110	<0.5	<2	0.80	<0.5	6	30	51	3.07
KAM002901		3.01	<0.001	<0.2	0.63	7	<10	30	0.6	<2	1.19	<0.5	1	4	1	0.82
KAM002902		3.01	<0.001	<0.2	0.43	27	<10	40	0.5	<2	1.39	<0.5	2	6	3	0.82
KAM002903		3.35	<0.001	<0.2	0.45	11	<10	190	<0.5	<2	1.19	<0.5	1	4	<1	0.61
KAM002904		3.07	<0.001	<0.2	0.88	5	<10	250	0.8	<2	1.12	<0.5	3	20	5	1.34
KAM002905		3.71	<0.001	<0.2	0.96	11	<10	210	1.1	<2	1.71	<0.5	4	15	5	1.10
KAM002906		2.24	<0.001	0.3	0.49	31	<10	80	<0.5	<2	0.12	<0.5	1	4	8	0.97
KAM002907		2.98	<0.001	<0.2	0.59	19	<10	90	<0.5	2	0.16	<0.5	2	6	35	1.05
KAM002908		2.65	<0.001	<0.2	1.80	22	<10	150	0.8	<2	0.67	<0.5	14	64	55	2.30
KAM002909		2.67	<0.001	<0.2	0.71	28	<10	80	<0.5	<2	0.26	<0.5	3	11	28	1.05



2103 Dollarton Hwy

2105 Doherty Hwy  
North Vancouver BC V7H 0A7

Fax: 604 984 0218    [www.alsglobal.com](http://www.alsglobal.com)

1440-625 HOWE ST  
VANCOUVER BC V6C 2T6

1440-625 HOWE ST  
VANCOUVER BC V6C 2T6

Total # Pages: 3 (A - C)  
Finalized Date: 2-AUG-2010  
Account: KAMGOL

Total # Pages: 3 (A - C)  
Finalized Date: 2-AUG-2010  
Account: KAMGOL

Account: KAMGOL

Project: Coffee

**CERTIFICATE OF ANALYSIS    WH10096725**

Sample Description	Method Analyte Units LOR	ME-ICP41	ME-ICP41	ME-ICP41	ME-ICP41	ME-ICP41	ME-ICP41	ME-ICP41	ME-ICP41	ME-ICP41	ME-ICP41	ME-ICP41	ME-ICP41	ME-ICP41	ME-ICP41	ME-ICP41
		Ga ppm 10	Hg ppm 1	K % 0.01	La ppm 10	Mg % 0.01	Mn ppm 5	Mo ppm 1	Na % 0.01	Ni ppm 1	P ppm 10	Pb ppm 2	S % 0.01	Sb ppm 2	Sc ppm 1	Sr ppm 1
KAM002880		<10	<1	0.10	10	0.58	417	3	0.07	26	540	3	0.05	<2	5	37
KAM002881		<10	<1	0.15	40	0.34	176	<1	<0.01	<1	140	4	0.30	<2	<1	42
KAM002882		<10	<1	0.16	40	0.05	156	<1	<0.01	<1	160	4	<0.01	<2	<1	24
KAM002883		<10	<1	0.14	40	0.12	117	<1	<0.01	<1	180	3	<0.01	2	1	22
KAM002884		<10	<1	0.17	40	0.07	121	<1	0.01	1	180	3	<0.01	<2	<1	21
KAM002885		<10	<1	0.18	30	0.07	137	<1	0.02	<1	180	<2	<0.01	2	<1	15
KAM002886		<10	<1	0.24	40	0.11	142	<1	0.01	<1	210	3	<0.01	<2	1	17
KAM002887		<10	<1	0.16	40	0.08	138	<1	<0.01	<1	210	3	<0.01	<2	1	15
KAM002888		<10	<1	0.31	40	0.14	166	<1	<0.01	<1	230	5	<0.01	2	1	16
KAM002889		<10	<1	0.22	40	0.10	149	<1	<0.01	1	210	3	0.04	<2	1	16
KAM002890		<10	2	0.15	10	0.63	366	381	0.05	28	530	23	0.82	15	4	73
KAM002891		<10	<1	0.14	40	0.23	111	<1	<0.01	<1	200	4	0.10	2	1	23
KAM002892		<10	<1	0.14	40	0.52	188	1	0.01	<1	160	11	0.07	<2	1	42
KAM002893		<10	<1	0.19	50	0.04	172	2	0.01	<1	210	7	0.04	2	1	24
KAM002894		<10	<1	0.28	50	0.13	209	2	0.04	<1	210	5	0.07	<2	<1	21
KAM002895		<10	<1	0.36	40	0.16	213	2	0.06	<1	200	6	0.08	<2	1	31
KAM002896		<10	<1	0.27	40	0.09	209	2	0.04	<1	160	5	0.05	<2	<1	31
KAM002897		<10	<1	0.33	40	0.16	214	2	0.05	<1	180	5	0.08	<2	1	20
KAM002898		<10	<1	0.32	40	0.20	208	2	0.05	<1	180	5	0.07	<2	1	25
KAM002899		<10	<1	0.23	40	0.17	179	3	0.03	<1	140	5	0.05	<2	1	33
KAM002900		10	<1	0.10	<10	0.60	443	4	0.09	25	550	4	0.07	<2	5	39
KAM002901		<10	<1	0.24	30	0.18	172	4	0.02	<1	120	5	0.10	<2	1	29
KAM002902		<10	<1	0.24	40	0.20	257	1	0.03	2	160	8	0.08	<2	1	34
KAM002903		<10	<1	0.31	40	0.19	229	3	0.03	<1	110	5	0.08	<2	<1	34
KAM002904		<10	<1	0.57	40	0.54	267	2	0.06	11	280	6	0.07	<2	2	47
KAM002905		<10	<1	0.47	30	0.74	291	2	0.01	10	280	7	0.08	<2	2	51
KAM002906		<10	<1	0.29	20	0.10	175	<1	0.04	<1	150	8	0.02	3	1	17
KAM002907		<10	<1	0.34	20	0.10	214	<1	0.07	1	150	9	0.03	2	1	23
KAM002908		<10	<1	0.82	20	1.38	429	<1	0.04	31	520	3	0.08	2	2	33
KAM002909		<10	<1	0.33	40	0.33	220	<1	0.06	4	190	6	0.18	<2	1	39



ALS Canada Ltd.  
 2103 Dollarton Hwy  
 North Vancouver BC V7H 0A7  
 Phone: 604 984 0221 Fax: 604 984 0218 www.alsglobal.com

To: KAMINAK GOLD CORPORATION  
 1440-625 HOWE ST  
 VANCOUVER BC V6C 2T6

Page: 3 - C  
 Total # Pages: 3 (A - C)  
 Finalized Date: 2-AUG-2010  
 Account: KAMGOL

Project: Coffee

**CERTIFICATE OF ANALYSIS WH10096725**

Sample Description	Method Analyte Units LOR	ME-ICP41	ME-ICP41	ME-ICP41	ME-ICP41	ME-ICP41	ME-ICP41	ME-ICP41
		Th	Ti	Ti	U	V	W	Zn
		ppm 20	% 0.01	ppm 10	ppm 10	ppm 1	ppm 10	ppm 2
KAM002880		<20	0.13	<10	<10	54	<10	39
KAM002881		30	<0.01	<10	<10	2	<10	10
KAM002882		30	<0.01	<10	<10	2	<10	11
KAM002883		40	<0.01	<10	<10	5	<10	11
KAM002884		30	<0.01	<10	<10	3	<10	9
KAM002885		30	<0.01	<10	<10	2	<10	7
KAM002886		30	0.01	<10	<10	5	<10	11
KAM002887		40	0.01	<10	<10	5	<10	9
KAM002888		40	0.02	<10	<10	4	<10	13
KAM002889		30	0.01	<10	<10	3	<10	11
KAM002890		<20	0.09	<10	<10	53	10	50
KAM002891		30	<0.01	<10	<10	3	<10	7
KAM002892		30	<0.01	<10	<10	5	<10	9
KAM002893		40	<0.01	<10	<10	3	<10	14
KAM002894		40	0.01	<10	<10	2	<10	10
KAM002895		40	0.02	<10	<10	3	<10	14
KAM002896		30	0.01	<10	<10	2	<10	8
KAM002897		30	0.01	<10	<10	3	<10	11
KAM002898		30	0.02	<10	<10	3	<10	11
KAM002899		30	0.01	<10	<10	4	<10	11
KAM002900		<20	0.13	<10	<10	55	<10	39
KAM002901		30	0.01	<10	<10	2	<10	10
KAM002902		30	<0.01	<10	<10	3	<10	11
KAM002903		30	0.01	<10	<10	2	<10	10
KAM002904		30	0.04	<10	<10	13	<10	13
KAM002905		30	0.02	<10	<10	12	<10	13
KAM002906		30	0.02	<10	<10	4	<10	14
KAM002907		40	0.02	<10	<10	4	<10	12
KAM002908		20	0.21	<10	<10	34	<10	37
KAM002909		30	0.04	<10	<10	9	<10	14





ALS Canada Ltd.  
2103 Dollarton Hwy  
North Vancouver BC V7H 0A7  
Phone: 604 984 0221 Fax: 604 984 0218 www.alsglobal.com

To: KAMINAK GOLD CORPORATION  
1440-625 HOWE ST  
VANCOUVER BC V6C 2T6

Page: 1  
Finalized Date: 31-JUL-2010  
This copy reported on  
14-JAN-2011  
Account: KAMGOL

## CERTIFICATE WH10096726

Project: Coffee

P.O. No.: KGC-10-0365

This report is for 75 Rock samples submitted to our lab in Whitehorse, YT, Canada on 15-JUL-2010.

The following have access to data associated with this certificate:

TOM BOKENFOHR  
TIM SMITH

VICKI EARL

ADAM SIMMONS

## SAMPLE PREPARATION

ALS CODE	DESCRIPTION
WEI-21	Received Sample Weight
LOG-24	Pulp Login - Rcd w/o Barcode
LOG-22	Sample login - Rcd w/o BarCode
CRU-QC	Crushing QC Test
PUL-QC	Pulverizing QC Test
CRU-31	Fine crushing - 70% <2mm
SPL-21	Split sample - riffle splitter
PUL-31	Pulverize split to 85% <75 um

## ANALYTICAL PROCEDURES

ALS CODE	DESCRIPTION	INSTRUMENT
Au-ICP22	Au 50g FA ICP-AES finish	ICP-AES
ME-ICP41	35 Element Aqua Regia ICP-AES	ICP-AES

To: KAMINAK GOLD CORPORATION  
ATTN: ALS CHEMEX

This is the Final Report and supersedes any preliminary report with this certificate number. Results apply to samples as submitted. All pages of this report have been checked and approved for release.

Signature:

Colin Ramshaw, Vancouver Laboratory Manager



ALS Canada Ltd.  
2103 Dollarton Hwy  
North Vancouver BC V7H 0A7  
Phone: 604 984 0221 Fax: 604 984 0218 www.alsglobal.com

To: KAMINAK GOLD CORPORATION  
1440-625 HOWE ST  
VANCOUVER BC V6C 2T6

Page: 2 - A  
Total # Pages: 3 (A - C)  
Finalized Date: 31-JUL-2010  
Account: KAMGOL

Project: Coffee

**CERTIFICATE OF ANALYSIS WH10096726**

Sample Description	Method Analyte Units LOR	WEI-21 Recvd Wt. kg 0.02	Au-ICP22 Au ppm 0.001	ME-ICP41 Ag ppm 0.2	ME-ICP41 Al % 0.01	ME-ICP41 As ppm 2	ME-ICP41 B ppm 10	ME-ICP41 Ba ppm 10	ME-ICP41 Be ppm 0.5	ME-ICP41 Bi ppm 2	ME-ICP41 Ca % 0.01	ME-ICP41 Cd ppm 0.5	ME-ICP41 Co ppm 1	ME-ICP41 Cr ppm 1	ME-ICP41 Cu ppm 1	ME-ICP41 Fe % 0.01
KAM002655		2.57	<0.001	<0.2	0.59	75	<10	80	0.7	<2	0.02	<0.5	1	5	1	1.04
KAM002656		3.63	<0.001	<0.2	0.28	30	<10	60	0.5	2	0.03	<0.5	1	2	2	0.76
KAM002657		2.76	<0.001	<0.2	0.35	25	<10	60	0.5	<2	0.05	<0.5	1	3	1	0.82
KAM002658		2.58	<0.001	<0.2	0.34	27	<10	60	0.5	<2	0.06	<0.5	1	3	1	0.76
KAM002659		3.38	<0.001	<0.2	0.36	38	<10	70	0.6	<2	0.04	<0.5	1	3	2	0.75
KAM002660		0.05	0.002	<0.2	1.21	7	<10	90	<0.5	2	0.68	<0.5	6	28	49	2.79
KAM002661		3.01	<0.001	<0.2	0.46	20	<10	70	0.5	<2	0.09	<0.5	2	4	2	0.99
KAM002662		3.09	<0.001	<0.2	0.62	20	<10	90	0.7	<2	0.13	<0.5	4	16	6	1.25
KAM002663		3.26	<0.001	<0.2	0.34	10	<10	60	<0.5	<2	0.07	<0.5	1	4	<1	0.83
KAM002664		3.22	<0.001	<0.2	0.36	21	<10	60	0.5	<2	0.06	<0.5	1	3	1	0.82
KAM002665		5.05	0.001	<0.2	0.82	60	<10	120	1.3	<2	0.16	<0.5	5	27	2	1.47
KAM002666		3.00	<0.001	<0.2	0.57	147	<10	250	1.3	<2	0.08	<0.5	4	9	5	1.32
KAM002667		2.08	0.002	<0.2	0.70	269	<10	150	1.5	2	0.07	<0.5	11	32	13	1.84
KAM002668		1.23	0.014	<0.2	0.56	167	<10	80	0.9	<2	0.04	<0.5	1	3	2	0.95
KAM002669		1.94	0.015	<0.2	0.45	186	<10	60	0.8	<2	0.02	<0.5	1	3	1	0.86
KAM002670		0.05	1.115	0.7	1.49	24	<10	180	<0.5	2	1.01	0.6	11	45	639	3.55
KAM002671		3.90	0.002	<0.2	0.76	133	<10	90	1.6	<2	0.11	<0.5	5	35	3	1.49
KAM002672		2.81	<0.001	<0.2	0.38	29	<10	80	0.9	<2	0.04	<0.5	1	2	2	0.81
KAM002673		2.62	<0.001	<0.2	0.43	23	<10	80	0.8	<2	0.05	<0.5	1	2	1	0.80
KAM002674		2.96	0.010	<0.2	0.71	69	<10	80	1.0	<2	0.05	<0.5	1	4	1	0.97
KAM002675		2.48	0.009	<0.2	0.56	51	<10	70	0.8	<2	0.03	<0.5	1	4	1	0.83
KAM002676		1.71	0.004	<0.2	0.55	60	<10	90	1.0	<2	0.04	<0.5	1	2	1	0.75
KAM002677		2.30	0.007	<0.2	0.52	61	<10	90	0.9	<2	0.04	<0.5	1	2	1	0.84
KAM002678		1.65	0.001	<0.2	1.45	105	<10	140	1.6	<2	0.15	<0.5	7	32	6	1.96
KAM002679		2.98	0.002	<0.2	0.45	165	<10	80	1.0	<2	0.04	<0.5	2	5	2	0.95
KAM002680		0.05	0.001	0.2	1.30	6	<10	110	<0.5	<2	0.73	<0.5	6	29	51	2.89
KAM002681		2.93	<0.001	<0.2	0.81	48	<10	100	0.9	<2	0.08	<0.5	2	10	17	1.28
KAM002682		1.96	<0.001	<0.2	0.60	21	<10	80	0.7	<2	0.08	<0.5	1	3	1	0.95
KAM002683		2.74	0.001	<0.2	0.53	35	<10	100	0.8	<2	0.05	<0.5	1	2	1	0.92
KAM002684		2.94	<0.001	<0.2	0.46	51	<10	90	0.7	<2	0.05	<0.5	1	2	1	0.86
KAM002685		2.76	<0.001	<0.2	0.46	21	<10	90	0.6	<2	0.05	<0.5	1	3	1	0.90
KAM002686		1.94	<0.001	<0.2	0.61	43	<10	100	0.6	<2	0.11	<0.5	3	6	4	1.04
KAM002687		3.23	<0.001	<0.2	2.15	31	<10	250	1.0	<2	0.72	<0.5	25	84	51	2.97
KAM002688		2.17	<0.001	0.3	0.52	32	<10	100	0.5	<2	0.10	<0.5	2	6	5	1.04
KAM002689		2.71	<0.001	<0.2	0.66	78	<10	110	0.6	<2	0.09	<0.5	2	6	6	1.19
KAM002690		0.05	0.509	2.9	1.67	53	<10	200	<0.5	<2	2.41	1.4	14	50	5040	4.64
KAM002691		2.32	<0.001	0.2	0.54	123	<10	70	0.5	<2	0.04	<0.5	1	3	18	0.82
KAM002692		2.90	<0.001	<0.2	0.56	39	<10	40	<0.5	<2	0.04	<0.5	<1	2	2	0.35
KAM002693		2.64	<0.001	<0.2	0.53	194	<10	110	0.5	<2	0.03	<0.5	1	3	2	0.95
KAM002694		2.68	0.002	0.2	0.56	188	<10	90	0.6	<2	0.02	<0.5	1	4	3	0.93



ALS Canada Ltd.  
2103 Dollarton Hwy  
North Vancouver BC V7H 0A7  
Phone: 604 984 0221 Fax: 604 984 0218 www.alsglobal.com

To: KAMINAK GOLD CORPORATION  
1440-625 HOWE ST  
VANCOUVER BC V6C 2T6

Page: 2 - B  
Total # Pages: 3 (A - C)  
Finalized Date: 31-JUL-2010  
Account: KAMGOL

Project: Coffee

**CERTIFICATE OF ANALYSIS WH10096726**

Sample Description	Method Analyte Units LOR	ME-ICP41 Ga ppm 10	ME-ICP41 Hg ppm 1	ME-ICP41 K % 0.01	ME-ICP41 La ppm 10	ME-ICP41 Mg % 0.01	ME-ICP41 Mn ppm 5	ME-ICP41 Mo ppm 1	ME-ICP41 Na % 0.01	ME-ICP41 Ni ppm 1	ME-ICP41 P ppm 10	ME-ICP41 Pb ppm 2	ME-ICP41 S % 0.01	ME-ICP41 Sb ppm 2	ME-ICP41 Sc ppm 1	ME-ICP41 Sr ppm 1
KAM002655		<10	<1	0.21	30	0.04	337	<1	0.01	2	140	9	<0.01	<2	1	5
KAM002656		<10	<1	0.16	40	0.03	249	<1	0.03	1	160	9	<0.01	<2	<1	5
KAM002657		<10	<1	0.19	40	0.08	279	<1	0.03	1	170	10	<0.01	<2	1	6
KAM002658		<10	<1	0.18	60	0.06	220	<1	0.03	1	180	19	<0.01	<2	1	7
KAM002659		<10	<1	0.19	50	0.06	278	<1	0.03	1	170	12	<0.01	<2	1	6
KAM002660		10	<1	0.09	<10	0.55	390	3	0.07	25	520	3	0.04	<2	4	32
KAM002661		<10	<1	0.26	30	0.18	267	<1	0.03	2	180	9	<0.01	<2	1	9
KAM002662		<10	<1	0.36	30	0.33	347	<1	0.03	8	240	9	<0.01	<2	2	10
KAM002663		<10	<1	0.21	30	0.09	251	<1	0.03	1	160	9	<0.01	<2	1	8
KAM002664		<10	<1	0.19	10	0.08	256	<1	0.02	1	160	11	<0.01	<2	1	7
KAM002665		<10	<1	0.31	60	0.37	403	<1	0.02	9	190	12	<0.01	2	2	14
KAM002666		<10	<1	0.13	60	0.10	832	<1	0.02	8	210	10	<0.01	10	2	8
KAM002667		<10	<1	0.22	40	0.21	581	<1	0.01	20	180	11	<0.01	19	6	7
KAM002668		<10	<1	0.14	50	0.05	252	<1	0.01	3	110	7	<0.01	11	<1	7
KAM002669		<10	<1	0.13	40	0.03	203	<1	<0.01	1	90	10	<0.01	13	1	5
KAM002670		10	<1	0.24	<10	0.74	473	32	0.10	33	680	77	0.61	<2	6	47
KAM002671		<10	<1	0.27	30	0.24	326	<1	0.01	14	160	29	<0.01	4	2	8
KAM002672		<10	<1	0.15	20	0.04	218	<1	0.03	3	110	9	<0.01	3	1	5
KAM002673		<10	<1	0.18	40	0.06	231	<1	0.03	<1	130	7	<0.01	3	1	7
KAM002674		<10	<1	0.22	50	0.13	206	<1	0.01	1	90	8	<0.01	12	1	10
KAM002675		<10	<1	0.18	40	0.07	179	<1	<0.01	1	60	8	<0.01	8	1	7
KAM002676		<10	<1	0.14	50	0.05	241	<1	0.01	1	80	11	<0.01	8	1	7
KAM002677		<10	<1	0.16	40	0.06	240	<1	0.01	1	70	8	<0.01	8	1	7
KAM002678		<10	<1	0.67	40	0.95	438	<1	0.01	13	120	7	<0.01	15	4	13
KAM002679		<10	<1	0.16	40	0.08	273	<1	<0.01	1	90	12	<0.01	18	1	6
KAM002680		10	1	0.10	10	0.57	421	3	0.08	26	520	2	0.06	<2	4	34
KAM002681		<10	<1	0.31	20	0.21	289	<1	0.01	3	120	6	0.01	6	2	8
KAM002682		<10	<1	0.30	20	0.12	266	<1	0.04	1	140	15	0.01	5	1	9
KAM002683		<10	<1	0.24	60	0.06	327	<1	0.04	<1	150	8	0.01	6	1	7
KAM002684		<10	<1	0.24	40	0.07	247	<1	0.04	<1	140	8	0.01	2	1	7
KAM002685		<10	<1	0.27	30	0.07	204	<1	0.04	<1	130	8	0.01	2	1	5
KAM002686		<10	<1	0.27	50	0.16	225	<1	0.03	4	170	5	<0.01	2	1	10
KAM002687		<10	<1	1.06	10	2.01	568	<1	0.02	58	670	2	0.01	3	5	41
KAM002688		<10	<1	0.28	20	0.14	214	<1	0.04	2	170	13	<0.01	4	1	9
KAM002689		<10	<1	0.28	60	0.17	285	<1	0.02	2	180	8	<0.01	8	1	9
KAM002690		10	1	0.20	10	1.06	734	45	0.08	68	860	40	1.40	10	6	79
KAM002691		<10	<1	0.15	40	0.03	219	1	<0.01	1	150	10	0.01	9	1	4
KAM002692		<10	<1	0.15	30	0.01	17	1	<0.01	<1	160	15	0.01	4	1	4
KAM002693		<10	<1	0.15	50	0.01	357	1	<0.01	1	120	12	0.01	10	1	5
KAM002694		<10	1	0.15	40	0.01	219	1	<0.01	1	90	11	0.01	15	1	4



ALS Canada Ltd.  
2103 Dollarton Hwy  
North Vancouver BC V7H 0A7  
Phone: 604 984 0221 Fax: 604 984 0218 www.alsglobal.com

To: KAMINAK GOLD CORPORATION  
1440-625 HOWE ST  
VANCOUVER BC V6C 2T6

Page: 2 - C  
Total # Pages: 3 (A - C)  
Finalized Date: 31-JUL-2010  
Account: KAMGOL

Project: Coffee

**CERTIFICATE OF ANALYSIS WH10096726**

Sample Description	Method Analyte Units LOR	ME-ICP41 Th ppm 20	ME-ICP41 Ti % 0.01	ME-ICP41 Tl ppm 10	ME-ICP41 U ppm 10	ME-ICP41 V ppm 1	ME-ICP41 W ppm 10	ME-ICP41 Zn ppm 2
KAM002655		30	<0.01	<10	<10	3	<10	15
KAM002656		40	<0.01	<10	<10	1	<10	12
KAM002657		40	0.01	<10	<10	2	<10	15
KAM002658		30	0.01	<10	<10	2	<10	12
KAM002659		40	0.01	<10	<10	2	<10	13
KAM002660		<20	0.12	<10	<10	49	<10	37
KAM002661		30	0.02	<10	<10	5	<10	16
KAM002662		30	0.03	<10	<10	9	<10	19
KAM002663		30	0.02	<10	<10	2	<10	14
KAM002664		40	0.01	<10	<10	2	<10	14
KAM002665		30	0.04	<10	<10	14	<10	26
KAM002666		40	0.01	<10	<10	9	<10	16
KAM002667		30	0.02	<10	10	24	<10	24
KAM002668		40	<0.01	<10	<10	3	<10	15
KAM002669		40	<0.01	<10	<10	3	<10	12
KAM002670		<20	0.12	<10	<10	70	20	103
KAM002671		40	0.03	<10	<10	10	<10	25
KAM002672		40	0.01	<10	<10	2	<10	13
KAM002673		40	0.01	<10	<10	2	<10	13
KAM002674		40	0.02	<10	<10	3	<10	18
KAM002675		40	0.01	<10	<10	2	<10	15
KAM002676		40	0.01	<10	<10	2	<10	17
KAM002677		40	0.01	<10	<10	2	<10	16
KAM002678		30	0.06	<10	<10	24	<10	31
KAM002679		30	0.01	<10	<10	5	<10	18
KAM002680		<20	0.13	<10	<10	52	<10	39
KAM002681		30	0.02	<10	<10	8	<10	19
KAM002682		40	0.02	<10	<10	3	<10	19
KAM002683		40	0.01	<10	<10	2	<10	14
KAM002684		40	0.01	<10	<10	2	<10	13
KAM002685		40	0.01	<10	<10	2	<10	15
KAM002686		40	0.03	<10	<10	6	<10	15
KAM002687		<20	0.21	<10	<10	54	<10	46
KAM002688		30	0.02	<10	<10	6	<10	16
KAM002689		40	0.01	<10	<10	9	<10	16
KAM002690		<20	0.06	<10	<10	74	<10	177
KAM002691		40	<0.01	<10	<10	3	<10	13
KAM002692		40	<0.01	<10	10	2	<10	7
KAM002693		40	<0.01	<10	<10	3	<10	16
KAM002694		40	<0.01	<10	10	3	<10	13



2103 Dollarton Hwy  
North Vancouver BC V7H 0A7

Fax: 604 984 0218    [www.alsglobal.com](http://www.alsglobal.com)

1440-625 HOWE ST  
VANCOUVER BC V6C 2T6

Total # Pages: 3 (A – C)  
Finalized Date: 31-JUL-2010

Project: Coffee

**CERTIFICATE OF ANALYSIS    WH10096726**

Sample Description	Method Analyte Units LOR	WEI-21	Au-ICP22	ME-ICP41	ME-ICP41	ME-ICP41	ME-ICP41	ME-ICP41	ME-ICP41	ME-ICP41	ME-ICP41	ME-ICP41	ME-ICP41	ME-ICP41	ME-ICP41	ME-ICP41
		Recvd Wt.	Au	Ag	Al	As	B	Ba	Be	Bi	Ca	Cd	Co	Cr	Cu	Fe
		kg 0.02	ppm 0.001	ppm 0.2	% 0.01	ppm 2	ppm 10	ppm 10	ppm 0.5	ppm 2	% 0.01	ppm 0.5	ppm 1	ppm 1	ppm 1	% 0.01
KAM002695		2.89	<0.001	<0.2	0.53	78	<10	30	<0.5	<2	0.01	<0.5	1	2	1	0.45
KAM002696		2.95	0.018	0.2	0.60	236	<10	110	0.8	<2	0.02	<0.5	3	5	6	1.11
KAM002697		2.57	0.047	0.2	0.74	303	<10	100	1.5	<2	0.04	<0.5	12	39	19	1.87
KAM002698		3.16	0.084	<0.2	0.77	507	<10	130	1.5	<2	0.03	<0.5	7	20	8	1.81
KAM002699		2.74	0.029	0.2	0.68	264	<10	90	1.0	<2	0.02	<0.5	3	18	7	1.11
KAM002700		0.05	0.011	<0.2	1.26	5	<10	100	<0.5	<2	0.70	<0.5	6	28	49	2.81
KAM002701		2.99	0.021	0.2	0.71	233	<10	90	0.8	<2	0.02	<0.5	2	12	6	0.76
KAM002702		2.10	0.018	0.2	0.54	226	<10	90	0.7	<2	0.01	<0.5	1	4	1	0.70
KAM002703		2.97	0.003	<0.2	0.54	153	<10	70	0.6	<2	0.01	<0.5	1	3	<1	0.65
KAM002704		2.85	0.056	0.2	0.66	614	<10	210	1.6	<2	0.04	<0.5	14	23	12	2.18
KAM002705		3.28	0.020	<0.2	0.38	241	<10	100	0.7	<2	0.02	<0.5	2	5	4	0.79
KAM002706		2.31	0.020	<0.2	0.41	272	<10	90	0.8	<2	0.02	<0.5	1	4	2	0.90
KAM002707		2.17	0.018	<0.2	0.60	166	<10	80	0.9	<2	0.05	<0.5	1	6	4	0.94
KAM002708		2.73	0.006	<0.2	0.89	151	<10	140	1.3	<2	0.07	<0.5	6	21	17	1.70
KAM002709		1.89	0.004	<0.2	0.69	286	<10	130	1.3	<2	0.06	<0.5	9	20	13	1.78
KAM002710		0.05	9.83	0.6	1.56	4010	<10	60	0.5	2	0.82	<0.5	14	69	68	3.78
KAM002711		2.60	0.006	<0.2	0.60	173	<10	90	0.8	<2	0.05	<0.5	1	4	2	0.86
KAM002712		2.78	0.004	<0.2	0.91	191	<10	130	1.3	<2	0.07	<0.5	5	16	6	1.47
KAM002713		3.06	0.022	<0.2	0.42	278	<10	90	0.9	<2	0.02	<0.5	2	7	4	1.00
KAM002714		3.46	0.027	<0.2	0.40	291	<10	70	0.7	<2	0.02	<0.5	2	5	2	0.89
KAM002715		2.37	0.022	<0.2	0.35	287	<10	80	0.8	<2	0.02	<0.5	1	4	1	0.90
KAM002716		2.77	0.021	<0.2	0.38	242	<10	70	0.6	<2	0.02	<0.5	4	28	17	0.89
KAM002717		2.58	0.024	<0.2	0.64	794	<10	210	2.2	<2	0.05	<0.5	23	63	31	4.27
KAM002718		3.15	0.017	<0.2	0.41	395	<10	140	0.9	<2	0.02	<0.5	2	7	3	1.16
KAM002719		2.88	0.024	<0.2	0.41	408	<10	150	0.8	<2	0.02	<0.5	1	5	3	0.98
KAM002720		0.05	0.004	<0.2	1.35	14	<10	110	<0.5	<2	0.76	<0.5	7	30	52	3.05
KAM002721		2.47	0.033	0.3	0.54	344	<10	110	0.9	<2	0.02	<0.5	3	9	5	1.03
KAM002722		2.37	0.056	<0.2	0.51	789	<10	180	1.7	2	0.03	<0.5	10	36	22	2.66
KAM002723		2.51	0.032	<0.2	0.39	333	<10	80	0.8	<2	0.02	<0.5	1	7	2	1.04
KAM002724		2.27	0.029	0.2	0.36	386	<10	90	0.8	<2	0.02	<0.5	1	7	2	1.02
KAM002725		3.10	0.014	<0.2	0.35	268	<10	90	0.8	<2	0.02	<0.5	1	6	2	0.92
KAM002726		2.98	0.013	0.2	0.37	224	<10	110	0.7	<2	0.01	<0.5	1	4	3	0.84
KAM002727		1.45	0.064	<0.2	0.56	672	<10	220	1.6	<2	0.03	<0.5	12	24	15	2.29
KAM002728		2.31	0.025	<0.2	0.41	372	<10	160	1.1	<2	0.02	<0.5	6	14	10	1.89
KAM002729		2.35	0.006	0.2	0.54	469	<10	170	1.5	<2	0.03	<0.5	17	30	24	3.10



2103 Dollarton Hwy  
North Vancouver BC V7H 0A7  
Phone: 604 984 0221 Fax: 604 984 0218 [www.alsglobal.com](http://www.alsglobal.com)

To: KAMINAK GOLD CORPORATION  
1440-625 HOWE ST  
VANCOUVER BC V6C 2T6

Page: 3 – B  
Total # Pages: 3 (A – C)  
Finalized Date: 31-JUL-2010  
Account: KAMGOL

Project: Coffee

**CERTIFICATE OF ANALYSIS    WH10096726**

Sample Description	Method Analyte Units LOR	ME-ICP41	ME-ICP41	ME-ICP41	ME-ICP41	ME-ICP41	ME-ICP41	ME-ICP41	ME-ICP41	ME-ICP41	ME-ICP41	ME-ICP41	ME-ICP41	ME-ICP41	ME-ICP41	ME-ICP41
		Ga	Hg	K	La	Mg	Mn	Mo	Na	Ni	P	Pb	S	Sb	Sc	Sr
		ppm 10	ppm 1	% 0.01	ppm 10	% 0.01	ppm 5	ppm 1	% 0.01	ppm 1	ppm 10	ppm 2	% 0.01	ppm 2	ppm 1	ppm 1
KAM002695		<10	<1	0.15	30	0.01	18	<1	<0.01	<1	60	11	0.01	5	1	4
KAM002696		<10	<1	0.15	60	0.02	381	<1	<0.01	1	110	13	0.01	23	1	5
KAM002697		<10	1	0.16	70	0.05	362	<1	<0.01	19	160	9	0.01	26	9	7
KAM002698		<10	1	0.11	50	0.02	470	<1	<0.01	13	170	17	0.01	35	4	10
KAM002699		<10	<1	0.15	30	0.02	235	<1	<0.01	5	100	7	0.01	20	4	7
KAM002700		10	<1	0.10	<10	0.55	408	4	0.08	24	510	2	0.04	3	4	33
KAM002701		<10	<1	0.12	30	0.01	267	<1	<0.01	3	80	6	<0.01	20	1	11
KAM002702		<10	<1	0.17	40	0.01	214	<1	<0.01	1	90	6	<0.01	21	1	14
KAM002703		<10	<1	0.16	50	0.01	128	<1	<0.01	<1	80	5	<0.01	13	1	12
KAM002704		<10	1	0.15	40	0.03	812	1	<0.01	16	170	6	<0.01	49	8	12
KAM002705		<10	1	0.14	50	0.01	304	<1	<0.01	3	90	5	0.02	21	1	6
KAM002706		<10	<1	0.12	40	0.01	248	<1	<0.01	2	100	7	0.03	24	1	8
KAM002707		<10	<1	0.15	30	0.06	196	<1	<0.01	2	80	7	0.02	18	1	8
KAM002708		<10	<1	0.27	50	0.24	372	<1	0.01	19	110	7	<0.01	13	5	13
KAM002709		<10	<1	0.19	60	0.14	409	<1	0.01	15	130	10	<0.01	15	7	10
KAM002710		10	1	0.17	10	0.88	396	6	0.06	61	490	7	0.92	33	5	40
KAM002711		<10	<1	0.17	60	0.07	239	<1	0.01	2	80	7	<0.01	7	1	8
KAM002712		<10	<1	0.25	50	0.25	340	<1	0.01	9	100	8	0.01	12	3	12
KAM002713		<10	1	0.14	40	0.03	298	<1	<0.01	3	100	11	<0.01	20	1	7
KAM002714		<10	<1	0.13	40	0.02	186	<1	<0.01	1	100	8	0.01	23	1	6
KAM002715		<10	<1	0.12	40	0.01	257	<1	<0.01	1	100	10	<0.01	21	1	6
KAM002716		<10	<1	0.11	50	0.02	187	<1	<0.01	9	90	6	0.01	16	1	6
KAM002717		<10	1	0.11	30	0.07	891	<1	<0.01	41	270	5	0.01	41	16	11
KAM002718		<10	1	0.13	40	0.01	563	<1	<0.01	4	120	14	0.01	26	1	12
KAM002719		<10	1	0.13	40	0.01	446	<1	<0.01	1	100	12	0.01	19	1	20
KAM002720		<10	<1	0.10	10	0.58	427	4	0.09	25	530	2	0.06	<2	5	37
KAM002721		<10	1	0.12	40	0.02	327	<1	<0.01	3	100	9	0.01	20	2	14
KAM002722		<10	1	0.10	40	0.03	664	1	<0.01	11	200	10	0.01	52	10	10
KAM002723		<10	<1	0.12	40	0.01	225	<1	<0.01	1	100	10	0.01	23	1	11
KAM002724		<10	1	0.12	40	0.01	222	<1	<0.01	<1	100	12	<0.01	21	1	13
KAM002725		<10	<1	0.13	40	0.01	242	<1	<0.01	1	90	9	0.01	18	1	11
KAM002726		<10	1	0.14	40	0.01	278	<1	<0.01	1	80	7	0.02	15	1	7
KAM002727		<10	1	0.16	40	0.03	833	1	<0.01	15	180	11	0.02	47	5	8
KAM002728		<10	1	0.14	50	0.03	614	1	<0.01	12	160	8	0.02	21	2	7
KAM002729		<10	1	0.16	40	0.06	919	1	<0.01	25	260	9	0.02	14	6	8



ALS Canada Ltd.  
 2103 Dollarton Hwy  
 North Vancouver BC V7H 0A7  
 Phone: 604 984 0221 Fax: 604 984 0218 www.alsglobal.com

To: KAMINAK GOLD CORPORATION  
 1440-625 HOWE ST  
 VANCOUVER BC V6C 2T6

Page: 3 - C  
 Total # Pages: 3 (A - C)  
 Finalized Date: 31-JUL-2010  
 Account: KAMGOL

Project: Coffee

**CERTIFICATE OF ANALYSIS WH10096726**

Sample Description	Method Analyte Units LOR	ME-ICP41 Th ppm 20	ME-ICP41 Ti % 0.01	ME-ICP41 Tl ppm 10	ME-ICP41 U ppm 10	ME-ICP41 V ppm 1	ME-ICP41 W ppm 10	ME-ICP41 Zn ppm 2
KAM002695		40	<0.01	<10	<10	2	<10	9
KAM002696		40	<0.01	<10	<10	4	<10	17
KAM002697		30	0.01	<10	10	25	<10	30
KAM002698		30	<0.01	<10	20	16	<10	28
KAM002699		40	<0.01	<10	10	14	<10	13
KAM002700		<20	0.12	<10	<10	50	<10	37
KAM002701		40	<0.01	<10	10	6	<10	9
KAM002702		30	<0.01	<10	<10	4	<10	9
KAM002703		40	<0.01	<10	<10	3	<10	7
KAM002704		30	<0.01	<10	10	30	<10	24
KAM002705		30	<0.01	<10	<10	4	<10	9
KAM002706		40	<0.01	<10	<10	4	<10	11
KAM002707		40	<0.01	<10	<10	5	<10	13
KAM002708		30	0.02	<10	10	22	<10	30
KAM002709		30	0.01	<10	10	24	<10	24
KAM002710		<20	0.11	<10	<10	51	40	51
KAM002711		40	0.01	<10	<10	3	<10	14
KAM002712		40	0.02	<10	<10	13	<10	22
KAM002713		30	<0.01	<10	10	6	<10	14
KAM002714		40	<0.01	<10	10	5	<10	13
KAM002715		30	<0.01	<10	10	4	<10	16
KAM002716		40	0.01	<10	<10	9	<10	13
KAM002717		20	<0.01	<10	20	64	<10	44
KAM002718		40	<0.01	<10	10	9	<10	19
KAM002719		40	<0.01	<10	10	4	<10	14
KAM002720		<20	0.13	<10	<10	54	<10	40
KAM002721		30	<0.01	<10	10	9	<10	14
KAM002722		30	<0.01	<10	30	35	<10	35
KAM002723		30	<0.01	<10	10	6	<10	14
KAM002724		30	<0.01	<10	10	5	<10	13
KAM002725		30	<0.01	<10	10	4	<10	14
KAM002726		40	<0.01	<10	10	3	<10	15
KAM002727		30	<0.01	<10	30	21	<10	41
KAM002728		30	<0.01	<10	10	17	<10	31
KAM002729		20	<0.01	<10	10	45	<10	44



ALS Canada Ltd.  
2103 Dollarton Hwy  
North Vancouver BC V7H 0A7  
Phone: 604 984 0221 Fax: 604 984 0218 www.alsglobal.com

To: KAMINAK GOLD CORPORATION  
1440-625 HOWE ST  
VANCOUVER BC V6C 2T6

Page: 1  
Finalized Date: 2-AUG-2010  
This copy reported on  
14-JAN-2011  
Account: KAMGOL

**CERTIFICATE WH10096727**

Project: Coffee

P.O. No.: KGC-10-0366

This report is for 50 Rock samples submitted to our lab in Whitehorse, YT, Canada on 15-JUL-2010.

The following have access to data associated with this certificate:

TOM BOKENFOHR  
TIM SMITH

VICKI EARL

ADAM SIMMONS

**SAMPLE PREPARATION**

ALS CODE	DESCRIPTION
WEI-21	Received Sample Weight
LOG-24	Pulp Login - Rcd w/o Barcode
LOG-22	Sample login - Rcd w/o BarCode
CRU-QC	Crushing QC Test
PUL-QC	Pulverizing QC Test
CRU-31	Fine crushing - 70% <2mm
SPL-21	Split sample - riffle splitter
PUL-31	Pulverize split to 85% <75 um

**ANALYTICAL PROCEDURES**

ALS CODE	DESCRIPTION	INSTRUMENT
Au-ICP22	Au 50g FA ICP-AES finish	ICP-AES
ME-ICP41	35 Element Aqua Regia ICP-AES	ICP-AES

To: KAMINAK GOLD CORPORATION  
ATTN: ALS CHEMEX

This is the Final Report and supersedes any preliminary report with this certificate number. Results apply to samples as submitted. All pages of this report have been checked and approved for release.

Signature:

Colin Ramshaw, Vancouver Laboratory Manager





ALS Canada Ltd.  
2103 Dollarton Hwy  
North Vancouver BC V7H 0A7  
Phone: 604 984 0221 Fax: 604 984 0218 www.alsglobal.com

To: KAMINAK GOLD CORPORATION  
1440-625 HOWE ST  
VANCOUVER BC V6C 2T6

Page: 2 - A  
Total # Pages: 3 (A - C)  
Finalized Date: 2-AUG-2010  
Account: KAMGOL

Project: Coffee

**CERTIFICATE OF ANALYSIS WH10096727**

Sample Description	Method Analyte Units LOR	WEI-21 Recvd Wt. kg 0.02	Au-ICP22 Au ppm 0.001	ME-ICP41 Ag ppm 0.2	ME-ICP41 Al % 0.01	ME-ICP41 As ppm 2	ME-ICP41 B ppm 10	ME-ICP41 Ba ppm 10	ME-ICP41 Be ppm 0.5	ME-ICP41 Bi ppm 2	ME-ICP41 Ca % 0.01	ME-ICP41 Cd ppm 0.5	ME-ICP41 Co ppm 1	ME-ICP41 Cr ppm 1	ME-ICP41 Cu ppm 1	ME-ICP41 Fe % 0.01
KAM002730		0.06	3.24	57.6	1.86	41	<10	160	<0.5	2	2.60	7.8	11	51	177	3.00
KAM002731		2.70	<0.001	<0.2	0.52	144	<10	110	0.6	<2	0.01	<0.5	2	4	1	1.08
KAM002732		2.50	0.004	<0.2	0.61	258	<10	150	0.7	<2	0.02	<0.5	2	4	2	1.15
KAM002733		2.49	0.009	<0.2	0.79	814	<10	240	1.4	<2	0.04	<0.5	16	17	8	3.46
KAM002734		3.27	0.005	0.4	0.50	282	<10	90	0.6	<2	0.01	<0.5	1	4	2	1.00
KAM002735		1.53	0.010	19.8	0.74	413	<10	190	1.2	<2	0.04	<0.5	14	57	72	2.68
KAM002736		2.56	0.006	0.2	0.56	276	<10	120	0.8	<2	0.01	<0.5	1	5	4	1.37
KAM002737		3.03	<0.001	0.3	0.74	711	<10	130	1.2	<2	0.03	<0.5	13	50	19	2.73
KAM002738		2.00	0.003	<0.2	0.52	470	<10	80	0.7	2	0.02	<0.5	2	4	2	1.46
KAM002739		2.88	<0.001	<0.2	0.64	282	<10	100	0.7	<2	0.02	<0.5	1	4	5	1.29
KAM002740		0.06	<0.001	0.2	1.38	8	<10	110	<0.5	<2	0.78	<0.5	7	31	53	3.12
KAM002741		2.18	0.010	0.4	0.54	1065	<10	220	0.8	<2	0.04	<0.5	2	7	3	2.55
KAM002742		2.31	0.002	<0.2	0.61	264	<10	90	0.6	<2	0.02	<0.5	1	3	3	1.12
KAM002743		3.10	0.008	<0.2	0.50	217	<10	80	0.6	<2	0.01	<0.5	1	4	2	0.89
KAM002744		2.26	0.015	<0.2	0.50	254	<10	100	0.6	2	0.01	<0.5	1	3	<1	0.93
KAM002745		3.10	0.016	<0.2	0.54	383	<10	110	0.8	2	0.02	<0.5	1	4	<1	1.25
KAM002746		2.17	0.011	<0.2	0.55	303	<10	90	0.7	2	0.02	<0.5	1	4	1	1.06
KAM002747		2.31	0.006	0.2	0.51	266	<10	90	0.6	2	0.02	<0.5	<1	4	<1	0.89
KAM002748		2.11	0.010	<0.2	0.50	526	<10	90	0.6	2	0.03	<0.5	1	6	1	1.23
KAM002749		3.08	0.007	0.3	0.58	276	<10	100	0.6	2	0.02	<0.5	2	3	2	1.00
KAM002750		0.06	5.39	0.9	1.24	887	<10	110	<0.5	2	0.79	<0.5	6	36	36	3.83
KAM002751		2.52	0.008	<0.2	0.65	366	<10	130	0.9	2	0.02	<0.5	8	22	7	1.78
KAM002752		2.68	0.018	<0.2	0.78	656	<10	150	1.6	<2	0.03	<0.5	26	80	29	3.58
KAM002753		2.82	0.011	<0.2	0.67	320	<10	130	0.9	<2	0.02	<0.5	4	6	3	1.51
KAM002754		2.97	0.005	<0.2	0.64	275	<10	120	0.9	<2	0.02	<0.5	3	5	1	1.50
KAM002755		2.53	0.016	<0.2	0.68	307	<10	140	0.8	<2	0.02	<0.5	3	6	1	1.07
KAM002756		1.77	0.059	<0.2	0.72	621	<10	170	1.4	<2	0.04	<0.5	7	17	6	2.03
KAM002757		1.78	0.056	<0.2	0.62	594	<10	180	1.1	<2	0.04	<0.5	6	9	12	1.66
KAM002758		2.26	0.040	0.2	0.61	447	<10	90	0.8	<2	0.03	<0.5	1	7	2	1.09
KAM002759		2.36	0.062	<0.2	0.59	436	<10	100	0.8	<2	0.02	<0.5	1	6	1	0.96
KAM002760		0.05	<0.001	<0.2	1.31	6	<10	110	<0.5	<2	0.75	<0.5	7	30	51	2.99
KAM002761		2.64	0.055	<0.2	0.61	330	<10	100	0.8	<2	0.02	<0.5	1	4	1	0.92
KAM002762		2.88	0.013	<0.2	0.60	320	<10	110	0.9	<2	0.02	<0.5	4	8	6	1.16
KAM002763		2.39	0.005	<0.2	0.63	256	<10	90	0.8	<2	0.02	<0.5	1	4	1	0.97
KAM002764		2.16	0.010	<0.2	0.65	305	<10	100	1.0	<2	0.03	<0.5	5	20	3	1.43
KAM002765		3.10	0.110	<0.2	0.70	1185	<10	160	1.5	<2	0.06	<0.5	12	27	14	2.53
KAM002766		2.52	0.122	<0.2	0.76	760	<10	150	1.3	<2	0.04	<0.5	7	17	9	1.97
KAM002767		2.66	0.080	<0.2	0.74	570	<10	140	1.1	<2	0.03	<0.5	3	9	2	1.43
KAM002768		2.82	0.012	<0.2	0.71	569	<10	90	0.9	<2	0.03	<0.5	3	6	2	1.11
KAM002769		3.22	0.036	<0.2	0.55	249	<10	90	0.8	<2	0.03	<0.5	2	4	1	0.81



ALS Canada Ltd.  
2103 Dollarton Hwy  
North Vancouver BC V7H 0A7  
Phone: 604 984 0221 Fax: 604 984 0218 www.alsglobal.com

To: KAMINAK GOLD CORPORATION  
1440-625 HOWE ST  
VANCOUVER BC V6C 2T6

Page: 2 - B  
Total # Pages: 3 (A - C)  
Finalized Date: 2-AUG-2010  
Account: KAMGOL

Project: Coffee

**CERTIFICATE OF ANALYSIS WH10096727**

Sample Description	Method Analyte Units LOR	ME-ICP41 Ga ppm 10	ME-ICP41 Hg ppm 1	ME-ICP41 K % 0.01	ME-ICP41 La ppm 10	ME-ICP41 Mg % 0.01	ME-ICP41 Mn ppm 5	ME-ICP41 Mo ppm 1	ME-ICP41 Na % 0.01	ME-ICP41 Ni ppm 1	ME-ICP41 P ppm 10	ME-ICP41 Pb ppm 2	ME-ICP41 S % 0.01	ME-ICP41 Sb ppm 2	ME-ICP41 Sc ppm 1	ME-ICP41 Sr ppm 1
KAM002730		10	12	0.25	10	1.51	547	9	0.06	37	500	1010	1.00	138	4	86
KAM002731		<10	<1	0.14	40	0.02	383	1	<0.01	1	110	10	<0.01	2	1	5
KAM002732		<10	1	0.17	50	0.02	485	<1	<0.01	1	110	11	0.02	16	1	7
KAM002733		<10	<1	0.17	50	0.04	1155	1	<0.01	11	280	14	0.01	36	10	11
KAM002734		<10	1	0.13	50	0.01	294	<1	<0.01	1	110	9	<0.01	16	1	9
KAM002735		<10	1	0.17	40	0.05	685	3	0.02	26	230	12	<0.01	15	11	9
KAM002736		<10	<1	0.14	40	0.02	391	1	<0.01	3	140	10	<0.01	6	1	9
KAM002737		<10	1	0.14	30	0.02	585	2	<0.01	20	240	11	<0.01	15	11	14
KAM002738		<10	<1	0.17	40	0.02	275	2	<0.01	1	140	11	<0.01	8	1	9
KAM002739		<10	<1	0.19	40	0.03	281	1	<0.01	1	130	13	0.01	6	1	9
KAM002740		<10	<1	0.11	10	0.59	436	4	0.09	26	550	2	0.06	2	5	39
KAM002741		<10	1	0.14	50	0.02	725	1	0.01	1	200	23	0.01	37	1	12
KAM002742		<10	1	0.17	40	0.02	232	<1	<0.01	<1	110	8	0.01	12	1	8
KAM002743		<10	<1	0.13	40	0.01	204	<1	<0.01	1	90	6	<0.01	11	1	4
KAM002744		<10	<1	0.16	40	0.01	274	<1	<0.01	1	100	4	<0.01	11	1	4
KAM002745		<10	<1	0.12	40	0.02	357	<1	<0.01	2	120	9	<0.01	26	1	4
KAM002746		<10	<1	0.17	40	0.02	268	<1	<0.01	1	100	6	<0.01	22	1	6
KAM002747		<10	<1	0.16	40	0.01	237	<1	<0.01	1	100	6	<0.01	19	1	8
KAM002748		<10	<1	0.19	30	0.02	154	<1	<0.01	2	130	6	<0.01	36	1	8
KAM002749		<10	<1	0.15	40	0.02	259	<1	<0.01	2	110	8	<0.01	16	1	11
KAM002750		<10	1	0.14	<10	0.56	329	352	0.06	23	480	19	0.75	11	3	67
KAM002751		<10	<1	0.14	40	0.02	428	<1	<0.01	12	160	8	<0.01	14	7	9
KAM002752		<10	<1	0.10	20	0.03	825	<1	<0.01	44	280	10	0.01	34	21	8
KAM002753		<10	<1	0.18	50	0.02	377	<1	<0.01	4	130	10	0.01	18	2	10
KAM002754		<10	<1	0.17	40	0.02	357	<1	<0.01	3	130	9	0.01	14	2	18
KAM002755		<10	1	0.24	30	0.03	285	<1	<0.01	5	110	10	0.01	21	1	17
KAM002756		<10	1	0.19	20	0.03	603	<1	<0.01	10	160	10	0.01	34	4	11
KAM002757		<10	1	0.26	30	0.04	547	<1	<0.01	8	150	7	0.01	30	2	35
KAM002758		<10	1	0.17	40	0.02	237	<1	<0.01	3	110	12	0.01	29	1	16
KAM002759		<10	2	0.17	50	0.02	256	<1	<0.01	2	110	22	0.01	23	1	22
KAM002760		<10	1	0.10	10	0.58	423	4	0.08	28	550	<2	0.06	<2	5	36
KAM002761		<10	2	0.17	40	0.02	301	<1	<0.01	2	100	12	0.01	22	1	21
KAM002762		<10	1	0.20	30	0.02	344	<1	<0.01	6	100	5	0.01	20	1	11
KAM002763		<10	1	0.19	50	0.02	249	<1	<0.01	2	100	11	0.01	15	1	13
KAM002764		<10	<1	0.18	40	0.02	360	<1	<0.01	7	120	13	0.01	10	6	9
KAM002765		<10	2	0.19	30	0.04	575	1	<0.01	26	190	21	0.01	35	5	20
KAM002766		<10	1	0.17	30	0.04	541	<1	<0.01	13	170	18	0.01	31	3	30
KAM002767		<10	1	0.23	30	0.04	383	<1	<0.01	7	140	43	0.01	26	1	39
KAM002768		<10	1	0.18	20	0.02	198	<1	<0.01	3	110	39	0.01	11	1	23
KAM002769		<10	1	0.19	30	0.03	260	<1	<0.01	2	90	7	0.01	7	1	17



ALS Canada Ltd.  
2103 Dollarton Hwy  
North Vancouver BC V7H 0A7  
Phone: 604 984 0221 Fax: 604 984 0218 www.alsglobal.com

To: KAMINAK GOLD CORPORATION  
1440-625 HOWE ST  
VANCOUVER BC V6C 2T6

Page: 2 - C  
Total # Pages: 3 (A - C)  
Finalized Date: 2-AUG-2010  
Account: KAMGOL

Project: Coffee

**CERTIFICATE OF ANALYSIS WH10096727**

Sample Description	Method Analyte Units LOR	ME-ICP41 Th ppm 20	ME-ICP41 Ti % 0.01	ME-ICP41 Ti ppm 10	ME-ICP41 U ppm 10	ME-ICP41 V ppm 1	ME-ICP41 W ppm 10	ME-ICP41 Zn ppm 2
KAM002730		<20	0.04	<10	<10	45	10	1995
KAM002731		30	<0.01	<10	<10	5	<10	23
KAM002732		30	<0.01	<10	10	5	<10	24
KAM002733		30	<0.01	<10	10	48	<10	52
KAM002734		30	<0.01	<10	10	6	<10	19
KAM002735		20	0.01	<10	10	43	60	31
KAM002736		30	<0.01	<10	10	8	<10	20
KAM002737		20	<0.01	<10	10	43	<10	40
KAM002738		30	<0.01	<10	10	6	<10	18
KAM002739		30	<0.01	<10	10	5	<10	22
KAM002740		<20	0.14	<10	<10	56	<10	41
KAM002741		30	<0.01	<10	10	8	<10	24
KAM002742		30	<0.01	<10	<10	4	<10	12
KAM002743		30	<0.01	<10	10	3	<10	14
KAM002744		30	<0.01	<10	10	4	<10	11
KAM002745		30	<0.01	<10	20	6	<10	16
KAM002746		40	<0.01	<10	10	5	<10	15
KAM002747		30	<0.01	<10	10	5	<10	13
KAM002748		30	<0.01	<10	20	6	<10	12
KAM002749		30	<0.01	<10	10	6	<10	17
KAM002750		<20	0.08	<10	<10	47	10	44
KAM002751		20	<0.01	<10	20	20	<10	31
KAM002752		<20	0.01	<10	30	67	<10	56
KAM002753		30	<0.01	<10	10	9	<10	30
KAM002754		30	<0.01	<10	10	7	<10	32
KAM002755		20	<0.01	<10	10	7	<10	27
KAM002756		20	<0.01	<10	30	17	<10	32
KAM002757		20	<0.01	<10	20	11	<10	26
KAM002758		40	<0.01	<10	10	7	<10	16
KAM002759		40	<0.01	<10	10	6	<10	27
KAM002760		<20	0.13	<10	<10	54	<10	41
KAM002761		30	<0.01	<10	10	5	<10	17
KAM002762		30	<0.01	<10	10	8	<10	17
KAM002763		40	<0.01	<10	<10	5	<10	17
KAM002764		30	<0.01	<10	10	17	<10	20
KAM002765		30	<0.01	<10	30	28	<10	31
KAM002766		30	<0.01	<10	30	19	<10	33
KAM002767		20	<0.01	<10	20	10	<10	15
KAM002768		30	<0.01	<10	20	4	<10	6
KAM002769		30	<0.01	<10	10	5	<10	8



2103 Dollarton Hwy  
North Vancouver BC V7H 0A7  
Phone: 604 984 0221 Fax: 604 984 0218 [www.alsglobal.com](http://www.alsglobal.com)

TO: KAMINAK GOLD CORPORATION  
1440-625 HOWE ST  
VANCOUVER BC V6C 2T6

Page: 3 - A  
Total # Pages: 3 (A - C)  
Finalized Date: 2-AUG-2010  
Account: KAMGOL

Project: Coffee

**CERTIFICATE OF ANALYSIS    WH10096727**

[illegible]



2103 Dollarton Hwy  
North Vancouver BC V7H 0A7  
Phone: 604 984 0221 Fax: 604 984 0218 [www.alsglobal.com](http://www.alsglobal.com)

To: KAMINAK GOLD CORPORATION  
1440-625 HOWE ST  
VANCOUVER BC V6C 2T6

Page: 3 – B  
Total # Pages: 3 (A – C)  
Finalized Date: 2-AUG-2010  
Account: KAMGOL

Project: Coffee

**CERTIFICATE OF ANALYSIS    WH10096727**

[illegible]



2103 Dollarton Hwy  
North Vancouver BC V7H 0A7

Fax: 604 984 0218    [www.alsglobal.com](http://www.alsglobal.com)

1440-625 HOWE ST  
VANCOUVER BC V6C 2T6

Total # Pages: 3 (A - C)  
Finalized Date: 2-AUG-2010  
Account: KAMGOL

Finalized Date: 2-AUG-2010

Account: KAMGOL

Project: Coffee

**CERTIFICATE OF ANALYSIS    WH10096727**

[illegible]



ALS Canada Ltd.  
2103 Dollarton Hwy  
North Vancouver BC V7H 0A7  
Phone: 604 984 0221 Fax: 604 984 0218 www.alsglobal.com

To: KAMINAK GOLD CORPORATION  
1440-625 HOWE ST  
VANCOUVER BC V6C 2T6

Page: 1  
Finalized Date: 3-AUG-2010  
This copy reported on  
14-JAN-2011  
Account: KAMGOL

**CERTIFICATE WH10096728**

Project: Coffee

P.O. No.: KGC-10-0419

This report is for 36 Rock samples submitted to our lab in Whitehorse, YT, Canada on 22-JUL-2010.

The following have access to data associated with this certificate:

TOM BOKENFOHR  
TIM SMITH

VICKI EARL

ADAM SIMMONS

**SAMPLE PREPARATION**

ALS CODE	DESCRIPTION
WEI-21	Received Sample Weight
LOG-24	Pulp Login - Rcd w/o Barcode
LOG-22	Sample login - Rcd w/o BarCode
CRU-QC	Crushing QC Test
PUL-QC	Pulverizing QC Test
CRU-31	Fine crushing - 70% <2mm
SPL-21	Split sample - riffle splitter
PUL-31	Pulverize split to 85% <75 um

**ANALYTICAL PROCEDURES**

ALS CODE	DESCRIPTION	INSTRUMENT
Au-ICP22	Au 50g FA ICP-AES finish	ICP-AES
ME-ICP41	35 Element Aqua Regia ICP-AES	ICP-AES

To: KAMINAK GOLD CORPORATION  
ATTN: ALS CHEMEX

This is the Final Report and supersedes any preliminary report with this certificate number. Results apply to samples as submitted. All pages of this report have been checked and approved for release.

Signature:

Colin Ramshaw, Vancouver Laboratory Manager



ALS Canada Ltd.  
2103 Dollarton Hwy  
North Vancouver BC V7H 0A7  
Phone: 604 984 0221 Fax: 604 984 0218 www.alsglobal.com

To: KAMINAK GOLD CORPORATION  
1440-625 HOWE ST  
VANCOUVER BC V6C 2T6

Page: 2 - A  
Total # Pages: 2 (A - C)  
Finalized Date: 3-AUG-2010  
Account: KAMGOL

Project: Coffee

**CERTIFICATE OF ANALYSIS WH10096728**

Sample Description	Method Analyte Units LOR	WEI-21 Recvd Wt. kg 0.02	Au-ICP22 Au ppm 0.001	ME-ICP41 Ag ppm 0.2	ME-ICP41 Al % 0.01	ME-ICP41 As ppm 2	ME-ICP41 B ppm 10	ME-ICP41 Ba ppm 10	ME-ICP41 Be ppm 0.5	ME-ICP41 Bi ppm 2	ME-ICP41 Ca % 0.01	ME-ICP41 Cd ppm 0.5	ME-ICP41 Co ppm 1	ME-ICP41 Cr ppm 1	ME-ICP41 Cu ppm 1	ME-ICP41 Fe % 0.01
I047075		3.46	0.035	<0.2	0.30	62	<10	30	<0.5	<2	0.04	<0.5	1	5	6	0.93
I047076		2.90	0.004	<0.2	0.29	35	<10	20	<0.5	<2	0.03	<0.5	1	5	3	1.06
I047077		3.33	0.003	<0.2	0.28	16	<10	20	<0.5	<2	0.04	<0.5	1	6	2	0.98
I047078		4.19	0.002	<0.2	0.30	6	<10	20	<0.5	<2	0.03	<0.5	1	6	2	0.82
I047079		3.53	0.002	<0.2	0.27	14	<10	20	0.5	<2	0.04	<0.5	2	5	2	0.82
I047080		4.39	0.001	<0.2	0.26	7	<10	30	<0.5	<2	0.04	<0.5	2	9	2	0.83
I047081		3.56	0.002	<0.2	0.29	8	<10	30	<0.5	<2	0.05	<0.5	2	6	2	0.79
I047082		3.33	0.002	<0.2	0.28	7	<10	20	<0.5	<2	0.04	<0.5	2	5	2	0.79
I047083		4.50	0.003	<0.2	0.31	10	<10	20	<0.5	<2	0.07	<0.5	1	10	3	0.86
I047084		3.49	0.002	<0.2	0.30	34	<10	20	<0.5	<2	0.63	<0.5	2	15	3	0.90
I047085		4.10	0.002	<0.2	0.33	15	<10	50	<0.5	<2	0.09	<0.5	2	12	3	0.95
I047086		3.77	0.009	<0.2	0.45	103	<10	40	<0.5	<2	0.04	<0.5	1	8	1	0.89
I047087		3.58	0.007	<0.2	0.42	282	<10	50	<0.5	<2	0.04	<0.5	1	7	1	0.97
I047088		2.82	0.115	<0.2	0.43	602	<10	40	<0.5	<2	0.03	<0.5	1	4	1	0.97
I047089		3.14	0.059	0.3	0.42	504	<10	50	<0.5	<2	0.03	<0.5	1	6	1	1.00
I047090		3.05	0.007	<0.2	0.46	274	<10	40	<0.5	<2	0.03	<0.5	2	4	1	1.20
I047091		2.30	0.034	<0.2	0.36	87	<10	40	<0.5	<2	0.03	<0.5	2	5	1	0.95
I047092		3.27	0.033	<0.2	0.52	188	<10	60	<0.5	<2	0.04	<0.5	2	6	1	1.04
I047093		3.39	0.014	0.2	0.42	207	<10	40	<0.5	<2	0.03	<0.5	2	5	1	1.12
I047094		2.11	0.007	<0.2	0.43	564	<10	70	<0.5	<2	0.04	<0.5	2	7	1	1.02
I047095		2.68	0.004	<0.2	0.31	76	<10	30	<0.5	<2	0.03	<0.5	2	7	1	0.98
I047096		3.13	0.004	<0.2	0.29	29	<10	20	<0.5	<2	0.03	<0.5	4	22	13	0.90
I047097		2.93	0.004	<0.2	0.31	54	<10	20	<0.5	<2	0.03	<0.5	1	7	2	0.74
I047098		2.23	0.015	<0.2	0.40	353	<10	40	<0.5	<2	0.03	<0.5	1	6	1	0.82
I047099		2.51	0.012	<0.2	0.33	147	<10	30	<0.5	<2	0.04	<0.5	1	5	1	0.78
I047100		2.83	0.017	<0.2	0.34	183	<10	80	<0.5	<2	0.04	<0.5	1	5	4	0.87
I047101		0.09	0.233	1.8	1.42	31	<10	60	<0.5	2	1.74	0.8	15	59	1810	3.97
I047102		3.14	0.153	<0.2	0.38	138	<10	30	<0.5	<2	0.03	<0.5	2	7	21	0.83
I047103		2.80	0.013	<0.2	0.42	161	<10	30	<0.5	<2	0.04	<0.5	2	5	3	1.08
I047104		2.81	0.003	<0.2	0.40	203	<10	110	<0.5	<2	0.03	<0.5	1	4	1	0.89
I047105		2.53	0.009	0.2	0.40	314	<10	40	<0.5	<2	0.03	<0.5	1	4	1	0.78
I047106		2.13	0.009	<0.2	0.38	225	<10	80	<0.5	<2	0.03	<0.5	1	5	1	0.79
I047107		2.33	0.007	<0.2	0.43	245	<10	30	<0.5	<2	0.02	<0.5	2	4	1	1.28
I047108		2.44	0.005	<0.2	0.48	133	<10	30	<0.5	<2	0.06	<0.5	2	5	1	1.67
I047109		2.56	<0.001	<0.2	0.61	141	<10	90	<0.5	<2	0.09	<0.5	3	7	2	2.18
I047110		3.18	0.161	<0.2	0.66	213	<10	120	<0.5	<2	0.11	<0.5	3	11	2	1.47





ALS Canada Ltd.  
2103 Dollarton Hwy  
North Vancouver BC V7H 0A7  
Phone: 604 984 0221 Fax: 604 984 0218 www.alsglobal.com

To: KAMINAK GOLD CORPORATION  
1440-625 HOWE ST  
VANCOUVER BC V6C 2T6

Page: 2 - B  
Total # Pages: 2 (A - C)  
Finalized Date: 3-AUG-2010  
Account: KAMGOL

Project: Coffee

**CERTIFICATE OF ANALYSIS WH10096728**

Sample Description	Method Analyte Units LOR	ME-ICP41 Ga ppm 10	ME-ICP41 Hg ppm 1	ME-ICP41 K % 0.01	ME-ICP41 La ppm 10	ME-ICP41 Mg % 0.01	ME-ICP41 Mn ppm 5	ME-ICP41 Mo ppm 1	ME-ICP41 Na % 0.01	ME-ICP41 Ni ppm 1	ME-ICP41 P ppm 10	ME-ICP41 Pb ppm 2	ME-ICP41 S % 0.01	ME-ICP41 Sb ppm 2	ME-ICP41 Sc ppm 1	ME-ICP41 Sr ppm 1
I047075		<10	<1	0.07	10	0.02	381	<1	0.05	5	80	18	<0.01	<2	1	3
I047076		<10	1	0.07	10	0.02	292	<1	0.06	1	80	10	<0.01	<2	1	3
I047077		<10	<1	0.07	10	0.03	311	<1	0.06	1	80	16	<0.01	<2	1	3
I047078		<10	<1	0.08	10	0.02	388	<1	0.04	2	50	11	<0.01	<2	1	3
I047079		<10	<1	0.07	10	0.02	291	<1	0.04	1	60	14	<0.01	<2	1	3
I047080		<10	<1	0.07	10	0.03	333	<1	0.06	1	70	10	<0.01	<2	1	3
I047081		<10	<1	0.07	10	0.03	307	<1	0.05	1	70	14	<0.01	<2	1	4
I047082		<10	<1	0.07	10	0.02	345	<1	0.05	1	60	9	<0.01	<2	1	3
I047083		<10	<1	0.09	10	0.04	314	<1	0.05	4	70	10	<0.01	<2	1	4
I047084		<10	<1	0.08	10	0.11	258	<1	0.05	6	90	12	<0.01	<2	1	23
I047085		<10	<1	0.08	10	0.05	431	<1	0.04	5	90	12	<0.01	<2	2	6
I047086		<10	1	0.14	20	0.04	329	<1	0.02	1	90	12	0.02	<2	1	7
I047087		<10	<1	0.15	10	0.03	350	<1	0.03	1	90	13	0.07	<2	1	7
I047088		<10	<1	0.12	20	0.02	207	<1	0.02	<1	100	14	0.05	<2	1	7
I047089		<10	<1	0.13	20	0.02	217	<1	0.02	<1	90	14	0.09	<2	1	10
I047090		<10	<1	0.10	20	0.01	445	<1	0.01	<1	70	16	0.04	<2	1	8
I047091		<10	<1	0.09	10	0.02	403	<1	0.02	<1	110	12	<0.01	<2	1	7
I047092		<10	<1	0.12	20	0.04	454	<1	0.02	1	110	12	0.01	<2	1	11
I047093		<10	<1	0.10	20	0.02	502	<1	0.01	<1	90	18	0.02	<2	1	8
I047094		<10	1	0.10	20	0.02	241	<1	0.01	<1	100	20	0.08	2	1	22
I047095		<10	<1	0.11	10	0.02	390	<1	0.03	1	100	11	<0.01	<2	1	5
I047096		<10	<1	0.09	10	0.01	268	<1	0.03	5	90	11	<0.01	<2	1	4
I047097		<10	<1	0.09	10	0.02	291	3	0.03	<1	60	14	<0.01	<2	1	3
I047098		<10	<1	0.10	20	0.02	160	<1	0.02	<1	90	21	0.04	<2	1	8
I047099		<10	<1	0.10	10	0.03	299	<1	0.03	1	90	12	<0.01	<2	1	6
I047100		<10	<1	0.12	10	0.04	280	2	0.03	<1	90	9	0.02	<2	1	6
I047101		<10	1	0.47	20	0.79	345	152	0.06	14	690	22	1.76	4	6	66
I047102		<10	<1	0.11	10	0.02	233	<1	0.02	<1	80	21	0.02	<2	1	11
I047103		<10	<1	0.10	10	0.03	250	<1	0.02	<1	110	15	<0.01	<2	2	5
I047104		<10	<1	0.12	10	0.03	411	<1	0.02	<1	70	11	0.03	<2	1	7
I047105		<10	<1	0.10	10	0.02	260	<1	0.01	<1	50	11	0.02	<2	1	6
I047106		<10	<1	0.09	10	0.02	277	<1	0.02	<1	70	14	0.01	<2	1	12
I047107		<10	1	0.07	10	0.01	335	<1	0.01	<1	80	13	0.03	2	1	10
I047108		<10	<1	0.07	10	0.06	975	<1	0.02	1	100	11	<0.01	<2	1	12
I047109		<10	1	0.07	10	0.16	1855	<1	0.02	2	160	15	0.01	2	2	22
I047110		<10	2	0.10	10	0.19	387	<1	0.03	1	190	14	0.01	3	2	19



ALS Canada Ltd.  
 2103 Dollarton Hwy  
 North Vancouver BC V7H 0A7  
 Phone: 604 984 0221 Fax: 604 984 0218 www.alsglobal.com

To: KAMINAK GOLD CORPORATION  
 1440-625 HOWE ST  
 VANCOUVER BC V6C 2T6

Page: 2 - C  
 Total # Pages: 2 (A - C)  
 Finalized Date: 3-AUG-2010  
 Account: KAMGOL

Project: Coffee

**CERTIFICATE OF ANALYSIS WH10096728**

Sample Description	Method Analyte Units LOR	ME-ICP41 Th ppm 20	ME-ICP41 Ti % 0.01	ME-ICP41 Tl ppm 10	ME-ICP41 U ppm 10	ME-ICP41 V ppm 1	ME-ICP41 W ppm 10	ME-ICP41 Zn ppm 2
I047075		40	0.01	<10	<10	5	<10	22
I047076		30	0.01	<10	<10	4	<10	21
I047077		30	0.01	<10	<10	5	<10	17
I047078		30	0.01	<10	<10	4	<10	18
I047079		30	0.01	<10	<10	5	<10	17
I047080		30	0.01	<10	<10	5	<10	15
I047081		30	0.01	<10	<10	5	<10	15
I047082		30	0.01	<10	<10	4	<10	17
I047083		30	0.01	<10	<10	5	<10	19
I047084		30	0.01	<10	<10	6	<10	18
I047085		30	0.02	<10	<10	7	<10	19
I047086		30	0.02	<10	<10	5	<10	16
I047087		30	0.01	<10	<10	3	<10	15
I047088		40	<0.01	<10	10	3	<10	16
I047089		30	<0.01	<10	<10	4	<10	11
I047090		30	<0.01	<10	<10	3	<10	20
I047091		30	0.01	<10	<10	4	<10	22
I047092		30	0.01	<10	<10	5	<10	22
I047093		30	<0.01	<10	10	4	<10	22
I047094		30	0.01	<10	<10	4	<10	14
I047095		30	0.01	<10	<10	4	<10	20
I047096		30	0.01	<10	<10	7	<10	16
I047097		20	0.01	<10	10	3	<10	14
I047098		30	<0.01	<10	<10	4	<10	9
I047099		30	0.01	<10	<10	4	<10	17
I047100		30	0.01	<10	<10	4	<10	19
I047101		<20	0.04	<10	<10	53	<10	61
I047102		30	0.01	<10	<10	4	<10	13
I047103		30	0.01	<10	<10	5	<10	22
I047104		30	0.01	<10	10	3	<10	16
I047105		20	<0.01	<10	10	2	<10	14
I047106		20	0.01	<10	<10	4	<10	13
I047107		30	<0.01	<10	<10	5	<10	23
I047108		30	0.01	<10	10	7	<10	30
I047109		20	0.02	<10	<10	10	<10	28
I047110		20	0.03	<10	<10	16	<10	30



ALS Canada Ltd.  
2103 Dollarton Hwy  
North Vancouver BC V7H 0A7  
Phone: 604 984 0221 Fax: 604 984 0218 www.alsglobal.com

To: KAMINAK GOLD CORPORATION  
1440-625 HOWE ST  
VANCOUVER BC V6C 2T6

Page: 1  
Finalized Date: 4-AUG-2010  
This copy reported on  
14-JAN-2011  
Account: KAMGOL

**CERTIFICATE WH10096729**

Project: Coffee

P.O. No.: KGC-10-0430

This report is for 101 Drill Core samples submitted to our lab in Whitehorse, YT, Canada on 22-JUL-2010.

The following have access to data associated with this certificate:

TOM BOKENFOHR  
TIM SMITH

VICKI EARL

ADAM SIMMONS

**SAMPLE PREPARATION**

ALS CODE	DESCRIPTION
WEI-21	Received Sample Weight
LOG-24	Pulp Login - Rcd w/o Barcode
LOG-22	Sample login - Rcd w/o BarCode
CRU-QC	Crushing QC Test
PUL-QC	Pulverizing QC Test
CRU-31	Fine crushing - 70% <2mm
SPL-21	Split sample - riffle splitter
PUL-31	Pulverize split to 85% <75 um

**ANALYTICAL PROCEDURES**

ALS CODE	DESCRIPTION	INSTRUMENT
Au-ICP22	Au 50g FA ICP-AES finish	ICP-AES
Au-GRA22	Au 50 g FA-GRAV finish	WST-SIM
ME-ICP41	35 Element Aqua Regia ICP-AES	ICP-AES

To: KAMINAK GOLD CORPORATION  
ATTN: ALS CHEMEX

This is the Final Report and supersedes any preliminary report with this certificate number. Results apply to samples as submitted. All pages of this report have been checked and approved for release.

Signature:

Colin Ramshaw, Vancouver Laboratory Manager



ALS Canada Ltd.  
2103 Dollarton Hwy  
North Vancouver BC V7H 0A7  
Phone: 604 984 0221 Fax: 604 984 0218 www.alsglobal.com

To: KAMINAK GOLD CORPORATION  
1440-625 HOWE ST  
VANCOUVER BC V6C 2T6

Page: 2 - A  
Total # Pages: 4 (A - C)  
Plus Appendix Pages  
Finalized Date: 4-AUG-2010  
Account: KAMGOL

Project: Coffee

**CERTIFICATE OF ANALYSIS WH10096729**

Sample Description	Method Analyte Units LOR	WEI-21 Recvd Wt. kg 0.02	Au-ICP22 Au ppm 0.001	Au-ICP22 Au ppm 0.05	ME-ICP41 Ag ppm 0.2	ME-ICP41 Al % 0.01	ME-ICP41 As ppm 2	ME-ICP41 B ppm 10	ME-ICP41 Ba ppm 10	ME-ICP41 Be ppm 0.5	ME-ICP41 Bi ppm 2	ME-ICP41 Ca % 0.01	ME-ICP41 Cd ppm 0.5	ME-ICP41 Co ppm 1	ME-ICP41 Cr ppm 1	ME-ICP41 Cu ppm 1
KAM003460		0.09	0.001		<0.2	1.35	<2	<10	110	<0.5	<2	0.77	<0.5	7	30	52
KAM003461		3.18	<0.001		<0.2	1.00	2	<10	60	0.8	<2	0.85	<0.5	5	29	5
KAM003462		3.63	<0.001		<0.2	1.84	<2	<10	120	1.1	<2	2.26	<0.5	14	96	11
KAM003463		3.41	<0.001		<0.2	0.78	7	<10	30	<0.5	<2	0.95	<0.5	4	24	5
KAM003464		3.35	<0.001		<0.2	0.83	10	<10	30	0.9	<2	1.27	<0.5	8	73	7
KAM003465		3.24	<0.001		<0.2	0.35	7	<10	20	0.5	<2	0.50	<0.5	1	7	2
KAM003466		3.28	<0.001		<0.2	0.50	3	<10	30	0.5	<2	0.45	<0.5	1	9	1
KAM003467		3.36	<0.001		<0.2	0.93	17	<10	40	1.1	<2	1.78	<0.5	7	41	8
KAM003468		3.41	<0.001		<0.2	0.52	7	<10	20	0.5	<2	0.32	<0.5	1	7	3
KAM003469		2.96	0.002		<0.2	0.47	8	<10	20	<0.5	<2	0.37	<0.5	1	7	2
KAM003470		0.09	0.742		9.4	1.81	79	<10	180	<0.5	<2	1.09	4.1	20	83	1455
KAM003471		3.48	0.001		<0.2	1.62	14	<10	60	0.9	<2	2.42	<0.5	13	72	22
KAM003472		2.64	0.002		<0.2	0.58	44	<10	40	0.6	<2	0.76	<0.5	2	8	7
KAM003473		3.47	0.139		<0.2	1.10	948	<10	120	1.2	<2	0.60	<0.5	10	19	6
KAM003474		2.96	0.023		<0.2	1.23	95	<10	220	1.1	<2	0.96	<0.5	10	23	7
KAM003475		3.09	0.002		<0.2	2.22	48	<10	70	2.0	<2	0.95	<0.5	16	30	14
KAM003476		3.46	0.009		<0.2	1.14	60	<10	50	0.8	<2	0.64	<0.5	6	31	4
KAM003477		3.03	<0.001		<0.2	0.84	4	<10	40	0.5	<2	1.30	<0.5	5	19	2
KAM003478		3.35	<0.001		<0.2	0.97	5	<10	40	0.7	<2	0.79	<0.5	6	62	8
KAM003479		3.40	<0.001		<0.2	0.69	6	<10	40	0.5	<2	0.51	<0.5	3	15	6
KAM003480		0.10	0.001		<0.2	1.31	5	<10	110	<0.5	<2	0.75	<0.5	7	31	54
KAM003481		3.39	<0.001		<0.2	0.66	4	<10	30	0.5	<2	0.77	<0.5	2	7	4
KAM003482		3.11	<0.001		<0.2	0.84	3	<10	80	0.7	<2	0.73	<0.5	4	12	6
KAM003483		3.22	<0.001		<0.2	0.54	6	<10	30	<0.5	<2	0.47	<0.5	1	7	2
KAM003484		3.18	<0.001		<0.2	0.53	60	<10	20	0.6	<2	0.73	<0.5	1	7	2
KAM003485		2.87	0.014		<0.2	2.01	661	<10	100	2.3	<2	0.56	<0.5	12	39	13
KAM003486		2.73														
KAM003487		3.21														
KAM003488		2.66	<0.001		<0.2	0.54	13	<10	40	0.6	<2	0.36	<0.5	1	8	1
KAM003489		2.62	<0.001		<0.2	0.54	18	<10	30	0.6	<2	1.15	<0.5	2	6	1
KAM003490		0.09	9.65		0.6	1.54	4040	<10	50	<0.5	2	0.80	<0.5	13	67	67
KAM003491		3.34	0.010		<0.2	0.53	16	<10	50	0.5	<2	0.43	<0.5	2	7	<1
KAM003492		3.38	<0.001		<0.2	0.49	9	<10	30	0.5	<2	0.43	<0.5	1	6	<1
KAM003493		3.75	<0.001		<0.2	0.52	17	<10	30	0.5	<2	0.76	<0.5	1	5	<1
KAM003494		3.83	<0.001		<0.2	0.56	6	<10	40	0.5	<2	0.95	<0.5	2	6	<1
KAM003495		2.38	<0.001		0.6	0.60	11	<10	60	0.5	3	1.71	<0.5	2	6	1
KAM003496		3.21	<0.001		<0.2	0.64	2	<10	40	<0.5	<2	0.66	<0.5	2	8	2
KAM003497		3.28	<0.001		<0.2	0.58	2	<10	30	<0.5	<2	0.63	<0.5	2	7	2
KAM003498		3.88	<0.001		<0.2	0.62	4	<10	30	<0.5	<2	0.65	<0.5	2	6	2
KAM003499		3.33	<0.001		<0.2	0.63	3	<10	30	<0.5	<2	0.62	<0.5	2	6	1

\*\*\*\*\* See Appendix Page for comments regarding this certificate \*\*\*\*\*



ALS Canada Ltd.  
2103 Dollarton Hwy  
North Vancouver BC V7H 0A7  
Phone: 604 984 0221 Fax: 604 984 0218 www.alsglobal.com

To: KAMINAK GOLD CORPORATION  
1440-625 HOWE ST  
VANCOUVER BC V6C 2T6

Page: 2 - B  
Total # Pages: 4 (A - C)  
Plus Appendix Pages  
Finalized Date: 4-AUG-2010  
Account: KAMGOL

Project: Coffee

**CERTIFICATE OF ANALYSIS WH10096729**

Sample Description	Method Analyte Units LOR	ME-ICP41 Fe % 0.01	ME-ICP41 Ga ppm 10	ME-ICP41 Hg ppm 1	ME-ICP41 K % 0.01	ME-ICP41 La ppm 10	ME-ICP41 Mg % 0.01	ME-ICP41 Mn ppm 5	ME-ICP41 Mo ppm 1	ME-ICP41 Na % 0.01	ME-ICP41 Ni ppm 1	ME-ICP41 P ppm 10	ME-ICP41 Pb ppm 2	ME-ICP41 S % 0.01	ME-ICP41 Sb ppm 2	ME-ICP41 Sc ppm 1
KAM003460		3.01	10	<1	0.10	10	0.59	425	3	0.08	27	560	3	0.04	<2	5
KAM003461		1.53	<10	<1	0.63	30	0.68	347	<1	0.07	9	310	11	0.04	<2	2
KAM003462		2.47	10	<1	1.33	20	1.73	582	<1	0.03	44	570	5	0.05	<2	3
KAM003463		1.17	<10	<1	0.30	30	0.53	285	1	0.05	11	210	6	0.03	<2	1
KAM003464		1.42	<10	<1	0.46	30	0.70	340	1	0.05	31	180	6	0.07	<2	2
KAM003465		0.69	<10	<1	0.22	30	0.09	163	1	0.04	<1	100	7	0.01	<2	<1
KAM003466		0.77	<10	<1	0.29	40	0.10	201	1	0.06	<1	130	9	0.02	<2	1
KAM003467		1.58	<10	<1	0.51	30	0.42	312	1	0.04	15	220	8	<0.01	<2	4
KAM003468		0.87	<10	<1	0.28	30	0.11	187	<1	0.06	<1	120	8	<0.01	<2	1
KAM003469		0.95	<10	<1	0.23	40	0.14	251	<1	0.04	<1	120	9	<0.01	<2	1
KAM003470		4.22	10	<1	0.23	10	0.94	497	50	0.10	186	610	250	1.08	10	5
KAM003471		2.19	<10	<1	1.07	30	1.30	477	<1	0.04	27	310	6	<0.01	<2	4
KAM003472		0.96	<10	<1	0.24	40	0.11	184	<1	0.07	2	140	8	<0.01	<2	1
KAM003473		2.69	<10	1	0.49	40	0.31	494	<1	0.02	17	550	8	<0.01	10	4
KAM003474		2.09	<10	<1	0.72	30	0.83	394	1	0.04	8	550	4	<0.01	3	3
KAM003475		3.28	10	<1	1.44	30	1.95	645	<1	0.03	12	1030	3	<0.01	3	6
KAM003476		1.77	<10	<1	0.67	40	0.75	371	<1	0.05	5	280	6	<0.01	2	3
KAM003477		1.32	<10	<1	0.58	40	0.46	252	2	0.05	3	220	6	<0.01	<2	2
KAM003478		1.44	<10	<1	0.64	30	0.68	252	1	0.05	21	310	6	0.01	<2	2
KAM003479		1.26	<10	<1	0.45	40	0.29	230	1	0.06	3	180	12	<0.01	<2	1
KAM003480		2.91	<10	<1	0.10	<10	0.57	415	4	0.08	27	530	3	0.04	<2	5
KAM003481		1.00	<10	<1	0.41	40	0.27	256	<1	0.06	<1	150	20	0.01	<2	1
KAM003482		1.40	<10	<1	0.58	40	0.46	252	1	0.06	3	490	7	0.05	<2	1
KAM003483		0.82	<10	<1	0.33	40	0.16	153	<1	0.06	<1	150	6	<0.01	<2	1
KAM003484		0.91	<10	<1	0.26	40	0.16	122	1	0.06	<1	150	4	0.08	<2	1
KAM003485		3.49	10	1	1.27	30	1.36	508	<1	0.02	15	1230	5	0.01	7	10
KAM003486																
KAM003487																
KAM003488		1.00	<10	<1	0.28	40	0.11	211	<1	0.06	<1	150	4	0.01	2	1
KAM003489		1.01	<10	<1	0.32	60	0.15	280	2	0.06	1	170	5	0.01	<2	1
KAM003490		3.55	10	<1	0.17	10	0.88	378	6	0.07	62	490	6	0.91	36	5
KAM003491		0.97	<10	<1	0.34	40	0.21	242	1	0.08	<1	170	8	0.03	<2	1
KAM003492		1.04	<10	<1	0.31	50	0.24	230	1	0.07	<1	180	6	0.06	<2	1
KAM003493		0.95	<10	<1	0.31	40	0.23	235	2	0.06	<1	180	4	0.06	<2	1
KAM003494		0.89	<10	<1	0.36	50	0.24	262	<1	0.07	<1	180	4	0.05	<2	1
KAM003495		1.14	<10	<1	0.40	40	0.27	421	1	0.05	<1	240	106	0.04	<2	1
KAM003496		1.05	<10	<1	0.38	50	0.23	285	<1	0.09	<1	190	7	0.06	<2	1
KAM003497		0.76	<10	<1	0.36	50	0.20	213	1	0.09	<1	190	7	0.10	<2	1
KAM003498		1.00	<10	<1	0.36	50	0.24	236	<1	0.08	<1	200	8	0.07	<2	1
KAM003499		1.03	<10	<1	0.38	50	0.23	258	1	0.08	<1	190	5	0.06	<2	1

\*\*\*\*\* See Appendix Page for comments regarding this certificate \*\*\*\*\*



ALS Canada Ltd.  
2103 Dollarton Hwy  
North Vancouver BC V7H 0A7  
Phone: 604 984 0221 Fax: 604 984 0218 www.alsglobal.com

To: KAMINAK GOLD CORPORATION  
1440-625 HOWE ST  
VANCOUVER BC V6C 2T6

Page: 2 - C  
Total # Pages: 4 (A - C)  
Plus Appendix Pages  
Finalized Date: 4-AUG-2010  
Account: KAMGOL

Project: Coffee

**CERTIFICATE OF ANALYSIS WH10096729**

Sample Description	Method Analyte Units LOR	ME-ICP41	ME-ICP41	ME-ICP41	ME-ICP41	ME-ICP41	ME-ICP41	ME-ICP41
		Sr	Th	Ti	Tl	U	V	W
		ppm 1	ppm 20	% 0.01	ppm 10	ppm 10	ppm 1	ppm 10
KAM003460		37	<20	0.14	<10	<10	55	<10
KAM003461		64	30	0.12	<10	10	32	<10
KAM003462		110	20	0.20	<10	<10	55	<10
KAM003463		43	30	0.03	<10	<10	11	<10
KAM003464		71	30	0.06	<10	<10	16	<10
KAM003465		25	30	0.01	<10	<10	1	<10
KAM003466		30	30	0.02	<10	<10	2	<10
KAM003467		24	30	0.04	<10	10	24	<10
KAM003468		17	50	0.02	<10	<10	2	<10
KAM003469		14	40	0.02	<10	<10	3	<10
KAM003470		50	<20	0.13	<10	<10	69	20
KAM003471		54	20	0.12	<10	<10	40	<10
KAM003472		28	40	0.01	<10	<10	4	<10
KAM003473		23	30	0.04	<10	10	20	<10
KAM003474		31	30	0.10	<10	<10	32	<10
KAM003475		31	20	0.18	<10	<10	63	<10
KAM003476		28	30	0.08	<10	<10	23	<10
KAM003477		78	30	0.07	<10	<10	12	<10
KAM003478		26	30	0.11	<10	<10	20	<10
KAM003479		22	30	0.05	<10	<10	10	<10
KAM003480		36	<20	0.13	<10	<10	54	<10
KAM003481		40	40	0.04	<10	<10	4	<10
KAM003482		34	30	0.08	<10	<10	14	<10
KAM003483		23	30	0.04	<10	<10	3	<10
KAM003484		25	30	0.01	<10	<10	4	<10
KAM003485		30	20	0.09	<10	<10	71	<10
KAM003486								
KAM003487								
KAM003488		12	30	0.02	<10	<10	4	<10
KAM003489		27	40	0.01	<10	<10	5	<10
KAM003490		38	<20	0.10	<10	<10	49	40
KAM003491		22	40	0.02	<10	<10	4	<10
KAM003492		23	30	0.01	<10	<10	4	<10
KAM003493		30	30	0.02	<10	<10	4	<10
KAM003494		31	40	0.02	<10	<10	3	<10
KAM003495		113	30	0.03	<10	<10	9	<10
KAM003496		41	40	0.04	<10	<10	6	<10
KAM003497		31	40	0.03	<10	<10	4	<10
KAM003498		43	40	0.03	<10	<10	5	<10
KAM003499		35	40	0.04	<10	<10	5	<10

\*\*\*\*\* See Appendix Page for comments regarding this certificate \*\*\*\*\*



ALS Canada Ltd.  
2103 Dollarton Hwy  
North Vancouver BC V7H 0A7  
Phone: 604 984 0221 Fax: 604 984 0218 www.alsglobal.com

To: KAMINAK GOLD CORPORATION  
1440-625 HOWE ST  
VANCOUVER BC V6C 2T6

Page: 3 - A  
Total # Pages: 4 (A - C)  
Plus Appendix Pages  
Finalized Date: 4-AUG-2010  
Account: KAMGOL

Project: Coffee

**CERTIFICATE OF ANALYSIS WH10096729**

Sample Description	Method Analyte Units LOR	WEI-21 Recvd Wt. kg 0.02	Au-ICP22 Au ppm 0.001	Au-ICP22 Au ppm 0.05	ME-ICP41 Ag ppm 0.2	ME-ICP41 Al % 0.01	ME-ICP41 As ppm 2	ME-ICP41 B ppm 10	ME-ICP41 Ba ppm 10	ME-ICP41 Be ppm 0.5	ME-ICP41 Bi ppm 2	ME-ICP41 Ca % 0.01	ME-ICP41 Cd ppm 0.5	ME-ICP41 Co ppm 1	ME-ICP41 Cr ppm 1	ME-ICP41 Cu ppm 1
KAM003500		0.06	0.003		<0.2	1.32	4	<10	110	<0.5	<2	0.77	<0.5	6	30	51
KAM003501		3.19	<0.001		<0.2	0.52	3	<10	30	<0.5	<2	0.60	<0.5	1	7	1
KAM003502		3.22	<0.001		<0.2	0.59	3	<10	30	<0.5	<2	0.70	<0.5	1	7	4
KAM003503		3.16	<0.001		<0.2	0.66	11	<10	40	0.5	<2	0.85	<0.5	2	7	2
KAM003504		3.02	<0.001		<0.2	0.67	76	<10	50	0.6	<2	0.71	<0.5	2	6	2
KAM003505		3.17	0.002		<0.2	0.75	310	<10	40	0.8	<2	2.61	<0.5	1	5	4
KAM003506		3.15	<0.001		<0.2	0.83	18	<10	30	1.0	<2	1.34	<0.5	1	5	3
KAM003507		3.32	<0.001		<0.2	0.89	249	<10	30	0.7	<2	1.46	<0.5	1	4	2
KAM003508		3.55	0.065		<0.2	0.40	1100	<10	30	0.7	<2	1.90	<0.5	2	4	10
KAM003509		3.53	0.035		<0.2	0.50	917	<10	50	0.7	<2	1.45	<0.5	2	4	28
KAM003510		0.09	2.92		60.1	1.80	57	<10	160	<0.5	2	2.57	8.0	10	49	182
KAM003511		3.22	<0.001		0.3	0.53	24	<10	40	0.6	2	0.69	<0.5	2	5	28
KAM003512		3.20	0.003		<0.2	0.58	86	<10	40	0.7	<2	1.91	<0.5	1	5	6
KAM003513		3.24	<0.001		<0.2	0.61	30	<10	30	0.9	<2	1.03	<0.5	1	5	3
KAM003514		3.41	<0.001		0.2	0.54	12	<10	30	0.8	<2	0.62	<0.5	1	6	3
KAM003515		3.13	<0.001		<0.2	0.76	47	<10	30	0.7	<2	0.24	<0.5	1	5	7
KAM003516		2.55	<0.001		<0.2	0.55	11	<10	40	0.6	<2	0.68	<0.5	1	5	4
KAM003517		3.38	<0.001		<0.2	0.51	7	<10	30	0.5	<2	0.74	<0.5	1	9	2
KAM003518		3.28	<0.001		<0.2	0.59	13	<10	30	0.5	<2	0.71	<0.5	2	8	4
KAM003519		2.61	<0.001		<0.2	0.57	7	<10	30	0.6	<2	0.80	<0.5	1	6	7
KAM003520		0.09	0.001		0.4	1.30	5	<10	110	<0.5	<2	0.75	<0.5	6	29	51
KAM003521		3.50	0.001		<0.2	0.65	25	<10	50	0.5	<2	0.92	<0.5	2	7	9
KAM003522		3.01	<0.001		0.4	0.92	7	<10	110	<0.5	3	1.63	<0.5	4	7	13
KAM003523		2.98	<0.001		<0.2	0.84	3	<10	150	0.5	<2	1.38	<0.5	2	7	5
KAM003524		3.32	<0.001		0.3	0.79	15	<10	30	0.8	<2	2.10	<0.5	3	14	3
KAM003525		3.26	0.002		<0.2	0.73	71	<10	80	0.6	<2	1.23	<0.5	1	4	2
KAM003526		2.72	0.007		<0.2	0.80	94	<10	110	0.8	<2	0.41	<0.5	2	5	2
KAM003527		2.73	0.053		<0.2	1.62	152	<10	230	1.7	<2	0.31	<0.5	12	74	37
KAM003528		2.55	0.006		<0.2	1.72	108	<10	210	1.6	<2	0.44	<0.5	13	70	18
KAM003529		2.75	0.001		<0.2	0.96	24	<10	100	1.1	<2	2.98	<0.5	4	12	3
KAM003530		0.09	>10.0	10.50	0.6	1.51	3970	<10	60	0.5	2	0.83	<0.5	13	67	65
KAM003531		3.42	0.006		<0.2	0.78	113	<10	50	0.8	<2	1.91	<0.5	2	5	30
KAM003532		3.23	0.027		<0.2	0.60	57	<10	40	0.7	<2	1.43	<0.5	2	5	6
KAM003533		3.02	<0.001		<0.2	1.09	48	<10	50	0.8	<2	1.29	<0.5	4	20	7
KAM003534		3.01	<0.001		<0.2	0.90	38	<10	50	0.9	<2	2.01	<0.5	3	12	5
KAM003535		3.21	<0.001		<0.2	0.58	12	<10	40	0.6	<2	0.86	<0.5	1	7	2
KAM003536		2.84	<0.001		<0.2	0.89	34	<10	60	1.1	<2	0.73	<0.5	4	35	4
KAM003537		3.35	<0.001		<0.2	0.53	10	<10	60	0.6	<2	0.83	<0.5	1	7	2
KAM003538		3.49	<0.001		<0.2	0.49	20	<10	80	0.5	<2	0.57	<0.5	2	14	12
KAM003539		2.59	<0.001		<0.2	1.29	37	<10	70	1.1	<2	1.78	<0.5	10	90	19



ALS Canada Ltd.  
2103 Dollarton Hwy  
North Vancouver BC V7H 0A7  
Phone: 604 984 0221 Fax: 604 984 0218 www.alsglobal.com

To: KAMINAK GOLD CORPORATION  
1440-625 HOWE ST  
VANCOUVER BC V6C 2T6

Page: 3 - B  
Total # Pages: 4 (A - C)  
Plus Appendix Pages  
Finalized Date: 4-AUG-2010  
Account: KAMGOL

Project: Coffee

**CERTIFICATE OF ANALYSIS WH10096729**

Sample Description	Method Analyte Units LOR	ME-ICP41 Fe %	ME-ICP41 Ga ppm	ME-ICP41 Hg ppm	ME-ICP41 K %	ME-ICP41 La ppm	ME-ICP41 Mg %	ME-ICP41 Mn ppm	ME-ICP41 Mo ppm	ME-ICP41 Na %	ME-ICP41 Ni ppm	ME-ICP41 P ppm	ME-ICP41 Pb ppm	ME-ICP41 S %	ME-ICP41 Sb ppm	ME-ICP41 Sc ppm
		0.01	10	1	0.01	10	0.01	5	1	0.01	1	10	2	0.01	2	1
KAM003500		2.91	<10	<1	0.10	10	0.56	412	4	0.09	27	540	3	0.03	<2	5
KAM003501		0.88	<10	<1	0.27	40	0.16	237	1	0.06	1	160	3	0.02	<2	1
KAM003502		0.96	<10	<1	0.30	40	0.20	250	1	0.08	<1	180	11	0.07	<2	1
KAM003503		1.10	<10	<1	0.27	40	0.27	300	<1	0.05	<1	190	7	0.05	<2	1
KAM003504		1.07	<10	<1	0.29	40	0.23	232	4	0.04	1	200	7	0.06	<2	1
KAM003505		1.35	<10	1	0.15	40	0.53	393	1	0.02	1	150	11	0.06	3	1
KAM003506		1.10	<10	<1	0.26	40	0.36	244	<1	0.03	1	180	5	0.03	<2	1
KAM003507		0.83	<10	1	0.14	50	0.37	235	<1	0.02	1	170	6	0.04	<2	1
KAM003508		1.20	<10	<1	0.18	30	0.60	315	<1	0.02	2	170	13	0.38	3	<1
KAM003509		1.56	<10	1	0.26	40	0.20	257	3	0.01	<1	160	11	0.65	<2	<1
KAM003510		2.85	10	13	0.25	10	1.52	534	9	0.06	34	490	1100	0.96	148	4
KAM003511		0.89	<10	<1	0.26	40	0.12	169	1	0.04	<1	170	9	0.17	<2	<1
KAM003512		0.85	<10	<1	0.18	40	0.14	288	1	0.01	<1	160	7	0.06	<2	<1
KAM003513		0.84	<10	<1	0.19	40	0.20	184	<1	0.04	<1	160	5	0.06	<2	1
KAM003514		0.97	<10	<1	0.22	40	0.14	154	1	0.04	<1	150	5	0.05	<2	1
KAM003515		1.01	<10	<1	0.22	40	0.18	136	<1	0.03	<1	210	4	<0.01	2	1
KAM003516		0.99	<10	<1	0.26	40	0.09	180	<1	0.05	<1	180	7	<0.01	<2	1
KAM003517		0.80	<10	<1	0.22	50	0.18	149	<1	0.07	<1	190	4	0.01	<2	1
KAM003518		1.00	<10	<1	0.30	50	0.19	214	<1	0.05	<1	210	4	0.01	<2	1
KAM003519		0.99	<10	<1	0.29	40	0.22	210	<1	0.04	<1	190	6	0.05	<2	1
KAM003520		2.92	<10	<1	0.10	10	0.58	414	4	0.09	24	540	<2	0.03	<2	5
KAM003521		1.22	<10	<1	0.31	50	0.25	314	<1	0.07	1	240	50	0.05	<2	1
KAM003522		1.53	<10	<1	0.63	40	0.39	767	1	0.04	1	410	73	0.04	<2	2
KAM003523		1.23	<10	1	0.47	40	0.31	340	<1	0.04	1	280	11	0.04	<2	2
KAM003524		1.10	<10	1	0.19	40	0.40	246	<1	0.01	8	220	5	0.01	<2	2
KAM003525		0.87	<10	<1	0.14	40	0.04	196	1	0.01	1	190	7	<0.01	<2	1
KAM003526		0.79	<10	1	0.17	40	0.03	398	1	0.01	1	250	5	<0.01	5	1
KAM003527		2.73	10	1	0.79	30	0.65	802	1	0.01	22	1150	7	<0.01	11	8
KAM003528		2.67	<10	1	0.97	30	0.85	638	<1	0.01	25	1090	8	<0.01	5	7
KAM003529		1.73	<10	1	0.40	40	0.29	482	1	0.01	8	450	10	<0.01	<2	1
KAM003530		3.59	10	<1	0.17	10	0.87	381	6	0.06	58	480	6	0.87	31	5
KAM003531		1.12	<10	<1	0.28	30	0.47	345	1	0.01	1	250	7	0.09	4	1
KAM003532		1.12	<10	<1	0.22	40	0.27	233	<1	0.02	2	190	11	0.14	<2	1
KAM003533		1.19	<10	<1	0.38	40	0.31	223	<1	0.02	6	300	8	<0.01	<2	1
KAM003534		1.05	<10	<1	0.22	50	0.16	260	1	0.01	6	250	9	<0.01	<2	1
KAM003535		0.82	<10	<1	0.28	40	0.17	187	<1	0.07	1	210	6	<0.01	<2	1
KAM003536		1.36	<10	<1	0.48	50	0.38	257	<1	0.05	14	300	5	<0.01	<2	2
KAM003537		0.93	<10	<1	0.25	40	0.13	192	1	0.06	<1	200	5	<0.01	<2	1
KAM003538		0.91	<10	<1	0.21	40	0.10	177	1	0.06	3	160	8	<0.01	<2	1
KAM003539		1.95	<10	<1	0.70	30	1.04	382	<1	0.04	32	400	4	<0.01	2	5

\*\*\*\*\* See Appendix Page for comments regarding this certificate \*\*\*\*\*





ALS Canada Ltd.  
2103 Dollarton Hwy  
North Vancouver BC V7H 0A7  
Phone: 604 984 0221 Fax: 604 984 0218 www.alsglobal.com

To: KAMINAK GOLD CORPORATION  
1440-625 HOWE ST  
VANCOUVER BC V6C 2T6

Page: 3 - C  
Total # Pages: 4 (A - C)  
Plus Appendix Pages  
Finalized Date: 4-AUG-2010  
Account: KAMGOL

Project: Coffee

**CERTIFICATE OF ANALYSIS WH10096729**

Sample Description	Method Analyte Units LOR	ME-ICP41 Sr ppm 1	ME-ICP41 Th ppm 20	ME-ICP41 Ti % 0.01	ME-ICP41 Tl ppm 10	ME-ICP41 U ppm 10	ME-ICP41 V ppm 1	ME-ICP41 W ppm 10	ME-ICP41 Zn ppm 2
KAM003500		36	<20	0.13	<10	<10	54	<10	39
KAM003501		35	30	0.02	<10	<10	4	<10	15
KAM003502		34	30	0.03	<10	<10	4	<10	16
KAM003503		47	30	0.02	<10	<10	6	<10	21
KAM003504		62	30	0.02	<10	<10	8	<10	16
KAM003505		82	30	<0.01	<10	10	6	<10	19
KAM003506		45	40	0.02	<10	<10	7	<10	18
KAM003507		56	40	<0.01	<10	<10	4	<10	8
KAM003508		75	30	<0.01	<10	20	2	<10	7
KAM003509		43	30	<0.01	<10	10	<1	<10	10
KAM003510		76	<20	0.01	<10	<10	41	10	2040
KAM003511		39	30	<0.01	<10	<10	1	<10	40
KAM003512		60	30	<0.01	<10	<10	<1	<10	11
KAM003513		56	30	<0.01	<10	10	2	<10	12
KAM003514		32	40	<0.01	<10	<10	2	<10	12
KAM003515		14	40	<0.01	<10	<10	2	<10	14
KAM003516		20	40	<0.01	<10	<10	2	<10	15
KAM003517		40	30	<0.01	<10	<10	3	<10	10
KAM003518		36	30	<0.01	<10	10	3	<10	13
KAM003519		32	30	<0.01	<10	<10	3	<10	16
KAM003520		34	<20	0.11	<10	<10	51	<10	39
KAM003521		57	30	<0.01	<10	<10	5	<10	52
KAM003522		37	20	0.04	<10	<10	7	<10	86
KAM003523		33	30	0.02	<10	<10	6	<10	28
KAM003524		42	40	<0.01	<10	<10	7	<10	18
KAM003525		13	30	<0.01	<10	<10	2	<10	8
KAM003526		10	30	<0.01	<10	<10	2	<10	9
KAM003527		22	30	0.06	<10	<10	55	<10	38
KAM003528		26	30	0.07	<10	<10	49	<10	47
KAM003529		27	30	<0.01	<10	<10	7	<10	25
KAM003530		37	<20	0.09	<10	<10	48	40	49
KAM003531		35	30	<0.01	<10	10	3	<10	14
KAM003532		55	30	0.01	<10	<10	4	<10	16
KAM003533		28	40	0.02	<10	<10	8	<10	18
KAM003534		28	40	0.01	<10	<10	5	<10	19
KAM003535		47	30	0.02	<10	<10	5	<10	9
KAM003536		23	40	0.03	<10	<10	11	<10	20
KAM003537		29	40	0.01	<10	<10	5	<10	12
KAM003538		22	40	0.01	<10	<10	5	<10	11
KAM003539		53	20	0.08	<10	<10	35	<10	25



ALS Canada Ltd.  
2103 Dollarton Hwy  
North Vancouver BC V7H 0A7  
Phone: 604 984 0221 Fax: 604 984 0218 www.alsglobal.com

To: KAMINAK GOLD CORPORATION  
1440-625 HOWE ST  
VANCOUVER BC V6C 2T6

Page: 4 - A  
Total # Pages: 4 (A - C)  
Plus Appendix Pages  
Finalized Date: 4-AUG-2010  
Account: KAMGOL

Project: Coffee

**CERTIFICATE OF ANALYSIS WH10096729**

Sample Description	Method Analyte Units LOR	WEI-21 Recvd Wt. kg 0.02	Au-ICP22 Au ppm 0.001	Au-ICP22 Au ppm 0.05	ME-ICP41 Ag ppm 0.2	ME-ICP41 Al % 0.01	ME-ICP41 As ppm 2	ME-ICP41 B ppm 10	ME-ICP41 Ba ppm 10	ME-ICP41 Be ppm 0.5	ME-ICP41 Bi ppm 2	ME-ICP41 Ca % 0.01	ME-ICP41 Cd ppm 0.5	ME-ICP41 Co ppm 1	ME-ICP41 Cr ppm 1	ME-ICP41 Cu ppm 1
KAM003540		0.09	<0.001		<0.2	1.32	6	<10	110	<0.5	<2	0.78	<0.5	7	30	51
KAM003541		3.05	0.001		<0.2	0.72	26	<10	50	0.8	<2	0.44	<0.5	4	30	8
KAM003542		1.83	0.016		<0.2	0.74	147	<10	50	0.8	<2	0.09	<0.5	2	3	7
KAM003543		3.27	0.001		<0.2	0.69	33	<10	40	0.6	<2	0.15	<0.5	2	6	5
KAM003544		3.15	<0.001		<0.2	0.57	18	<10	50	0.6	<2	0.13	<0.5	1	5	6
KAM003545		3.40	0.004		<0.2	0.82	74	<10	90	0.9	<2	0.36	<0.5	5	58	15
KAM003546		3.27	<0.001		<0.2	0.83	16	<10	70	0.7	<2	1.20	<0.5	5	70	20
KAM003547		3.07	<0.001		<0.2	0.57	13	<10	40	0.5	<2	0.37	<0.5	1	6	4
KAM003548		3.07	0.001		<0.2	0.83	16	<10	50	0.7	<2	1.25	<0.5	4	59	16
KAM003549		3.27	<0.001		<0.2	0.51	7	<10	40	0.5	<2	0.43	<0.5	2	8	3
KAM003550		0.09	2.82		1.0	0.52	577	<10	90	<0.5	<2	7.4	1.9	6	27	44
KAM003551		3.11	<0.001		<0.2	0.58	13	<10	50	0.6	<2	0.83	<0.5	2	6	3
KAM003552		3.33	<0.001		<0.2	0.74	26	<10	60	0.8	<2	0.81	<0.5	2	5	4
KAM003553		2.58	0.002		<0.2	0.64	49	<10	60	0.7	<2	0.20	<0.5	2	6	9
KAM003554		3.70	<0.001		<0.2	0.60	12	<10	70	0.5	<2	0.58	<0.5	2	7	5
KAM003555		3.25	0.001		<0.2	0.52	21	<10	100	0.6	<2	0.34	<0.5	2	15	5
KAM003556		3.31	<0.001		0.3	0.45	20	<10	70	0.5	7	0.57	<0.5	2	6	4
KAM004551		3.00	<0.001		<0.2	0.56	2	<10	40	<0.5	<2	0.69	<0.5	2	7	2
KAM004552		2.97	0.002		<0.2	0.45	17	<10	50	0.5	<2	0.29	<0.5	1	6	5
KAM003486-KAM003487			0.263		<0.2	0.73	1155	<10	120	1.4	<2	0.50	<0.5	9	15	11
KAM003487-PARTIAL			NSS		NSS	NSS	NSS	NSS	NSS	NSS	NSS	NSS	NSS	NSS	NSS	NSS

\*\*\*\*\* See Appendix Page for comments regarding this certificate \*\*\*\*\*



ALS Canada Ltd.  
2103 Dollarton Hwy  
North Vancouver BC V7H 0A7  
Phone: 604 984 0221 Fax: 604 984 0218 www.alsglobal.com

To: KAMINAK GOLD CORPORATION  
1440-625 HOWE ST  
VANCOUVER BC V6C 2T6

Page: 4 - B  
Total # Pages: 4 (A - C)  
Plus Appendix Pages  
Finalized Date: 4-AUG-2010  
Account: KAMGOL

Project: Coffee

**CERTIFICATE OF ANALYSIS WH10096729**

Sample Description	Method Analyte Units LOR	ME-ICP41 Fe %	ME-ICP41 Ga ppm	ME-ICP41 Hg ppm	ME-ICP41 K %	ME-ICP41 La ppm	ME-ICP41 Mg %	ME-ICP41 Mn ppm	ME-ICP41 Mo ppm	ME-ICP41 Na %	ME-ICP41 Ni ppm	ME-ICP41 P ppm	ME-ICP41 Pb ppm	ME-ICP41 S %	ME-ICP41 Sb ppm	ME-ICP41 Sc ppm
		0.01	10	1	0.01	10	0.01	5	1	0.01	1	10	2	0.01	2	1
KAM003540		2.98	<10	<1	0.10	<10	0.58	432	3	0.08	26	540	2	0.04	<2	5
KAM003541		1.09	<10	<1	0.31	40	0.31	221	<1	0.07	10	270	4	<0.01	<2	1
KAM003542		0.95	<10	1	0.16	40	0.06	171	<1	0.01	2	180	6	<0.01	13	1
KAM003543		1.14	<10	<1	0.21	40	0.18	182	<1	0.05	1	230	4	<0.01	2	1
KAM003544		0.96	<10	<1	0.26	40	0.13	174	<1	0.06	<1	180	6	<0.01	<2	1
KAM003545		1.53	<10	<1	0.43	30	0.46	362	<1	0.05	22	300	5	<0.01	3	3
KAM003546		1.27	<10	<1	0.46	30	0.53	264	<1	0.05	25	540	3	<0.01	<2	2
KAM003547		0.82	<10	<1	0.29	40	0.14	169	<1	0.06	<1	190	6	<0.01	<2	1
KAM003548		1.30	<10	<1	0.40	40	0.40	256	<1	0.05	15	310	6	<0.01	<2	3
KAM003549		0.75	<10	<1	0.26	40	0.12	178	<1	0.06	<1	160	6	<0.01	<2	1
KAM003550		2.01	<10	4	0.20	10	2.14	264	16	0.01	46	880	35	1.52	60	3
KAM003551		0.88	<10	<1	0.29	40	0.12	210	<1	0.05	<1	180	6	<0.01	<2	1
KAM003552		0.84	<10	<1	0.27	40	0.10	197	<1	0.02	<1	200	8	<0.01	<2	1
KAM003553		1.03	<10	<1	0.30	40	0.15	188	<1	0.05	<1	210	6	<0.01	2	1
KAM003554		0.94	<10	<1	0.34	40	0.16	246	<1	0.06	<1	200	8	<0.01	<2	1
KAM003555		0.70	<10	<1	0.30	40	0.11	192	<1	0.06	4	180	6	<0.01	<2	1
KAM003556		0.71	<10	<1	0.24	40	0.08	192	1	0.06	<1	180	16	<0.01	<2	<1
KAM004551		0.87	<10	<1	0.30	50	0.19	219	<1	0.07	<1	190	6	0.04	<2	1
KAM004552		0.66	<10	<1	0.24	30	0.07	195	<1	0.06	<1	150	8	<0.01	<2	<1
KAM003486-KAM003487		2.27	<10	<1	0.28	40	0.11	498	<1	0.02	8	410	15	0.01	31	4
KAM003487-PARTIAL		NSS	NSS	NSS	NSS	NSS	NSS	NSS	NSS	NSS	NSS	NSS	NSS	NSS	NSS	NSS

\*\*\*\*\* See Appendix Page for comments regarding this certificate \*\*\*\*\*



ALS Canada Ltd.  
 2103 Dollarton Hwy  
 North Vancouver BC V7H 0A7  
 Phone: 604 984 0221 Fax: 604 984 0218 www.alsglobal.com

To: KAMINAK GOLD CORPORATION  
 1440-625 HOWE ST  
 VANCOUVER BC V6C 2T6

Page: 4 - C  
 Total # Pages: 4 (A - C)  
 Plus Appendix Pages  
 Finalized Date: 4-AUG-2010  
 Account: KAMGOL

Project: Coffee

**CERTIFICATE OF ANALYSIS WH10096729**

Sample Description	Method Analyte Units LOR	ME-ICP41	ME-ICP41	ME-ICP41	ME-ICP41	ME-ICP41	ME-ICP41	ME-ICP41	ME-ICP41
		Sr	Th	Ti	Tl	U	V	W	Zn
		ppm 1	ppm 20	% 0.01	ppm 10	ppm 10	ppm 1	ppm 10	ppm 2
KAM003540		38	<20	0.13	<10	<10	54	<10	39
KAM003541		22	30	0.04	<10	<10	10	<10	13
KAM003542		14	40	<0.01	<10	<10	5	<10	11
KAM003543		21	30	0.01	<10	<10	6	<10	14
KAM003544		15	40	0.01	<10	<10	4	<10	16
KAM003545		19	30	0.03	<10	<10	17	<10	22
KAM003546		35	30	0.08	<10	<10	20	<10	18
KAM003547		24	40	0.02	<10	<10	4	10	11
KAM003548		33	30	0.04	<10	<10	14	<10	18
KAM003549		27	30	0.02	<10	<10	3	<10	12
KAM003550		56	<20	0.01	<10	<10	96	10	197
KAM003551		37	30	0.01	<10	<10	4	<10	12
KAM003552		20	30	0.01	<10	<10	3	<10	11
KAM003553		14	40	0.01	<10	<10	3	<10	13
KAM003554		43	30	0.02	<10	<10	4	<10	15
KAM003555		14	40	0.01	<10	<10	3	<10	11
KAM003556		20	30	0.01	<10	<10	2	<10	13
KAM004551		34	40	0.03	<10	<10	4	<10	13
KAM004552		12	30	0.01	<10	<10	2	<10	9
KAM003486-KAM003487		22	30	<0.01	<10	20	17	<10	21
KAM003487-PARTIAL		NSS	NSS	NSS	NSS	NSS	NSS	NSS	NSS

\*\*\*\*\* See Appendix Page for comments regarding this certificate \*\*\*\*\*



ALS Canada Ltd.  
2103 Dollarton Hwy  
North Vancouver BC V7H 0A7  
Phone: 604 984 0221 Fax: 604 984 0218 www.alsglobal.com

To: KAMINAK GOLD CORPORATION  
1440-625 HOWE ST  
VANCOUVER BC V6C 2T6

Page: Appendix 1  
Total # Appendix Pages: 1  
Finalized Date: 4-AUG-2010  
Account: KAMGOL

Project: Coffee

**CERTIFICATE OF ANALYSIS WH10096729**

Method	CERTIFICATE COMMENTS
ALL METHODS	NSS is non-sufficient sample.



ALS Canada Ltd.  
2103 Dollarton Hwy  
North Vancouver BC V7H 0A7  
Phone: 604 984 0221 Fax: 604 984 0218 www.alsglobal.com

To: KAMINAK GOLD CORPORATION  
1440-625 HOWE ST  
VANCOUVER BC V6C 2T6

Page: 1  
Finalized Date: 3-AUG-2010  
This copy reported on  
14-JAN-2011  
Account: KAMGOL

**CERTIFICATE WH10096770**

Project: Coffee  
P.O. No.: KGC-10-0421  
This report is for 70 Rock samples submitted to our lab in Whitehorse, YT, Canada  
on 22-JUL-2010.

The following have access to data associated with this certificate:

TOM BOKENFOHR  
TIM SMITH

VICKI EARL

ADAM SIMMONS

**SAMPLE PREPARATION**

ALS CODE	DESCRIPTION
WEI-21	Received Sample Weight
LOG-24	Pulp Login - Rcd w/o Barcode
LOG-22	Sample login - Rcd w/o BarCode
CRU-QC	Crushing QC Test
PUL-QC	Pulverizing QC Test
CRU-31	Fine crushing - 70% <2mm
SPL-21	Split sample - riffle splitter
PUL-31	Pulverize split to 85% <75 um

**ANALYTICAL PROCEDURES**

ALS CODE	DESCRIPTION	INSTRUMENT
Au-ICP22	Au 50g FA ICP-AES finish	ICP-AES
ME-ICP41	35 Element Aqua Regia ICP-AES	ICP-AES

To: KAMINAK GOLD CORPORATION  
ATTN: ALS CHEMEX

This is the Final Report and supersedes any preliminary report with this certificate number. Results apply to samples as submitted. All pages of this report have been checked and approved for release.

Signature:

  
Colin Ramshaw, Vancouver Laboratory Manager



ALS Canada Ltd.  
2103 Dollarton Hwy  
North Vancouver BC V7H 0A7  
Phone: 604 984 0221 Fax: 604 984 0218 www.alsglobal.com

To: KAMINAK GOLD CORPORATION  
1440-625 HOWE ST  
VANCOUVER BC V6C 2T6

Page: 2 - A  
Total # Pages: 3 (A - C)  
Finalized Date: 3-AUG-2010  
Account: KAMGOL

Project: Coffee

**CERTIFICATE OF ANALYSIS WH10096770**

Sample Description	Method Analyte Units LOR	WEI-21 Recvd Wt. kg 0.02	Au-ICP22 Au ppm 0.001	ME-ICP41 Ag ppm 0.2	ME-ICP41 Al % 0.01	ME-ICP41 As ppm 2	ME-ICP41 B ppm 10	ME-ICP41 Ba ppm 10	ME-ICP41 Be ppm 0.5	ME-ICP41 Bi ppm 2	ME-ICP41 Ca % 0.01	ME-ICP41 Cd ppm 0.5	ME-ICP41 Co ppm 1	ME-ICP41 Cr ppm 1	ME-ICP41 Cu ppm 1	ME-ICP41 Fe % 0.01
KAM003557		3.81	0.553	<0.2	0.47	991	<10	130	0.9	<2	0.15	<0.5	8	35	11	1.93
KAM003558		2.65	0.002	0.2	0.47	97	<10	60	0.5	<2	0.09	<0.5	2	6	4	0.85
KAM003559		3.37	<0.001	<0.2	0.50	78	<10	60	0.6	<2	0.08	<0.5	2	4	2	0.83
KAM003560		0.08	<0.001	<0.2	1.26	6	<10	100	<0.5	<2	0.71	<0.5	7	29	52	2.90
KAM003561		2.83	0.006	<0.2	0.98	117	<10	90	0.9	<2	0.16	<0.5	6	5	8	1.68
KAM003562		2.63	0.005	<0.2	0.54	890	<10	60	0.8	<2	0.08	<0.5	4	11	5	1.39
KAM003563		2.48	5.24	0.2	0.41	2180	<10	80	0.8	2	0.14	<0.5	2	8	5	1.61
KAM003564		3.13	2.60	<0.2	0.45	2240	<10	100	0.9	<2	0.16	<0.5	3	21	9	2.23
KAM003565		1.67	4.06	0.3	0.41	3380	<10	170	0.6	<2	0.22	<0.5	2	19	14	3.83
KAM003566		1.74	6.72	0.6	0.38	1945	<10	80	1.1	<2	0.16	<0.5	5	11	8	1.71
KAM003567		2.38	0.732	0.2	0.48	2710	<10	120	0.9	<2	0.19	<0.5	4	20	20	2.53
KAM003568		2.85	0.336	0.2	0.56	2310	<10	70	1.2	2	0.17	<0.5	9	43	18	2.76
KAM003569		2.35	0.223	<0.2	0.74	2350	<10	100	1.4	<2	0.24	<0.5	18	63	17	3.33
KAM003570		0.09	1.130	0.8	1.43	23	<10	180	<0.5	<2	0.95	0.6	11	43	587	3.26
KAM003571		3.36	0.022	<0.2	0.47	564	<10	40	0.5	<2	0.05	<0.5	2	8	3	1.14
KAM003572		2.74	0.008	<0.2	0.45	447	<10	40	<0.5	<2	0.05	<0.5	1	8	8	0.68
KAM003573		2.33	0.013	<0.2	0.45	232	<10	50	0.5	<2	0.04	<0.5	1	8	1	0.63
KAM003574		2.82	0.002	<0.2	1.15	105	<10	70	1.6	<2	0.35	<0.5	9	34	9	1.75
KAM003575		2.06	0.010	<0.2	0.80	56	<10	50	0.9	2	0.22	<0.5	6	23	13	1.25
KAM003576		3.28	0.005	0.2	1.34	68	<10	90	1.0	<2	0.35	<0.5	12	50	18	1.97
KAM003577		2.93	0.071	<0.2	1.77	1065	<10	80	2.7	<2	0.59	<0.5	30	117	15	4.07
KAM003578		3.58	0.004	<0.2	1.80	65	<10	80	1.2	<2	0.60	<0.5	20	66	27	2.76
KAM003579		3.27	0.003	<0.2	1.40	130	<10	110	1.1	<2	0.30	<0.5	11	49	19	2.31
KAM003580		0.10	<0.001	<0.2	1.29	4	<10	100	<0.5	<2	0.72	<0.5	7	29	50	2.90
KAM003581		2.05	0.001	<0.2	1.74	60	<10	180	1.3	2	0.87	<0.5	13	67	20	2.90
KAM003582		2.96	<0.001	<0.2	1.56	25	<10	90	1.0	<2	1.98	<0.5	10	60	14	2.13
KAM003583		3.33	<0.001	<0.2	1.28	47	<10	40	1.1	<2	2.60	<0.5	8	47	9	2.07
KAM003584		2.76	<0.001	<0.2	0.61	37	<10	20	0.8	<2	1.80	<0.5	4	9	7	1.43
KAM003585		2.89	<0.001	<0.2	0.46	25	<10	20	0.6	<2	0.76	<0.5	1	4	2	0.77
KAM003586		3.01	<0.001	<0.2	0.53	17	<10	20	0.5	<2	0.69	<0.5	3	11	3	0.85
KAM003587		2.93	<0.001	<0.2	0.99	106	<10	40	0.8	<2	0.87	<0.5	10	44	22	1.79
KAM003588		2.90	<0.001	0.2	0.46	114	<10	20	0.5	<2	0.18	<0.5	2	4	7	0.91
KAM003589		2.71	<0.001	<0.2	0.34	15	<10	50	0.5	<2	0.06	<0.5	1	4	8	0.82
KAM003590		0.09	0.495	2.7	1.61	55	<10	160	<0.5	2	2.32	1.4	14	50	5120	4.51
KAM003591		2.66	<0.001	<0.2	0.66	29	<10	50	0.8	<2	0.32	<0.5	4	17	23	1.15
KAM003592		2.71	<0.001	0.2	2.03	49	<10	60	2.3	<2	0.83	<0.5	15	77	35	2.66
KAM003593		3.17	0.001	0.2	0.32	47	<10	20	<0.5	<2	0.06	<0.5	1	5	8	0.71
KAM003594		3.05	<0.001	<0.2	0.63	9	<10	150	0.5	<2	0.44	<0.5	4	17	10	0.90
KAM003595		2.63	<0.001	<0.2	1.55	5	<10	260	0.7	<2	1.32	<0.5	11	56	14	1.91
KAM003596		3.32	<0.001	0.2	2.65	10	<10	350	0.9	<2	2.30	<0.5	19	102	21	3.12



ALS Canada Ltd.  
2103 Dollarton Hwy  
North Vancouver BC V7H 0A7  
Phone: 604 984 0221 Fax: 604 984 0218 www.alsglobal.com

To: KAMINAK GOLD CORPORATION  
1440-625 HOWE ST  
VANCOUVER BC V6C 2T6

Page: 2 - B  
Total # Pages: 3 (A - C)  
Finalized Date: 3-AUG-2010  
Account: KAMGOL

Project: Coffee

**CERTIFICATE OF ANALYSIS WH10096770**

Sample Description	Method Analyte Units LOR	ME-ICP41 Ga ppm 10	ME-ICP41 Hg ppm 1	ME-ICP41 K % 0.01	ME-ICP41 La ppm 10	ME-ICP41 Mg % 0.01	ME-ICP41 Mn ppm 5	ME-ICP41 Mo ppm 1	ME-ICP41 Na % 0.01	ME-ICP41 Ni ppm 1	ME-ICP41 P ppm 10	ME-ICP41 Pb ppm 2	ME-ICP41 S % 0.01	ME-ICP41 Sb ppm 2	ME-ICP41 Sc ppm 1	ME-ICP41 Sr ppm 1
KAM003557		<10	2	0.13	20	0.05	274	<1	0.01	10	360	11	0.01	56	4	22
KAM003558		<10	<1	0.20	30	0.08	114	<1	0.04	<1	210	5	<0.01	<2	<1	8
KAM003559		<10	<1	0.26	40	0.09	146	<1	0.03	<1	240	5	<0.01	<2	<1	6
KAM003560		<10	<1	0.09	10	0.56	405	4	0.08	26	530	3	0.05	<2	4	34
KAM003561		<10	<1	0.54	40	0.33	209	<1	0.03	1	590	2	<0.01	<2	3	10
KAM003562		<10	2	0.15	30	0.03	237	1	0.01	4	200	7	<0.01	18	2	10
KAM003563		<10	3	0.16	40	0.02	118	1	<0.01	1	220	14	0.02	42	2	30
KAM003564		<10	6	0.19	30	0.03	130	1	0.01	3	200	13	0.10	34	5	27
KAM003565		<10	5	0.35	20	0.04	53	1	0.02	6	250	12	0.40	27	8	73
KAM003566		<10	2	0.20	30	0.04	194	<1	<0.01	7	150	9	<0.01	29	2	9
KAM003567		<10	7	0.21	30	0.04	85	1	0.01	4	200	13	0.06	20	9	31
KAM003568		<10	6	0.11	20	0.04	193	1	<0.01	13	420	13	<0.01	60	8	33
KAM003569		<10	5	0.10	20	0.10	372	<1	0.01	23	570	9	<0.01	126	11	27
KAM003570		<10	<1	0.23	10	0.68	441	27	0.10	31	620	68	0.57	<2	6	46
KAM003571		<10	1	0.12	20	0.02	142	<1	0.01	1	140	10	<0.01	50	1	19
KAM003572		<10	2	0.15	20	0.02	123	<1	0.01	<1	110	11	0.01	4	<1	12
KAM003573		<10	<1	0.17	20	0.02	144	<1	<0.01	<1	110	15	<0.01	5	<1	12
KAM003574		<10	1	0.56	20	0.72	399	<1	0.02	13	390	9	<0.01	<2	3	17
KAM003575		<10	<1	0.31	20	0.37	151	<1	0.05	5	270	3	<0.01	<2	2	12
KAM003576		<10	<1	0.58	20	0.78	326	<1	0.03	17	290	5	<0.01	<2	4	16
KAM003577		10	2	0.52	10	0.96	524	<1	0.01	45	730	6	<0.01	55	14	23
KAM003578		<10	<1	0.93	10	1.46	431	<1	0.03	38	830	2	<0.01	2	5	24
KAM003579		10	1	0.74	20	1.04	358	<1	0.04	21	350	4	<0.01	13	5	17
KAM003580		10	1	0.10	10	0.57	406	5	0.08	26	530	2	0.05	<2	5	35
KAM003581		10	<1	1.19	20	1.32	549	1	0.04	23	560	6	<0.01	<2	6	19
KAM003582		10	<1	1.13	30	1.24	445	2	0.04	21	400	6	<0.01	<2	5	32
KAM003583		10	<1	0.81	20	0.99	424	7	0.03	14	250	10	0.02	<2	4	28
KAM003584		<10	<1	0.21	20	0.24	213	2	0.04	1	180	13	0.01	<2	2	20
KAM003585		<10	<1	0.16	30	0.25	114	3	0.03	<1	90	3	<0.01	<2	1	31
KAM003586		<10	<1	0.28	30	0.26	139	3	0.05	3	120	2	<0.01	<2	1	15
KAM003587		<10	<1	0.53	20	0.79	350	1	0.04	23	210	13	0.01	7	4	20
KAM003588		<10	<1	0.11	20	0.10	136	<1	0.02	2	110	10	<0.01	5	1	9
KAM003589		<10	<1	0.17	20	0.07	106	<1	0.05	1	80	7	<0.01	<2	1	7
KAM003590		<10	1	0.19	10	1.06	690	42	0.08	65	850	40	1.41	2	6	85
KAM003591		<10	<1	0.37	20	0.37	213	<1	0.05	6	150	6	<0.01	<2	1	10
KAM003592		<10	<1	1.22	10	1.69	530	<1	0.02	26	450	5	<0.01	5	5	31
KAM003593		<10	<1	0.12	20	0.09	97	<1	0.07	1	100	6	<0.01	10	1	5
KAM003594		<10	<1	0.33	20	0.41	161	<1	0.07	5	150	5	0.01	<2	1	15
KAM003595		<10	<1	1.10	20	1.36	383	<1	0.06	18	290	2	0.01	<2	2	25
KAM003596		<10	1	1.99	10	2.52	635	1	0.05	35	620	<2	0.05	<2	3	32





ALS Canada Ltd.  
2103 Dollarton Hwy  
North Vancouver BC V7H 0A7  
Phone: 604 984 0221 Fax: 604 984 0218 www.alsglobal.com

To: KAMINAK GOLD CORPORATION  
1440-625 HOWE ST  
VANCOUVER BC V6C 2T6

Page: 2 - C  
Total # Pages: 3 (A - C)  
Finalized Date: 3-AUG-2010  
Account: KAMGOL

Project: Coffee

**CERTIFICATE OF ANALYSIS WH10096770**

Sample Description	Method Analyte Units LOR	ME-ICP41	ME-ICP41	ME-ICP41	ME-ICP41	ME-ICP41	ME-ICP41	ME-ICP41
		Th	Ti	Tl	U	V	W	Zn
		ppm 20	% 0.01	ppm 10	ppm 10	ppm 1	ppm 10	ppm 2
KAM003557		30	<0.01	<10	10	18	<10	21
KAM003558		30	0.01	<10	<10	3	<10	9
KAM003559		30	0.01	<10	<10	3	<10	10
KAM003560		<20	0.12	<10	<10	52	<10	38
KAM003561		30	0.06	<10	<10	46	<10	26
KAM003562		30	<0.01	<10	<10	13	<10	17
KAM003563		30	<0.01	<10	<10	8	<10	15
KAM003564		20	<0.01	<10	10	15	<10	22
KAM003565		20	<0.01	<10	<10	24	<10	27
KAM003566		20	<0.01	<10	10	6	<10	22
KAM003567		20	<0.01	<10	10	16	<10	14
KAM003568		30	<0.01	<10	10	36	<10	36
KAM003569		20	<0.01	<10	10	53	<10	46
KAM003570		<20	0.12	<10	<10	66	20	95
KAM003571		30	<0.01	<10	<10	8	<10	12
KAM003572		30	<0.01	<10	<10	3	<10	8
KAM003573		40	<0.01	<10	<10	2	<10	7
KAM003574		30	0.08	<10	<10	20	<10	28
KAM003575		30	0.03	<10	<10	13	<10	16
KAM003576		20	0.08	<10	<10	30	<10	28
KAM003577		<20	0.04	<10	<10	77	<10	64
KAM003578		20	0.15	<10	<10	48	<10	45
KAM003579		30	0.08	<10	<10	36	<10	32
KAM003580		<20	0.13	<10	<10	52	<10	38
KAM003581		20	0.11	<10	<10	50	<10	41
KAM003582		30	0.11	<10	<10	38	<10	28
KAM003583		30	0.06	<10	<10	30	<10	25
KAM003584		30	0.02	<10	<10	14	<10	16
KAM003585		40	0.01	<10	<10	3	<10	8
KAM003586		30	0.01	<10	<10	6	<10	9
KAM003587		30	0.06	<10	<10	28	<10	31
KAM003588		40	<0.01	<10	<10	3	<10	10
KAM003589		30	0.01	<10	<10	3	<10	10
KAM003590		<20	0.06	<10	<10	72	<10	170
KAM003591		30	0.05	<10	<10	12	<10	15
KAM003592		20	0.13	<10	<10	45	<10	42
KAM003593		30	0.01	<10	<10	3	<10	7
KAM003594		30	0.05	<10	<10	11	<10	11
KAM003595		20	0.16	<10	<10	37	<10	23
KAM003596		<20	0.22	<10	<10	67	<10	43



2103 Dollarton Hwy  
North Vancouver BC V7H 0A7

Fax: 604 984 0218    [www.alsqglobal.com](http://www.alsqglobal.com)

1440-625 HOWE ST  
VANCOUVER BC V6C 2T6

Total # Pages: 3 (A - C)  
Finalized Date: 3-AUG-2010  
Account: KAMGOL

## Project: Coffee

**CERTIFICATE OF ANALYSIS    WH10096770**

Sample Description	Method Analyte Units LOR	WEI-21	Au-ICP22	ME-ICP41	ME-ICP41	ME-ICP41	ME-ICP41	ME-ICP41	ME-ICP41	ME-ICP41	ME-ICP41	ME-ICP41	ME-ICP41	ME-ICP41	ME-ICP41	ME-ICP41
		Recvd Wt.	Au	Ag	Al	As	B	Ba	Be	Bi	Ca	Cd	Co	Cr	Cu	Fe
		kg	ppm	ppm	%	ppm	ppm	ppm	ppm	ppm	%	ppm	ppm	ppm	ppm	%
		0.02	0.001	0.2	0.01	2	10	10	0.5	2	0.01	0.5	1	1	1	0.01
KAM003597		3.16	<0.001	0.2	0.67	8	<10	30	0.5	<2	0.46	<0.5	4	18	9	1.04
KAM003598		2.93	<0.001	<0.2	1.67	8	<10	220	0.5	<2	1.47	<0.5	15	52	32	2.46
KAM003599		3.44	<0.001	<0.2	2.13	9	<10	790	0.7	<2	1.39	<0.5	18	89	29	2.70
KAM003600		0.09	0.015	<0.2	1.27	6	<10	110	<0.5	<2	0.71	<0.5	7	29	51	2.88
KAM003601		2.42	0.012	<0.2	1.32	263	<10	480	1.2	<2	0.54	<0.5	13	40	10	2.61
KAM003602		2.58	0.159	<0.2	0.27	788	<10	130	0.7	<2	0.12	<0.5	3	9	4	1.60
KAM003603		2.78	0.222	<0.2	0.31	290	<10	40	0.6	<2	0.12	<0.5	1	6	3	0.98
KAM003604		2.72	0.030	<0.2	1.16	443	<10	100	1.5	<2	0.30	<0.5	16	115	22	2.22
KAM003605		2.88	0.009	<0.2	1.23	217	<10	130	0.8	<2	1.81	<0.5	9	47	9	1.96
KAM003606		3.15	<0.001	<0.2	3.00	9	<10	480	1.1	<2	3.59	<0.5	27	122	31	4.23
KAM003607		3.19	<0.001	<0.2	0.80	64	<10	80	0.8	<2	0.18	<0.5	5	18	6	1.32
KAM003608		2.56	0.176	<0.2	0.77	1350	<10	180	1.5	<2	0.22	<0.5	10	28	10	2.32
KAM003609		2.39	0.451	<0.2	1.23	707	<10	80	1.7	<2	0.37	<0.5	12	42	9	2.18
KAM003610		0.09	0.190	1.8	1.42	32	<10	110	<0.5	3	1.75	0.7	16	60	1850	3.99
KAM003611		2.59	<0.001	<0.2	0.29	18	<10	20	<0.5	<2	0.29	<0.5	1	5	11	0.66
KAM003612		3.13	0.006	<0.2	2.31	22	<10	210	1.0	<2	2.18	<0.5	18	63	22	3.05
KAM003613		3.14	0.003	<0.2	1.94	7	<10	220	0.7	<2	1.77	<0.5	14	62	15	2.25
KAM003614		2.88	<0.001	0.2	0.72	6	<10	40	<0.5	<2	1.02	<0.5	4	24	9	1.07
KAM003615		2.73	<0.001	<0.2	1.90	7	<10	240	0.7	<2	1.98	<0.5	13	46	13	2.40
KAM003616		2.98	<0.001	<0.2	1.30	3	<10	90	0.5	<2	1.36	<0.5	9	41	9	1.70
KAM003617		2.67	<0.001	<0.2	0.95	116	<10	40	1.0	<2	1.94	<0.5	8	41	12	1.72
KAM003618		2.91	<0.001	<0.2	1.05	9	<10	40	0.6	<2	1.03	<0.5	7	78	12	1.46
KAM003619		2.92	0.001	<0.2	0.74	12	<10	20	0.5	<2	0.34	<0.5	5	24	6	1.25
KAM003620		0.09	0.001	<0.2	1.26	5	<10	110	<0.5	<2	0.72	<0.5	7	29	50	2.86
KAM003621		2.60	<0.001	<0.2	1.03	8	<10	30	1.1	<2	0.86	<0.5	7	21	11	1.77
KAM003622		2.56	<0.001	<0.2	0.40	5	<10	30	0.5	<2	0.34	<0.5	1	6	2	0.85
KAM003623		3.12	<0.001	<0.2	2.42	13	<10	250	1.1	<2	2.89	<0.5	17	84	21	3.18
KAM003624		2.69	<0.001	<0.2	2.63	11	<10	120	1.1	<2	2.83	<0.5	18	146	11	3.39
KAM003625		2.78	<0.001	0.2	1.30	8	<10	40	1.0	<2	0.82	<0.5	8	35	9	1.79
KAM003626		2.82	0.013	<0.2	1.52	8	<10	50	1.2	<2	0.98	<0.5	10	35	12	2.21



ALS Canada Ltd.  
2103 Dollarton Hwy  
North Vancouver BC V7H 0A7  
Phone: 604 984 0221 Fax: 604 984 0218 www.alsglobal.com

To: KAMINAK GOLD CORPORATION  
1440-625 HOWE ST  
VANCOUVER BC V6C 2T6

Page: 3 - B  
Total # Pages: 3 (A - C)  
Finalized Date: 3-AUG-2010  
Account: KAMGOL

Project: Coffee

**CERTIFICATE OF ANALYSIS WH10096770**

Sample Description	Method Analyte Units LOR	ME-ICP41 Ga ppm 10	ME-ICP41 Hg ppm 1	ME-ICP41 K % 0.01	ME-ICP41 La ppm 10	ME-ICP41 Mg % 0.01	ME-ICP41 Mn ppm 5	ME-ICP41 Mo ppm 1	ME-ICP41 Na % 0.01	ME-ICP41 Ni ppm 1	ME-ICP41 P ppm 10	ME-ICP41 Pb ppm 2	ME-ICP41 S % 0.01	ME-ICP41 Sb ppm 2	ME-ICP41 Sc ppm 1	ME-ICP41 Sr ppm 1
KAM003597		<10	<1	0.40	30	0.45	192	3	0.07	5	170	6	0.01	<2	1	10
KAM003598		10	<1	1.09	10	1.44	395	2	0.07	21	650	6	0.14	<2	3	37
KAM003599		<10	<1	1.42	10	1.97	510	<1	0.06	36	610	3	0.04	<2	3	51
KAM003600		<10	<1	0.10	<10	0.58	409	4	0.08	26	530	4	0.05	<2	4	36
KAM003601		10	1	0.92	20	1.07	538	<1	0.03	16	600	8	0.01	<2	4	44
KAM003602		<10	1	0.20	20	0.04	433	<1	0.01	3	310	11	0.01	22	2	19
KAM003603		<10	1	0.17	20	0.04	157	<1	0.01	1	100	10	<0.01	41	1	9
KAM003604		<10	1	0.57	20	0.86	521	<1	0.02	47	410	8	0.01	22	7	19
KAM003605		<10	<1	0.88	20	1.12	432	<1	0.05	14	300	7	0.13	<2	4	51
KAM003606		10	<1	2.36	<10	3.01	953	1	0.05	25	920	2	0.18	<2	7	72
KAM003607		<10	<1	0.42	30	0.42	277	<1	0.04	5	280	7	0.01	<2	2	15
KAM003608		<10	1	0.36	20	0.28	564	2	0.01	12	270	12	0.01	15	4	18
KAM003609		<10	1	0.67	20	0.68	324	<1	0.02	17	410	10	<0.01	9	6	20
KAM003610		<10	1	0.48	20	0.82	347	145	0.07	16	690	20	1.82	2	6	70
KAM003611		<10	<1	0.15	20	0.07	139	<1	0.06	1	50	9	0.02	<2	<1	13
KAM003612		10	1	1.72	10	2.03	654	<1	0.05	22	700	4	0.03	<2	3	41
KAM003613		<10	<1	1.46	10	1.68	480	<1	0.05	16	390	6	0.02	<2	2	27
KAM003614		<10	<1	0.39	20	0.46	218	<1	0.08	6	140	10	0.01	<2	2	18
KAM003615		<10	1	1.27	20	1.60	477	<1	0.05	14	510	6	0.06	<2	3	43
KAM003616		<10	1	0.79	20	1.07	358	<1	0.05	14	310	6	0.02	<2	2	28
KAM003617		<10	<1	0.60	20	0.92	458	<1	0.03	15	200	7	0.10	<2	4	65
KAM003618		<10	<1	0.76	20	0.85	320	<1	0.06	16	270	6	0.02	<2	2	19
KAM003619		<10	<1	0.43	20	0.49	292	<1	0.06	7	160	15	<0.01	<2	1	9
KAM003620		<10	1	0.09	<10	0.57	406	4	0.08	27	530	5	0.05	<2	4	35
KAM003621		<10	<1	0.80	20	0.79	360	<1	0.06	9	430	11	0.01	<2	2	31
KAM003622		<10	<1	0.26	30	0.22	166	<1	0.06	2	120	6	<0.01	<2	1	29
KAM003623		<10	<1	1.74	10	2.09	736	<1	0.07	27	580	3	0.05	<2	5	62
KAM003624		10	<1	1.29	20	2.47	752	<1	0.04	55	600	4	0.02	<2	5	47
KAM003625		<10	1	0.94	20	1.02	371	<1	0.06	12	360	8	0.01	<2	2	21
KAM003626		<10	<1	1.10	20	1.16	439	<1	0.06	13	770	4	0.01	<2	2	23



ALS Canada Ltd.  
 2103 Dollarton Hwy  
 North Vancouver BC V7H 0A7  
 Phone: 604 984 0221 Fax: 604 984 0218 www.alsglobal.com

To: KAMINAK GOLD CORPORATION  
 1440-625 HOWE ST  
 VANCOUVER BC V6C 2T6

Page: 3 - C  
 Total # Pages: 3 (A - C)  
 Finalized Date: 3-AUG-2010  
 Account: KAMGOL

Project: Coffee

**CERTIFICATE OF ANALYSIS WH10096770**

Sample Description	Method Analyte Units LOR	ME-ICP41	ME-ICP41	ME-ICP41	ME-ICP41	ME-ICP41	ME-ICP41	ME-ICP41
		Th	Ti	Ti	U	V	W	Zn
		ppm 20	% 0.01	ppm 10	ppm 10	ppm 1	ppm 10	ppm 2
KAM003597		30	0.05	<10	<10	12	<10	13
KAM003598		20	0.20	<10	<10	49	<10	30
KAM003599		<20	0.24	<10	<10	53	<10	41
KAM003600		<20	0.12	<10	<10	52	<10	39
KAM003601		20	0.12	<10	<10	46	<10	46
KAM003602		30	<0.01	<10	10	14	<10	18
KAM003603		30	<0.01	<10	<10	5	<10	11
KAM003604		20	0.04	<10	<10	35	<10	26
KAM003605		30	0.08	<10	10	34	<10	22
KAM003606		<20	0.30	<10	<10	97	<10	61
KAM003607		30	0.05	<10	<10	21	<10	18
KAM003608		30	0.02	<10	20	21	<10	23
KAM003609		30	0.04	<10	10	37	<10	35
KAM003610		<20	0.04	<10	<10	55	<10	63
KAM003611		40	0.01	<10	<10	2	<10	7
KAM003612		<20	0.23	<10	<10	61	<10	46
KAM003613		20	0.18	<10	<10	45	<10	32
KAM003614		30	0.03	<10	<10	15	<10	12
KAM003615		20	0.17	<10	<10	47	<10	33
KAM003616		20	0.12	<10	<10	27	<10	24
KAM003617		30	0.04	<10	20	24	<10	24
KAM003618		20	0.14	<10	<10	30	<10	21
KAM003619		30	0.06	<10	<10	15	<10	19
KAM003620		<20	0.12	<10	<10	51	<10	38
KAM003621		30	0.12	<10	<10	28	<10	25
KAM003622		30	0.02	<10	<10	7	<10	10
KAM003623		<20	0.25	<10	<10	64	<10	45
KAM003624		20	0.14	<10	<10	65	<10	51
KAM003625		30	0.11	<10	<10	29	<10	28
KAM003626		30	0.13	<10	<10	38	<10	33



ALS Canada Ltd.  
2103 Dollarton Hwy  
North Vancouver BC V7H 0A7  
Phone: 604 984 0221 Fax: 604 984 0218 www.alsglobal.com

To: KAMINAK GOLD CORPORATION  
1440-625 HOWE ST  
VANCOUVER BC V6C 2T6

Page: 1  
Finalized Date: 3-AUG-2010  
This copy reported on  
14-JAN-2011  
Account: KAMGOL

**CERTIFICATE WH10096771**

Project: Coffee

P.O. No.: KGC-10-0417

This report is for 80 Rock samples submitted to our lab in Whitehorse, YT, Canada on 22-JUL-2010.

The following have access to data associated with this certificate:

TOM BOKENFOHR  
TIM SMITH

VICKI EARL

ADAM SIMMONS

**SAMPLE PREPARATION**

ALS CODE	DESCRIPTION
WEI-21	Received Sample Weight
LOG-24	Pulp Login - Rcd w/o Barcode
LOG-22	Sample login - Rcd w/o BarCode
CRU-QC	Crushing QC Test
PUL-QC	Pulverizing QC Test
CRU-31	Fine crushing - 70% <2mm
SPL-21	Split sample - riffle splitter
PUL-31	Pulverize split to 85% <75 um

**ANALYTICAL PROCEDURES**

ALS CODE	DESCRIPTION	INSTRUMENT
Au-ICP22	Au 50g FA ICP-AES finish	ICP-AES
ME-ICP41	35 Element Aqua Regia ICP-AES	ICP-AES

To: KAMINAK GOLD CORPORATION  
ATTN: ALS CHEMEX

This is the Final Report and supersedes any preliminary report with this certificate number. Results apply to samples as submitted. All pages of this report have been checked and approved for release.

Signature:

  
Colin Ramshaw, Vancouver Laboratory Manager



ALS Canada Ltd.  
2103 Dollarton Hwy  
North Vancouver BC V7H 0A7  
Phone: 604 984 0221 Fax: 604 984 0218 www.alsglobal.com

To: KAMINAK GOLD CORPORATION  
1440-625 HOWE ST  
VANCOUVER BC V6C 2T6

Page: 2 - A  
Total # Pages: 3 (A - C)  
Finalized Date: 3-AUG-2010  
Account: KAMGOL

Project: Coffee

**CERTIFICATE OF ANALYSIS WH10096771**

Sample Description	Method Analyte Units LOR	WEI-21 Recvd Wt. kg 0.02	Au-ICP22 Au ppm 0.001	ME-ICP41 Ag ppm 0.2	ME-ICP41 Al % 0.01	ME-ICP41 As ppm 2	ME-ICP41 B ppm 10	ME-ICP41 Ba ppm 10	ME-ICP41 Be ppm 0.5	ME-ICP41 Bi ppm 2	ME-ICP41 Ca % 0.01	ME-ICP41 Cd ppm 0.5	ME-ICP41 Co ppm 1	ME-ICP41 Cr ppm 1	ME-ICP41 Cu ppm 1	ME-ICP41 Fe % 0.01
KAM003380		0.10	0.002	<0.2	1.27	4	<10	110	<0.5	<2	0.73	<0.5	7	29	56	2.96
KAM003381		3.32	<0.001	0.2	1.17	10	<10	60	0.8	<2	0.94	<0.5	8	38	26	1.67
KAM003382		3.45	<0.001	<0.2	2.93	9	<10	350	1.4	<2	2.51	<0.5	21	72	30	4.10
KAM003383		3.70	0.002	<0.2	3.38	20	<10	600	1.6	<2	2.11	<0.5	27	70	26	4.61
KAM003384		3.50	0.012	0.3	2.22	175	<10	230	1.7	<2	4.40	<0.5	17	52	11	3.73
KAM003385		3.02	<0.001	0.2	0.79	114	<10	100	1.0	<2	2.62	<0.5	8	35	11	1.99
KAM003386		3.30	<0.001	0.2	1.01	17	<10	140	1.1	<2	1.73	<0.5	8	64	5	2.16
KAM003387		3.39	<0.001	<0.2	0.33	6	<10	110	0.9	<2	0.83	<0.5	2	8	4	0.98
KAM003388		3.28	<0.001	0.2	0.44	6	<10	50	0.9	<2	0.57	<0.5	3	9	5	1.54
KAM003389		3.25	<0.001	0.3	0.36	4	<10	20	0.6	<2	0.34	<0.5	1	7	3	0.84
KAM003390		0.09	2.81	1.4	0.52	563	<10	140	<0.5	<2	7.5	2.0	6	27	52	2.08
KAM003391		3.02	<0.001	<0.2	0.55	10	<10	30	0.5	<2	0.25	<0.5	1	6	5	1.26
KAM003392		3.20	<0.001	<0.2	0.55	6	<10	30	0.7	<2	0.16	<0.5	2	8	6	1.10
KAM003393		3.15	<0.001	0.2	0.78	8	<10	130	0.7	<2	0.17	<0.5	3	9	8	1.56
KAM003394		3.11	<0.001	<0.2	0.87	12	<10	120	0.7	<2	0.34	<0.5	4	8	6	1.45
KAM003395		2.20	<0.001	<0.2	0.45	36	<10	20	<0.5	<2	0.07	<0.5	1	7	3	1.00
KAM003396		2.27	<0.001	<0.2	1.25	75	<10	50	1.0	<2	0.29	<0.5	8	14	9	2.09
KAM003397		3.30	<0.001	<0.2	0.56	38	<10	30	<0.5	<2	0.08	<0.5	1	7	4	1.39
KAM003398		3.38	<0.001	0.3	1.43	17	<10	60	1.0	<2	0.73	<0.5	12	81	21	2.08
KAM003399		2.92	<0.001	<0.2	0.67	52	<10	50	0.5	<2	0.10	<0.5	2	7	4	1.22
KAM003400		0.10	<0.001	0.4	1.32	5	<10	110	<0.5	<2	0.76	<0.5	7	29	51	3.03
KAM003401		2.73	<0.001	0.2	1.10	693	<10	350	2.3	<2	0.37	<0.5	36	93	38	5.49
KAM003402		2.45	<0.001	0.2	1.56	237	<10	120	2.9	<2	0.63	<0.5	21	86	47	6.39
KAM003403		3.39	<0.001	0.3	2.95	13	<10	900	1.3	<2	3.00	<0.5	19	98	36	4.26
KAM003404		3.59	<0.001	0.2	2.79	10	<10	350	1.1	<2	3.12	<0.5	18	101	36	3.80
KAM003405		3.03	<0.001	0.2	2.02	23	<10	70	1.9	<2	4.06	<0.5	18	77	50	3.69
KAM003406		4.02	<0.001	<0.2	1.14	3	<10	70	0.7	<2	1.27	<0.5	6	23	10	1.86
KAM003407		3.07	<0.001	<0.2	0.66	6	<10	20	0.7	<2	0.60	<0.5	4	19	12	1.01
KAM003408		3.44	<0.001	<0.2	0.98	3	<10	60	0.6	<2	1.13	<0.5	6	22	8	1.35
KAM003409		3.84	<0.001	<0.2	2.75	4	<10	300	0.8	<2	1.95	<0.5	19	71	18	3.45
KAM003410		0.10	1.185	1.1	1.52	21	<10	200	<0.5	<2	1.02	0.6	13	45	613	3.62
KAM003411		3.47	<0.001	<0.2	1.25	8	<10	90	<0.5	<2	0.93	<0.5	9	43	16	1.43
KAM003412		3.48	<0.001	<0.2	2.70	5	<10	290	0.9	<2	2.14	<0.5	21	76	23	3.31
KAM003413		3.49	<0.001	<0.2	0.84	2	<10	50	<0.5	<2	0.89	<0.5	5	22	6	1.63
KAM003414		3.14	<0.001	<0.2	0.40	<2	<10	10	<0.5	<2	0.23	<0.5	1	6	1	0.67
KAM003415		3.24	<0.001	<0.2	1.58	5	<10	70	0.6	<2	1.18	<0.5	10	65	10	1.92
KAM003416		3.18	<0.001	<0.2	1.05	4	<10	30	0.8	<2	1.03	<0.5	6	42	10	1.70
KAM003417		3.32	<0.001	<0.2	0.51	4	<10	20	0.7	<2	0.44	<0.5	2	11	2	0.91
KAM003418		3.35	<0.001	<0.2	1.04	5	<10	60	0.9	2	1.00	<0.5	6	36	7	1.76
KAM003419		3.47	<0.001	<0.2	2.44	5	<10	240	1.0	<2	2.28	<0.5	18	101	27	3.16



ALS Canada Ltd.  
2103 Dollarton Hwy  
North Vancouver BC V7H 0A7  
Phone: 604 984 0221 Fax: 604 984 0218 www.alsglobal.com

To: KAMINAK GOLD CORPORATION  
1440-625 HOWE ST  
VANCOUVER BC V6C 2T6

Page: 2 - B  
Total # Pages: 3 (A - C)  
Finalized Date: 3-AUG-2010  
Account: KAMGOL

Project: Coffee

**CERTIFICATE OF ANALYSIS WH10096771**

Sample Description	Method Analyte Units LOR	ME-ICP41	ME-ICP41	ME-ICP41	ME-ICP41	ME-ICP41	ME-ICP41	ME-ICP41	ME-ICP41	ME-ICP41	ME-ICP41	ME-ICP41	ME-ICP41	ME-ICP41	ME-ICP41
		Ga	Hg	K	La	Mg	Mn	Mo	Na	Ni	P	Pb	S	Sb	Sc
		ppm 10	ppm 1	% 0.01	ppm 10	% 0.01	ppm 5	ppm 1	% 0.01	ppm 1	ppm 10	ppm 2	% 0.01	ppm 2	ppm 1
KAM003380		<10	<1	0.09	10	0.56	411	4	0.08	28	520	5	0.05	<2	4
KAM003381		<10	<1	0.75	20	0.94	318	1	0.06	14	220	6	0.02	<2	2
KAM003382		10	1	2.18	10	2.40	739	1	0.06	25	890	2	0.04	<2	4
KAM003383		10	<1	2.60	10	2.92	814	<1	0.05	26	1450	<2	0.12	<2	4
KAM003384		10	<1	1.08	30	1.33	895	1	0.04	21	650	10	0.04	<2	8
KAM003385		<10	<1	0.40	30	0.47	456	2	0.05	14	180	13	0.01	<2	4
KAM003386		<10	<1	0.81	20	0.70	475	<1	0.06	17	210	5	0.01	<2	5
KAM003387		<10	<1	0.29	20	0.09	216	<1	0.04	1	460	7	0.01	<2	1
KAM003388		<10	<1	0.31	30	0.16	272	1	0.11	2	70	8	<0.01	<2	2
KAM003389		<10	<1	0.23	20	0.12	162	<1	0.11	<1	60	8	<0.01	<2	1
KAM003390		<10	4	0.20	10	2.14	263	17	0.02	51	860	34	1.54	61	3
KAM003391		<10	<1	0.35	30	0.15	193	1	0.12	1	90	5	0.01	<2	1
KAM003392		<10	<1	0.37	30	0.21	201	1	0.09	1	160	7	0.01	<2	1
KAM003393		<10	<1	0.49	20	0.32	270	<1	0.09	1	300	6	0.01	<2	1
KAM003394		<10	<1	0.59	30	0.42	296	<1	0.06	1	420	6	0.01	<2	1
KAM003395		<10	<1	0.17	20	0.14	115	<1	0.12	1	120	4	<0.01	<2	<1
KAM003396		10	<1	0.59	20	0.85	352	<1	0.05	5	530	3	0.01	4	3
KAM003397		<10	<1	0.29	20	0.17	174	<1	0.09	1	120	4	<0.01	2	1
KAM003398		<10	<1	0.86	20	1.16	372	<1	0.04	34	420	2	<0.01	<2	3
KAM003399		<10	<1	0.20	30	0.10	245	<1	0.07	3	150	5	<0.01	<2	1
KAM003400		<10	<1	0.10	10	0.57	422	4	0.08	25	530	<2	0.05	<2	5
KAM003401		<10	<1	0.12	20	0.09	1605	1	0.01	44	1410	26	<0.01	44	21
KAM003402		10	<1	0.39	30	0.44	626	1	0.01	22	2210	17	0.01	16	18
KAM003403		10	<1	1.05	20	2.11	894	<1	0.06	22	2030	10	0.03	<2	12
KAM003404		10	<1	1.06	20	2.21	837	<1	0.04	24	2070	10	0.04	<2	10
KAM003405		10	<1	1.12	30	1.45	839	3	0.03	20	1680	12	0.21	<2	16
KAM003406		<10	<1	0.71	20	0.63	394	<1	0.08	7	240	6	0.01	<2	2
KAM003407		<10	<1	0.40	20	0.36	209	<1	0.06	4	130	9	<0.01	<2	1
KAM003408		<10	<1	0.62	20	0.57	311	<1	0.06	5	230	7	<0.01	<2	2
KAM003409		<10	<1	1.86	10	2.25	646	<1	0.07	22	660	<2	0.06	<2	3
KAM003410		<10	<1	0.26	10	0.72	475	30	0.10	31	660	72	0.60	<2	6
KAM003411		<10	<1	0.83	20	0.91	281	<1	0.07	15	180	9	<0.01	<2	1
KAM003412		<10	<1	1.92	10	2.25	653	<1	0.06	23	670	3	0.09	<2	3
KAM003413		<10	<1	0.48	20	0.42	289	<1	0.11	5	110	10	<0.01	<2	1
KAM003414		<10	<1	0.21	20	0.08	135	<1	0.08	<1	50	10	<0.01	<2	<1
KAM003415		<10	<1	1.07	20	1.27	430	<1	0.07	20	250	6	0.01	<2	2
KAM003416		<10	<1	0.57	20	0.74	326	1	0.09	12	170	6	<0.01	<2	2
KAM003417		<10	<1	0.24	20	0.26	164	1	0.08	2	100	4	<0.01	<2	1
KAM003418		<10	<1	0.68	20	0.70	341	<1	0.08	9	200	5	<0.01	<2	2
KAM003419		10	<1	1.56	10	2.15	662	<1	0.07	32	590	7	0.01	<2	4



ALS Canada Ltd.  
 2103 Dollarton Hwy  
 North Vancouver BC V7H 0A7  
 Phone: 604 984 0221 Fax: 604 984 0218 www.alsglobal.com

To: KAMINAK GOLD CORPORATION  
 1440-625 HOWE ST  
 VANCOUVER BC V6C 2T6

Page: 2 - C  
 Total # Pages: 3 (A - C)  
 Finalized Date: 3-AUG-2010  
 Account: KAMGOL

Project: Coffee

**CERTIFICATE OF ANALYSIS WH10096771**

Sample Description	Method Analyte Units LOR	ME-ICP41	ME-ICP41	ME-ICP41	ME-ICP41	ME-ICP41	ME-ICP41	ME-ICP41
		Th	Ti	Ti	U	V	W	Zn
		ppm 20	% 0.01	ppm 10	ppm 10	ppm 1	ppm 10	ppm 2
KAM003380		<20	0.13	<10	<10	52	<10	46
KAM003381		30	0.10	<10	<10	26	<10	30
KAM003382		<20	0.28	<10	<10	91	<10	60
KAM003383		<20	0.34	<10	<10	108	<10	74
KAM003384		20	0.09	<10	10	59	<10	65
KAM003385		30	0.02	<10	<10	24	<10	34
KAM003386		30	0.07	<10	<10	38	<10	36
KAM003387		30	0.06	<10	<10	14	<10	13
KAM003388		40	0.04	<10	<10	10	<10	19
KAM003389		40	0.02	<10	<10	5	<10	11
KAM003390		<20	0.01	<10	10	94	10	197
KAM003391		40	0.03	<10	<10	5	<10	12
KAM003392		40	0.03	<10	<10	8	<10	14
KAM003393		30	0.04	<10	<10	10	<10	18
KAM003394		30	0.06	<10	<10	12	<10	23
KAM003395		30	0.01	<10	<10	5	<10	7
KAM003396		30	0.06	<10	<10	32	<10	31
KAM003397		30	0.02	<10	<10	5	<10	10
KAM003398		30	0.14	<10	<10	34	<10	27
KAM003399		40	0.02	<10	<10	6	<10	8
KAM003400		<20	0.13	<10	<10	53	<10	39
KAM003401		20	0.01	<10	10	111	<10	84
KAM003402		40	0.03	<10	<10	113	<10	70
KAM003403		40	0.11	<10	<10	87	<10	66
KAM003404		40	0.14	<10	<10	83	<10	63
KAM003405		30	0.06	<10	<10	92	<10	55
KAM003406		30	0.06	<10	<10	21	<10	18
KAM003407		30	0.03	<10	<10	11	<10	13
KAM003408		30	0.06	<10	<10	20	<10	18
KAM003409		<20	0.31	<10	<10	65	<10	44
KAM003410		<20	0.13	<10	<10	71	20	99
KAM003411		30	0.11	<10	<10	22	<10	18
KAM003412		<20	0.28	<10	10	64	<10	46
KAM003413		30	0.07	<10	<10	14	<10	13
KAM003414		40	0.02	<10	<10	2	<10	7
KAM003415		30	0.15	<10	<10	32	<10	24
KAM003416		30	0.05	<10	<10	20	<10	18
KAM003417		40	0.01	<10	<10	8	<10	10
KAM003418		30	0.07	<10	<10	25	<10	20
KAM003419		<20	0.29	<10	<10	67	<10	42





ALS Canada Ltd.  
2103 Dollarton Hwy  
North Vancouver BC V7H 0A7  
Phone: 604 984 0221 Fax: 604 984 0218 www.alsglobal.com

To: KAMINAK GOLD CORPORATION  
1440-625 HOWE ST  
VANCOUVER BC V6C 2T6

Page: 3 - A  
Total # Pages: 3 (A - C)  
Finalized Date: 3-AUG-2010  
Account: KAMGOL

Project: Coffee

**CERTIFICATE OF ANALYSIS WH10096771**

Sample Description	Method Analyte Units LOR	WEI-21 Recvd Wt. kg 0.02	Au-ICP22 Au ppm 0.001	ME-ICP41 Ag ppm 0.2	ME-ICP41 Al % 0.01	ME-ICP41 As ppm 2	ME-ICP41 B ppm 10	ME-ICP41 Ba ppm 10	ME-ICP41 Be ppm 0.5	ME-ICP41 Bi ppm 2	ME-ICP41 Ca % 0.01	ME-ICP41 Cd ppm 0.5	ME-ICP41 Co ppm 1	ME-ICP41 Cr ppm 1	ME-ICP41 Cu ppm 1	ME-ICP41 Fe % 0.01
KAM003420		0.09	<0.001	<0.2	1.33	4	<10	110	<0.5	<2	0.76	<0.5	7	29	50	2.83
KAM003421		3.44	<0.001	<0.2	1.53	2	<10	150	0.7	<2	1.12	<0.5	11	65	12	2.12
KAM003422		3.46	<0.001	<0.2	1.85	<2	<10	160	0.8	<2	1.60	<0.5	13	83	8	2.38
KAM003423		3.11	<0.001	<0.2	0.51	2	<10	20	<0.5	<2	0.15	<0.5	1	8	1	1.09
KAM003424		3.13	<0.001	<0.2	0.75	8	<10	60	0.7	<2	0.30	<0.5	4	11	4	1.45
KAM003425		3.21	<0.001	<0.2	0.95	6	<10	30	0.6	<2	0.66	<0.5	6	33	9	1.44
KAM003426		3.31	<0.001	<0.2	1.51	4	<10	170	1.2	<2	0.78	<0.5	9	12	6	2.70
KAM003427		3.26	<0.001	<0.2	1.07	3	<10	70	0.5	<2	1.07	<0.5	7	41	8	1.46
KAM003428		3.24	<0.001	<0.2	2.43	4	<10	200	0.7	<2	1.72	<0.5	21	134	26	2.78
KAM003429		3.37	<0.001	<0.2	1.69	9	<10	210	0.8	<2	1.51	<0.5	12	68	14	2.37
KAM003430		0.08	0.441	2.7	1.77	51	<10	150	<0.5	<2	2.44	1.5	15	51	4940	4.53
KAM003431		3.31	<0.001	<0.2	1.77	5	<10	130	0.8	<2	1.55	<0.5	14	44	26	2.49
KAM003432		3.27	0.022	<0.2	0.65	178	<10	150	0.7	<2	0.78	<0.5	2	7	3	1.02
KAM003433		2.74	0.630	<0.2	1.80	922	<10	170	1.9	<2	0.49	<0.5	11	26	11	3.82
KAM003434		3.29	0.001	<0.2	1.42	27	<10	90	0.8	2	0.46	<0.5	10	28	11	2.17
KAM003435		3.21	<0.001	<0.2	2.23	27	<10	150	1.3	2	1.43	<0.5	16	8	11	3.38
KAM003436		3.56	0.002	<0.2	2.33	12	<10	160	0.9	2	1.54	<0.5	16	79	16	3.04
KAM003437		3.61	<0.001	<0.2	1.17	3	<10	80	0.5	<2	0.76	<0.5	6	31	7	1.54
KAM003438		3.42	<0.001	<0.2	2.06	10	<10	220	1.2	<2	1.65	<0.5	15	65	23	2.73
KAM003439		2.92	<0.001	<0.2	0.76	10	<10	80	0.5	2	0.47	<0.5	3	8	4	1.35
KAM003440		0.09	0.015	<0.2	1.29	2	<10	100	<0.5	<2	0.73	<0.5	7	29	50	2.77
KAM003441		3.22	<0.001	<0.2	0.94	11	<10	70	0.9	2	0.55	<0.5	4	23	3	1.23
KAM003442		3.61	<0.001	<0.2	2.12	5	<10	170	1.6	2	1.86	<0.5	14	57	13	2.89
KAM003443		3.15	<0.001	<0.2	2.38	14	<10	280	1.5	<2	2.01	<0.5	20	47	15	3.47
KAM003444		3.31	<0.001	<0.2	2.50	13	<10	310	1.8	2	1.19	<0.5	20	125	15	3.58
KAM003445		3.09	<0.001	<0.2	1.02	19	<10	60	0.6	<2	0.38	<0.5	8	44	9	1.57
KAM003446		3.36	<0.001	<0.2	1.85	6	<10	380	0.9	<2	0.85	<0.5	16	72	14	2.42
KAM003447		3.48	<0.001	<0.2	1.21	3	<10	90	0.8	<2	0.66	<0.5	5	24	3	1.79
KAM003448		3.28	<0.001	<0.2	1.60	2	<10	100	0.8	2	0.90	<0.5	12	72	16	2.03
KAM003449		3.66	<0.001	<0.2	2.08	13	<10	220	0.8	<2	0.85	<0.5	18	52	33	2.81
KAM003450		0.09	0.233	1.9	1.47	24	<10	120	<0.5	3	1.73	0.8	15	60	1835	3.87
KAM003451		3.53	0.002	<0.2	1.59	4	<10	100	0.7	2	0.70	<0.5	11	54	12	2.39
KAM003452		3.15	<0.001	<0.2	0.98	<2	<10	140	0.5	<2	0.43	<0.5	6	36	17	1.54
KAM003453		3.17	<0.001	<0.2	0.61	7	<10	30	<0.5	<2	0.36	<0.5	2	12	10	0.98
KAM003454		3.29	<0.001	<0.2	0.74	17	<10	40	0.5	<2	0.96	<0.5	4	11	6	1.76
KAM003455		3.23	<0.001	<0.2	0.86	2	<10	50	0.5	<2	0.55	<0.5	4	6	7	1.43
KAM003456		3.54	<0.001	<0.2	2.05	2	<10	90	0.9	2	1.92	<0.5	13	87	15	2.91
KAM003457		3.46	<0.001	<0.2	0.56	5	<10	20	<0.5	<2	0.78	<0.5	2	9	2	1.03
KAM003458		3.29	<0.001	<0.2	0.55	3	<10	60	<0.5	<2	0.32	<0.5	2	6	4	0.85
KAM003459		3.03	<0.001	<0.2	0.73	2	<10	20	0.6	<2	0.57	<0.5	4	16	4	1.20



ALS Canada Ltd.  
2103 Dollarton Hwy  
North Vancouver BC V7H 0A7  
Phone: 604 984 0221 Fax: 604 984 0218 www.alsglobal.com

To: KAMINAK GOLD CORPORATION  
1440-625 HOWE ST  
VANCOUVER BC V6C 2T6

Page: 3 - B  
Total # Pages: 3 (A - C)  
Finalized Date: 3-AUG-2010  
Account: KAMGOL

Project: Coffee

**CERTIFICATE OF ANALYSIS WH10096771**

Sample Description	Method Analyte Units LOR	ME-ICP41 Ga ppm 10	ME-ICP41 Hg ppm 1	ME-ICP41 K % 0.01	ME-ICP41 La ppm 10	ME-ICP41 Mg % 0.01	ME-ICP41 Mn ppm 5	ME-ICP41 Mo ppm 1	ME-ICP41 Na % 0.01	ME-ICP41 Ni ppm 1	ME-ICP41 P ppm 10	ME-ICP41 Pb ppm 2	ME-ICP41 S % 0.01	ME-ICP41 Sb ppm 2	ME-ICP41 Sc ppm 1	ME-ICP41 Sr ppm 1
KAM003420		10	<1	0.10	<10	0.58	413	5	0.09	25	530	<2	0.05	<2	5	38
KAM003421		<10	1	1.02	20	1.20	413	<1	0.07	21	500	6	0.03	<2	2	68
KAM003422		<10	<1	1.29	20	1.56	473	1	0.06	27	510	4	0.01	<2	3	48
KAM003423		<10	<1	0.29	20	0.15	182	<1	0.09	<1	70	9	<0.01	<2	1	14
KAM003424		<10	<1	0.46	30	0.42	291	<1	0.07	2	310	6	<0.01	<2	1	16
KAM003425		10	<1	0.61	20	0.69	305	1	0.06	10	240	7	<0.01	<2	1	21
KAM003426		<10	<1	1.01	20	0.97	525	1	0.09	4	770	5	<0.01	<2	2	44
KAM003427		<10	<1	0.67	20	0.77	324	1	0.07	12	250	6	<0.01	<2	2	26
KAM003428		<10	<1	1.72	10	2.26	514	<1	0.06	43	580	<2	0.01	<2	4	39
KAM003429		<10	1	1.12	10	1.32	465	1	0.09	23	300	5	0.02	<2	3	33
KAM003430		10	<1	0.21	10	1.09	718	48	0.09	68	890	39	1.45	8	7	89
KAM003431		10	<1	1.16	10	1.43	486	1	0.06	15	730	3	0.03	<2	2	59
KAM003432		<10	1	0.32	20	0.21	244	1	0.05	1	170	6	<0.01	2	1	36
KAM003433		10	1	0.99	40	1.03	763	1	0.03	13	1310	6	<0.01	28	5	32
KAM003434		10	<1	0.92	30	1.02	398	1	0.06	12	500	3	<0.01	<2	2	32
KAM003435		10	1	1.72	20	1.77	690	<1	0.05	3	810	4	<0.01	<2	4	49
KAM003436		10	<1	1.70	20	2.00	608	1	0.07	28	660	3	<0.01	<2	4	51
KAM003437		<10	<1	0.72	30	0.80	300	1	0.10	8	240	2	<0.01	<2	1	41
KAM003438		<10	<1	1.56	10	1.77	574	1	0.05	23	560	4	0.01	<2	3	87
KAM003439		<10	<1	0.39	20	0.43	303	1	0.09	1	270	<2	<0.01	<2	1	88
KAM003440		<10	1	0.10	<10	0.56	403	5	0.08	24	520	<2	0.05	<2	4	37
KAM003441		<10	<1	0.53	20	0.71	299	1	0.08	6	270	<2	<0.01	<2	2	59
KAM003442		10	<1	1.57	10	1.88	618	<1	0.04	18	730	<2	<0.01	<2	3	67
KAM003443		10	<1	1.63	10	2.16	742	<1	0.03	22	1550	2	<0.01	<2	4	170
KAM003444		10	1	1.87	10	2.47	757	1	0.04	59	1110	<2	0.01	<2	4	92
KAM003445		<10	<1	0.54	30	0.83	291	<1	0.06	19	270	<2	<0.01	<2	2	74
KAM003446		10	<1	1.30	10	1.67	460	1	0.05	35	860	<2	0.01	<2	2	99
KAM003447		<10	<1	0.80	30	0.72	326	<1	0.11	10	350	2	<0.01	<2	1	36
KAM003448		<10	<1	1.16	30	1.37	374	1	0.06	28	310	2	0.06	<2	2	36
KAM003449		10	<1	1.42	10	1.78	559	1	0.07	29	970	2	0.05	<2	2	49
KAM003450		<10	1	0.49	20	0.80	340	151	0.06	14	670	19	1.82	6	6	69
KAM003451		<10	<1	1.12	20	1.26	450	1	0.10	26	500	2	0.05	<2	2	37
KAM003452		<10	1	0.66	30	0.67	278	2	0.09	24	360	11	<0.01	<2	1	33
KAM003453		<10	<1	0.35	40	0.24	207	1	0.08	4	150	11	<0.01	<2	1	26
KAM003454		<10	<1	0.46	40	0.36	334	2	0.12	4	210	7	<0.01	<2	2	32
KAM003455		<10	<1	0.59	40	0.38	277	1	0.07	1	390	5	<0.01	<2	1	27
KAM003456		10	<1	1.49	30	1.54	559	1	0.05	33	960	5	<0.01	<2	4	66
KAM003457		<10	1	0.31	30	0.13	223	2	0.10	1	110	7	<0.01	<2	1	253
KAM003458		<10	<1	0.32	40	0.16	187	2	0.07	<1	120	8	0.04	<2	1	24
KAM003459		<10	<1	0.46	20	0.45	239	3	0.08	2	230	8	0.04	<2	1	25



ALS Canada Ltd.  
2103 Dollarton Hwy  
North Vancouver BC V7H 0A7  
Phone: 604 984 0221 Fax: 604 984 0218 www.alsglobal.com

To: KAMINAK GOLD CORPORATION  
1440-625 HOWE ST  
VANCOUVER BC V6C 2T6

Page: 3 - C  
Total # Pages: 3 (A - C)  
Finalized Date: 3-AUG-2010  
Account: KAMGOL

Project: Coffee

**CERTIFICATE OF ANALYSIS WH10096771**

Sample Description	Method Analyte Units LOR	ME-ICP41	ME-ICP41	ME-ICP41	ME-ICP41	ME-ICP41	ME-ICP41	ME-ICP41
		Th	Ti	Ti	U	V	W	Zn
		ppm 20	% 0.01	ppm 10	ppm 10	ppm 1	ppm 10	ppm 2
KAM003420		<20	0.13	<10	<10	53	<10	38
KAM003421		30	0.16	<10	<10	43	<10	30
KAM003422		20	0.20	<10	<10	49	<10	32
KAM003423		40	0.02	<10	<10	4	<10	9
KAM003424		30	0.07	<10	<10	18	<10	20
KAM003425		30	0.11	<10	<10	22	<10	22
KAM003426		20	0.17	<10	<10	43	<10	40
KAM003427		30	0.09	<10	<10	22	<10	20
KAM003428		<20	0.29	<10	<10	64	<10	40
KAM003429		20	0.17	<10	<10	36	<10	28
KAM003430		<20	0.07	<10	<10	76	<10	182
KAM003431		20	0.22	<10	<10	55	<10	39
KAM003432		30	0.02	<10	<10	10	<10	12
KAM003433		20	0.08	<10	<10	50	<10	60
KAM003434		20	0.13	<10	<10	35	<10	33
KAM003435		20	0.19	<10	<10	81	<10	48
KAM003436		<20	0.25	<10	<10	61	<10	43
KAM003437		30	0.11	<10	<10	22	<10	20
KAM003438		<20	0.25	<10	<10	63	<10	45
KAM003439		30	0.03	<10	<10	19	<10	14
KAM003440		<20	0.13	<10	<10	52	<10	37
KAM003441		30	0.07	<10	<10	25	<10	19
KAM003442		<20	0.24	<10	<10	76	<10	45
KAM003443		<20	0.29	<10	<10	93	<10	59
KAM003444		<20	0.33	<10	<10	88	<10	52
KAM003445		20	0.14	<10	<10	32	<10	19
KAM003446		<20	0.25	<10	<10	54	<10	31
KAM003447		30	0.14	<10	<10	21	<10	17
KAM003448		20	0.18	<10	<10	34	<10	26
KAM003449		<20	0.29	<10	<10	56	<10	53
KAM003450		<20	0.04	<10	<10	55	<10	59
KAM003451		20	0.22	<10	<10	37	<10	47
KAM003452		30	0.14	<10	<10	21	<10	34
KAM003453		40	0.04	<10	<10	7	<10	20
KAM003454		40	0.06	<10	<10	13	<10	21
KAM003455		30	0.07	<10	<10	21	<10	21
KAM003456		20	0.17	<10	<10	69	<10	42
KAM003457		40	0.03	<10	<10	4	<10	12
KAM003458		40	0.03	<10	<10	4	<10	14
KAM003459		30	0.07	<10	10	15	<10	16



ALS Canada Ltd.  
2103 Dollarton Hwy  
North Vancouver BC V7H 0A7  
Phone: 604 984 0221 Fax: 604 984 0218 www.alsglobal.com

To: KAMINAK GOLD CORPORATION  
1440-625 HOWE ST  
VANCOUVER BC V6C 2T6

Page: 1  
Finalized Date: 3-AUG-2010  
This copy reported on  
14-JAN-2011  
Account: KAMGOL

**CERTIFICATE WH10096772**

Project: Coffee

P.O. No.: KGC-10-0420

This report is for 15 Rock samples submitted to our lab in Whitehorse, YT, Canada on 22-JUL-2010.

The following have access to data associated with this certificate:

TOM BOKENFOHR  
TIM SMITH

VICKI EARL

ADAM SIMMONS

**SAMPLE PREPARATION**

ALS CODE	DESCRIPTION
WEI-21	Received Sample Weight
LOG-22	Sample login - Rcd w/o BarCode
CRU-QC	Crushing QC Test
CRU-31	Fine crushing - 70% <2mm
SPL-21	Split sample - riffle splitter
PUL-31	Pulverize split to 85% <75 um

**ANALYTICAL PROCEDURES**

ALS CODE	DESCRIPTION	INSTRUMENT
Au-ICP22	Au 50g FA ICP-AES finish	ICP-AES
ME-ICP41	35 Element Aqua Regia ICP-AES	ICP-AES

To: KAMINAK GOLD CORPORATION  
ATTN: ALS CHEMEX

This is the Final Report and supersedes any preliminary report with this certificate number. Results apply to samples as submitted. All pages of this report have been checked and approved for release.

Signature:

  
Colin Ramshaw, Vancouver Laboratory Manager

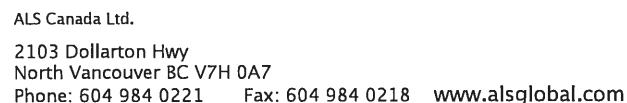

Page: 2 – A  
Total # Pages: 2 (A – C)  
Finalized Date: 3-AUG-2010  
Account: KAMGOL

**CERTIFICATE OF ANALYSIS    WH10096772**

[illegible]



2103 Dollarton Hwy  
North Vancouver BC V7H 0A7

Fax: 604 984 0218    [www.alsglobal.com](http://www.alsglobal.com)

1440-625 HOWE ST  
VANCOUVER BC V6C 2T6

Total # Pages: 2 (A – C)  
Finalized Date: 3-AUG-2010  
Account: KAMGOL

## Project: Coffee

**CERTIFICATE OF ANALYSIS    WH10096772**

[illegible]



2103 Dollarton Hwy  
North Vancouver BC V7H 0A7

Fax: 604 984 0218    [www.alsglobal.com](http://www.alsglobal.com)

1440-625 HOWE ST  
VANCOUVER BC V6C 2T6

Total # Pages: 2 (A – C)  
Finalized Date: 3–AUG–2010  
Account: KAMGOL

## Project: Coffee

**CERTIFICATE OF ANALYSIS    WH10096772**

Sample Description	Method Analyte Units LOR	ME-ICP41	ME-ICP41	ME-ICP41	ME-ICP41	ME-ICP41	ME-ICP41	ME-ICP41
		Th	Ti	Tl	U	V	W	Zn
		ppm	%	ppm	ppm	ppm	ppm	ppm
		20	0.01	10	10	1	10	2
I047111		20	0.04	<10	<10	19	<10	36
I047112		20	0.06	<10	<10	24	<10	33
I047113		20	0.06	<10	<10	20	<10	35
I047114		20	0.08	<10	<10	27	<10	39
I047115		20	0.03	<10	<10	12	<10	24
I047116		30	0.03	<10	<10	16	<10	27
I047117		30	0.04	<10	<10	16	<10	27
I047118		20	0.03	<10	<10	8	<10	29
I047119		30	0.04	<10	<10	14	<10	29
I047120		20	0.07	<10	<10	31	<10	39
I047121		20	0.04	<10	<10	21	<10	36
I047122		20	0.06	<10	<10	20	<10	37
I047123		20	0.05	<10	<10	20	<10	31
I047124		<20	0.09	<10	<10	32	<10	37
I047125		20	0.07	<10	<10	28	<10	36



ALS Canada Ltd.  
2103 Dollarton Hwy  
North Vancouver BC V7H 0A7  
Phone: 604 984 0221 Fax: 604 984 0218 www.alsglobal.com

To: KAMINAK GOLD CORPORATION  
1440-625 HOWE ST  
VANCOUVER BC V6C 2T6

Page: 1  
Finalized Date: 3-AUG-2010  
This copy reported on  
14-JAN-2011  
Account: KAMGOL

**CERTIFICATE WH10097241**

Project: Coffee

P.O. No.: KGC-10-0407

This report is for 98 Rock samples submitted to our lab in Whitehorse, YT, Canada on 17-JUL-2010.

The following have access to data associated with this certificate:

TOM BOKENFOHR  
TIM SMITH

VICKI EARL

ADAM SIMMONS

**SAMPLE PREPARATION**

ALS CODE	DESCRIPTION
WEI-21	Received Sample Weight
LOG-24	Pulp Login - Rcd w/o Barcode
LOG-22	Sample login - Rcd w/o BarCode
CRU-QC	Crushing QC Test
PUL-QC	Pulverizing QC Test
CRU-31	Fine crushing - 70% <2mm
SPL-21	Split sample - riffle splitter
PUL-31	Pulverize split to 85% <75 um

**ANALYTICAL PROCEDURES**

ALS CODE	DESCRIPTION	INSTRUMENT
Au-ICP22	Au 50g FA ICP-AES finish	ICP-AES
ME-ICP41	35 Element Aqua Regia ICP-AES	ICP-AES

To: KAMINAK GOLD CORPORATION  
ATTN: ALS CHEMEX

This is the Final Report and supersedes any preliminary report with this certificate number. Results apply to samples as submitted. All pages of this report have been checked and approved for release.

Signature:

Colin Ramshaw, Vancouver Laboratory Manager





ALS Canada Ltd.  
2103 Dollarton Hwy  
North Vancouver BC V7H 0A7  
Phone: 604 984 0221 Fax: 604 984 0218 www.alsglobal.com

To: KAMINAK GOLD CORPORATION  
1440-625 HOWE ST  
VANCOUVER BC V6C 2T6

Page: 2 - A  
Total # Pages: 4 (A - C)  
Finalized Date: 3-AUG-2010  
Account: KAMGOL

Project: Coffee

**CERTIFICATE OF ANALYSIS WH10097241**

Sample Description	Method Analyte Units LOR	WEI-21 Recvd Wt. kg 0.02	Au-ICP22 Au ppm 0.001	ME-ICP41 Ag ppm 0.2	ME-ICP41 Al % 0.01	ME-ICP41 As ppm 2	ME-ICP41 B ppm 10	ME-ICP41 Ba ppm 10	ME-ICP41 Be ppm 0.5	ME-ICP41 Bi ppm 2	ME-ICP41 Ca % 0.01	ME-ICP41 Cd ppm 0.5	ME-ICP41 Co ppm 1	ME-ICP41 Cr ppm 1	ME-ICP41 Cu ppm 1	ME-ICP41 Fe % 0.01
KAM003237		2.45	0.145	0.3	0.35	164	<10	130	0.7	<2	0.05	<0.5	1	5	8	0.68
KAM003238		2.42	0.087	0.3	0.51	241	<10	60	0.8	<2	0.04	<0.5	1	4	2	0.79
KAM003239		2.20	0.183	0.5	0.49	241	<10	60	0.8	<2	0.06	<0.5	1	6	15	0.89
KAM003240		0.06	<0.001	<0.2	1.32	4	<10	110	<0.5	<2	0.73	<0.5	6	30	53	2.95
KAM003241		2.97	0.575	<0.2	0.35	140	<10	40	0.6	<2	0.05	<0.5	1	5	2	0.49
KAM003242		2.87	0.510	<0.2	0.37	331	<10	110	0.8	<2	0.06	<0.5	3	10	1	0.99
KAM003243		2.66	0.029	<0.2	0.64	175	<10	50	0.6	<2	0.02	<0.5	1	6	2	0.70
KAM003244		2.80	0.050	0.2	0.42	222	<10	50	0.6	<2	0.02	<0.5	1	6	2	0.74
KAM003245		2.99	0.040	0.2	0.37	182	<10	50	0.5	<2	0.02	<0.5	1	6	2	0.74
KAM003246		2.59	0.038	<0.2	0.92	660	<10	140	1.9	<2	0.05	<0.5	18	59	21	3.44
KAM003247		2.33	0.034	<0.2	0.68	687	<10	120	1.7	<2	0.05	<0.5	20	70	21	3.42
KAM003248		2.83	0.019	<0.2	0.55	463	<10	90	1.4	<2	0.04	<0.5	13	39	12	2.42
KAM003249		2.17	0.002	0.2	0.65	65	<10	40	0.7	<2	0.02	<0.5	1	5	1	0.53
KAM003250		0.06	1.215	1.0	1.52	15	<10	200	<0.5	<2	0.99	0.5	12	45	644	3.50
KAM003251		2.99	0.006	<0.2	0.45	75	<10	30	<0.5	<2	0.02	<0.5	1	5	6	0.50
KAM003252		2.64	0.008	0.2	0.44	87	<10	50	0.5	<2	0.02	<0.5	1	4	<1	0.45
KAM003253		2.42	0.015	<0.2	0.69	106	<10	50	0.6	<2	0.02	<0.5	1	5	3	0.60
KAM003254		2.63	0.039	<0.2	0.46	119	<10	70	0.6	2	0.03	<0.5	2	5	1	0.59
KAM003255		2.37	0.029	0.3	0.74	1100	<10	150	2.4	<2	0.12	<0.5	39	111	50	4.92
KAM003256		2.63	0.055	<0.2	0.90	3420	<10	140	2.4	<2	0.23	<0.5	25	73	35	5.43
KAM003257		2.44	0.048	<0.2	0.62	430	<10	70	1.2	<2	0.07	<0.5	8	19	5	1.83
KAM003258		2.59	0.138	0.2	0.69	1140	<10	160	2.0	<2	0.07	<0.5	14	31	16	3.05
KAM003259		2.81	0.327	<0.2	0.51	310	<10	80	0.7	<2	0.04	<0.5	3	7	2	1.09
KAM003260		0.06	0.006	0.3	1.35	5	<10	110	<0.5	<2	0.75	<0.5	7	30	53	2.98
KAM003261		3.22	0.305	<0.2	0.45	455	<10	100	0.8	<2	0.04	<0.5	4	7	4	1.32
KAM003262		2.45	0.035	<0.2	0.49	222	<10	50	0.6	<2	0.02	<0.5	2	4	2	0.82
KAM003263		3.32	0.014	<0.2	0.49	117	<10	60	0.6	<2	0.03	<0.5	2	4	2	0.76
KAM003264		3.06	0.023	<0.2	0.57	243	<10	60	0.8	<2	0.05	<0.5	2	4	1	0.96
KAM003265		2.66	0.005	<0.2	0.47	78	<10	40	<0.5	<2	0.02	<0.5	1	3	<1	0.46
KAM003266		3.30	0.003	<0.2	0.53	47	<10	40	0.5	<2	0.03	<0.5	1	3	1	0.37
KAM003267		3.10	0.009	<0.2	0.53	38	<10	30	<0.5	<2	0.02	<0.5	1	3	<1	0.27
KAM003268		2.88	0.023	<0.2	0.56	118	<10	50	0.6	<2	0.03	<0.5	2	4	2	0.69
KAM003269		2.88	0.011	0.3	0.54	92	<10	50	0.6	<2	0.03	<0.5	1	4	1	0.62
KAM003270		0.06	2.68	0.8	0.51	571	<10	60	<0.5	<2	7.3	2.0	6	27	46	1.97
KAM003271		2.97	0.004	<0.2	0.61	66	<10	170	0.8	<2	0.12	<0.5	7	12	4	1.33
KAM003272		3.00	0.045	<0.2	0.41	306	<10	130	0.6	<2	0.09	<0.5	4	5	3	1.00
KAM003273		3.44	0.109	<0.2	0.38	52	<10	70	0.5	<2	0.04	<0.5	1	4	4	0.49
KAM003274		3.04	0.180	<0.2	0.36	41	<10	70	<0.5	<2	0.04	<0.5	1	4	2	0.50
KAM003275		2.84	0.497	<0.2	0.38	905	<10	110	0.7	<2	0.08	<0.5	12	4	4	2.03
KAM003276		2.77	0.818	0.2	0.48	1995	<10	400	1.4	<2	0.13	<0.5	32	4	14	4.99



ALS Canada Ltd.  
2103 Dollarton Hwy  
North Vancouver BC V7H 0A7  
Phone: 604 984 0221 Fax: 604 984 0218 www.alsglobal.com

To: KAMINAK GOLD CORPORATION  
1440-625 HOWE ST  
VANCOUVER BC V6C 2T6

Page: 2 - B  
Total # Pages: 4 (A - C)  
Finalized Date: 3-AUG-2010  
Account: KAMGOL

Project: Coffee

**CERTIFICATE OF ANALYSIS WH10097241**

Sample Description	Method Analyte Units LOR	ME-ICP41	ME-ICP41	ME-ICP41	ME-ICP41	ME-ICP41	ME-ICP41	ME-ICP41	ME-ICP41	ME-ICP41	ME-ICP41	ME-ICP41	ME-ICP41	ME-ICP41	ME-ICP41	ME-ICP41
		Ga	Hg	K	La	Mg	Mn	Mo	Na	Ni	P	Pb	S	Sb	Sc	Sr
		ppm 10	ppm 1	% 0.01	ppm 10	% 0.01	ppm 5	ppm 1	% 0.01	ppm 1	ppm 10	ppm 2	% 0.01	ppm 2	ppm 1	ppm 1
KAM003237		<10	<1	0.18	20	0.03	337	<1	<0.01	8	60	10	<0.01	11	<1	23
KAM003238		<10	<1	0.16	10	0.03	146	<1	<0.01	2	60	8	<0.01	16	<1	14
KAM003239		<10	<1	0.23	20	0.04	139	<1	<0.01	2	60	11	<0.01	15	<1	14
KAM003240		10	<1	0.10	10	0.58	422	4	0.08	27	550	<2	0.04	<2	5	36
KAM003241		<10	<1	0.20	20	0.02	66	<1	<0.01	1	50	5	<0.01	7	<1	19
KAM003242		<10	<1	0.21	30	0.03	269	1	<0.01	2	80	9	<0.01	17	1	13
KAM003243		<10	<1	0.16	30	0.01	129	<1	<0.01	1	70	4	<0.01	13	<1	8
KAM003244		<10	<1	0.11	20	0.01	149	1	<0.01	1	70	4	<0.01	17	<1	6
KAM003245		<10	<1	0.13	20	0.01	158	<1	<0.01	1	70	4	<0.01	10	<1	9
KAM003246		<10	<1	0.16	20	0.05	780	1	<0.01	38	230	7	<0.01	28	12	9
KAM003247		<10	1	0.10	20	0.04	809	1	<0.01	43	260	6	<0.01	24	16	8
KAM003248		<10	<1	0.13	30	0.03	587	1	<0.01	22	200	8	<0.01	11	8	7
KAM003249		<10	<1	0.14	20	0.02	88	<1	0.02	2	70	2	<0.01	<2	<1	5
KAM003250		<10	<1	0.25	10	0.72	475	28	0.10	31	660	73	0.60	2	6	49
KAM003251		<10	<1	0.14	20	0.01	78	<1	<0.01	1	60	3	<0.01	3	<1	5
KAM003252		<10	<1	0.14	30	0.01	107	<1	<0.01	1	60	3	<0.01	3	<1	6
KAM003253		<10	<1	0.18	30	0.02	122	<1	<0.01	3	70	5	<0.01	5	<1	6
KAM003254		<10	<1	0.17	30	0.02	153	<1	<0.01	1	80	5	<0.01	7	<1	8
KAM003255		<10	1	0.12	10	0.06	1295	1	<0.01	74	540	7	<0.01	36	20	15
KAM003256		<10	3	0.16	20	0.05	715	2	<0.01	46	760	13	<0.01	34	19	21
KAM003257		<10	1	0.10	30	0.03	403	<1	<0.01	14	300	5	<0.01	12	5	8
KAM003258		<10	1	0.19	30	0.04	731	2	<0.01	14	240	8	<0.01	30	5	16
KAM003259		<10	1	0.24	30	0.02	251	<1	<0.01	1	100	9	<0.01	10	1	17
KAM003260		<10	<1	0.10	10	0.58	429	4	0.08	28	550	<2	0.04	<2	5	38
KAM003261		<10	<1	0.21	40	0.03	272	1	<0.01	2	120	7	<0.01	17	1	16
KAM003262		<10	<1	0.16	30	0.02	164	<1	<0.01	1	80	3	<0.01	10	<1	10
KAM003263		<10	<1	0.18	40	0.02	193	<1	<0.01	1	120	3	<0.01	4	<1	8
KAM003264		<10	<1	0.19	40	0.03	164	<1	<0.01	2	180	5	<0.01	6	1	10
KAM003265		<10	<1	0.16	30	0.01	106	<1	<0.01	1	70	4	<0.01	8	<1	6
KAM003266		<10	<1	0.15	30	0.01	93	<1	<0.01	<1	90	4	<0.01	2	<1	7
KAM003267		<10	<1	0.14	30	0.01	88	<1	<0.01	1	70	4	<0.01	<2	<1	6
KAM003268		<10	<1	0.18	40	0.02	187	<1	<0.01	3	120	4	<0.01	3	<1	14
KAM003269		<10	<1	0.15	30	0.02	149	<1	<0.01	<1	110	4	<0.01	2	<1	10
KAM003270		<10	3	0.20	10	2.13	259	16	0.01	46	860	33	1.55	55	3	57
KAM003271		<10	<1	0.18	40	0.03	253	1	<0.01	17	390	4	<0.01	2	2	12
KAM003272		<10	<1	0.26	50	0.03	251	<1	<0.01	8	260	5	<0.01	2	1	15
KAM003273		<10	<1	0.27	40	0.03	138	<1	0.01	4	130	8	<0.01	<2	<1	19
KAM003274		<10	<1	0.26	40	0.03	133	<1	0.01	1	140	6	<0.01	<2	<1	23
KAM003275		<10	<1	0.25	30	0.03	352	2	0.01	3	290	8	<0.01	6	3	29
KAM003276		<10	<1	0.27	10	0.06	2040	4	0.01	7	400	10	0.02	25	8	55



ALS Canada Ltd.  
2103 Dollarton Hwy  
North Vancouver BC V7H 0A7  
Phone: 604 984 0221 Fax: 604 984 0218 www.alsglobal.com

To: KAMINAK GOLD CORPORATION  
1440-625 HOWE ST  
VANCOUVER BC V6C 2T6

Page: 2 - C  
Total # Pages: 4 (A - C)  
Finalized Date: 3-AUG-2010  
Account: KAMGOL

Project: Coffee

**CERTIFICATE OF ANALYSIS WH10097241**

Sample Description	Method Analyte Units LOR	ME-ICP41	ME-ICP41	ME-ICP41	ME-ICP41	ME-ICP41	ME-ICP41	ME-ICP41
		Th	Ti	Ti	U	V	W	Zn
		ppm 20	% 0.01	ppm 10	ppm 10	ppm 1	ppm 10	ppm 2
KAM003237		30	<0.01	<10	10	4	<10	13
KAM003238		30	<0.01	<10	10	3	<10	7
KAM003239		30	<0.01	<10	10	4	<10	6
KAM003240		<20	0.13	<10	<10	54	<10	40
KAM003241		30	<0.01	<10	10	2	<10	5
KAM003242		30	<0.01	<10	10	4	<10	7
KAM003243		40	<0.01	<10	10	3	<10	5
KAM003244		40	<0.01	<10	10	3	<10	6
KAM003245		40	<0.01	<10	10	4	<10	6
KAM003246		20	0.01	<10	50	49	<10	40
KAM003247		20	0.01	<10	60	58	<10	41
KAM003248		30	<0.01	<10	40	38	<10	29
KAM003249		40	<0.01	<10	<10	2	<10	3
KAM003250		<20	0.12	<10	<10	71	20	100
KAM003251		40	<0.01	<10	10	2	<10	4
KAM003252		40	<0.01	<10	10	2	<10	4
KAM003253		40	<0.01	<10	10	3	<10	8
KAM003254		40	<0.01	<10	10	3	<10	6
KAM003255		<20	0.01	<10	80	85	<10	68
KAM003256		<20	<0.01	<10	110	78	<10	70
KAM003257		20	<0.01	<10	20	23	<10	22
KAM003258		20	<0.01	<10	50	31	<10	41
KAM003259		30	<0.01	<10	10	5	<10	9
KAM003260		<20	0.13	<10	<10	55	<10	40
KAM003261		30	<0.01	<10	10	6	<10	12
KAM003262		30	<0.01	<10	10	4	<10	8
KAM003263		40	<0.01	<10	<10	2	<10	6
KAM003264		30	<0.01	<10	10	3	<10	8
KAM003265		40	<0.01	<10	<10	1	<10	3
KAM003266		40	<0.01	<10	<10	1	<10	3
KAM003267		40	<0.01	<10	<10	1	<10	<2
KAM003268		30	<0.01	<10	<10	2	<10	6
KAM003269		40	<0.01	<10	<10	2	<10	5
KAM003270		<20	0.01	<10	<10	93	10	197
KAM003271		30	<0.01	<10	10	11	<10	17
KAM003272		30	<0.01	<10	10	3	<10	10
KAM003273		30	<0.01	<10	<10	1	<10	10
KAM003274		30	<0.01	<10	<10	1	<10	4
KAM003275		20	<0.01	<10	20	8	<10	26
KAM003276		<20	<0.01	<10	40	25	<10	62



ALS Canada Ltd.  
2103 Dollarton Hwy  
North Vancouver BC V7H 0A7  
Phone: 604 984 0221 Fax: 604 984 0218 www.alsglobal.com

To: KAMINAK GOLD CORPORATION  
1440-625 HOWE ST  
VANCOUVER BC V6C 2T6

Page: 3 - A  
Total # Pages: 4 (A - C)  
Finalized Date: 3-AUG-2010  
Account: KAMGOL

Project: Coffee

**CERTIFICATE OF ANALYSIS WH10097241**

Sample Description	Method Analyte Units LOR	WEI-21 Recvd Wt. kg 0.02	Au-ICP22 Au ppm 0.001	ME-ICP41 Ag ppm 0.2	ME-ICP41 Al % 0.01	ME-ICP41 As ppm 2	ME-ICP41 B ppm 10	ME-ICP41 Ba ppm 10	ME-ICP41 Be ppm 0.5	ME-ICP41 Bi ppm 2	ME-ICP41 Ca % 0.01	ME-ICP41 Cd ppm 0.5	ME-ICP41 Co ppm 1	ME-ICP41 Cr ppm 1	ME-ICP41 Cu ppm 1	ME-ICP41 Fe % 0.01
KAM003277		2.74	0.320	0.2	0.55	2640	<10	300	1.5	<2	0.33	<0.5	26	6	38	5.51
KAM003278		2.12	0.071	<0.2	0.74	2150	<10	230	1.9	<2	0.43	<0.5	32	5	32	6.64
KAM003279		2.33	0.260	0.3	0.55	3860	<10	280	1.9	<2	0.47	<0.5	32	15	29	7.29
KAM003280		0.06	0.002	<0.2	1.33	32	<10	120	<0.5	<2	0.75	<0.5	7	30	52	2.95
KAM003281		2.61	0.876	0.2	0.53	3340	<10	210	1.5	<2	0.38	<0.5	36	9	30	6.30
KAM003282		2.42	1.115	<0.2	0.43	3040	<10	160	1.0	<2	0.23	<0.5	40	7	21	5.68
KAM003283		3.05	0.084	0.2	0.57	2390	<10	340	1.6	<2	0.33	<0.5	24	5	29	5.55
KAM003284		2.55	0.221	<0.2	0.61	3690	<10	320	1.7	<2	0.52	<0.5	33	4	24	6.94
KAM003285		2.40	0.029	<0.2	0.80	835	<10	170	2.2	<2	2.71	<0.5	32	3	28	6.22
KAM003286		3.37	0.052	<0.2	0.73	642	<10	300	1.5	<2	8.4	<0.5	28	2	24	5.92
KAM003287		3.40	0.033	<0.2	0.67	598	<10	170	1.2	<2	8.8	<0.5	25	2	22	5.37
KAM003288		3.14	0.017	<0.2	0.90	524	<10	210	2.0	<2	6.40	<0.5	32	2	33	5.77
KAM003289		3.18	0.432	0.2	0.62	4610	<10	270	1.7	<2	0.51	<0.5	39	5	33	7.00
KAM003290		0.06	0.174	1.9	1.50	53	<10	100	0.5	4	1.77	0.9	15	62	1895	4.08
KAM003291		2.06	1.845	<0.2	0.50	3990	<10	430	1.7	<2	0.48	<0.5	33	14	33	7.70
KAM003292		1.87	1.985	<0.2	0.54	3280	<10	480	2.0	<2	0.39	<0.5	31	10	16	6.78
KAM003293		2.51	0.671	<0.2	0.75	1780	<10	320	2.6	<2	0.29	<0.5	28	9	24	5.78
KAM003294		3.02	0.061	<0.2	1.13	1125	<10	170	2.6	<2	0.40	<0.5	32	3	28	6.51
KAM003295		3.01	0.042	<0.2	2.04	494	<10	270	2.2	<2	0.29	<0.5	17	17	11	5.02
KAM003296		2.28	0.024	<0.2	0.88	293	<10	90	0.9	<2	0.10	<0.5	5	6	2	1.98
KAM003297		2.56	0.003	<0.2	1.07	146	<10	100	0.9	<2	0.11	<0.5	6	8	9	1.85
KAM003298		3.16	0.002	<0.2	1.47	93	<10	140	1.1	<2	0.54	<0.5	9	17	7	2.79
KAM003299		2.91	0.001	<0.2	1.64	43	<10	140	1.3	<2	2.42	<0.5	10	96	21	2.44
KAM003300		0.07	0.002	<0.2	1.26	7	<10	110	<0.5	<2	0.72	<0.5	7	29	50	2.85
KAM003301		3.23	<0.001	<0.2	2.02	16	<10	150	1.3	<2	2.28	<0.5	9	80	4	2.73
KAM003302		3.18	0.001	<0.2	0.98	17	<10	70	0.5	<2	1.86	<0.5	3	8	1	1.35
KAM003303		3.25	<0.001	<0.2	1.51	13	<10	470	0.6	<2	1.77	<0.5	5	69	1	2.39
KAM003304		3.17	<0.001	<0.2	2.57	3	<10	730	0.7	<2	2.05	<0.5	9	91	1	3.61
KAM003305		3.29	<0.001	<0.2	2.90	6	<10	760	1.5	<2	3.35	<0.5	14	85	3	4.94
KAM003306		3.13	<0.001	<0.2	2.61	24	<10	140	1.3	<2	5.41	<0.5	14	60	<1	5.32
KAM003307		3.29	<0.001	<0.2	1.69	12	<10	90	0.7	<2	2.55	<0.5	11	38	1	3.62
KAM003308		3.75	<0.001	<0.2	2.49	9	<10	140	0.8	<2	2.76	<0.5	15	66	1	4.67
KAM003309		3.09	<0.001	<0.2	2.27	3	<10	70	0.5	<2	3.41	<0.5	11	88	<1	3.45
KAM003310		0.07	0.796	10.7	1.94	69	<10	170	<0.5	2	1.18	4.7	19	82	1415	4.52
KAM003311		3.18	<0.001	<0.2	2.80	3	<10	130	<0.5	<2	5.23	<0.5	13	142	1	4.07
KAM003312		3.44	<0.001	<0.2	2.11	<2	<10	100	<0.5	<2	3.11	<0.5	12	132	1	3.20
KAM003313		3.51	<0.001	<0.2	2.48	2	<10	190	0.5	<2	4.39	<0.5	22	124	24	3.63
KAM003314		3.27	<0.001	<0.2	2.40	3	<10	120	0.5	<2	3.04	<0.5	16	62	12	3.78
KAM003315		3.44	<0.001	<0.2	2.29	2	<10	90	<0.5	<2	2.25	<0.5	12	57	<1	3.49
KAM003316		3.31	<0.001	<0.2	2.06	<2	<10	100	<0.5	<2	3.02	<0.5	12	159	<1	3.07



ALS Canada Ltd.  
2103 Dollarton Hwy  
North Vancouver BC V7H 0A7  
Phone: 604 984 0221 Fax: 604 984 0218 www.alsglobal.com

To: KAMINAK GOLD CORPORATION  
1440-625 HOWE ST  
VANCOUVER BC V6C 2T6

Page: 3 - B  
Total # Pages: 4 (A - C)  
Finalized Date: 3-AUG-2010  
Account: KAMGOL

Project: Coffee

**CERTIFICATE OF ANALYSIS WH10097241**

Sample Description	Method Analyte Units LOR	ME-ICP41 Ga ppm 10	ME-ICP41 Hg ppm 1	ME-ICP41 K % 0.01	ME-ICP41 La ppm 10	ME-ICP41 Mg % 0.01	ME-ICP41 Mn ppm 5	ME-ICP41 Mo ppm 1	ME-ICP41 Na % 0.01	ME-ICP41 Ni ppm 1	ME-ICP41 P ppm 10	ME-ICP41 Pb ppm 2	ME-ICP41 S % 0.01	ME-ICP41 Sb ppm 2	ME-ICP41 Sc ppm 1	ME-ICP41 Sr ppm 1
KAM003277		<10	<1	0.29	10	0.07	1395	4	0.01	10	1120	18	0.01	32	10	27
KAM003278		<10	1	0.30	10	0.09	1635	4	0.01	14	1670	19	0.01	32	14	32
KAM003279		<10	1	0.29	10	0.07	1145	5	0.01	15	1570	16	0.01	35	14	39
KAM003280		<10	<1	0.10	10	0.58	423	5	0.09	27	550	<2	0.05	<2	5	37
KAM003281		<10	1	0.26	10	0.05	936	5	0.01	13	1510	21	0.01	38	14	29
KAM003282		<10	1	0.27	10	0.03	733	6	0.01	11	1100	19	<0.01	28	12	43
KAM003283		<10	<1	0.30	20	0.06	1355	4	0.01	13	1150	12	<0.01	16	10	32
KAM003284		<10	1	0.30	10	0.09	1260	3	0.01	11	1760	13	0.01	21	13	40
KAM003285		<10	<1	0.24	10	0.09	1355	1	0.01	13	1600	11	<0.01	9	15	43
KAM003286		<10	1	0.27	10	0.29	1280	1	0.02	12	1230	9	0.02	7	13	79
KAM003287		<10	1	0.26	10	2.25	1150	1	0.03	10	1030	8	0.20	7	12	168
KAM003288		<10	1	0.24	10	0.89	1450	1	0.02	13	1280	12	0.11	10	18	94
KAM003289		<10	<1	0.29	10	0.06	1020	4	0.01	15	1630	15	0.01	20	17	37
KAM003290		10	<1	0.49	20	0.81	356	151	0.06	16	710	20	1.85	7	6	71
KAM003291		<10	1	0.28	10	0.08	2190	5	0.01	15	1550	13	0.01	47	14	40
KAM003292		<10	1	0.28	10	0.08	1650	4	0.01	11	1280	15	0.01	146	11	66
KAM003293		<10	1	0.23	10	0.06	1815	4	0.01	11	1080	11	<0.01	122	14	57
KAM003294		<10	1	0.26	10	0.11	1020	2	0.01	12	1710	5	<0.01	61	22	28
KAM003295		10	1	0.74	30	0.72	931	2	0.01	11	1020	12	<0.01	36	14	22
KAM003296		<10	<1	0.29	40	0.15	331	1	0.01	4	370	4	<0.01	18	3	18
KAM003297		<10	<1	0.41	30	0.34	382	1	0.01	4	340	8	<0.01	5	4	27
KAM003298		<10	<1	0.78	40	0.68	481	1	0.02	5	530	7	<0.01	4	5	17
KAM003299		<10	1	1.18	30	1.39	510	1	0.05	24	310	3	0.05	<2	9	40
KAM003300		<10	<1	0.10	<10	0.55	407	4	0.08	26	530	2	0.04	<2	4	34
KAM003301		10	<1	1.50	30	1.70	686	5	0.04	23	420	3	0.04	<2	9	37
KAM003302		<10	<1	0.51	30	0.72	319	1	0.06	4	390	3	0.02	<2	3	32
KAM003303		10	<1	0.82	10	1.56	488	<1	0.08	15	480	<2	0.04	<2	10	58
KAM003304		10	<1	1.24	<10	2.76	575	1	0.15	22	660	<2	0.05	<2	16	146
KAM003305		10	<1	1.56	10	3.29	979	1	0.06	35	760	<2	0.11	3	23	182
KAM003306		10	<1	1.57	20	3.76	926	1	0.04	30	660	3	0.16	3	26	91
KAM003307		10	<1	0.93	20	1.83	446	1	0.05	18	450	2	0.20	2	13	43
KAM003308		10	<1	0.87	10	2.66	489	1	0.08	29	730	<2	0.06	<2	17	71
KAM003309		10	<1	0.75	<10	2.55	547	<1	0.12	33	660	<2	<0.01	<2	16	67
KAM003310		10	<1	0.24	10	1.03	528	47	0.11	184	640	252	1.14	10	6	53
KAM003311		10	<1	1.03	<10	3.42	864	2	0.09	51	630	<2	0.02	<2	16	71
KAM003312		10	<1	0.63	<10	2.47	557	3	0.16	41	490	<2	0.01	<2	14	39
KAM003313		10	<1	0.70	<10	2.95	708	3	0.10	49	840	<2	0.16	<2	14	74
KAM003314		10	<1	0.60	<10	2.54	553	<1	0.12	41	890	<2	0.15	<2	13	79
KAM003315		10	<1	0.60	<10	2.30	419	<1	0.22	28	810	<2	0.02	<2	13	49
KAM003316		10	<1	0.72	<10	2.45	541	<1	0.18	36	490	<2	0.03	<2	12	54



ALS Canada Ltd.  
2103 Dollarton Hwy  
North Vancouver BC V7H 0A7  
Phone: 604 984 0221 Fax: 604 984 0218 www.alsglobal.com

To: KAMINAK GOLD CORPORATION  
1440-625 HOWE ST  
VANCOUVER BC V6C 2T6

Page: 3 - C  
Total # Pages: 4 (A - C)  
Finalized Date: 3-AUG-2010  
Account: KAMGOL

Project: Coffee

**CERTIFICATE OF ANALYSIS WH10097241**

Sample Description	Method Analyte Units LOR	ME-ICP41 Th	ME-ICP41 Ti	ME-ICP41 Tl	ME-ICP41 U	ME-ICP41 V	ME-ICP41 W	ME-ICP41 Zn
		ppm 20	% 0.01	ppm 10	ppm 10	ppm 1	ppm 10	ppm 2
KAM003277		<20	<0.01	<10	50	40	<10	69
KAM003278		<20	<0.01	<10	60	59	<10	95
KAM003279		<20	<0.01	<10	80	55	<10	87
KAM003280		<20	0.13	<10	<10	54	<10	41
KAM003281		<20	<0.01	<10	80	56	<10	80
KAM003282		<20	<0.01	<10	70	31	<10	72
KAM003283		<20	<0.01	<10	40	30	<10	71
KAM003284		<20	<0.01	<10	50	67	<10	83
KAM003285		<20	<0.01	<10	20	92	<10	86
KAM003286		<20	<0.01	<10	10	63	<10	81
KAM003287		<20	<0.01	<10	<10	58	<10	65
KAM003288		<20	<0.01	<10	10	108	<10	73
KAM003289		<20	<0.01	<10	40	71	<10	79
KAM003290		<20	0.04	<10	<10	56	<10	64
KAM003291		<20	<0.01	<10	40	55	<10	102
KAM003292		<20	<0.01	<10	40	48	<10	89
KAM003293		<20	<0.01	<10	40	96	<10	91
KAM003294		<20	0.01	<10	30	149	<10	85
KAM003295		20	0.08	<10	10	91	<10	45
KAM003296		30	0.02	<10	10	19	<10	13
KAM003297		30	0.03	<10	10	25	<10	18
KAM003298		30	0.08	<10	<10	33	<10	33
KAM003299		30	0.09	<10	<10	48	<10	28
KAM003300		<20	0.12	<10	<10	51	<10	38
KAM003301		20	0.14	<10	<10	53	<10	50
KAM003302		20	0.05	<10	<10	17	<10	20
KAM003303		<20	0.07	<10	<10	53	<10	29
KAM003304		<20	0.11	<10	<10	107	<10	41
KAM003305		<20	0.10	<10	<10	124	<10	64
KAM003306		<20	0.10	<10	<10	159	<10	56
KAM003307		20	0.07	<10	<10	94	<10	17
KAM003308		<20	0.13	<10	<10	120	<10	22
KAM003309		<20	0.16	<10	<10	132	<10	23
KAM003310		<20	0.14	<10	<10	71	10	679
KAM003311		<20	0.11	<10	<10	130	<10	38
KAM003312		<20	0.10	<10	<10	110	<10	27
KAM003313		<20	0.09	<10	<10	103	<10	42
KAM003314		<20	0.15	<10	<10	118	<10	28
KAM003315		<20	0.22	<10	10	121	<10	21
KAM003316		<20	0.11	<10	<10	101	<10	23



ALS Canada Ltd.  
2103 Dollarton Hwy  
North Vancouver BC V7H 0A7  
Phone: 604 984 0221 Fax: 604 984 0218 www.alsglobal.com

To: KAMINAK GOLD CORPORATION  
1440-625 HOWE ST  
VANCOUVER BC V6C 2T6

Page: 4 - A  
Total # Pages: 4 (A - C)  
Finalized Date: 3-AUG-2010  
Account: KAMGOL

Project: Coffee

**CERTIFICATE OF ANALYSIS WH10097241**

Sample Description	Method Analyte Units LOR	WEI-21 Recvd Wt. kg 0.02	Au-ICP22 Au ppm 0.001	ME-ICP41 Ag ppm 0.2	ME-ICP41 Al % 0.01	ME-ICP41 As ppm 2	ME-ICP41 B ppm 10	ME-ICP41 Ba ppm 10	ME-ICP41 Be ppm 0.5	ME-ICP41 Bi ppm 2	ME-ICP41 Ca % 0.01	ME-ICP41 Cd ppm 0.5	ME-ICP41 Co ppm 1	ME-ICP41 Cr ppm 1	ME-ICP41 Cu ppm 1	ME-ICP41 Fe % 0.01
KAM003317		3.38	<0.001	<0.2	2.58	<2	<10	180	<0.5	<2	3.39	<0.5	12	131	1	3.35
KAM003318		3.33	<0.001	<0.2	3.30	<2	<10	300	0.5	<2	2.92	<0.5	16	88	<1	3.96
KAM003319		2.99	<0.001	<0.2	2.41	7	<10	450	0.5	<2	2.33	<0.5	12	91	<1	3.13
KAM003320		0.07	0.001	<0.2	1.42	3	<10	120	<0.5	<2	0.84	<0.5	7	31	51	3.11
KAM003321		3.21	<0.001	<0.2	2.16	7	<10	310	0.8	<2	3.45	<0.5	8	59	2	2.94
KAM003322		3.46	<0.001	<0.2	2.35	4	<10	270	0.9	<2	3.37	<0.5	10	109	5	3.08
KAM003323		3.40	<0.001	<0.2	2.00	10	<10	110	0.7	<2	2.87	<0.5	13	41	15	2.73
KAM003324		3.07	<0.001	<0.2	1.89	9	<10	250	<0.5	<2	2.49	<0.5	13	44	20	2.57
KAM003325		3.74	<0.001	<0.2	1.65	13	<10	440	0.8	<2	2.58	<0.5	16	49	23	2.53
KAM003326		2.90	0.001	<0.2	0.77	60	<10	50	0.7	<2	2.33	<0.5	8	10	2	1.81
KAM003327		2.77	<0.001	<0.2	1.31	8	<10	350	0.5	<2	1.48	<0.5	6	32	2	2.01
KAM003328		3.34	0.001	<0.2	1.29	21	<10	230	1.3	<2	2.83	<0.5	8	7	5	2.08
KAM003329		3.74	0.002	<0.2	0.94	296	<10	210	1.7	<2	6.09	<0.5	9	2	12	2.94
KAM003330		0.06	9.83	0.5	1.65	3950	<10	60	0.5	<2	0.93	<0.5	15	72	69	3.67
KAM003331		3.35	0.002	<0.2	1.23	799	<10	190	2.3	<2	5.49	<0.5	16	3	9	4.49
KAM003332		2.66	0.002	<0.2	1.55	1450	<10	290	2.3	<2	5.03	<0.5	15	4	7	4.34
KAM003333		2.07	0.027	0.2	0.85	6270	<10	220	1.8	<2	8.6	<0.5	11	3	7	4.76
KAM003334		2.38	0.007	0.2	0.98	2190	<10	150	1.9	<2	4.86	<0.5	14	4	10	4.51



ALS Canada Ltd.  
2103 Dollarton Hwy  
North Vancouver BC V7H 0A7  
Phone: 604 984 0221 Fax: 604 984 0218 www.alsglobal.com

To: KAMINAK GOLD CORPORATION  
1440-625 HOWE ST  
VANCOUVER BC V6C 2T6

Page: 4 - B  
Total # Pages: 4 (A - C)  
Finalized Date: 3-AUG-2010  
Account: KAMGOL

Project: Coffee

**CERTIFICATE OF ANALYSIS WH10097241**

Sample Description	Method Analyte Units LOR	ME-ICP41	ME-ICP41	ME-ICP41	ME-ICP41	ME-ICP41	ME-ICP41	ME-ICP41	ME-ICP41	ME-ICP41	ME-ICP41	ME-ICP41	ME-ICP41	ME-ICP41	ME-ICP41
		Ga ppm 10	Hg ppm 1	K % 0.01	La ppm 10	Mg % 0.01	Mn ppm 5	Mo ppm 1	Na % 0.01	Ni ppm 1	P ppm 10	Pb ppm 2	S % 0.01	Sb ppm 2	Sc ppm 1
KAM003317		10	<1	1.23	<10	2.97	667	1	0.11	34	540	<2	0.01	<2	14
KAM003318		10	<1	1.94	<10	3.50	702	3	0.12	44	690	<2	0.02	<2	14
KAM003319		10	<1	1.52	<10	2.45	535	<1	0.07	35	530	<2	0.01	<2	13
KAM003320		<10	<1	0.11	10	0.62	443	4	0.10	28	560	<2	0.05	<2	5
KAM003321		<10	<1	1.43	20	1.92	613	<1	0.05	24	440	3	0.02	<2	10
KAM003322		10	<1	1.56	20	1.82	912	<1	0.06	18	650	3	0.07	<2	12
KAM003323		10	<1	0.52	20	1.60	586	<1	0.04	21	680	2	0.08	4	8
KAM003324		<10	<1	0.83	10	1.61	439	1	0.06	23	700	<2	0.22	<2	9
KAM003325		<10	<1	0.46	<10	1.35	445	<1	0.07	25	820	<2	0.22	2	9
KAM003326		<10	<1	0.25	<10	0.75	273	2	0.05	7	270	<2	0.29	3	9
KAM003327		<10	<1	0.70	<10	0.83	247	2	0.06	11	220	<2	0.07	2	11
KAM003328		<10	<1	0.26	<10	0.74	376	1	0.03	9	310	4	0.29	<2	10
KAM003329		<10	<1	0.27	<10	2.00	679	1	0.03	5	430	10	0.26	8	8
KAM003330		<10	<1	0.18	10	0.93	403	6	0.07	65	500	5	0.93	32	5
KAM003331		<10	5	0.22	10	1.58	947	<1	0.02	1	970	11	0.37	13	15
KAM003332		<10	8	0.23	10	1.44	888	<1	0.02	1	1020	12	0.21	15	16
KAM003333		<10	2	0.30	10	2.20	1140	<1	0.03	1	690	9	0.13	196	9
KAM003334		<10	4	0.32	10	0.16	753	<1	0.02	2	950	10	0.02	118	12





ALS Canada Ltd.  
 2103 Dollarton Hwy  
 North Vancouver BC V7H 0A7  
 Phone: 604 984 0221 Fax: 604 984 0218 www.alsglobal.com

To: KAMINAK GOLD CORPORATION  
 1440-625 HOWE ST  
 VANCOUVER BC V6C 2T6

Page: 4 - C  
 Total # Pages: 4 (A - C)  
 Finalized Date: 3-AUG-2010  
 Account: KAMGOL

Project: Coffee

**CERTIFICATE OF ANALYSIS WH10097241**

Sample Description	Method Analyte Units LOR	ME-ICP41	ME-ICP41	ME-ICP41	ME-ICP41	ME-ICP41	ME-ICP41
		Th	Ti	Ti	U	V	W
		ppm 20	% 0.01	ppm 10	ppm 10	ppm 1	ppm 10
KAM003317		<20	0.16	<10	<10	121	<10
KAM003318		<20	0.24	<10	<10	154	<10
KAM003319		<20	0.17	<10	<10	109	<10
KAM003320		<20	0.15	<10	<10	58	<10
KAM003321		<20	0.13	<10	<10	73	<10
KAM003322		<20	0.15	<10	<10	67	<10
KAM003323		<20	0.04	<10	<10	42	<10
KAM003324		<20	0.09	<10	<10	47	<10
KAM003325		<20	0.12	<10	<10	47	<10
KAM003326		<20	0.01	<10	<10	23	<10
KAM003327		<20	0.05	<10	<10	29	<10
KAM003328		<20	0.01	<10	10	27	<10
KAM003329		<20	<0.01	<10	10	30	<10
KAM003330		<20	0.12	<10	<10	55	40
KAM003331		<20	<0.01	<10	10	117	<10
KAM003332		<20	<0.01	<10	10	118	<10
KAM003333		<20	<0.01	<10	30	53	<10
KAM003334		<20	<0.01	<10	30	72	<10



ALS Canada Ltd.  
2103 Dollarton Hwy  
North Vancouver BC V7H 0A7  
Phone: 604 984 0221 Fax: 604 984 0218 www.alsglobal.com

To: KAMINAK GOLD CORPORATION  
1440-625 HOWE ST  
VANCOUVER BC V6C 2T6

Page: 1  
Finalized Date: 2-AUG-2010  
This copy reported on  
14-JAN-2011  
Account: KAMGOL

**CERTIFICATE WH10098007**

Project: Coffee  
P.O. No.: KGC-10-0408  
This report is for 25 Rock samples submitted to our lab in Whitehorse, YT, Canada on 19-JUL-2010.

The following have access to data associated with this certificate:

TOM BOKENFOHR  
TIM SMITH

VICKI EARL

ADAM SIMMONS

**SAMPLE PREPARATION**

ALS CODE	DESCRIPTION
WEI-21	Received Sample Weight
LOG-24	Pulp Login - Rcd w/o Barcode
LOG-22	Sample login - Rcd w/o BarCode
CRU-QC	Crushing QC Test
PUL-QC	Pulverizing QC Test
CRU-31	Fine crushing - 70% <2mm
SPL-21	Split sample - riffle splitter
PUL-31	Pulverize split to 85% <75 um

**ANALYTICAL PROCEDURES**

ALS CODE	DESCRIPTION	INSTRUMENT
Au-ICP22	Au 50g FA ICP-AES finish	ICP-AES
ME-ICP41	35 Element Aqua Regia ICP-AES	ICP-AES

To: KAMINAK GOLD CORPORATION  
ATTN: ALS CHEMEX

This is the Final Report and supersedes any preliminary report with this certificate number. Results apply to samples as submitted. All pages of this report have been checked and approved for release.

Signature:

  
Colin Ramshaw, Vancouver Laboratory Manager

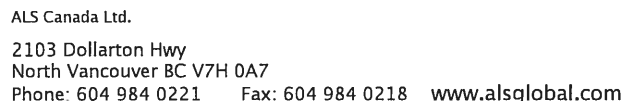

Page: 2 - A  
Total # Pages: 2 (A - C)  
Finalized Date: 2-AUG-2010  
Account: KAMGOL

**CERTIFICATE OF ANALYSIS    WH10098007**

Sample Description	Method Analyte Units LOR	WEI-21	Au-ICP22	ME-ICP41	ME-ICP41	ME-ICP41	ME-ICP41	ME-ICP41	ME-ICP41	ME-ICP41	ME-ICP41	ME-ICP41	ME-ICP41	ME-ICP41	ME-ICP41	ME-ICP41
		Recvd Wt.	Au	Ag	Al	As	B	Ba	Be	Bi	Ca	Cd	Co	Cr	Cu	Fe
		kg	ppm	ppm	%	ppm	ppm	ppm	ppm	ppm	%	ppm	ppm	ppm	ppm	%
		0.02	0.001	0.2	0.01	2	10	10	0.5	2	0.01	0.5	1	1	1	0.01
KAM003212		2.97	0.002	<0.2	0.58	36	<10	30	0.5	<2	0.01	<0.5	1	3	2	0.34
KAM003213		2.68	0.492	0.2	0.54	1510	<10	190	2.0	<2	0.10	0.5	7	23	10	2.62
KAM003214		2.49	0.028	<0.2	0.93	80	<10	40	0.8	<2	0.03	<0.5	1	2	3	0.53
KAM003215		2.33	0.022	<0.2	1.02	73	<10	80	0.9	<2	0.03	<0.5	1	3	3	0.55
KAM003216		2.97	0.055	<0.2	0.70	163	<10	70	0.8	<2	0.02	<0.5	1	3	1	0.54
KAM003217		2.94	0.022	<0.2	0.55	72	<10	30	0.5	<2	0.02	<0.5	<1	4	1	0.31
KAM003218		3.09	0.045	0.2	0.69	292	<10	70	0.9	<2	0.02	<0.5	4	16	5	0.92
KAM003219		3.09	0.022	<0.2	0.55	108	<10	70	0.5	<2	0.01	<0.5	1	3	<1	0.39
KAM003220		0.06	0.002	<0.2	1.32	6	<10	110	<0.5	<2	0.71	<0.5	7	29	54	2.88
KAM003221		2.99	0.023	<0.2	0.59	126	<10	70	0.6	<2	0.02	<0.5	<1	5	<1	0.54
KAM003222		3.05	0.009	<0.2	0.55	41	<10	80	0.5	<2	0.02	<0.5	<1	4	<1	0.28
KAM003223		3.30	0.039	1.1	0.53	127	<10	80	0.6	<2	0.03	<0.5	2	4	<1	0.58
KAM003224		1.99	0.016	<0.2	0.51	83	<10	90	0.5	<2	0.03	<0.5	2	3	1	0.52
KAM003225		3.22	0.047	<0.2	0.55	56	<10	80	0.5	<2	0.02	<0.5	1	2	<1	0.33
KAM003226		3.28	0.056	<0.2	0.52	113	<10	80	0.6	<2	0.02	<0.5	1	4	5	0.53
KAM003227		3.28	0.008	<0.2	0.71	71	<10	40	0.6	<2	0.02	<0.5	1	3	<1	0.39
KAM003228		3.20	0.018	<0.2	0.59	54	<10	40	<0.5	<2	0.01	<0.5	<1	3	<1	0.34
KAM003229		2.82	0.022	<0.2	0.66	39	<10	40	<0.5	<2	0.01	<0.5	<1	2	<1	0.24
KAM003230		0.07	0.520	3.0	1.70	53	<10	150	<0.5	<2	2.38	1.4	14	52	5130	4.45
KAM003231		2.80	0.024	<0.2	0.58	84	<10	50	0.5	<2	0.02	<0.5	1	2	9	0.44
KAM003232		3.36	0.005	<0.2	0.67	98	<10	40	0.5	<2	0.02	<0.5	1	2	2	0.46
KAM003233		3.34	0.007	<0.2	0.63	172	<10	70	0.6	<2	0.02	<0.5	1	4	2	0.91
KAM003234		2.48	0.013	<0.2	0.63	112	<10	80	0.6	<2	0.02	<0.5	1	3	<1	0.63
KAM003235		3.23	0.047	<0.2	0.63	218	<10	70	0.8	<2	0.02	<0.5	3	7	2	0.93
KAM003236		3.11	0.052	<0.2	0.54	134	<10	80	0.7	<2	0.02	<0.5	1	3	1	0.54



2103 Dollarton Hwy  
North Vancouver BC V7H 0A7

Fax: 604 984 0218    [www.alsqglobal.com](http://www.alsqglobal.com)

1440-625 HOWE ST  
VANCOUVER BC V6C 2T6

Total # Pages: 2 (A – C)  
Finalized Date: 2-AUG-2010  
Account: KAMGOL

Project: Coffee

**CERTIFICATE OF ANALYSIS    WH10098007**

[illegible]



ALS Canada Ltd.  
 2103 Dollarton Hwy  
 North Vancouver BC V7H 0A7  
 Phone: 604 984 0221 Fax: 604 984 0218 www.alsglobal.com

To: KAMINAK GOLD CORPORATION  
 1440-625 HOWE ST  
 VANCOUVER BC V6C 2T6

Page: 2 - C  
 Total # Pages: 2 (A - C)  
 Finalized Date: 2-AUG-2010  
 Account: KAMGOL

Project: Coffee

**CERTIFICATE OF ANALYSIS WH10098007**

Sample Description	Method Analyte Units LOR	ME-ICP41 Th ppm 20	ME-ICP41 Ti % 0.01	ME-ICP41 Tl ppm 10	ME-ICP41 U ppm 10	ME-ICP41 V ppm 1	ME-ICP41 W ppm 10	ME-ICP41 Zn ppm 2
KAM003212		40	<0.01	<10	<10	1	<10	2
KAM003213		20	<0.01	<10	40	22	<10	39
KAM003214		40	<0.01	<10	10	1	<10	2
KAM003215		50	<0.01	<10	10	2	<10	4
KAM003216		40	<0.01	<10	10	3	<10	4
KAM003217		40	<0.01	<10	<10	1	<10	<2
KAM003218		40	<0.01	<10	10	10	<10	8
KAM003219		30	<0.01	<10	<10	2	<10	2
KAM003220		<20	0.12	<10	<10	52	<10	39
KAM003221		30	<0.01	<10	10	3	<10	3
KAM003222		30	<0.01	<10	<10	1	<10	<2
KAM003223		30	<0.01	<10	10	4	<10	4
KAM003224		30	<0.01	<10	10	2	<10	5
KAM003225		30	<0.01	<10	<10	1	<10	3
KAM003226		30	<0.01	<10	<10	2	<10	6
KAM003227		50	<0.01	<10	10	1	<10	<2
KAM003228		40	<0.01	<10	<10	1	<10	<2
KAM003229		40	<0.01	<10	<10	1	<10	<2
KAM003230		<20	0.06	<10	<10	75	<10	179
KAM003231		40	<0.01	<10	<10	1	<10	2
KAM003232		40	<0.01	<10	<10	1	<10	3
KAM003233		40	<0.01	<10	10	2	<10	6
KAM003234		40	<0.01	<10	10	1	<10	3
KAM003235		40	<0.01	<10	10	5	<10	12
KAM003236		40	<0.01	<10	10	2	<10	4



ALS Canada Ltd.  
2103 Dollarton Hwy  
North Vancouver BC V7H 0A7  
Phone: 604 984 0221 Fax: 604 984 0218 www.alsglobal.com

To: KAMINAK GOLD CORPORATION  
1440-625 HOWE ST  
VANCOUVER BC V6C 2T6

Page: 1  
Finalized Date: 31-JUL-2010  
This copy reported on  
14-JAN-2011  
Account: KAMGOL

**CERTIFICATE WH10098226**

Project: Coffee

P.O. No.: KGC-10-0409

This report is for 45 Rock samples submitted to our lab in Whitehorse, YT, Canada on 19-JUL-2010.

The following have access to data associated with this certificate:

TOM BOKENFOHR  
TIM SMITH

VICKI EARL

ADAM SIMMONS

**SAMPLE PREPARATION**

ALS CODE	DESCRIPTION
WEI-21	Received Sample Weight
LOG-24	Pulp Login - Rcd w/o Barcode
LOG-22	Sample login - Rcd w/o BarCode
CRU-QC	Crushing QC Test
PUL-QC	Pulverizing QC Test
CRU-31	Fine crushing - 70% <2mm
SPL-21	Split sample - riffle splitter
PUL-31	Pulverize split to 85% <75 um

**ANALYTICAL PROCEDURES**

ALS CODE	DESCRIPTION	INSTRUMENT
Au-ICP22	Au 50g FA ICP-AES finish	ICP-AES
ME-ICP41	35 Element Aqua Regia ICP-AES	ICP-AES

To: KAMINAK GOLD CORPORATION  
ATTN: ALS CHEMEX

This is the Final Report and supersedes any preliminary report with this certificate number. Results apply to samples as submitted. All pages of this report have been checked and approved for release.

Signature:

Colin Ramshaw, Vancouver Laboratory Manager



ALS Canada Ltd.  
2103 Dollarton Hwy  
North Vancouver BC V7H 0A7  
Phone: 604 984 0221 Fax: 604 984 0218 www.alsglobal.com

To: KAMINAK GOLD CORPORATION  
1440-625 HOWE ST  
VANCOUVER BC V6C 2T6

Page: 2 - A  
Total # Pages: 3 (A - C)  
Finalized Date: 31-JUL-2010  
Account: KAMGOL

Project: Coffee

**CERTIFICATE OF ANALYSIS WH10098226**

Sample Description	Method Analyte Units LOR	WEI-21 Recvd Wt. kg 0.02	Au-ICP22 Au ppm 0.001	ME-ICP41 Ag ppm 0.2	ME-ICP41 Al % 0.01	ME-ICP41 As ppm 2	ME-ICP41 B ppm 10	ME-ICP41 Ba ppm 10	ME-ICP41 Be ppm 0.5	ME-ICP41 Bi ppm 2	ME-ICP41 Ca % 0.01	ME-ICP41 Cd ppm 0.5	ME-ICP41 Co ppm 1	ME-ICP41 Cr ppm 1	ME-ICP41 Cu ppm 1	ME-ICP41 Fe % 0.01
KAM003335		2.77	0.014	<0.2	0.63	305	<10	100	0.5	<2	0.05	<0.5	1	6	3	0.60
KAM003336		2.88	0.022	<0.2	0.65	556	<10	110	0.6	<2	0.08	<0.5	2	11	4	1.09
KAM003337		2.58	2.47	<0.2	0.59	1070	<10	110	0.7	<2	0.10	<0.5	3	9	4	1.33
KAM003338		2.22	0.053	<0.2	0.56	533	<10	40	0.5	<2	0.07	<0.5	1	8	2	0.72
KAM003339		2.69	0.030	<0.2	0.57	300	<10	50	0.6	<2	0.09	<0.5	2	14	7	0.84
KAM003340		0.07	0.002	<0.2	1.26	6	<10	90	<0.5	<2	0.70	<0.5	6	29	50	2.88
KAM003341		3.24	0.584	<0.2	0.59	902	<10	70	0.6	<2	0.09	<0.5	1	9	4	0.97
KAM003342		3.76	4.84	0.4	0.45	2000	<10	130	0.9	<2	0.16	<0.5	2	9	8	1.66
KAM003343		2.05	0.271	<0.2	0.57	1210	<10	50	0.7	<2	0.11	<0.5	3	12	7	1.39
KAM003344		2.17	0.029	<0.2	0.68	221	<10	50	0.6	<2	0.09	<0.5	2	6	7	0.89
KAM003345		2.48	0.054	<0.2	1.94	278	<10	120	1.4	<2	0.44	<0.5	16	66	14	2.55
KAM003346		2.99	0.018	<0.2	1.94	137	<10	150	1.1	<2	0.49	<0.5	11	55	19	2.54
KAM003347		2.50	0.001	<0.2	1.94	106	<10	160	1.1	<2	0.45	<0.5	13	58	20	2.65
KAM003348		2.11	0.008	<0.2	0.52	65	<10	40	0.5	<2	0.09	<0.5	2	7	5	0.88
KAM003349		3.17	0.045	<0.2	0.53	231	<10	60	0.6	<2	0.10	<0.5	1	8	3	1.00
KAM003350		0.07	3.18	59.3	1.79	37	<10	140	<0.5	<2	2.57	8.0	10	48	184	2.83
KAM003351		2.75	0.002	0.2	3.10	52	<10	150	1.3	<2	1.67	<0.5	22	115	25	3.97
KAM003352		2.63	0.002	<0.2	2.43	53	<10	310	1.1	<2	1.91	<0.5	18	76	27	3.58
KAM003353		3.44	0.003	<0.2	2.12	7	<10	150	0.5	<2	1.58	<0.5	21	96	33	2.86
KAM003354		3.64	0.001	<0.2	2.71	12	<10	90	0.8	<2	1.91	<0.5	24	110	25	3.60
KAM003355		2.95	0.002	<0.2	0.54	25	<10	30	<0.5	<2	0.10	<0.5	1	9	2	0.90
KAM003356		3.23	0.028	<0.2	0.88	38	<10	20	0.8	<2	0.55	<0.5	3	23	4	1.29
KAM003357		3.07	<0.001	<0.2	0.77	5	<10	20	0.6	<2	0.77	<0.5	3	19	4	1.39
KAM003358		2.90	0.002	<0.2	0.38	37	<10	10	0.5	<2	0.77	<0.5	1	7	3	0.91
KAM003359		3.19	0.003	<0.2	0.79	45	<10	20	0.7	2	1.17	<0.5	4	15	9	1.21
KAM003360		0.07	0.002	<0.2	1.27	4	<10	90	<0.5	<2	0.70	<0.5	6	29	50	2.87
KAM003361		2.93	0.004	<0.2	0.81	27	<10	50	0.5	<2	0.91	<0.5	6	31	8	1.43
KAM003362		2.27	0.060	<0.2	0.93	501	<10	160	1.0	<2	0.16	<0.5	8	45	9	2.36
KAM003363		3.11	1.720	<0.2	1.96	1840	<10	260	2.0	<2	1.04	<0.5	17	60	32	3.86
KAM003364		3.25	0.003	<0.2	0.71	17	<10	100	0.5	<2	0.73	<0.5	4	5	5	1.30
KAM003365		3.43	0.001	<0.2	2.83	12	<10	540	1.6	<2	2.96	<0.5	21	130	17	4.02
KAM003366		3.02	0.007	<0.2	1.39	34	<10	100	1.1	<2	0.22	<0.5	10	54	11	2.08
KAM003367		3.13	0.001	<0.2	1.03	37	<10	60	0.7	<2	0.18	<0.5	7	28	14	1.65
KAM003368		2.89	<0.001	<0.2	0.42	32	<10	30	<0.5	<2	0.07	<0.5	2	8	4	0.93
KAM003369		2.23	0.001	<0.2	1.81	207	<10	80	1.7	<2	0.41	<0.5	15	72	16	2.79
KAM003370		0.07	0.439	2.8	1.69	53	<10	140	<0.5	<2	2.47	1.5	15	53	5020	4.74
KAM003371		3.31	<0.001	<0.2	0.87	57	<10	70	0.9	<2	0.26	<0.5	8	18	22	1.56
KAM003372		3.04	0.047	0.2	0.41	182	<10	40	0.7	<2	0.08	<0.5	2	4	5	0.80
KAM003373		2.74	0.363	<0.2	0.43	243	<10	50	0.8	<2	0.07	<0.5	3	5	8	0.99
KAM003374		3.58	0.004	<0.2	1.44	175	<10	100	2.0	<2	0.37	<0.5	17	86	20	2.64



ALS Canada Ltd.  
2103 Dollarton Hwy  
North Vancouver BC V7H 0A7  
Phone: 604 984 0221 Fax: 604 984 0218 www.alsglobal.com

To: KAMINAK GOLD CORPORATION  
1440-625 HOWE ST  
VANCOUVER BC V6C 2T6

Page: 2 - B  
Total # Pages: 3 (A - C)  
Finalized Date: 31-JUL-2010  
Account: KAMGOL

Project: Coffee

**CERTIFICATE OF ANALYSIS WH10098226**

Sample Description	Method Analyte Units LOR	ME-ICP41 Ga ppm 10	ME-ICP41 Hg ppm 1	ME-ICP41 K % 0.01	ME-ICP41 La ppm 10	ME-ICP41 Mg % 0.01	ME-ICP41 Mn ppm 5	ME-ICP41 Mo ppm 1	ME-ICP41 Na % 0.01	ME-ICP41 Ni ppm 1	ME-ICP41 P ppm 10	ME-ICP41 Pb ppm 2	ME-ICP41 S % 0.01	ME-ICP41 Sb ppm 2	ME-ICP41 Sc ppm 1	ME-ICP41 Sr ppm 1
KAM003335		<10	2	0.10	30	0.01	104	1	0.01	<1	140	13	<0.01	7	1	20
KAM003336		<10	3	0.10	30	0.02	202	1	0.02	4	230	13	<0.01	7	1	25
KAM003337		<10	4	0.16	30	0.02	289	1	0.02	2	120	12	0.02	33	2	38
KAM003338		<10	3	0.14	30	0.02	138	1	0.02	1	170	9	<0.01	16	<1	19
KAM003339		<10	1	0.15	30	0.04	156	1	0.03	3	220	15	<0.01	12	1	12
KAM003340		<10	1	0.09	<10	0.57	416	5	0.10	25	520	4	0.04	<2	4	36
KAM003341		<10	1	0.25	40	0.02	183	1	0.02	<1	160	15	<0.01	21	<1	22
KAM003342		<10	3	0.22	30	0.04	206	1	0.02	3	200	9	<0.01	37	2	14
KAM003343		<10	2	0.13	30	0.03	156	1	0.02	3	270	7	<0.01	27	3	15
KAM003344		<10	1	0.17	30	0.05	194	1	0.02	2	260	6	<0.01	13	1	13
KAM003345		<10	2	0.74	20	1.09	372	1	0.03	28	460	8	<0.01	13	6	19
KAM003346		<10	1	0.73	20	1.05	398	<1	0.03	18	430	7	<0.01	22	4	21
KAM003347		<10	1	0.89	30	1.14	413	<1	0.03	17	500	11	<0.01	6	5	22
KAM003348		<10	1	0.31	30	0.13	112	1	0.05	<1	210	13	<0.01	4	1	12
KAM003349		<10	1	0.17	40	0.06	232	1	0.03	1	230	10	<0.01	9	1	9
KAM003350		10	12	0.25	10	1.50	549	10	0.07	36	490	1070	0.94	150	4	80
KAM003351		10	1	1.83	10	2.36	672	<1	0.03	29	770	7	<0.01	3	7	36
KAM003352		<10	1	1.54	20	1.75	885	<1	0.05	23	500	8	<0.01	3	5	31
KAM003353		<10	<1	1.26	<10	1.72	463	1	0.05	28	730	4	0.06	<2	3	36
KAM003354		10	1	1.67	10	2.43	673	1	0.04	32	700	6	<0.01	<2	4	51
KAM003355		<10	<1	0.22	40	0.18	111	1	0.09	<1	170	7	<0.01	<2	1	10
KAM003356		<10	1	0.42	30	0.38	174	1	0.06	4	250	9	<0.01	3	2	14
KAM003357		<10	1	0.50	30	0.41	272	2	0.09	3	140	10	0.04	<2	2	25
KAM003358		<10	1	0.22	30	0.17	160	6	0.06	<1	130	11	0.11	<2	1	38
KAM003359		<10	1	0.44	30	0.36	221	4	0.06	3	300	10	0.01	2	1	31
KAM003360		<10	<1	0.09	10	0.57	416	5	0.10	25	520	3	0.04	<2	4	36
KAM003361		<10	1	0.42	20	0.51	213	3	0.07	9	240	6	<0.01	<2	2	24
KAM003362		10	1	0.61	20	0.55	406	1	0.05	11	300	10	<0.01	20	6	27
KAM003363		<10	2	1.12	20	1.19	460	1	0.03	34	860	10	<0.01	20	9	31
KAM003364		<10	1	0.48	30	0.30	241	2	0.08	2	310	6	<0.01	<2	2	15
KAM003365		10	1	2.20	20	2.41	908	2	0.04	54	1070	5	0.01	<2	5	49
KAM003366		10	<1	0.92	20	1.04	456	1	0.08	15	320	8	<0.01	<2	5	15
KAM003367		<10	1	0.68	30	0.63	341	1	0.06	9	370	7	<0.01	<2	2	12
KAM003368		<10	1	0.24	20	0.12	150	1	0.08	4	110	8	<0.01	2	1	7
KAM003369		<10	1	0.97	20	1.40	596	1	0.04	25	420	8	<0.01	19	6	21
KAM003370		10	<1	0.20	10	1.10	728	45	0.08	74	900	46	1.45	7	7	87
KAM003371		<10	1	0.46	30	0.55	281	1	0.05	6	350	6	0.01	4	2	11
KAM003372		<10	1	0.16	30	0.04	142	1	0.01	1	140	11	0.01	22	<1	8
KAM003373		<10	<1	0.24	30	0.03	165	<1	<0.01	1	110	31	0.01	31	<1	13
KAM003374		<10	1	0.89	10	1.24	655	<1	0.01	27	480	12	0.01	11	7	18





ALS Canada Ltd.  
 2103 Dollarton Hwy  
 North Vancouver BC V7H 0A7  
 Phone: 604 984 0221 Fax: 604 984 0218 www.alsglobal.com

To: KAMINAK GOLD CORPORATION  
 1440-625 HOWE ST  
 VANCOUVER BC V6C 2T6

Page: 2 - C  
 Total # Pages: 3 (A - C)  
 Finalized Date: 31-JUL-2010  
 Account: KAMGOL

Project: Coffee

**CERTIFICATE OF ANALYSIS WH10098226**

Sample Description	Method Analyte Units LOR	ME-ICP41 Th ppm 20	ME-ICP41 Ti % 0.01	ME-ICP41 Tl ppm 10	ME-ICP41 U ppm 10	ME-ICP41 V ppm 1	ME-ICP41 W ppm 10	ME-ICP41 Zn ppm 2
KAM003335		30	<0.01	<10	<10	2	<10	5
KAM003336		30	<0.01	<10	<10	4	<10	11
KAM003337		30	<0.01	<10	<10	7	<10	11
KAM003338		30	<0.01	<10	<10	3	<10	10
KAM003339		30	<0.01	<10	<10	4	<10	10
KAM003340		<20	0.12	<10	<10	51	<10	38
KAM003341		30	<0.01	<10	<10	2	<10	9
KAM003342		20	<0.01	<10	10	7	<10	17
KAM003343		30	<0.01	<10	10	12	<10	16
KAM003344		30	<0.01	<10	<10	5	<10	11
KAM003345		20	0.08	<10	<10	38	<10	33
KAM003346		30	0.08	<10	<10	34	<10	32
KAM003347		20	0.12	<10	<10	43	<10	35
KAM003348		30	0.02	<10	<10	9	<10	11
KAM003349		30	<0.01	<10	<10	6	<10	9
KAM003350		<20	0.04	<10	<10	43	10	2070
KAM003351		<20	0.20	<10	<10	80	<10	64
KAM003352		20	0.18	<10	<10	56	<10	48
KAM003353		<20	0.31	<10	<10	57	<10	40
KAM003354		<20	0.31	<10	<10	72	<10	51
KAM003355		30	0.02	<10	<10	5	<10	9
KAM003356		30	0.03	<10	<10	15	<10	13
KAM003357		40	0.04	<10	10	12	<10	16
KAM003358		30	0.01	<10	10	4	<10	10
KAM003359		30	0.05	<10	<10	11	<10	16
KAM003360		<20	0.13	<10	<10	52	<10	38
KAM003361		30	0.08	<10	<10	18	<10	19
KAM003362		30	0.05	<10	<10	35	<10	36
KAM003363		<20	0.10	<10	10	54	<10	49
KAM003364		40	0.05	<10	<10	20	<10	16
KAM003365		<20	0.25	<10	<10	86	<10	65
KAM003366		30	0.09	<10	<10	34	<10	26
KAM003367		30	0.06	<10	<10	16	<10	23
KAM003368		40	0.01	<10	<10	5	<10	8
KAM003369		20	0.13	<10	<10	40	<10	34
KAM003370		<20	0.06	<10	<10	76	<10	189
KAM003371		30	0.08	<10	<10	18	<10	22
KAM003372		40	<0.01	<10	<10	4	<10	8
KAM003373		30	<0.01	<10	<10	5	<10	8
KAM003374		<20	0.12	<10	<10	48	<10	37

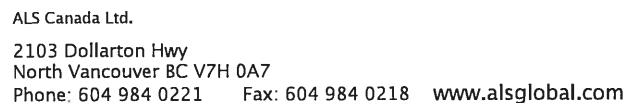

Page: 3 - A  
Total # Pages: 3 (A - C)  
Finalized Date: 31-JUL-2010  
Account: KAMGOL

**CERTIFICATE OF ANALYSIS    WH10098226**

[illegible]







ALS Canada Ltd.  
2103 Dollarton Hwy  
North Vancouver BC V7H 0A7  
Phone: 604 984 0221 Fax: 604 984 0218 www.alsglobal.com

To: KAMINAK GOLD CORPORATION  
1440-625 HOWE ST  
VANCOUVER BC V6C 2T6

Page: 1  
Finalized Date: 2-AUG-2010  
This copy reported on  
14-JAN-2011  
Account: KAMGOL

**CERTIFICATE WH10098227**

Project: Coffee

P.O. No.: KGC-10-0410

This report is for 24 Rock samples submitted to our lab in Whitehorse, YT, Canada on 19-JUL-2010.

The following have access to data associated with this certificate:

TOM BOKENFOHR  
TIM SMITH

VICKI EARL

ADAM SIMMONS

**SAMPLE PREPARATION**

ALS CODE	DESCRIPTION
WEI-21	Received Sample Weight
LOG-24	Pulp Login - Rcd w/o Barcode
LOG-22	Sample login - Rcd w/o BarCode
CRU-QC	Crushing QC Test
PUL-QC	Pulverizing QC Test
CRU-31	Fine crushing - 70% <2mm
SPL-21	Split sample - riffle splitter
PUL-31	Pulverize split to 85% <75 um

**ANALYTICAL PROCEDURES**

ALS CODE	DESCRIPTION	INSTRUMENT
Au-ICP22	Au 50g FA ICP-AES finish	ICP-AES
ME-ICP41	35 Element Aqua Regia ICP-AES	ICP-AES

To: KAMINAK GOLD CORPORATION  
ATTN: ALS CHEMEX

This is the Final Report and supersedes any preliminary report with this certificate number. Results apply to samples as submitted. All pages of this report have been checked and approved for release.

Signature:

  
Colin Ramshaw, Vancouver Laboratory Manager



ALS Canada Ltd.  
2103 Dollarton Hwy  
North Vancouver BC V7H 0A7  
Phone: 604 984 0221 Fax: 604 984 0218 www.alsglobal.com

To: KAMINAK GOLD CORPORATION  
1440-625 HOWE ST  
VANCOUVER BC V6C 2T6

Page: 2 - A  
Total # Pages: 2 (A - C)  
Finalized Date: 2-AUG-2010  
Account: KAMGOL

Project: Coffee

**CERTIFICATE OF ANALYSIS WH10098227**

Sample Description	Method Analyte Units LOR	WEI-21 Recvd Wt. kg 0.02	Au-ICP22 Au ppm 0.001	ME-ICP41 Ag ppm 0.2	ME-ICP41 Al % 0.01	ME-ICP41 As ppm 2	ME-ICP41 B ppm 10	ME-ICP41 Ba ppm 10	ME-ICP41 Be ppm 0.5	ME-ICP41 Bi ppm 2	ME-ICP41 Ca % 0.01	ME-ICP41 Cd ppm 0.5	ME-ICP41 Co ppm 1	ME-ICP41 Cr ppm 1	ME-ICP41 Cu ppm 1	ME-ICP41 Fe % 0.01
I047051		0.07	0.195	2.0	1.58	30	<10	140	<0.5	3	1.81	0.9	16	66	1915	4.04
I047052		2.62	0.022	<0.2	0.76	144	<10	90	<0.5	<2	0.17	<0.5	3	9	5	1.53
I047053		2.37	0.001	<0.2	0.49	61	<10	80	<0.5	<2	0.08	<0.5	2	10	3	1.11
I047054		2.32	0.011	<0.2	1.17	325	<10	230	<0.5	<2	0.27	<0.5	5	13	4	2.20
I047055		3.48	0.164	<0.2	0.58	155	<10	80	<0.5	<2	0.16	<0.5	2	7	1	1.45
I047056		2.97	0.001	<0.2	0.57	39	<10	70	<0.5	<2	0.11	<0.5	2	8	1	1.36
I047057		3.03	0.044	<0.2	0.86	138	<10	170	<0.5	<2	0.23	<0.5	3	8	1	1.55
I047058		1.92	0.021	<0.2	0.86	384	<10	230	<0.5	<2	0.19	<0.5	8	7	2	1.67
I047059		3.59	0.506	<0.2	1.09	369	<10	140	<0.5	<2	0.25	<0.5	5	13	2	2.16
I047060		3.37	0.004	<0.2	0.63	129	<10	100	<0.5	<2	0.16	<0.5	2	6	<1	1.40
I047061		2.58	0.003	<0.2	0.35	70	<10	40	<0.5	<2	0.02	<0.5	1	4	<1	0.80
I047062		4.49	0.002	<0.2	0.31	53	<10	40	<0.5	<2	0.02	<0.5	<1	6	<1	0.81
I047063		3.13	<0.001	<0.2	0.33	25	<10	20	<0.5	<2	0.02	<0.5	1	5	<1	0.77
I047064		3.61	<0.001	<0.2	0.29	25	<10	20	<0.5	<2	0.01	<0.5	<1	4	<1	0.86
I047065		2.99	<0.001	<0.2	0.34	37	<10	20	<0.5	<2	0.02	<0.5	<1	4	<1	0.61
I047066		2.72	<0.001	<0.2	0.24	36	<10	10	<0.5	<2	0.01	<0.5	<1	4	7	0.88
I047067		2.72	0.003	<0.2	0.34	356	<10	30	<0.5	<2	0.02	<0.5	<1	4	1	0.79
I047068		3.08	<0.001	<0.2	0.24	100	<10	20	<0.5	<2	0.01	<0.5	<1	3	1	0.74
I047069		2.82	0.011	<0.2	0.29	184	<10	20	<0.5	<2	0.01	<0.5	<1	4	1	0.79
I047070		3.21	0.943	<0.2	0.30	386	<10	40	<0.5	<2	0.01	<0.5	1	4	1	0.87
I047071		3.07	0.461	<0.2	0.28	172	<10	20	0.5	<2	0.01	<0.5	<1	4	<1	0.81
I047072		2.73	0.038	<0.2	0.28	57	<10	20	<0.5	<2	0.01	<0.5	1	5	<1	0.93
I047073		3.45	0.004	<0.2	0.27	86	<10	20	<0.5	<2	0.04	<0.5	1	4	6	0.86
I047074		2.70	0.002	<0.2	0.21	26	<10	30	<0.5	<2	0.03	<0.5	1	5	<1	0.91



ALS Canada Ltd.  
2103 Dollarton Hwy  
North Vancouver BC V7H 0A7  
Phone: 604 984 0221 Fax: 604 984 0218 www.alsglobal.com

To: KAMINAK GOLD CORPORATION  
1440-625 HOWE ST  
VANCOUVER BC V6C 2T6

Page: 2 - B  
Total # Pages: 2 (A - C)  
Finalized Date: 2-AUG-2010  
Account: KAMGOL

Project: Coffee

**CERTIFICATE OF ANALYSIS WH10098227**

Sample Description	Method Analyte Units LOR	ME-ICP41 Ga ppm 10	ME-ICP41 Hg ppm 1	ME-ICP41 K % 0.01	ME-ICP41 La ppm 10	ME-ICP41 Mg % 0.01	ME-ICP41 Mn ppm 5	ME-ICP41 Mo ppm 1	ME-ICP41 Na % 0.01	ME-ICP41 Ni ppm 1	ME-ICP41 P ppm 10	ME-ICP41 Pb ppm 2	ME-ICP41 S % 0.01	ME-ICP41 Sb ppm 2	ME-ICP41 Sc ppm 1	ME-ICP41 Sr ppm 1
I047051		<10	<1	0.53	20	0.81	368	156	0.07	12	720	20	1.86	6	6	72
I047052		<10	<1	0.13	10	0.27	349	1	0.06	2	230	12	0.02	<2	2	20
I047053		<10	<1	0.17	10	0.09	487	<1	0.06	<1	160	8	0.02	<2	2	10
I047054		<10	<1	0.25	10	0.47	454	<1	0.09	4	390	9	0.03	2	4	38
I047055		<10	<1	0.16	10	0.18	391	2	0.08	<1	240	14	0.03	<2	2	16
I047056		<10	<1	0.19	10	0.18	460	1	0.05	<1	200	9	0.02	<2	2	7
I047057		<10	<1	0.23	10	0.27	446	1	0.08	1	290	8	0.02	<2	3	26
I047058		<10	1	0.22	20	0.25	3120	1	0.06	2	250	13	0.02	2	2	28
I047059		<10	<1	0.16	10	0.50	455	<1	0.05	4	380	11	0.02	2	3	24
I047060		<10	<1	0.15	10	0.17	344	<1	0.07	1	240	10	0.02	<2	2	20
I047061		<10	<1	0.11	10	0.02	366	<1	0.06	<1	60	17	0.03	<2	1	5
I047062		<10	<1	0.12	10	0.02	492	<1	0.05	<1	50	15	0.03	<2	1	3
I047063		<10	<1	0.08	10	0.02	575	<1	0.07	<1	50	9	0.03	<2	1	3
I047064		<10	<1	0.08	10	0.01	248	<1	0.07	<1	50	16	0.04	<2	1	3
I047065		<10	<1	0.07	10	0.01	97	<1	0.07	<1	40	10	0.04	<2	1	3
I047066		<10	<1	0.07	10	0.01	81	1	0.07	5	40	20	0.03	<2	1	3
I047067		<10	<1	0.06	20	0.01	90	<1	0.05	<1	40	16	0.04	<2	1	6
I047068		<10	<1	0.05	10	0.01	82	<1	0.08	<1	40	14	0.04	<2	1	5
I047069		<10	<1	0.07	10	0.01	204	1	0.09	<1	40	20	0.03	<2	1	5
I047070		<10	<1	0.09	10	0.01	536	<1	0.07	<1	40	11	0.04	<2	1	5
I047071		<10	<1	0.07	10	0.01	303	<1	0.06	<1	50	26	0.03	<2	1	3
I047072		<10	<1	0.06	10	0.01	291	<1	0.06	<1	70	17	0.02	<2	1	3
I047073		<10	<1	0.07	10	0.01	353	<1	0.06	5	60	15	0.01	<2	1	3
I047074		<10	<1	0.08	10	0.01	365	<1	0.06	<1	70	15	0.03	<2	1	3



ALS Canada Ltd.  
 2103 Dollarton Hwy  
 North Vancouver BC V7H 0A7  
 Phone: 604 984 0221 Fax: 604 984 0218 www.alsglobal.com

To: KAMINAK GOLD CORPORATION  
 1440-625 HOWE ST  
 VANCOUVER BC V6C 2T6

Page: 2 - C  
 Total # Pages: 2 (A - C)  
 Finalized Date: 2-AUG-2010  
 Account: KAMGOL

Project: Coffee

**CERTIFICATE OF ANALYSIS WH10098227**

Sample Description	Method Analyte Units LOR	ME-ICP41	ME-ICP41	ME-ICP41	ME-ICP41	ME-ICP41	ME-ICP41	ME-ICP41
		Th	Ti	Ti	U	V	W	Zn
		ppm 20	% 0.01	ppm 10	ppm 10	ppm 1	ppm 10	ppm 2
I047051		<20	0.04	<10	<10	58	<10	62
I047052		20	0.04	<10	<10	18	<10	23
I047053		20	0.04	<10	<10	10	<10	21
I047054		20	0.09	<10	<10	37	<10	30
I047055		30	0.04	<10	<10	14	<10	28
I047056		20	0.06	<10	<10	12	<10	25
I047057		20	0.06	<10	<10	24	<10	27
I047058		20	0.05	<10	10	21	<10	43
I047059		20	0.06	<10	<10	31	<10	39
I047060		20	0.05	<10	<10	15	<10	22
I047061		40	0.01	<10	<10	2	<10	14
I047062		30	0.01	<10	<10	2	<10	17
I047063		30	0.01	<10	<10	2	<10	17
I047064		30	<0.01	<10	<10	2	<10	11
I047065		20	0.01	<10	<10	2	<10	9
I047066		30	<0.01	<10	<10	2	<10	16
I047067		40	<0.01	<10	10	2	<10	10
I047068		30	<0.01	<10	<10	2	<10	6
I047069		40	<0.01	<10	10	2	<10	15
I047070		40	0.01	<10	<10	2	<10	14
I047071		40	<0.01	<10	<10	2	<10	21
I047072		30	<0.01	<10	<10	3	<10	22
I047073		30	0.01	<10	<10	4	<10	24
I047074		30	0.01	<10	<10	4	<10	14





ALS Canada Ltd.  
2103 Dollarton Hwy  
North Vancouver BC V7H 0A7  
Phone: 604 984 0221 Fax: 604 984 0218 www.alsglobal.com

To: KAMINAK GOLD CORPORATION  
1440-625 HOWE ST  
VANCOUVER BC V6C 2T6

Page: 1  
Finalized Date: 6-AUG-2010  
This copy reported on  
14-JAN-2011  
Account: KAMGOL

**CERTIFICATE WH10102127**

Project: Coffee

P.O. No.: KGC-10-0440

This report is for 105 Rock samples submitted to our lab in Whitehorse, YT, Canada on 26-JUL-2010.

The following have access to data associated with this certificate:

TOM BOKENFOHR  
TIM SMITH

VICKI EARL

ADAM SIMMONS

**SAMPLE PREPARATION**

ALS CODE	DESCRIPTION
WEI-21	Received Sample Weight
LOG-24	Pulp Login - Rcd w/o Barcode
LOG-22	Sample login - Rcd w/o BarCode
CRU-QC	Crushing QC Test
PUL-QC	Pulverizing QC Test
CRU-31	Fine crushing - 70% <2mm
SPL-21	Split sample - riffle splitter
PUL-31	Pulverize split to 85% <75 um

**ANALYTICAL PROCEDURES**

ALS CODE	DESCRIPTION	INSTRUMENT
Au-ICP22	Au 50g FA ICP-AES finish	ICP-AES
Au-GRA22	Au 50 g FA-GRAV finish	WST-SIM
ME-ICP41	35 Element Aqua Regia ICP-AES	ICP-AES

To: KAMINAK GOLD CORPORATION  
ATTN: ALS CHEMEX

This is the Final Report and supersedes any preliminary report with this certificate number. Results apply to samples as submitted. All pages of this report have been checked and approved for release.

Signature:

  
Colin Ramshaw, Vancouver Laboratory Manager



ALS Canada Ltd.  
2103 Dollarton Hwy  
North Vancouver BC V7H 0A7  
Phone: 604 984 0221 Fax: 604 984 0218 www.alsglobal.com

To: KAMINAK GOLD CORPORATION  
1440-625 HOWE ST  
VANCOUVER BC V6C 2T6

Page: 2 - A  
Total # Pages: 4 (A - C)  
Plus Appendix Pages  
Finalized Date: 6-AUG-2010  
Account: KAMGOL

Project: Coffee

**CERTIFICATE OF ANALYSIS WH10102127**

Sample Description	Method Analyte Units LOR	WEI-21 Recvd Wt. kg 0.02	Au-ICP22 Au ppm 0.001	Au-GRA22 Au ppm 0.05	ME-ICP41 Ag ppm 0.2	ME-ICP41 Al % 0.01	ME-ICP41 As ppm 2	ME-ICP41 B ppm 10	ME-ICP41 Ba ppm 10	ME-ICP41 Be ppm 0.5	ME-ICP41 Bi ppm 2	ME-ICP41 Ca % 0.01	ME-ICP41 Cd ppm 0.5	ME-ICP41 Co ppm 1	ME-ICP41 Cr ppm 1	ME-ICP41 Cu ppm 1
KAM003806		2.38	0.002		<0.2	2.52	2	<10	110	<0.5	<2	1.75	<0.5	10	193	9
KAM003807		3.42	0.001		<0.2	2.65	2	<10	130	<0.5	<2	1.44	<0.5	15	137	4
KAM003808		3.31	<0.001		<0.2	2.44	3	<10	100	<0.5	<2	1.50	<0.5	16	125	20
KAM003809		2.78	0.001		<0.2	2.37	8	<10	100	<0.5	<2	2.63	<0.5	16	140	9
KAM003810		0.06	0.477		3.0	1.80	56	<10	160	<0.5	<2	2.47	1.5	15	55	5140
KAM003811		3.33	0.002		<0.2	2.99	3	<10	130	<0.5	<2	3.06	<0.5	17	200	39
KAM003812		3.28	0.002		<0.2	2.82	<2	<10	90	<0.5	<2	2.62	<0.5	15	96	17
KAM003813		3.24	<0.001		<0.2	2.37	<2	<10	100	<0.5	<2	1.88	<0.5	13	163	27
KAM003814		3.40	0.005		<0.2	2.40	<2	<10	100	<0.5	<2	2.09	<0.5	15	138	24
KAM003815		3.20	<0.001		<0.2	2.17	3	<10	100	<0.5	<2	1.67	<0.5	14	94	27
KAM003816		3.34	<0.001		<0.2	2.03	<2	<10	90	<0.5	<2	1.53	<0.5	11	133	9
KAM003817		3.35	<0.001		<0.2	2.28	<2	<10	150	<0.5	<2	2.17	<0.5	13	142	18
KAM003818		3.76	<0.001		<0.2	1.21	<2	<10	30	<0.5	<2	1.68	<0.5	9	165	<1
KAM003819		3.51	<0.001		<0.2	1.41	3	<10	50	<0.5	<2	1.62	<0.5	12	87	18
KAM003820		0.05	0.003		<0.2	1.37	5	<10	110	<0.5	<2	0.79	<0.5	7	31	51
KAM003821		3.28	0.001		<0.2	1.54	5	<10	90	<0.5	<2	1.97	<0.5	13	102	17
KAM003822		2.62	0.001		<0.2	2.23	12	<10	150	<0.5	<2	2.44	<0.5	17	112	11
KAM003823		3.36	<0.001		<0.2	2.09	3	<10	360	<0.5	<2	1.74	<0.5	14	122	3
KAM003824		3.58	<0.001		<0.2	0.91	2	<10	120	<0.5	<2	2.17	<0.5	13	164	23
KAM003825		3.11	0.003		<0.2	1.90	15	<10	360	<0.5	<2	2.81	<0.5	16	110	17
KAM003826		3.04	0.003		<0.2	1.15	36	<10	140	0.8	<2	2.96	<0.5	7	29	9
KAM003827		3.01	<0.001		0.2	1.26	29	<10	150	0.9	<2	2.92	<0.5	10	24	14
KAM003828		2.78	0.003		<0.2	1.80	25	<10	130	0.8	<2	1.59	<0.5	9	27	12
KAM003829		2.81	0.007		<0.2	1.83	32	<10	140	0.5	<2	0.97	<0.5	9	34	10
KAM003830		0.05	0.764		9.8	1.84	72	<10	190	<0.5	<2	1.10	4.2	18	80	1370
KAM003831		2.97	0.009		<0.2	1.66	20	<10	160	0.6	<2	3.17	<0.5	7	37	27
KAM003832		3.22	0.004		<0.2	1.72	21	<10	150	0.5	<2	1.85	<0.5	8	24	11
KAM003833		3.06	0.010		<0.2	1.47	18	<10	120	<0.5	<2	1.44	<0.5	10	26	33
KAM003834		3.15	0.002		<0.2	1.64	6	<10	110	<0.5	<2	1.29	<0.5	10	29	14
KAM003835		3.44	0.001		<0.2	1.64	<2	<10	140	<0.5	<2	0.93	<0.5	10	33	15
KAM003836		3.11	<0.001		<0.2	1.79	5	<10	90	<0.5	<2	0.79	<0.5	12	51	22
KAM003837		3.29	0.001		<0.2	2.16	8	<10	150	<0.5	<2	1.37	<0.5	14	40	40
KAM003838		2.99	0.001		0.3	2.11	8	<10	360	0.6	<2	3.04	<0.5	17	36	30
KAM003839		3.16	<0.001		<0.2	1.41	29	<10	150	0.9	<2	3.35	<0.5	8	117	13
KAM003840		0.05	0.002		<0.2	1.33	3	<10	110	<0.5	<2	0.78	<0.5	6	30	49
KAM003841		3.12	0.012		<0.2	0.50	201	<10	110	0.6	<2	0.71	<0.5	3	10	4
KAM003842		2.97	0.111		<0.2	0.57	285	<10	80	0.6	<2	0.95	<0.5	5	8	5
KAM003843		3.14	0.524		<0.2	0.39	295	<10	70	0.5	<2	0.23	<0.5	2	6	3
KAM003844		3.13	1.515		0.2	0.39	2560	<10	70	0.9	<2	1.03	<0.5	6	5	7
KAM003845		3.05	5.65		0.3	0.36	1450	<10	40	0.6	<2	1.91	<0.5	5	6	5



ALS Canada Ltd.  
2103 Dollarton Hwy  
North Vancouver BC V7H 0A7  
Phone: 604 984 0221 Fax: 604 984 0218 www.alsglobal.com

To: KAMINAK GOLD CORPORATION  
1440-625 HOWE ST  
VANCOUVER BC V6C 2T6

Page: 2 - B  
Total # Pages: 4 (A - C)  
Plus Appendix Pages  
Finalized Date: 6-AUG-2010  
Account: KAMGOL

Project: Coffee

**CERTIFICATE OF ANALYSIS WH10102127**

Sample Description	Method Analyte Units LOR	ME-ICP41 Fe %	ME-ICP41 Ga ppm	ME-ICP41 Hg ppm	ME-ICP41 K %	ME-ICP41 La ppm	ME-ICP41 Mg %	ME-ICP41 Mn ppm	ME-ICP41 Mo ppm	ME-ICP41 Na %	ME-ICP41 Ni ppm	ME-ICP41 P ppm	ME-ICP41 Pb ppm	ME-ICP41 S %	ME-ICP41 Sb ppm	ME-ICP41 Sc ppm
		0.01	10	1	0.01	10	0.01	5	1	0.01	1	10	2	0.01	2	1
KAM003806		1.63	<10	<1	0.91	<10	1.88	306	<1	0.08	56	120	4	0.01	<2	3
KAM003807		1.86	<10	<1	1.03	<10	2.47	235	<1	0.06	81	110	3	0.01	<2	3
KAM003808		1.83	<10	<1	0.71	<10	2.04	217	<1	0.06	83	100	<2	0.03	<2	3
KAM003809		1.51	<10	1	0.83	<10	2.33	318	<1	0.04	92	30	<2	0.01	<2	3
KAM003810		4.84	<10	<1	0.23	10	1.13	731	46	0.09	71	900	41	1.45	6	7
KAM003811		2.06	<10	<1	1.27	<10	2.82	441	<1	0.06	93	90	<2	0.01	<2	5
KAM003812		2.81	<10	1	0.68	<10	2.17	520	<1	0.14	38	290	<2	0.06	<2	9
KAM003813		2.46	<10	<1	0.42	<10	1.68	437	<1	0.11	33	230	<2	0.04	<2	7
KAM003814		2.52	10	<1	0.56	<10	1.92	491	<1	0.10	56	170	<2	0.01	<2	5
KAM003815		1.99	<10	1	0.41	<10	1.64	329	<1	0.12	46	230	<2	0.04	<2	5
KAM003816		1.55	<10	<1	0.44	<10	1.55	254	<1	0.09	51	120	<2	0.01	<2	4
KAM003817		2.34	<10	<1	0.73	<10	2.04	356	<1	0.09	46	580	<2	0.01	<2	5
KAM003818		1.13	<10	<1	0.22	<10	1.13	202	<1	0.08	52	110	<2	<0.01	<2	3
KAM003819		1.79	<10	<1	0.31	<10	1.38	240	<1	0.07	49	340	<2	0.04	<2	5
KAM003820		3.06	<10	<1	0.10	10	0.60	430	3	0.09	25	560	<2	0.05	<2	5
KAM003821		1.69	<10	<1	0.51	<10	1.41	282	<1	0.06	37	230	<2	0.03	<2	5
KAM003822		2.02	<10	<1	1.02	<10	2.14	406	<1	0.04	52	220	<2	0.01	<2	5
KAM003823		1.60	<10	<1	0.72	<10	1.89	283	<1	0.03	53	70	<2	0.01	<2	5
KAM003824		0.98	<10	<1	0.25	<10	0.89	213	<1	0.03	33	30	<2	0.12	<2	4
KAM003825		2.02	<10	<1	0.37	10	1.79	378	<1	0.03	36	130	<2	0.04	<2	8
KAM003826		2.03	<10	1	0.59	40	0.54	387	<1	0.02	14	430	10	0.01	<2	4
KAM003827		2.53	<10	<1	0.69	40	0.56	418	<1	0.02	21	450	11	0.01	<2	4
KAM003828		2.90	<10	<1	1.02	40	0.84	471	<1	0.02	19	460	19	0.01	<2	6
KAM003829		2.83	<10	<1	1.12	30	1.07	432	<1	0.03	18	500	5	0.01	<2	4
KAM003830		4.42	10	1	0.23	10	0.96	496	45	0.10	181	610	244	1.07	11	5
KAM003831		2.81	10	1	1.02	40	1.01	667	<1	0.03	14	640	4	0.01	<2	5
KAM003832		2.70	<10	<1	1.01	40	0.79	482	<1	0.03	12	500	4	0.01	<2	4
KAM003833		2.49	<10	<1	0.82	30	0.84	412	<1	0.03	19	380	5	0.01	<2	4
KAM003834		2.38	<10	<1	1.02	30	0.98	404	<1	0.03	19	470	6	0.01	<2	3
KAM003835		2.47	<10	<1	0.96	20	0.95	381	<1	0.03	24	400	2	0.02	<2	2
KAM003836		2.98	10	1	0.51	10	1.14	405	<1	0.03	36	510	2	0.01	<2	3
KAM003837		3.48	10	<1	0.75	20	1.48	487	<1	0.04	23	420	<2	0.03	<2	6
KAM003838		3.95	<10	<1	0.73	30	1.42	692	<1	0.03	19	490	6	0.18	<2	11
KAM003839		2.25	<10	<1	0.63	40	0.78	484	<1	0.02	23	380	13	0.05	<2	8
KAM003840		2.93	<10	<1	0.10	10	0.58	414	3	0.09	25	530	<2	0.05	<2	5
KAM003841		1.74	<10	1	0.21	40	0.06	533	<1	0.01	<1	190	8	0.01	15	2
KAM003842		1.27	<10	<1	0.23	30	0.05	310	<1	0.01	1	340	8	0.01	12	3
KAM003843		0.74	<10	1	0.23	30	0.03	220	<1	0.01	<1	180	16	0.01	7	1
KAM003844		2.05	<10	<1	0.25	30	0.18	477	<1	<0.01	7	410	22	0.01	9	2
KAM003845		1.60	<10	1	0.24	30	0.24	445	<1	<0.01	10	490	11	0.05	6	1



ALS Canada Ltd.  
2103 Dollarton Hwy  
North Vancouver BC V7H 0A7  
Phone: 604 984 0221 Fax: 604 984 0218 www.alsglobal.com

To: KAMINAK GOLD CORPORATION  
1440-625 HOWE ST  
VANCOUVER BC V6C 2T6

Page: 2 - C  
Total # Pages: 4 (A - C)  
Plus Appendix Pages  
Finalized Date: 6-AUG-2010  
Account: KAMGOL

Project: Coffee

**CERTIFICATE OF ANALYSIS WH10102127**

Sample Description	Method Analyte Units LOR	ME-ICP41 Sr ppm 1	ME-ICP41 Th ppm 20	ME-ICP41 Ti % 0.01	ME-ICP41 Ti ppm 10	ME-ICP41 U ppm 10	ME-ICP41 V ppm 1	ME-ICP41 W ppm 10	ME-ICP41 Zn ppm 2
KAM003806		32	<20	0.06	<10	<10	27	<10	16
KAM003807		27	<20	0.07	<10	<10	22	<10	15
KAM003808		30	<20	0.08	<10	<10	26	<10	15
KAM003809		34	<20	0.04	<10	<10	17	<10	15
KAM003810		85	<20	0.07	<10	<10	80	<10	192
KAM003811		31	<20	0.08	<10	<10	36	<10	23
KAM003812		28	<20	0.11	<10	<10	86	<10	29
KAM003813		30	<20	0.10	<10	<10	68	<10	23
KAM003814		27	<20	0.10	<10	<10	57	<10	28
KAM003815		23	<20	0.07	<10	<10	43	<10	30
KAM003816		24	<20	0.06	<10	<10	30	<10	20
KAM003817		21	<20	0.10	<10	<10	46	<10	23
KAM003818		21	<20	0.07	<10	<10	26	<10	7
KAM003819		17	<20	0.14	<10	<10	56	<10	12
KAM003820		37	<20	0.14	<10	<10	56	<10	38
KAM003821		19	<20	0.11	<10	<10	46	<10	13
KAM003822		23	<20	0.08	<10	<10	36	<10	15
KAM003823		39	<20	0.05	<10	<10	32	<10	20
KAM003824		40	<20	0.04	<10	<10	29	<10	6
KAM003825		65	<20	0.06	<10	<10	51	<10	23
KAM003826		29	20	0.05	<10	<10	19	<10	26
KAM003827		35	20	0.06	<10	<10	21	<10	41
KAM003828		36	20	0.10	<10	<10	26	<10	46
KAM003829		44	20	0.12	<10	<10	35	<10	49
KAM003830		48	<20	0.13	<10	<10	68	20	647
KAM003831		1010	20	0.13	<10	<10	54	<10	54
KAM003832		36	20	0.12	<10	<10	23	<10	50
KAM003833		28	20	0.09	<10	<10	22	<10	43
KAM003834		28	20	0.12	<10	<10	22	<10	47
KAM003835		24	<20	0.14	<10	<10	23	<10	48
KAM003836		28	<20	0.07	<10	<10	31	<10	58
KAM003837		31	<20	0.12	<10	<10	70	<10	50
KAM003838		76	<20	0.07	<10	<10	74	<10	57
KAM003839		44	20	0.04	<10	<10	33	<10	46
KAM003840		36	<20	0.14	<10	<10	55	<10	37
KAM003841		10	30	<0.01	<10	<10	5	<10	27
KAM003842		12	20	<0.01	<10	<10	6	<10	22
KAM003843		12	20	<0.01	<10	<10	2	<10	10
KAM003844		23	<20	<0.01	<10	<10	3	<10	49
KAM003845		41	20	<0.01	<10	<10	3	<10	33



ALS Canada Ltd.  
2103 Dollarton Hwy  
North Vancouver BC V7H 0A7  
Phone: 604 984 0221 Fax: 604 984 0218 www.alsglobal.com

To: KAMINAK GOLD CORPORATION  
1440-625 HOWE ST  
VANCOUVER BC V6C 2T6

Page: 3 - A  
Total # Pages: 4 (A - C)  
Plus Appendix Pages  
Finalized Date: 6-AUG-2010  
Account: KAMGOL

Project: Coffee

**CERTIFICATE OF ANALYSIS WH10102127**

Sample Description	Method Analyte Units LOR	WEI-21 Recvd Wt. kg 0.02	Au-ICP22 Au ppm 0.001	Au-GRA22 Au ppm 0.05	ME-ICP41 Ag ppm 0.2	ME-ICP41 Al % 0.01	ME-ICP41 As ppm 2	ME-ICP41 B ppm 10	ME-ICP41 Ba ppm 10	ME-ICP41 Be ppm 0.5	ME-ICP41 Bi ppm 2	ME-ICP41 Ca % 0.01	ME-ICP41 Cd ppm 0.5	ME-ICP41 Co ppm 1	ME-ICP41 Cr ppm 1	ME-ICP41 Cu ppm 1
KAM003846		2.75	1.945		0.2	0.34	1480	<10	120	0.6	<2	1.41	<0.5	7	11	6
KAM003847		2.55	4.92		0.4	0.36	5040	<10	130	0.9	<2	0.34	<0.5	5	11	5
KAM003848		2.55	3.12		0.2	0.32	844	<10	70	0.6	<2	0.13	<0.5	3	6	13
KAM003849		2.84	0.484		<0.2	0.48	4400	<10	390	1.5	<2	0.62	<0.5	9	10	13
KAM003850		0.05	>10.0	NSS	0.6	1.47	3870	<10	60	0.5	<2	0.82	<0.5	13	67	66
KAM003851		1.92	0.081		<0.2	1.50	696	<10	80	1.3	<2	0.97	<0.5	9	15	10
KAM003852		2.76	0.020		<0.2	2.04	38	<10	170	0.9	<2	1.33	<0.5	10	18	16
KAM003853		3.02	0.009		<0.2	1.56	23	<10	60	0.6	<2	1.10	<0.5	8	14	6
KAM003854		3.05	0.007		<0.2	0.59	16	<10	40	0.5	<2	0.84	<0.5	2	7	8
KAM003855		2.71	0.323		0.2	0.62	138	<10	70	0.8	<2	0.79	<0.5	4	6	17
KAM003856		3.39	0.005		<0.2	2.37	22	<10	910	0.8	<2	2.78	<0.5	14	20	16
KAM003857		3.57	0.004		<0.2	1.08	8	<10	700	0.6	<2	2.01	<0.5	6	8	14
KAM003858		3.24	0.002		<0.2	0.94	12	<10	400	0.5	<2	2.18	<0.5	4	9	3
KAM003859		2.98	0.005		<0.2	0.89	21	<10	80	0.5	<2	1.81	<0.5	5	7	6
KAM003860		0.06	0.003		<0.2	1.30	<2	<10	110	<0.5	<2	0.78	<0.5	6	30	51
KAM003861		3.44	0.002		<0.2	0.79	13	<10	220	0.5	2	2.34	<0.5	5	7	9
KAM003862		3.11	0.001		<0.2	1.09	4	<10	90	<0.5	<2	1.96	<0.5	5	9	3
KAM003863		2.92	0.001		<0.2	0.88	5	<10	100	0.7	<2	2.39	<0.5	5	8	6
KAM003864		3.18	0.004		<0.2	0.38	8	<10	50	<0.5	<2	1.37	<0.5	5	4	3
KAM003865		3.22	0.006		0.2	0.62	10	<10	70	0.5	<2	1.16	<0.5	7	11	17
KAM003866		3.35	0.006		<0.2	0.69	6	<10	190	0.5	<2	1.68	<0.5	4	9	4
KAM003867		3.38	0.004		<0.2	0.70	6	<10	90	0.5	<2	1.43	<0.5	6	7	4
KAM003868		3.41	0.003		<0.2	0.54	7	<10	460	0.5	<2	2.18	<0.5	4	7	4
KAM003869		3.12	0.020		<0.2	1.13	46	<10	190	0.5	<2	1.49	<0.5	8	21	24
KAM003870		0.08	2.98		57.9	1.80	37	<10	160	<0.5	3	2.62	7.9	10	51	176
KAM003871		2.91	0.017		<0.2	1.88	37	<10	200	<0.5	<2	1.89	<0.5	10	56	28
KAM003872		3.19	0.009		<0.2	2.43	38	<10	310	0.6	2	0.90	<0.5	14	68	42
KAM003873		3.10	0.009		<0.2	1.24	76	<10	130	0.7	<2	1.37	0.7	7	36	23
KAM003874		2.81	0.019		<0.2	1.98	61	<10	250	0.7	<2	1.26	<0.5	11	47	36
KAM003875		2.86	0.007		<0.2	2.00	24	<10	210	0.5	<2	1.13	<0.5	11	45	42
KAM003876		3.18	0.007		<0.2	2.14	52	<10	200	0.5	5	1.11	<0.5	15	63	68
KAM003877		3.14	0.035		<0.2	1.72	265	<10	110	0.6	<2	1.19	<0.5	14	47	58
KAM003878		3.45	0.005		<0.2	2.66	37	<10	220	<0.5	<2	1.61	<0.5	18	24	51
KAM003879		3.55	0.001		<0.2	1.79	176	<10	60	<0.5	<2	1.38	<0.5	22	105	70
KAM003880		0.06	0.004		<0.2	1.31	5	<10	110	<0.5	<2	0.76	<0.5	6	30	55
KAM003881		2.95	0.002		<0.2	2.95	26	<10	150	<0.5	<2	1.74	<0.5	24	34	51
KAM003882		3.30	0.002		<0.2	2.63	6	<10	130	<0.5	2	2.04	<0.5	19	49	40
KAM003883		3.32	0.003		<0.2	2.62	12	<10	360	0.5	<2	1.98	<0.5	22	175	54
KAM003884		3.19	0.009		0.3	2.66	21	<10	230	<0.5	<2	1.90	<0.5	22	37	21
KAM003885		3.47	0.014		<0.2	2.08	40	<10	180	<0.5	<2	0.63	<0.5	20	50	29



ALS Canada Ltd.  
2103 Dollarton Hwy  
North Vancouver BC V7H 0A7  
Phone: 604 984 0221 Fax: 604 984 0218 www.alsglobal.com

To: KAMINAK GOLD CORPORATION  
1440-625 HOWE ST  
VANCOUVER BC V6C 2T6

Page: 3 – B  
Total # Pages: 4 (A – C)  
Plus Appendix Pages  
Finalized Date: 6-AUG-2010  
Account: KAMGOL

Project: Coffee

**CERTIFICATE OF ANALYSIS WH10102127**

Sample Description	Method Analyte Units LOR	ME-ICP41 Fe %	ME-ICP41 Ga ppm	ME-ICP41 Hg ppm	ME-ICP41 K %	ME-ICP41 La ppm	ME-ICP41 Mg %	ME-ICP41 Mn ppm	ME-ICP41 Mo ppm	ME-ICP41 Na %	ME-ICP41 Ni ppm	ME-ICP41 P ppm	ME-ICP41 Pb ppm	ME-ICP41 S %	ME-ICP41 Sb ppm	ME-ICP41 Sc ppm
		0.01	10	1	0.01	10	0.01	5	1	0.01	1	10	2	0.01	2	1
KAM003846		2.04	<10	<1	0.24	40	0.05	819	1	<0.01	3	560	8	0.01	11	2
KAM003847		2.88	<10	<1	0.27	40	0.04	539	<1	<0.01	4	870	20	0.03	29	2
KAM003848		1.35	<10	1	0.22	30	0.03	278	<1	<0.01	3	250	25	<0.01	16	1
KAM003849		3.29	<10	1	0.27	20	0.05	633	<1	<0.01	8	820	26	0.01	33	4
KAM003850		3.57	10	<1	0.16	10	0.86	387	6	0.05	60	490	7	0.88	33	5
KAM003851		3.03	<10	1	0.39	30	0.72	355	<1	<0.01	9	710	14	<0.01	16	5
KAM003852		2.68	10	1	1.04	20	1.44	466	<1	0.01	11	620	7	<0.01	3	5
KAM003853		2.32	10	<1	0.37	30	1.07	378	<1	0.02	9	630	9	<0.01	<2	3
KAM003854		1.00	<10	<1	0.27	30	0.23	219	<1	0.02	3	200	11	<0.01	<2	2
KAM003855		1.45	<10	<1	0.29	30	0.11	333	<1	0.01	3	310	14	<0.01	7	1
KAM003856		3.23	10	<1	1.13	20	1.82	571	<1	0.02	9	680	6	0.10	<2	7
KAM003857		1.48	<10	<1	0.44	30	0.54	360	<1	0.02	6	380	12	0.03	<2	3
KAM003858		1.40	<10	<1	0.43	30	0.48	419	<1	0.02	5	350	6	0.03	<2	3
KAM003859		1.36	<10	<1	0.35	30	0.42	401	<1	0.02	6	360	8	<0.01	<2	3
KAM003860		2.93	<10	1	0.10	<10	0.59	424	4	0.08	26	540	3	0.05	<2	5
KAM003861		1.25	<10	<1	0.41	30	0.37	440	<1	0.02	5	420	13	0.02	<2	2
KAM003862		1.60	<10	1	0.62	30	0.69	428	<1	0.03	5	470	4	0.04	<2	3
KAM003863		1.62	<10	<1	0.56	30	0.43	399	1	0.03	6	440	10	0.04	<2	2
KAM003864		1.09	<10	1	0.26	20	0.04	266	<1	0.02	1	110	7	0.20	<2	<1
KAM003865		1.47	<10	<1	0.29	30	0.19	322	<1	0.02	3	110	7	0.02	<2	1
KAM003866		1.36	<10	<1	0.35	30	0.27	334	1	0.02	3	340	6	0.07	<2	2
KAM003867		1.28	<10	<1	0.44	30	0.34	425	1	0.02	3	290	6	0.16	<2	1
KAM003868		1.01	<10	1	0.35	40	0.16	381	<1	0.02	1	200	4	0.12	<2	1
KAM003869		2.17	<10	<1	0.56	40	0.63	482	<1	0.02	14	540	4	0.02	2	2
KAM003870		2.91	10	12	0.24	10	1.54	543	9	0.05	38	500	1020	0.98	143	4
KAM003871		3.27	10	<1	0.96	10	1.14	418	<1	0.02	34	430	3	<0.01	<2	3
KAM003872		3.76	10	<1	1.13	20	1.58	489	1	0.02	37	670	7	<0.01	<2	5
KAM003873		2.44	10	<1	0.65	40	0.81	379	<1	0.04	13	450	13	<0.01	<2	6
KAM003874		3.36	10	<1	0.90	30	1.23	527	1	0.02	34	750	12	<0.01	<2	5
KAM003875		3.19	10	1	0.66	20	1.27	421	1	0.02	29	820	7	0.03	2	4
KAM003876		3.72	10	<1	0.53	30	1.40	425	<1	0.02	41	910	8	<0.01	<2	6
KAM003877		3.44	<10	1	0.24	30	0.99	496	<1	0.01	40	960	11	<0.01	5	5
KAM003878		3.66	<10	1	0.79	<10	1.98	562	<1	0.03	16	400	2	0.02	<2	5
KAM003879		2.72	<10	<1	0.19	<10	1.57	390	<1	0.05	28	350	3	0.08	<2	6
KAM003880		2.99	10	<1	0.10	10	0.59	420	5	0.09	29	540	3	0.05	<2	5
KAM003881		4.23	10	<1	0.57	<10	2.54	609	1	0.04	21	440	4	0.03	<2	7
KAM003882		3.69	10	<1	0.81	<10	2.39	488	<1	0.05	14	390	<2	0.05	<2	7
KAM003883		3.40	10	1	1.00	10	2.54	496	<1	0.04	57	400	<2	0.02	<2	7
KAM003884		3.14	10	<1	0.92	10	2.59	433	<1	0.03	22	320	2	0.01	2	7
KAM003885		3.52	10	<1	0.66	20	1.71	352	<1	0.03	37	440	4	0.01	3	5



ALS Canada Ltd.  
2103 Dollarton Hwy  
North Vancouver BC V7H 0A7  
Phone: 604 984 0221 Fax: 604 984 0218 www.alsglobal.com

To: KAMINAK GOLD CORPORATION  
1440-625 HOWE ST  
VANCOUVER BC V6C 2T6

Page: 3 - C  
Total # Pages: 4 (A - C)  
Plus Appendix Pages  
Finalized Date: 6-AUG-2010  
Account: KAMGOL

Project: Coffee

**CERTIFICATE OF ANALYSIS WH10102127**

Sample Description	Method Analyte Units LOR	ME-ICP41 Sr ppm 1	ME-ICP41 Th ppm 20	ME-ICP41 Ti % 0.01	ME-ICP41 Tl ppm 10	ME-ICP41 U ppm 10	ME-ICP41 V ppm 1	ME-ICP41 W ppm 10	ME-ICP41 Zn ppm 2
KAM003846		15	20	<0.01	<10	<10	4	<10	32
KAM003847		62	20	<0.01	<10	10	9	<10	44
KAM003848		25	20	<0.01	<10	<10	3	<10	19
KAM003849		40	<20	<0.01	<10	10	12	<10	65
KAM003850		38	<20	0.10	<10	<10	49	40	48
KAM003851		32	<20	0.02	<10	<10	28	<10	68
KAM003852		29	<20	0.10	<10	<10	35	<10	61
KAM003853		45	<20	0.07	<10	<10	24	<10	61
KAM003854		31	30	0.02	<10	<10	5	<10	21
KAM003855		17	20	<0.01	<10	<10	4	<10	25
KAM003856		62	<20	0.13	<10	<10	49	<10	73
KAM003857		48	<20	0.03	<10	<10	11	<10	36
KAM003858		32	<20	0.04	<10	<10	10	<10	29
KAM003859		21	20	0.02	<10	<10	8	<10	29
KAM003860		37	<20	0.13	<10	<10	53	<10	39
KAM003861		27	20	0.03	<10	<10	7	<10	31
KAM003862		21	20	0.06	<10	<10	12	<10	29
KAM003863		34	20	0.05	<10	<10	10	<10	29
KAM003864		22	30	<0.01	<10	<10	1	<10	4
KAM003865		25	20	0.01	<10	<10	3	<10	10
KAM003866		31	20	0.01	<10	<10	5	<10	14
KAM003867		28	20	0.03	<10	<10	5	<10	11
KAM003868		139	20	0.01	<10	<10	3	<10	9
KAM003869		28	20	0.05	<10	<10	14	<10	23
KAM003870		82	<20	0.04	<10	<10	44	<10	2020
KAM003871		67	<20	0.17	<10	<10	37	<10	32
KAM003872		26	<20	0.15	<10	<10	64	<10	51
KAM003873		59	<20	0.07	<10	<10	35	<10	51
KAM003874		41	20	0.10	<10	<10	54	<10	51
KAM003875		26	<20	0.07	10	<10	49	<10	41
KAM003876		21	<20	0.05	<10	<10	69	<10	43
KAM003877		24	<20	0.01	<10	<10	57	<10	62
KAM003878		41	<20	0.14	<10	<10	77	<10	46
KAM003879		43	<20	0.10	<10	<10	75	<10	33
KAM003880		37	<20	0.13	<10	<10	54	<10	44
KAM003881		70	<20	0.14	<10	<10	108	<10	56
KAM003882		60	<20	0.15	<10	<10	96	<10	41
KAM003883		84	<20	0.16	<10	<10	73	<10	42
KAM003884		116	<20	0.12	<10	<10	70	<10	44
KAM003885		56	<20	0.08	<10	<10	51	<10	49



ALS Canada Ltd.  
2103 Dollarton Hwy  
North Vancouver BC V7H 0A7  
Phone: 604 984 0221 Fax: 604 984 0218 www.alsglobal.com

To: KAMINAK GOLD CORPORATION  
1440-625 HOWE ST  
VANCOUVER BC V6C 2T6

Page: 4 - A  
Total # Pages: 4 (A - C)  
Plus Appendix Pages  
Finalized Date: 6-AUG-2010  
Account: KAMGOL

Project: Coffee

**CERTIFICATE OF ANALYSIS WH10102127**

Sample Description	Method Analyte Units LOR	WEI-21 Recvd Wt. kg 0.02	Au-ICP22 Au ppm 0.001	Au-GRA22 Au ppm 0.05	ME-ICP41 Ag ppm 0.2	ME-ICP41 Al % 0.01	ME-ICP41 As ppm 2	ME-ICP41 B ppm 10	ME-ICP41 Ba ppm 10	ME-ICP41 Be ppm 0.5	ME-ICP41 Bi ppm 2	ME-ICP41 Ca % 0.01	ME-ICP41 Cd ppm 0.5	ME-ICP41 Co ppm 1	ME-ICP41 Cr ppm 1	ME-ICP41 Cu ppm 1
KAM003886		3.02	0.013		<0.2	1.54	29	<10	170	<0.5	<2	0.49	<0.5	12	46	13
KAM003887		2.96	0.004		<0.2	1.57	13	<10	140	0.5	<2	2.09	<0.5	12	40	17
KAM003888		3.00	0.003		0.2	2.53	12	<10	220	0.5	<2	1.49	<0.5	16	80	24
KAM003889		3.19	0.002		<0.2	1.86	14	<10	190	<0.5	<2	0.73	<0.5	13	52	25
KAM003890		0.06	2.63		NSS	NSS	NSS	NSS	NSS	NSS	NSS	NSS	NSS	NSS	NSS	NSS
KAM003891		3.08	0.005		<0.2	2.13	33	<10	140	<0.5	<2	0.37	<0.5	14	48	33
KAM003892		3.48	<0.001		<0.2	2.01	3	<10	170	<0.5	2	0.44	<0.5	13	46	24
KAM003893		3.36	<0.001		<0.2	0.89	<2	<10	60	<0.5	<2	0.62	<0.5	4	14	7
KAM003894		3.42	<0.001		<0.2	1.11	3	<10	100	0.5	2	0.90	<0.5	5	24	6
KAM003895		3.09	<0.001		<0.2	1.44	4	<10	150	<0.5	<2	1.21	<0.5	7	35	10
KAM003896		3.38	<0.001		<0.2	1.59	8	<10	180	<0.5	<2	0.70	<0.5	8	29	16
KAM003897		3.47	<0.001		<0.2	1.18	<2	<10	110	<0.5	<2	0.91	<0.5	6	20	13
KAM003898		3.44	<0.001		<0.2	1.84	3	<10	90	<0.5	<2	1.46	<0.5	12	64	18
KAM003899		3.31	0.001		<0.2	2.28	<2	<10	220	0.6	<2	0.84	<0.5	14	61	13
KAM003900		0.06	0.002		0.3	1.34	3	<10	110	<0.5	<2	0.78	<0.5	7	31	52
KAM003901		2.83	0.007		<0.2	1.33	24	<10	120	0.6	2	1.13	<0.5	11	41	21
KAM003902		3.12	0.001		<0.2	1.09	2	<10	140	0.5	2	1.70	<0.5	7	8	5
KAM003903		3.24	<0.001		<0.2	1.05	7	<10	150	0.6	<2	1.88	<0.5	5	96	14
KAM003904		3.07	0.011		<0.2	1.59	45	<10	300	0.6	2	0.60	<0.5	13	95	22
KAM003905		3.22	0.005		<0.2	1.46	11	<10	190	0.5	2	0.90	<0.5	9	32	13
KAM003906		3.32	0.002		<0.2	1.12	8	<10	70	<0.5	2	0.96	<0.5	6	30	7
KAM003907		3.30	0.002		<0.2	0.37	12	<10	30	<0.5	<2	0.84	<0.5	1	7	2
KAM003908		3.09	0.004		<0.2	0.84	7	<10	110	0.5	2	1.49	<0.5	4	34	2
KAM003909		3.42	0.003		<0.2	1.33	13	<10	120	<0.5	2	0.63	<0.5	11	33	8
KAM003910		0.06	1.130		0.8	1.46	19	<10	190	<0.5	2	0.99	0.7	11	44	597





ALS Canada Ltd.  
2103 Dollarton Hwy  
North Vancouver BC V7H 0A7  
Phone: 604 984 0221 Fax: 604 984 0218 www.alsglobal.com

To: KAMINAK GOLD CORPORATION  
1440-625 HOWE ST  
VANCOUVER BC V6C 2T6

Page: 4 - B  
Total # Pages: 4 (A - C)  
Plus Appendix Pages  
Finalized Date: 6-AUG-2010  
Account: KAMGOL

Project: Coffee

**CERTIFICATE OF ANALYSIS WH10102127**

Sample Description	Method Analyte Units LOR	ME-ICP41 Fe %	ME-ICP41 Ga ppm	ME-ICP41 Hg ppm	ME-ICP41 K %	ME-ICP41 La ppm	ME-ICP41 Mg %	ME-ICP41 Mn ppm	ME-ICP41 Mo ppm	ME-ICP41 Na %	ME-ICP41 Ni ppm	ME-ICP41 P ppm	ME-ICP41 Pb ppm	ME-ICP41 S %	ME-ICP41 Sb ppm	ME-ICP41 Sc ppm
		0.01	10	1	0.01	10	0.01	5	1	0.01	1	10	2	0.01	2	1
KAM003886		2.99	10	<1	0.65	30	1.01	408	<1	0.03	39	400	4	0.01	2	3
KAM003887		3.07	10	<1	0.67	30	1.03	709	1	0.03	31	380	5	0.01	<2	4
KAM003888		3.76	10	<1	1.29	20	1.89	499	<1	0.03	43	490	2	0.01	<2	7
KAM003889		3.05	10	1	0.96	20	1.14	363	<1	0.03	32	430	4	0.01	<2	5
KAM003890		NSS	NSS	NSS	NSS	NSS	NSS	NSS	NSS	NSS	NSS	NSS	NSS	NSS	NSS	NSS
KAM003891		3.55	10	1	0.89	30	1.26	358	<1	0.03	38	440	7	0.04	<2	4
KAM003892		3.36	10	<1	0.96	20	1.27	359	<1	0.04	35	470	5	0.19	<2	3
KAM003893		1.57	<10	<1	0.48	40	0.49	248	<1	0.04	10	300	4	0.10	<2	1
KAM003894		1.92	<10	<1	0.82	40	0.70	376	<1	0.04	14	300	3	0.01	<2	2
KAM003895		2.63	10	<1	0.89	30	0.73	459	1	0.04	21	310	5	0.01	<2	2
KAM003896		2.85	10	<1	0.86	30	0.80	362	1	0.04	19	420	4	0.09	<2	2
KAM003897		2.08	<10	<1	0.58	40	0.58	372	1	0.04	15	370	4	0.03	<2	2
KAM003898		2.97	10	<1	0.83	30	1.36	512	<1	0.03	30	480	4	0.06	<2	5
KAM003899		4.13	10	<1	1.32	40	1.48	573	<1	0.03	43	460	4	0.01	<2	6
KAM003900		3.02	<10	<1	0.11	10	0.60	425	4	0.09	27	540	<2	0.05	<2	5
KAM003901		2.52	<10	<1	0.80	30	0.93	372	1	0.05	37	410	6	0.01	2	4
KAM003902		1.86	<10	<1	0.76	30	0.70	346	<1	0.06	3	540	2	0.03	<2	2
KAM003903		1.56	<10	<1	0.77	50	0.79	386	<1	0.04	44	350	8	0.04	<2	3
KAM003904		2.47	10	<1	0.93	30	1.36	376	<1	0.03	80	340	9	0.02	2	4
KAM003905		2.31	<10	<1	1.04	30	1.03	396	<1	0.03	22	480	5	0.05	<2	2
KAM003906		1.61	<10	<1	0.78	20	0.78	273	<1	0.04	21	290	3	0.01	<2	2
KAM003907		0.51	<10	<1	0.19	30	0.12	123	<1	0.05	3	70	3	<0.01	<2	1
KAM003908		1.15	<10	<1	0.45	40	0.62	252	<1	0.05	4	300	<2	0.01	<2	3
KAM003909		2.33	10	<1	0.80	40	0.85	283	<1	0.05	24	460	4	0.11	<2	4
KAM003910		3.44	10	<1	0.25	10	0.71	455	29	0.11	31	640	71	0.58	2	6

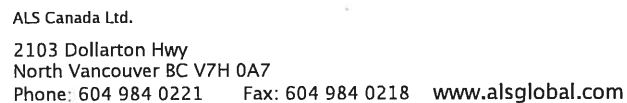

Page: 4 – C  
Total # Pages: 4 (A – C)  
Plus Appendix Pages  
Finalized Date: 6-AUG-2010  
Account: KAMGOL

**CERTIFICATE OF ANALYSIS    WH10102127**

\*\*\*\*\* See Appendix Page for comments regarding this certificate \*\*\*\*\*



ALS Canada Ltd.  
2103 Dollarton Hwy  
North Vancouver BC V7H 0A7  
Phone: 604 984 0221 Fax: 604 984 0218 www.alsglobal.com

To: KAMINAK GOLD CORPORATION  
1440-625 HOWE ST  
VANCOUVER BC V6C 2T6

Page: Appendix 1  
Total # Appendix Pages: 1  
Finalized Date: 6-AUG-2010  
Account: KAMGOL

Project: Coffee

**CERTIFICATE OF ANALYSIS WH10102127**

Method	CERTIFICATE COMMENTS
ALL METHODS	NSS is non-sufficient sample.



ALS Canada Ltd.  
2103 Dollarton Hwy  
North Vancouver BC V7H 0A7  
Phone: 604 984 0221 Fax: 604 984 0218 www.alsglobal.com

To: KAMINAK GOLD CORPORATION  
1440-625 HOWE ST  
VANCOUVER BC V6C 2T6

Page: 1  
Finalized Date: 5-AUG-2010  
This copy reported on  
14-JAN-2011  
Account: KAMGOL

**CERTIFICATE WH10102128**

Project: Coffee

P.O. No.: KGC-10-0441

This report is for 29 Rock samples submitted to our lab in Whitehorse, YT, Canada on 26-JUL-2010.

The following have access to data associated with this certificate:

TOM BOKENFOHR  
TIM SMITH

VICKI EARL

ADAM SIMMONS

**SAMPLE PREPARATION**

ALS CODE	DESCRIPTION
WEI-21	Received Sample Weight
LOG-24	Pulp Login - Rcd w/o Barcode
LOG-22	Sample login - Rcd w/o BarCode
CRU-QC	Crushing QC Test
PUL-QC	Pulverizing QC Test
CRU-31	Fine crushing - 70% <2mm
SPL-21	Split sample - riffle splitter
PUL-31	Pulverize split to 85% <75 um

**ANALYTICAL PROCEDURES**

ALS CODE	DESCRIPTION	INSTRUMENT
Au-ICP22	Au 50g FA ICP-AES finish	ICP-AES
ME-ICP41	35 Element Aqua Regia ICP-AES	ICP-AES

To: KAMINAK GOLD CORPORATION  
ATTN: ALS CHEMEX

This is the Final Report and supersedes any preliminary report with this certificate number. Results apply to samples as submitted. All pages of this report have been checked and approved for release.

Signature:

Colin Ramshaw, Vancouver Laboratory Manager



ALS Canada Ltd.  
2103 Dollarton Hwy  
North Vancouver BC V7H 0A7  
Phone: 604 984 0221 Fax: 604 984 0218 www.alsglobal.com

To: KAMINAK GOLD CORPORATION  
1440-625 HOWE ST  
VANCOUVER BC V6C 2T6

Page: 2 - A  
Total # Pages: 2 (A - C)  
Finalized Date: 5-AUG-2010  
Account: KAMGOL

Project: Coffee

**CERTIFICATE OF ANALYSIS WH10102128**

Sample Description	Method Analyte Units LOR	WEI-21 Recvd Wt. kg 0.02	Au-ICP22 Au ppm 0.001	ME-ICP41 Ag ppm 0.2	ME-ICP41 Al % 0.01	ME-ICP41 As ppm 2	ME-ICP41 B ppm 10	ME-ICP41 Ba ppm 10	ME-ICP41 Be ppm 0.5	ME-ICP41 Bi ppm 2	ME-ICP41 Ca % 0.01	ME-ICP41 Cd ppm 0.5	ME-ICP41 Co ppm 1	ME-ICP41 Cr ppm 1	ME-ICP41 Cu ppm 1	ME-ICP41 Fe % 0.01
KAM003911		3.36	0.006	<0.2	1.59	11	<10	100	0.6	<2	1.52	<0.5	20	34	10	3.11
KAM003912		3.65	0.002	<0.2	1.58	6	<10	90	0.5	<2	1.71	<0.5	12	29	6	2.69
KAM003913		3.38	0.007	<0.2	1.52	10	<10	110	0.5	<2	1.21	<0.5	10	43	6	2.07
KAM003914		3.07	0.003	<0.2	1.36	29	<10	120	<0.5	<2	0.62	<0.5	10	24	11	2.22
KAM003915		3.07	0.001	<0.2	1.12	33	<10	80	0.5	<2	3.10	<0.5	9	29	3	2.16
KAM003916		3.27	0.003	<0.2	1.69	67	<10	130	0.7	<2	2.49	<0.5	13	41	11	3.13
KAM003917		3.33	0.006	<0.2	1.09	68	<10	70	0.5	<2	1.81	<0.5	6	11	4	1.95
KAM003918		3.25	0.001	<0.2	0.84	5	<10	100	<0.5	<2	1.03	<0.5	5	7	2	1.14
KAM003919		3.26	0.003	<0.2	0.93	18	<10	130	<0.5	<2	1.52	<0.5	6	7	1	1.54
KAM003920		0.03	0.003	<0.2	1.32	7	<10	110	<0.5	<2	0.78	<0.5	8	30	53	2.97
KAM003921		2.71	0.007	<0.2	0.61	43	<10	60	<0.5	<2	1.38	<0.5	3	7	1	0.91
KAM003922		3.13	0.001	<0.2	1.32	13	<10	90	0.7	<2	1.98	<0.5	9	25	12	1.97
KAM003923		3.26	0.001	<0.2	1.20	<2	<10	120	<0.5	<2	1.65	<0.5	7	14	4	1.84
KAM003924		3.03	0.003	<0.2	0.55	27	<10	140	<0.5	<2	1.37	<0.5	7	7	11	1.72
KAM003925		2.83	0.015	<0.2	0.71	59	<10	50	0.7	<2	2.13	<0.5	8	9	12	1.91
KAM003926		2.94	0.005	<0.2	0.52	22	<10	230	0.5	<2	1.64	<0.5	4	6	6	1.14
KAM003927		2.92	0.004	<0.2	0.91	70	<10	150	0.7	2	2.91	<0.5	13	35	10	2.65
KAM003928		3.01	0.002	<0.2	2.14	48	<10	190	1.0	<2	3.52	<0.5	18	158	7	3.25
KAM003929		2.77	0.002	<0.2	1.44	21	<10	190	0.9	<2	3.07	<0.5	12	33	5	2.59
KAM003930		0.03	0.445	2.8	1.74	58	<10	110	<0.5	<2	2.45	1.4	15	52	5140	4.61
KAM003931		3.13	0.002	<0.2	2.20	19	<10	370	0.7	<2	3.09	<0.5	13	83	32	2.90
KAM003932		3.30	0.003	<0.2	2.60	11	<10	360	0.8	<2	4.28	<0.5	19	124	5	3.48
KAM003933		3.15	0.002	<0.2	2.12	113	<10	250	1.0	<2	3.47	<0.5	16	63	12	3.20
KAM003934		3.12	0.209	<0.2	1.10	261	<10	890	0.8	<2	3.17	<0.5	12	61	6	2.36
KAM003935		2.81	0.327	0.2	0.69	1200	<10	350	0.7	<2	2.31	<0.5	11	30	5	2.33
KAM003936		3.38	0.165	<0.2	2.13	1470	<10	70	1.0	<2	6.19	<0.5	22	186	4	3.95
KAM003937		3.32	0.001	<0.2	3.34	30	<10	650	0.7	<2	6.75	<0.5	23	306	<1	4.04
KAM003938		3.24	0.046	<0.2	2.77	261	<10	250	1.1	<2	7.3	<0.5	23	214	<1	4.34
KAM003939		3.06	0.002	<0.2	3.57	19	<10	80	0.7	<2	6.8	<0.5	22	285	<1	4.09



ALS Canada Ltd.  
2103 Dollarton Hwy  
North Vancouver BC V7H 0A7  
Phone: 604 984 0221 Fax: 604 984 0218 www.alsglobal.com

To: KAMINAK GOLD CORPORATION  
1440-625 HOWE ST  
VANCOUVER BC V6C 2T6

Page: 2 - B  
Total # Pages: 2 (A - C)  
Finalized Date: 5-AUG-2010  
Account: KAMGOL

Project: Coffee

**CERTIFICATE OF ANALYSIS WH10102128**

Sample Description	Method Analyte Units LOR	ME-ICP41	ME-ICP41	ME-ICP41	ME-ICP41	ME-ICP41	ME-ICP41	ME-ICP41	ME-ICP41	ME-ICP41	ME-ICP41	ME-ICP41	ME-ICP41	ME-ICP41	ME-ICP41
		Ga ppm 10	Hg ppm 1	K % 0.01	La ppm 10	Mg % 0.01	Mn ppm 5	Mo ppm 1	Na % 0.01	Ni ppm 1	P ppm 10	Pb ppm 2	S % 0.01	Sb ppm 2	Sc ppm 1
KAM003911		<10	<1	0.76	20	0.95	534	<1	0.06	26	500	5	0.16	<2	3
KAM003912		<10	<1	0.66	30	0.87	424	1	0.05	18	440	7	0.16	<2	2
KAM003913		<10	<1	0.83	20	1.09	340	<1	0.05	23	420	3	<0.01	<2	3
KAM003914		<10	<1	0.81	30	0.79	350	<1	0.05	22	340	4	<0.01	3	3
KAM003915		<10	<1	0.68	30	0.79	450	3	0.04	23	300	4	0.18	<2	3
KAM003916		10	<1	0.66	40	1.14	566	10	0.05	25	300	5	0.05	<2	4
KAM003917		<10	<1	0.40	30	0.57	442	<1	0.05	7	310	5	0.07	<2	2
KAM003918		<10	<1	0.42	40	0.40	284	<1	0.06	2	350	4	0.05	<2	1
KAM003919		<10	<1	0.50	40	0.48	320	<1	0.05	4	510	7	0.05	<2	2
KAM003920		<10	<1	0.10	10	0.59	419	3	0.09	29	550	4	0.04	<2	5
KAM003921		<10	<1	0.26	30	0.17	180	<1	0.04	3	280	5	<0.01	4	1
KAM003922		<10	<1	0.60	30	0.90	453	<1	0.05	11	420	4	<0.01	<2	4
KAM003923		<10	<1	0.30	40	0.83	365	<1	0.05	5	460	6	0.06	<2	3
KAM003924		<10	<1	0.32	30	0.59	295	2	0.03	4	410	7	0.33	<2	3
KAM003925		<10	<1	0.32	30	0.72	390	<1	0.03	8	380	8	0.22	3	3
KAM003926		<10	<1	0.24	20	0.34	247	<1	0.04	3	290	5	0.06	<2	1
KAM003927		<10	1	0.39	20	0.91	562	<1	0.03	23	340	6	0.07	2	4
KAM003928		<10	1	0.63	30	2.07	533	<1	0.04	48	540	4	0.01	2	8
KAM003929		<10	<1	0.55	30	1.19	422	<1	0.03	10	590	6	0.05	3	6
KAM003930		10	<1	0.21	10	1.11	724	46	0.09	74	900	41	1.49	7	7
KAM003931		<10	<1	0.46	30	1.90	562	<1	0.04	21	740	3	0.01	<2	6
KAM003932		10	<1	0.62	10	2.47	754	<1	0.04	30	700	2	0.01	<2	6
KAM003933		<10	<1	0.62	30	1.41	599	<1	0.03	16	960	6	<0.01	13	6
KAM003934		<10	<1	0.50	40	0.55	729	<1	0.02	15	560	8	0.02	10	4
KAM003935		<10	<1	0.32	30	0.75	530	<1	0.01	26	370	12	0.27	6	4
KAM003936		<10	1	0.26	20	3.27	843	<1	0.02	54	520	11	1.23	4	11
KAM003937		<10	<1	0.18	20	4.12	1070	<1	0.02	55	360	13	0.02	<2	14
KAM003938		<10	<1	0.49	30	3.08	1140	<1	0.02	50	610	8	0.07	3	13
KAM003939		10	1	0.21	20	3.90	1225	<1	0.02	54	500	7	<0.01	<2	12



ALS Canada Ltd.  
 2103 Dollarton Hwy  
 North Vancouver BC V7H 0A7  
 Phone: 604 984 0221 Fax: 604 984 0218 www.alsglobal.com

To: KAMINAK GOLD CORPORATION  
 1440-625 HOWE ST  
 VANCOUVER BC V6C 2T6

Page: 2 - C  
 Total # Pages: 2 (A - C)  
 Finalized Date: 5-AUG-2010  
 Account: KAMGOL

Project: Coffee

**CERTIFICATE OF ANALYSIS WH10102128**

Sample Description	Method Analyte Units LOR	ME-ICP41	ME-ICP41	ME-ICP41	ME-ICP41	ME-ICP41	ME-ICP41
		Th	Ti	Ti	U	V	W
		ppm 20	% 0.01	ppm 10	ppm 10	ppm 1	ppm 10
KAM003911		<20	0.10	<10	<10	26	<10
KAM003912		<20	0.12	<10	<10	21	<10
KAM003913		<20	0.14	<10	<10	27	<10
KAM003914		20	0.11	<10	<10	22	<10
KAM003915		20	0.06	<10	<10	17	<10
KAM003916		20	0.07	<10	<10	31	<10
KAM003917		20	0.03	<10	<10	15	<10
KAM003918		20	0.06	<10	<10	12	<10
KAM003919		20	0.05	<10	<10	17	<10
KAM003920		<20	0.13	<10	<10	53	<10
KAM003921		20	0.01	<10	<10	7	<10
KAM003922		20	0.07	<10	<10	29	<10
KAM003923		20	0.05	<10	<10	26	<10
KAM003924		20	0.01	<10	<10	19	<10
KAM003925		20	0.01	<10	<10	17	<10
KAM003926		20	<0.01	<10	<10	9	<10
KAM003927		20	0.01	<10	<10	23	<10
KAM003928		20	0.05	<10	<10	54	<10
KAM003929		20	0.05	<10	<10	45	<10
KAM003930		<20	0.07	<10	<10	77	<10
KAM003931		20	0.08	<10	<10	49	<10
KAM003932		<20	0.17	<10	<10	54	<10
KAM003933		20	0.07	<10	<10	51	<10
KAM003934		20	0.02	<10	<10	28	<10
KAM003935		20	<0.01	<10	<10	14	<10
KAM003936		<20	0.01	<10	<10	61	<10
KAM003937		<20	0.02	<10	<10	91	<10
KAM003938		<20	0.01	<10	<10	75	<10
KAM003939		<20	0.01	<10	<10	92	<10



ALS Canada Ltd.  
2103 Dollarton Hwy  
North Vancouver BC V7H 0A7  
Phone: 604 984 0221 Fax: 604 984 0218 www.alsglobal.com

To: KAMINAK GOLD CORPORATION  
1440-625 HOWE ST  
VANCOUVER BC V6C 2T6

Page: 1  
Finalized Date: 8-AUG-2010  
This copy reported on  
14-JAN-2011  
Account: KAMGOL

**CERTIFICATE WH10102129**

Project: Coffee

P.O. No.: KGC-10-0443

This report is for 95 Rock samples submitted to our lab in Whitehorse, YT, Canada on 26-JUL-2010.

The following have access to data associated with this certificate:

TOM BOKENFOHR  
TIM SMITH

VICKI EARL

ADAM SIMMONS

**SAMPLE PREPARATION**

ALS CODE	DESCRIPTION
WEI-21	Received Sample Weight
LOG-24	Pulp Login - Rcd w/o Barcode
LOG-22	Sample login - Rcd w/o BarCode
CRU-QC	Crushing QC Test
PUL-QC	Pulverizing QC Test
CRU-31	Fine crushing - 70% <2mm
SPL-21	Split sample - riffle splitter
PUL-31	Pulverize split to 85% <75 um

**ANALYTICAL PROCEDURES**

ALS CODE	DESCRIPTION	INSTRUMENT
Au-ICP22	Au 50g FA ICP-AES finish	ICP-AES
ME-ICP41	35 Element Aqua Regia ICP-AES	ICP-AES

To: KAMINAK GOLD CORPORATION  
ATTN: ALS CHEMEX

This is the Final Report and supersedes any preliminary report with this certificate number. Results apply to samples as submitted. All pages of this report have been checked and approved for release.

Signature:

  
Colin Ramshaw, Vancouver Laboratory Manager





ALS Canada Ltd.  
2103 Dollarton Hwy  
North Vancouver BC V7H 0A7  
Phone: 604 984 0221 Fax: 604 984 0218 www.alsglobal.com

To: KAMINAK GOLD CORPORATION  
1440-625 HOWE ST  
VANCOUVER BC V6C 2T6

Page: 2 - A  
Total # Pages: 4 (A - C)  
Finalized Date: 8-AUG-2010  
Account: KAMGOL

Project: Coffee

**CERTIFICATE OF ANALYSIS WH10102129**

Sample Description	Method Analyte Units LOR	WEI-21 Recvd Wt. kg 0.02	Au-ICP22 Au ppm 0.001	ME-ICP41 Ag ppm 0.2	ME-ICP41 Al % 0.01	ME-ICP41 As ppm 2	ME-ICP41 B ppm 10	ME-ICP41 Ba ppm 10	ME-ICP41 Be ppm 0.5	ME-ICP41 Bi ppm 2	ME-ICP41 Ca % 0.01	ME-ICP41 Cd ppm 0.5	ME-ICP41 Co ppm 1	ME-ICP41 Cr ppm 1	ME-ICP41 Cu ppm 1	ME-ICP41 Fe % 0.01
KAM003627		2.34	0.001	<0.2	1.60	9	<10	110	0.7	<2	1.33	<0.5	10	57	10	1.98
KAM003628		3.09	0.003	<0.2	2.55	12	<10	260	1.0	<2	1.73	<0.5	18	48	16	3.58
KAM003629		2.78	<0.001	<0.2	0.73	6	<10	40	0.6	<2	0.54	<0.5	3	8	3	1.13
KAM003630		0.05	0.483	2.7	1.71	57	<10	130	<0.5	<2	2.48	1.0	16	52	5010	4.78
KAM003631		2.83	<0.001	<0.2	2.06	5	<10	120	1.3	<2	0.93	<0.5	13	24	36	3.34
KAM003632		2.60	0.001	<0.2	1.75	4	<10	90	0.5	<2	1.34	<0.5	15	78	17	2.37
KAM003633		2.79	0.003	0.3	1.36	7	<10	100	0.5	<2	1.00	<0.5	11	46	11	2.19
KAM003634		2.82	<0.001	<0.2	2.28	<2	<10	290	0.7	<2	1.88	<0.5	16	49	20	2.92
KAM003635		2.62	<0.001	<0.2	1.25	<2	<10	160	0.8	<2	0.94	<0.5	7	9	5	1.96
KAM003636		3.00	<0.001	<0.2	0.72	<2	<10	70	0.6	<2	0.92	<0.5	2	25	1	0.88
KAM003637		2.58	0.001	<0.2	1.29	4	<10	70	0.6	<2	1.04	<0.5	8	40	9	1.67
KAM003638		2.42	<0.001	<0.2	2.39	4	<10	240	0.8	<2	1.39	<0.5	20	109	22	3.22
KAM003639		3.57	<0.001	<0.2	1.79	<2	<10	120	0.6	<2	0.82	<0.5	14	74	15	2.25
KAM003640		0.05	0.001	<0.2	1.31	7	<10	110	<0.5	<2	0.76	<0.5	7	31	51	3.02
KAM003641		2.79	<0.001	<0.2	1.10	2	<10	50	0.6	<2	0.63	<0.5	7	41	7	1.59
KAM003642		2.84	<0.001	<0.2	1.96	10	<10	190	0.8	<2	1.11	<0.5	18	66	16	2.61
KAM003643		2.96	<0.001	<0.2	1.17	13	<10	60	0.6	<2	0.72	<0.5	8	42	9	1.69
KAM003644		2.89	<0.001	<0.2	0.63	10	<10	30	<0.5	<2	0.34	<0.5	3	14	10	1.05
KAM003645		2.63	<0.001	<0.2	1.30	4	<10	250	0.7	<2	0.80	<0.5	8	30	10	1.97
KAM003646		2.78	<0.001	<0.2	0.47	6	<10	30	<0.5	<2	0.37	<0.5	1	8	2	0.79
KAM003647		2.69	<0.001	<0.2	1.26	5	<10	120	0.9	2	1.12	<0.5	6	6	48	2.10
KAM003648		2.13	0.001	0.3	1.57	24	<10	100	1.0	<2	1.36	<0.5	7	10	14	2.10
KAM003649		2.46	0.003	<0.2	0.81	131	<10	70	1.0	<2	1.51	<0.5	10	58	11	1.63
KAM003650		0.05	5.64	1.1	1.40	997	<10	90	<0.5	<2	0.91	<0.5	8	43	39	4.48
KAM003651		2.82	0.004	<0.2	0.71	96	<10	290	0.6	2	0.31	<0.5	2	8	8	0.89
KAM003652		2.16	0.005	<0.2	0.71	214	<10	120	1.4	<2	2.83	<0.5	22	29	31	2.91
KAM003653		2.76	0.001	<0.2	0.80	49	<10	40	1.4	2	2.73	<0.5	13	46	49	2.88
KAM003654		3.05	<0.001	0.2	0.57	54	<10	50	1.2	<2	2.39	<0.5	7	20	11	2.11
KAM003655		2.28	<0.001	<0.2	2.29	21	<10	750	1.6	<2	3.55	<0.5	18	90	24	3.90
KAM003656		3.08	<0.001	<0.2	2.69	4	<10	310	0.9	<2	3.18	<0.5	17	100	14	3.68
KAM003657		4.05	0.001	0.3	2.70	7	<10	110	0.9	<2	2.87	<0.5	18	108	18	3.59
KAM003658		2.65	<0.001	<0.2	2.60	6	<10	140	1.0	<2	3.13	<0.5	16	83	28	3.60
KAM003659		3.30	<0.001	<0.2	0.48	<2	<10	30	<0.5	<2	0.85	<0.5	2	13	4	1.15
KAM003660		0.05	0.001	<0.2	1.33	2	<10	120	<0.5	2	0.80	<0.5	7	31	52	3.04
KAM003661		3.09	<0.001	<0.2	1.25	<2	<10	60	0.5	<2	1.42	<0.5	8	44	14	1.85
KAM003662		3.03	<0.001	<0.2	1.41	<2	<10	90	0.7	<2	1.48	<0.5	10	51	9	2.17
KAM003663		2.95	<0.001	<0.2	1.92	<2	<10	90	1.1	2	1.98	<0.5	12	35	12	3.01
KAM003664		3.04	<0.001	<0.2	0.68	<2	<10	30	0.7	<2	1.15	<0.5	2	11	22	1.41
KAM003665		2.86	<0.001	<0.2	1.47	2	<10	50	0.9	<2	1.50	<0.5	9	46	3	2.63
KAM003666		2.76	<0.001	<0.2	2.10	2	<10	130	1.0	<2	2.32	<0.5	13	134	14	2.74



ALS Canada Ltd.  
2103 Dollarton Hwy  
North Vancouver BC V7H 0A7  
Phone: 604 984 0221 Fax: 604 984 0218 www.alsglobal.com

To: KAMINAK GOLD CORPORATION  
1440-625 HOWE ST  
VANCOUVER BC V6C 2T6

Page: 2 - B  
Total # Pages: 4 (A - C)  
Finalized Date: 8-AUG-2010  
Account: KAMGOL

Project: Coffee

**CERTIFICATE OF ANALYSIS WH10102129**

Sample Description	Method Analyte Units LOR	ME-ICP41	ME-ICP41	ME-ICP41	ME-ICP41	ME-ICP41	ME-ICP41	ME-ICP41	ME-ICP41	ME-ICP41	ME-ICP41	ME-ICP41	ME-ICP41	ME-ICP41	ME-ICP41
		Ga ppm 10	Hg ppm 1	K % 0.01	La ppm 10	Mg % 0.01	Mn ppm 5	Mo ppm 1	Na % 0.01	Ni ppm 1	P ppm 10	Pb ppm 2	S % 0.01	Sb ppm 2	Sc ppm 1
KAM003627		<10	1	1.06	20	1.26	429	<1	0.06	21	460	7	<0.01	<2	2
KAM003628		10	1	1.82	10	2.17	689	1	0.05	23	940	8	<0.01	<2	3
KAM003629		<10	<1	0.40	30	0.34	246	2	0.09	1	270	8	<0.01	<2	1
KAM003630		10	1	0.20	10	1.11	732	48	0.09	71	890	45	1.42	7	7
KAM003631		10	<1	1.59	20	1.54	636	1	0.06	12	1130	6	<0.01	<2	2
KAM003632		10	<1	0.75	20	1.56	470	1	0.05	24	550	4	<0.01	<2	3
KAM003633		10	1	0.72	30	0.90	357	2	0.07	9	410	4	0.02	<2	2
KAM003634		10	1	1.73	20	1.91	605	1	0.06	19	620	6	0.06	<2	2
KAM003635		<10	<1	0.88	30	0.85	423	<1	0.08	2	530	5	0.02	<2	1
KAM003636		<10	<1	0.42	30	0.38	292	<1	0.10	9	240	2	<0.01	<2	1
KAM003637		<10	<1	0.86	30	0.99	401	<1	0.07	20	390	3	<0.01	<2	2
KAM003638		10	1	1.60	20	2.31	680	<1	0.06	52	690	5	<0.01	<2	4
KAM003639		10	<1	1.20	20	1.57	395	<1	0.08	37	630	3	<0.01	<2	2
KAM003640		10	<1	0.11	<10	0.59	427	4	0.09	27	560	5	0.04	<2	5
KAM003641		<10	<1	0.75	30	0.80	288	<1	0.07	18	310	5	<0.01	<2	2
KAM003642		10	1	1.40	20	1.71	504	<1	0.08	38	730	3	<0.01	<2	3
KAM003643		10	<1	0.73	30	0.86	340	<1	0.09	24	460	5	<0.01	<2	2
KAM003644		<10	<1	0.34	40	0.28	182	<1	0.07	5	200	8	<0.01	<2	1
KAM003645		10	<1	0.87	30	0.94	371	1	0.09	16	630	6	<0.01	<2	2
KAM003646		<10	<1	0.27	30	0.11	176	1	0.08	<1	80	8	<0.01	<2	1
KAM003647		<10	<1	0.84	30	0.67	412	2	0.06	2	730	8	<0.01	2	2
KAM003648		10	<1	0.79	40	0.73	452	<1	0.04	3	820	11	0.01	2	3
KAM003649		<10	1	0.14	30	0.09	378	1	0.01	46	330	8	<0.01	7	5
KAM003650		10	2	0.16	10	0.64	377	437	0.07	28	550	26	0.81	14	4
KAM003651		<10	1	0.17	40	0.04	210	1	0.01	1	170	12	<0.01	6	1
KAM003652		<10	1	0.18	30	0.15	792	2	0.01	27	1380	27	<0.01	17	7
KAM003653		<10	<1	0.14	30	0.64	649	1	0.01	13	1280	21	0.13	10	9
KAM003654		<10	1	0.13	30	0.52	561	1	0.01	9	810	15	0.07	4	6
KAM003655		10	1	1.07	20	1.65	813	<1	0.02	24	2060	15	0.07	5	13
KAM003656		10	1	1.24	10	2.30	837	<1	0.03	24	2070	11	0.01	<2	8
KAM003657		10	1	1.20	10	2.34	796	<1	0.04	24	2040	14	0.04	<2	7
KAM003658		10	<1	1.60	20	2.08	817	1	0.03	24	1880	12	0.01	<2	8
KAM003659		<10	<1	0.22	40	0.18	314	8	0.05	2	180	7	<0.01	<2	1
KAM003660		10	<1	0.10	<10	0.59	432	4	0.09	27	560	4	0.04	<2	5
KAM003661		<10	<1	0.63	40	0.95	418	6	0.06	16	290	6	<0.01	<2	2
KAM003662		10	<1	0.94	30	1.14	444	<1	0.05	20	420	6	0.02	<2	3
KAM003663		10	<1	1.28	30	1.56	656	1	0.05	11	710	8	<0.01	<2	3
KAM003664		<10	<1	0.21	50	0.37	312	3	0.09	21	220	27	0.01	<2	2
KAM003665		10	<1	0.59	40	1.14	575	<1	0.06	11	640	10	0.02	<2	4
KAM003666		10	<1	1.53	30	1.89	611	<1	0.05	43	560	10	0.04	<2	6



ALS Canada Ltd.  
 2103 Dollarton Hwy  
 North Vancouver BC V7H 0A7  
 Phone: 604 984 0221 Fax: 604 984 0218 www.alsglobal.com

To: KAMINAK GOLD CORPORATION  
 1440-625 HOWE ST  
 VANCOUVER BC V6C 2T6

Page: 2 - C  
 Total # Pages: 4 (A - C)  
 Finalized Date: 8-AUG-2010  
 Account: KAMGOL

Project: Coffee

**CERTIFICATE OF ANALYSIS WH10102129**

Sample Description	Method Analyte Units LOR	ME-ICP41	ME-ICP41	ME-ICP41	ME-ICP41	ME-ICP41	ME-ICP41
		Th	Ti	Ti	U	V	W
		ppm 20	% 0.01	ppm 10	ppm 10	ppm 1	ppm 10
KAM003627		20	0.12	<10	<10	34	<10
KAM003628		20	0.20	<10	<10	74	<10
KAM003629		40	0.03	<10	<10	11	<10
KAM003630		<20	0.06	<10	<10	77	<10
KAM003631		20	0.23	<10	<10	56	<10
KAM003632		20	0.18	<10	<10	43	<10
KAM003633		20	0.13	<10	<10	34	<10
KAM003634		20	0.23	<10	<10	58	<10
KAM003635		30	0.11	<10	<10	35	<10
KAM003636		40	0.04	<10	<10	7	<10
KAM003637		30	0.11	<10	<10	25	<10
KAM003638		<20	0.26	<10	<10	67	<10
KAM003639		20	0.23	<10	<10	44	<10
KAM003640		<20	0.13	<10	<10	55	<10
KAM003641		30	0.13	<10	<10	21	<10
KAM003642		20	0.24	<10	<10	50	<10
KAM003643		30	0.14	<10	<10	25	<10
KAM003644		30	0.05	<10	<10	9	<10
KAM003645		30	0.19	<10	<10	32	<10
KAM003646		40	0.02	<10	<10	3	<10
KAM003647		30	0.08	<10	<10	38	<10
KAM003648		30	0.09	<10	<10	34	<10
KAM003649		30	<0.01	<10	<10	28	<10
KAM003650		<20	0.09	<10	<10	54	<10
KAM003651		40	<0.01	<10	<10	5	<10
KAM003652		30	<0.01	<10	<10	50	<10
KAM003653		40	<0.01	<10	<10	59	<10
KAM003654		40	<0.01	<10	<10	33	<10
KAM003655		40	0.10	<10	<10	91	<10
KAM003656		30	0.17	<10	<10	77	<10
KAM003657		30	0.20	<10	<10	78	<10
KAM003658		40	0.13	<10	<10	78	<10
KAM003659		30	0.01	<10	<10	5	<10
KAM003660		<20	0.13	<10	<10	55	<10
KAM003661		30	0.09	<10	<10	24	<10
KAM003662		20	0.13	<10	<10	38	<10
KAM003663		30	0.15	<10	<10	56	<10
KAM003664		40	0.01	<10	<10	12	<10
KAM003665		20	0.13	<10	<10	31	<10
KAM003666		20	0.16	<10	<10	59	<10



ALS Canada Ltd.  
2103 Dollarton Hwy  
North Vancouver BC V7H 0A7  
Phone: 604 984 0221 Fax: 604 984 0218 www.alsglobal.com

To: KAMINAK GOLD CORPORATION  
1440-625 HOWE ST  
VANCOUVER BC V6C 2T6

Page: 3 - A  
Total # Pages: 4 (A - C)  
Finalized Date: 8-AUG-2010  
Account: KAMGOL

Project: Coffee

**CERTIFICATE OF ANALYSIS WH10102129**

Sample Description	Method Analyte Units LOR	WEI-21 Recvd Wt. kg 0.02	Au-ICP22 Au ppm 0.001	ME-ICP41 Ag ppm 0.2	ME-ICP41 Al % 0.01	ME-ICP41 As ppm 2	ME-ICP41 B ppm 10	ME-ICP41 Ba ppm 10	ME-ICP41 Be ppm 0.5	ME-ICP41 Bi ppm 2	ME-ICP41 Ca % 0.01	ME-ICP41 Cd ppm 0.5	ME-ICP41 Co ppm 1	ME-ICP41 Cr ppm 1	ME-ICP41 Cu ppm 1	ME-ICP41 Fe % 0.01
KAM003667		2.50	<0.001	<0.2	0.38	3	<10	30	<0.5	<2	0.57	<0.5	1	7	5	1.06
KAM003668		2.98	<0.001	<0.2	1.21	5	<10	120	1.0	<2	1.86	<0.5	6	29	14	2.07
KAM003669		3.52	<0.001	<0.2	0.50	3	<10	50	<0.5	<2	0.54	<0.5	1	8	1	0.90
KAM003670		0.05	1.265	0.8	1.53	20	<10	200	<0.5	<2	1.03	0.6	12	45	613	3.44
KAM003671		2.79	<0.001	<0.2	0.50	3	<10	50	0.6	<2	0.59	<0.5	1	9	4	1.08
KAM003672		2.76	<0.001	<0.2	0.33	5	<10	380	0.9	<2	0.99	<0.5	1	5	1	1.30
KAM003673		2.89	<0.001	<0.2	0.48	<2	<10	160	0.7	<2	1.02	<0.5	2	6	1	1.32
KAM003674		2.30	<0.001	<0.2	1.03	4	<10	60	0.7	<2	1.07	<0.5	5	8	2	1.80
KAM003675		3.24	<0.001	<0.2	0.35	2	<10	380	0.8	<2	1.04	<0.5	1	5	2	1.20
KAM003676		2.94	<0.001	<0.2	0.52	2	<10	20	<0.5	<2	0.47	<0.5	1	13	<1	0.93
KAM003677		2.74	<0.001	<0.2	1.07	2	<10	130	0.5	<2	1.73	<0.5	3	7	1	1.61
KAM003678		3.34	<0.001	<0.2	0.99	2	<10	110	<0.5	<2	1.26	<0.5	4	9	2	1.43
KAM003679		2.84	<0.001	<0.2	0.55	2	<10	30	<0.5	<2	0.78	<0.5	1	8	5	0.82
KAM003680		0.05	0.002	<0.2	1.33	3	<10	110	<0.5	<2	0.78	<0.5	7	30	51	2.99
KAM003681		2.71	<0.001	<0.2	0.63	3	<10	40	<0.5	<2	0.47	<0.5	2	6	6	0.88
KAM003682		2.77	0.001	<0.2	0.71	3	<10	40	<0.5	<2	0.55	<0.5	1	8	2	0.99
KAM003683		3.38	<0.001	<0.2	0.69	<2	<10	40	<0.5	<2	0.48	<0.5	2	7	4	1.07
KAM003684		2.75	<0.001	<0.2	1.11	8	<10	40	0.9	<2	1.54	<0.5	2	6	14	2.00
KAM003685		2.58	<0.001	<0.2	0.58	4	<10	40	0.7	<2	1.03	<0.5	2	8	2	1.07
KAM003686		2.85	<0.001	<0.2	0.57	6	<10	40	0.7	<2	1.07	<0.5	1	6	5	1.11
KAM003687		2.79	0.001	<0.2	0.64	3	<10	60	0.5	<2	1.06	<0.5	1	6	6	1.14
KAM003688		2.70	<0.001	<0.2	0.52	5	<10	30	<0.5	<2	0.63	<0.5	1	20	2	0.83
KAM003689		2.81	<0.001	0.2	0.68	2	<10	130	<0.5	<2	1.34	<0.5	3	6	12	1.16
KAM003690		0.05	5.39	0.8	1.38	992	<10	90	<0.5	<2	0.89	<0.5	8	41	38	4.24
KAM003691		2.78	<0.001	0.2	1.10	159	<10	170	0.8	<2	1.68	<0.5	4	5	10	1.24
KAM003692		2.64	0.004	<0.2	0.73	231	<10	120	0.8	<2	0.67	<0.5	2	6	2	1.11
KAM003693		2.67	0.005	<0.2	0.48	13	<10	60	0.5	<2	0.89	<0.5	1	6	3	0.84
KAM003694		2.86	<0.001	<0.2	0.51	5	<10	40	0.5	<2	0.74	<0.5	2	8	1	0.69
KAM003695		2.63	<0.001	<0.2	0.52	8	<10	40	0.6	<2	1.00	<0.5	2	7	2	1.28
KAM003696		2.67	<0.001	<0.2	0.64	4	<10	50	<0.5	<2	0.92	<0.5	1	9	3	1.25
KAM003697		2.73	<0.001	<0.2	0.63	2	<10	50	0.5	<2	0.57	<0.5	2	8	2	0.92
KAM003698		2.88	<0.001	<0.2	0.50	8	<10	40	0.5	<2	0.54	<0.5	2	7	4	0.82
KAM003699		2.49	<0.001	<0.2	0.47	12	<10	40	0.6	<2	0.59	<0.5	1	7	4	0.92
KAM003700		0.05	<0.001	<0.2	1.26	4	<10	110	<0.5	<2	0.71	<0.5	7	29	54	2.90
KAM003701		2.36	<0.001	<0.2	0.42	4	<10	40	0.5	<2	0.53	<0.5	2	8	6	0.91
KAM003702		2.77	0.004	<0.2	0.87	19	<10	140	0.8	<2	1.45	<0.5	2	6	7	2.01
KAM003703		2.51	0.004	<0.2	0.38	26	<10	60	0.5	<2	0.69	<0.5	2	5	4	0.94
KAM003704		2.75	<0.001	<0.2	0.41	6	<10	40	0.5	<2	0.83	<0.5	1	6	2	0.76
KAM003705		2.70	<0.001	<0.2	0.97	2	<10	100	0.6	<2	1.18	<0.5	6	65	11	1.35
KAM003706		2.94	<0.001	<0.2	0.62	2	<10	40	<0.5	<2	0.41	<0.5	2	9	3	1.00



ALS Canada Ltd.  
2103 Dollarton Hwy  
North Vancouver BC V7H 0A7  
Phone: 604 984 0221 Fax: 604 984 0218 www.alsglobal.com

To: KAMINAK GOLD CORPORATION  
1440-625 HOWE ST  
VANCOUVER BC V6C 2T6

Page: 3 - B  
Total # Pages: 4 (A - C)  
Finalized Date: 8-AUG-2010  
Account: KAMGOL

Project: Coffee

**CERTIFICATE OF ANALYSIS WH10102129**

Sample Description	Method Analyte Units LOR	ME-ICP41 Ga ppm 10	ME-ICP41 Hg ppm 1	ME-ICP41 K % 0.01	ME-ICP41 La ppm 10	ME-ICP41 Mg % 0.01	ME-ICP41 Mn ppm 5	ME-ICP41 Mo ppm 1	ME-ICP41 Na % 0.01	ME-ICP41 Ni ppm 1	ME-ICP41 P ppm 10	ME-ICP41 Pb ppm 2	ME-ICP41 S % 0.01	ME-ICP41 Sb ppm 2	ME-ICP41 Sc ppm 1	ME-ICP41 Sr ppm 1
KAM003667		<10	<1	0.20	40	0.14	185	1	0.06	<1	140	9	<0.01	<2	1	19
KAM003668		<10	<1	0.83	30	0.73	404	1	0.05	8	810	15	0.01	<2	4	77
KAM003669		<10	<1	0.31	40	0.14	161	1	0.07	<1	150	8	<0.01	<2	1	17
KAM003670		10	<1	0.25	10	0.72	485	30	0.11	32	660	75	0.61	<2	6	51
KAM003671		<10	<1	0.36	40	0.24	192	2	0.07	1	150	9	0.02	<2	1	25
KAM003672		<10	<1	0.36	10	0.13	213	<1	0.03	1	570	7	0.01	<2	1	128
KAM003673		<10	<1	0.37	20	0.24	276	<1	0.04	1	340	9	0.01	<2	1	97
KAM003674		10	<1	0.70	40	0.70	400	<1	0.07	2	360	6	0.02	<2	2	48
KAM003675		<10	<1	0.39	20	0.19	271	<1	0.03	<1	270	12	0.01	<2	1	143
KAM003676		<10	<1	0.30	30	0.18	207	1	0.08	<1	100	9	0.03	<2	1	19
KAM003677		<10	<1	0.69	40	0.41	541	<1	0.05	1	420	7	0.04	<2	2	51
KAM003678		<10	<1	0.56	30	0.36	472	<1	0.07	2	360	9	0.07	<2	1	39
KAM003679		<10	<1	0.27	40	0.15	231	<1	0.08	<1	130	8	0.06	<2	1	23
KAM003680		10	<1	0.10	<10	0.59	436	4	0.09	26	550	3	0.05	<2	5	38
KAM003681		<10	<1	0.36	40	0.18	207	1	0.09	1	160	25	0.06	<2	1	24
KAM003682		<10	<1	0.40	40	0.25	233	2	0.09	1	200	7	0.05	<2	1	29
KAM003683		<10	<1	0.35	50	0.25	256	1	0.08	<1	190	8	0.05	<2	1	28
KAM003684		10	<1	0.61	50	0.51	488	<1	0.09	<1	180	9	0.24	<2	1	57
KAM003685		<10	<1	0.33	50	0.17	294	1	0.07	<1	190	6	0.10	<2	1	49
KAM003686		<10	<1	0.33	50	0.23	304	1	0.06	<1	190	9	0.13	<2	1	47
KAM003687		<10	<1	0.32	40	0.18	278	2	0.09	<1	200	9	0.24	<2	1	50
KAM003688		<10	<1	0.25	40	0.18	189	1	0.08	1	180	6	0.04	<2	1	34
KAM003689		<10	<1	0.43	40	0.27	545	1	0.04	1	330	52	0.07	<2	1	41
KAM003690		10	1	0.16	<10	0.63	375	432	0.06	27	540	23	0.82	11	4	74
KAM003691		<10	<1	0.39	30	0.33	485	1	0.02	1	400	54	0.07	<2	2	45
KAM003692		<10	<1	0.23	30	0.09	326	1	0.04	<1	250	15	0.04	2	1	21
KAM003693		<10	<1	0.25	40	0.14	179	1	0.07	<1	180	7	0.09	<2	1	51
KAM003694		<10	<1	0.26	40	0.13	140	1	0.08	<1	170	6	0.07	<2	1	49
KAM003695		<10	<1	0.30	40	0.22	261	2	0.07	<1	210	8	0.31	<2	1	63
KAM003696		<10	<1	0.36	40	0.26	276	<1	0.07	<1	210	7	0.16	<2	1	50
KAM003697		<10	<1	0.32	40	0.18	192	1	0.08	<1	190	7	0.02	<2	1	43
KAM003698		<10	<1	0.27	40	0.13	185	<1	0.07	<1	170	13	0.03	<2	1	28
KAM003699		<10	<1	0.25	40	0.10	224	<1	0.06	<1	190	14	0.01	<2	1	29
KAM003700		10	<1	0.10	<10	0.57	419	4	0.08	29	530	5	0.05	<2	4	35
KAM003701		<10	<1	0.25	40	0.15	187	1	0.08	1	140	8	0.13	<2	1	34
KAM003702		<10	<1	0.38	40	0.33	690	<1	0.05	<1	200	10	0.20	<2	1	56
KAM003703		<10	<1	0.22	30	0.04	247	1	0.07	<1	160	8	0.03	<2	<1	19
KAM003704		<10	<1	0.24	40	0.10	180	2	0.08	<1	170	7	0.07	<2	<1	42
KAM003705		<10	<1	0.51	40	0.79	276	<1	0.07	22	290	7	0.07	<2	3	51
KAM003706		<10	<1	0.31	50	0.18	232	3	0.07	<1	190	5	0.07	<2	1	37



ALS Canada Ltd.  
 2103 Dollarton Hwy  
 North Vancouver BC V7H 0A7  
 Phone: 604 984 0221 Fax: 604 984 0218 www.alsglobal.com

To: KAMINAK GOLD CORPORATION  
 1440-625 HOWE ST  
 VANCOUVER BC V6C 2T6

Page: 3 - C  
 Total # Pages: 4 (A - C)  
 Finalized Date: 8-AUG-2010  
 Account: KAMGOL

Project: Coffee

**CERTIFICATE OF ANALYSIS WH10102129**

Sample Description	Method Analyte Units LOR	ME-ICP41	ME-ICP41	ME-ICP41	ME-ICP41	ME-ICP41	ME-ICP41
		Th	Ti	Ti	U	V	W
		ppm 20	% 0.01	ppm 10	ppm 10	ppm 1	ppm 10
KAM003667		30	0.01	<10	<10	5	<10
KAM003668		30	0.08	<10	<10	32	<10
KAM003669		40	0.02	<10	<10	4	<10
KAM003670		<20	0.12	<10	<10	70	20
KAM003671		30	0.04	<10	<10	9	<10
KAM003672		50	0.09	<10	10	27	<10
KAM003673		50	0.07	<10	10	22	<10
KAM003674		30	0.09	<10	<10	29	<10
KAM003675		40	0.06	<10	<10	19	<10
KAM003676		40	0.03	<10	<10	4	<10
KAM003677		20	0.07	<10	<10	13	<10
KAM003678		20	0.08	<10	<10	12	<10
KAM003679		40	0.02	<10	<10	3	<10
KAM003680		<20	0.13	<10	<10	54	<10
KAM003681		40	0.03	<10	<10	5	<10
KAM003682		30	0.04	<10	<10	7	<10
KAM003683		40	0.04	<10	<10	7	<10
KAM003684		40	0.03	<10	<10	10	<10
KAM003685		40	0.02	<10	<10	6	<10
KAM003686		40	0.02	<10	50	4	<10
KAM003687		30	0.01	<10	<10	4	<10
KAM003688		40	0.01	<10	<10	4	<10
KAM003689		30	0.02	<10	<10	5	<10
KAM003690		<20	0.09	<10	<10	52	<10
KAM003691		20	0.01	<10	<10	9	<10
KAM003692		30	0.01	<10	<10	6	<10
KAM003693		30	0.01	<10	10	4	<10
KAM003694		30	0.01	<10	<10	3	<10
KAM003695		30	0.01	<10	<10	5	<10
KAM003696		30	0.03	<10	10	7	<10
KAM003697		30	0.02	<10	10	5	<10
KAM003698		40	0.01	<10	<10	3	<10
KAM003699		30	0.01	<10	<10	4	<10
KAM003700		<20	0.13	<10	<10	52	<10
KAM003701		30	0.01	<10	<10	4	<10
KAM003702		40	0.02	<10	<10	5	<10
KAM003703		30	<0.01	<10	<10	2	<10
KAM003704		30	<0.01	<10	<10	3	<10
KAM003705		30	0.07	<10	<10	21	10
KAM003706		30	0.04	<10	<10	5	<10



2103 Dollarton Hwy  
North Vancouver BC V7H 0A7

www.alsglobal.com

1440-625 HOWE ST  
VANCOUVER BC V6C 2T6

Total # Pages: 4 (A – C)  
Finalized Date: 8-AUG-2010  
Account: KAMGOL

Project: Coffee

**CERTIFICATE OF ANALYSIS    WH10102129**

[illegible]

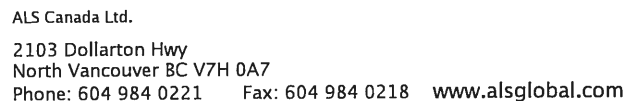

Page: 4 – B  
Total # Pages: 4 (A – C)  
Finalized Date: 8-AUG-2010  
Account: KAMGOL

**CERTIFICATE OF ANALYSIS    WH10102129**

[illegible]





2103 Dollarton Hwy  
North Vancouver BC V7H 0A7

[www.alsglobal.com](http://www.alsglobal.com)

1440-625 HOWE ST  
VANCOUVER BC V6C 2T6

Total # Pages: 4 (A – C)  
Finalized Date: 8-AUG-2010  
Account: KAMGOL

## Project: Coffee

**CERTIFICATE OF ANALYSIS    WH10102129**

[illegible]



ALS Canada Ltd.  
2103 Dollarton Hwy  
North Vancouver BC V7H 0A7  
Phone: 604 984 0221 Fax: 604 984 0218 www.alsglobal.com

To: KAMINAK GOLD CORPORATION  
1440-625 HOWE ST  
VANCOUVER BC V6C 2T6

Page: 1  
Finalized Date: 8-AUG-2010  
This copy reported on  
14-JAN-2011  
Account: KAMGOL

## CERTIFICATE WH10102793

Project: Coffee

P.O. No.: KGC-10-0464

This report is for 20 Rock samples submitted to our lab in Whitehorse, YT, Canada on 27-JUL-2010.

The following have access to data associated with this certificate:

TOM BOKENFOHR  
TIM SMITH

VICKI EARL

ADAM SIMMONS

## SAMPLE PREPARATION

ALS CODE	DESCRIPTION
WEI-21	Received Sample Weight
LOG-22	Sample login - Rcd w/o BarCode
CRU-QC	Crushing QC Test
CRU-31	Fine crushing - 70% <2mm
SPL-21	Split sample - riffle splitter
PUL-31	Pulverize split to 85% <75 um

## ANALYTICAL PROCEDURES

ALS CODE	DESCRIPTION	INSTRUMENT
Au-ICP22	Au 50g FA ICP-AES finish	ICP-AES
ME-ICP41	35 Element Aqua Regia ICP-AES	ICP-AES

To: KAMINAK GOLD CORPORATION  
ATTN: ALS CHEMEX

This is the Final Report and supersedes any preliminary report with this certificate number. Results apply to samples as submitted. All pages of this report have been checked and approved for release.

Signature:

Colin Ramshaw, Vancouver Laboratory Manager

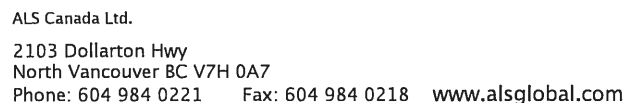

Page: 2 - A  
Total # Pages: 2 (A - C)  
Finalized Date: 8-AUG-2010  
Account: KAMGOL

**CERTIFICATE OF ANALYSIS    WH10102793**

[illegible]



2103 Dollarton Hwy  
North Vancouver BC V7H 0A7

[www.alsqglobal.com](http://www.alsqglobal.com)

1440-625 HOWE ST  
VANCOUVER BC V6C 2T6

Total # Pages: 2 (A - C)  
Finalized Date: 8-AUG-2010  
Account: KAMGOL

## Project: Coffee

**CERTIFICATE OF ANALYSIS    WH10102793**

[illegible]



2103 Dollarton Hwy  
North Vancouver BC V7H 0A7

[www.alsglobal.com](http://www.alsglobal.com)

1440-625 HOWE ST  
VANCOUVER BC V6C 2T6

Total # Pages: 2 (A - C)  
Finalized Date: 8-AUG-2010  
Account: KAMGOL

Project: Coffee

**CERTIFICATE OF ANALYSIS    WH10102793**

	ME-ICP41	ME-ICP41	ME-ICP41	ME-ICP41	ME-ICP41	ME-ICP41	ME-ICP41
	Th	Ti	Tl	U	V	W	Zn
	ppm	%	ppm	ppm	ppm	ppm	ppm
Sample Description	LOR	LOR	LOR	LOR	LOR	LOR	LOR
I047126	20	0.01	<10	<10	8	<10	34
I047127	30	0.01	<10	<10	8	<10	24
I047128	20	0.02	<10	<10	21	<10	29
I047129	20	0.04	<10	<10	21	<10	24
I047130	20	0.02	<10	<10	9	<10	26
I047131	30	0.01	<10	<10	6	<10	20
I047132	30	0.01	<10	<10	7	<10	25
I047133	30	0.01	<10	<10	8	<10	40
I047134	20	0.01	<10	<10	7	<10	26
I047135	30	0.02	<10	<10	9	<10	28
I047136	30	0.02	<10	<10	9	<10	23
I047137	30	0.01	<10	<10	7	<10	26
I047138	30	0.02	<10	<10	10	<10	30
I047139	20	0.03	<10	<10	16	<10	27
I047140	20	0.05	<10	<10	21	<10	30
I047141	20	0.07	<10	<10	28	<10	40
I047142	20	0.04	<10	10	15	<10	35
I047143	20	0.02	<10	<10	10	<10	23
I047144	30	0.03	<10	<10	10	<10	23
I047145	20	0.03	<10	<10	12	<10	21



ALS Canada Ltd.  
2103 Dollarton Hwy  
North Vancouver BC V7H 0A7  
Phone: 604 984 0221 Fax: 604 984 0218 www.alsglobal.com

To: KAMINAK GOLD CORPORATION  
1440-625 HOWE ST  
VANCOUVER BC V6C 2T6

Page: 1  
Finalized Date: 5-AUG-2010  
This copy reported on  
14-JAN-2011  
Account: KAMGOL

**CERTIFICATE WH10102794**

Project: Coffee

P.O. No.: KGC-10-0463

This report is for 84 Drill Core samples submitted to our lab in Whitehorse, YT, Canada on 27-JUL-2010.

The following have access to data associated with this certificate:

TOM BOKENFOHR  
TIM SMITH

VICKI EARL

ADAM SIMMONS

**SAMPLE PREPARATION**

ALS CODE	DESCRIPTION
WEI-21	Received Sample Weight
LOG-24	Pulp Login - Rcd w/o Barcode
LOG-22	Sample login - Rcd w/o BarCode
CRU-QC	Crushing QC Test
PUL-QC	Pulverizing QC Test
CRU-31	Fine crushing - 70% <2mm
SPL-21	Split sample - riffle splitter
PUL-31	Pulverize split to 85% <75 um

**ANALYTICAL PROCEDURES**

ALS CODE	DESCRIPTION	INSTRUMENT
Au-ICP22	Au 50g FA ICP-AES finish	ICP-AES
ME-ICP41	35 Element Aqua Regia ICP-AES	ICP-AES

To: KAMINAK GOLD CORPORATION  
ATTN: ALS CHEMEX

This is the Final Report and supersedes any preliminary report with this certificate number. Results apply to samples as submitted. All pages of this report have been checked and approved for release.

Signature:

  
Colin Ramshaw, Vancouver Laboratory Manager



ALS Canada Ltd.  
2103 Dollarton Hwy  
North Vancouver BC V7H 0A7  
Phone: 604 984 0221 Fax: 604 984 0218 www.alsglobal.com

To: KAMINAK GOLD CORPORATION  
1440-625 HOWE ST  
VANCOUVER BC V6C 2T6

Page: 2 - A  
Total # Pages: 4 (A - C)  
Finalized Date: 5-AUG-2010  
Account: KAMGOL

Project: Coffee

**CERTIFICATE OF ANALYSIS WH10102794**

Sample Description	Method Analyte Units LOR	WEI-21 Recvd Wt. kg 0.02	Au-ICP22 Au ppm 0.001	ME-ICP41 Ag ppm 0.2	ME-ICP41 Al % 0.01	ME-ICP41 As ppm 2	ME-ICP41 B ppm 10	ME-ICP41 Ba ppm 10	ME-ICP41 Be ppm 0.5	ME-ICP41 Bi ppm 2	ME-ICP41 Ca % 0.01	ME-ICP41 Cd ppm 0.5	ME-ICP41 Co ppm 1	ME-ICP41 Cr ppm 1	ME-ICP41 Cu ppm 1	ME-ICP41 Fe % 0.01
KAM003722		2.84	0.193	<0.2	0.59	1165	10	210	1.3	<2	0.14	<0.5	1	5	6	1.49
KAM003723		2.55	0.220	<0.2	0.53	917	<10	620	0.8	<2	0.54	<0.5	1	5	2	0.94
KAM003724		2.93	0.001	<0.2	0.41	25	<10	60	0.5	<2	0.46	<0.5	<1	7	2	0.66
KAM003725		3.31	<0.001	<0.2	0.47	6	<10	60	<0.5	<2	0.66	<0.5	1	8	3	0.86
KAM003726		2.73	<0.001	<0.2	0.62	6	<10	70	<0.5	<2	0.76	<0.5	1	7	1	1.03
KAM003727		2.72	<0.001	<0.2	0.58	3	<10	60	0.5	<2	0.78	<0.5	1	7	2	0.87
KAM003728		2.76	<0.001	<0.2	0.53	5	<10	60	0.6	<2	0.68	<0.5	1	8	2	1.11
KAM003729		2.71	<0.001	<0.2	0.39	8	<10	60	0.5	<2	0.75	<0.5	1	8	1	0.98
KAM003730		0.06	1.070	1.0	1.46	17	<10	190	<0.5	2	1.00	0.5	11	44	603	3.48
KAM003731		2.74	0.003	<0.2	0.48	2	<10	60	<0.5	<2	0.75	<0.5	1	7	3	0.98
KAM003732		3.06	<0.001	<0.2	0.50	<2	<10	100	<0.5	<2	0.61	<0.5	1	7	2	1.11
KAM003733		2.60	<0.001	<0.2	0.61	60	<10	60	0.8	2	0.60	<0.5	1	4	2	1.04
KAM003734		2.78	0.002	<0.2	0.71	50	<10	90	0.6	<2	0.76	<0.5	1	4	2	0.96
KAM003735		3.13	0.001	<0.2	0.61	54	<10	80	0.6	<2	0.78	<0.5	1	5	1	1.00
KAM003736		2.95	0.002	<0.2	0.45	10	<10	80	0.6	<2	0.92	<0.5	1	6	3	0.94
KAM003737		2.62	0.073	0.2	0.55	18	<10	110	0.7	2	1.66	<0.5	1	5	15	1.28
KAM003738		2.80	0.005	<0.2	0.46	436	<10	70	0.7	<2	0.74	<0.5	<1	6	4	1.13
KAM003739		2.59	0.884	<0.2	0.51	1965	<10	100	1.1	2	0.19	<0.5	1	5	2	1.23
KAM003740		0.06	0.005	<0.2	1.29	6	<10	110	<0.5	<2	0.77	<0.5	6	29	50	2.97
KAM003741		2.65	0.020	<0.2	0.57	96	<10	100	0.7	<2	1.72	<0.5	1	4	1	0.89
KAM003742		2.34	0.002	<0.2	0.57	28	<10	70	0.6	<2	1.59	<0.5	1	5	1	1.26
KAM003743		2.51	<0.001	<0.2	0.59	15	<10	50	0.6	2	1.06	<0.5	<1	3	<1	0.92
KAM003744		2.63	<0.001	<0.2	0.68	22	<10	40	0.6	<2	1.09	<0.5	1	4	1	0.89
KAM003745		2.50	<0.001	<0.2	0.50	6	<10	40	0.6	<2	0.86	<0.5	<1	4	1	0.92
KAM003746		2.46	0.010	<0.2	0.63	46	<10	120	0.6	<2	0.89	<0.5	1	5	2	1.13
KAM003747		2.56	<0.001	<0.2	0.52	13	<10	50	0.5	<2	0.84	<0.5	2	4	1	0.80
KAM003748		2.83	0.001	<0.2	0.63	32	<10	60	0.7	<2	0.91	<0.5	1	4	1	1.09
KAM003749		3.24	0.001	<0.2	0.77	40	<10	90	0.6	<2	0.87	<0.5	1	4	1	1.35
KAM003750		0.06	0.474	2.7	1.71	53	<10	210	<0.5	<2	2.52	1.5	15	54	5030	4.69
KAM003751		2.35	0.001	<0.2	0.76	47	<10	110	0.6	<2	0.22	<0.5	1	4	7	1.15
KAM003752		2.95	<0.001	0.2	0.66	26	<10	60	0.6	<2	0.51	<0.5	2	4	1	1.37
KAM003753		3.35	<0.001	<0.2	0.75	22	<10	80	0.7	<2	0.69	<0.5	2	4	1	1.08
KAM003754		3.03	0.003	<0.2	0.66	47	<10	70	0.5	<2	0.40	<0.5	1	3	1	0.79
KAM003755		2.96	<0.001	<0.2	0.64	4	<10	40	0.7	<2	0.91	<0.5	1	4	1	0.71
KAM003756		2.67	0.005	<0.2	0.58	3	<10	60	0.7	<2	0.75	<0.5	<1	6	2	0.91
KAM003757		2.56	0.004	<0.2	0.51	2	<10	50	0.6	<2	0.74	<0.5	1	6	2	1.03
KAM003758		2.55	<0.001	<0.2	0.43	3	<10	70	0.5	2	0.68	<0.5	<1	6	2	0.81
KAM003759		2.67	<0.001	<0.2	0.48	4	<10	90	0.6	<2	0.85	<0.5	1	6	1	0.84
KAM003760		0.06	0.002	<0.2	1.27	4	<10	110	<0.5	<2	0.76	<0.5	6	29	50	2.94
KAM003761		2.82	<0.001	<0.2	0.51	3	<10	60	0.6	<2	0.80	<0.5	<1	7	2	1.06



ALS Canada Ltd.  
2103 Dollarton Hwy  
North Vancouver BC V7H 0A7  
Phone: 604 984 0221 Fax: 604 984 0218 www.alsglobal.com

To: KAMINAK GOLD CORPORATION  
1440-625 HOWE ST  
VANCOUVER BC V6C 2T6

Page: 2 - B  
Total # Pages: 4 (A - C)  
Finalized Date: 5-AUG-2010  
Account: KAMGOL

Project: Coffee

**CERTIFICATE OF ANALYSIS WH10102794**

Sample Description	Method Analyte Units LOR	ME-ICP41 Ga ppm 10	ME-ICP41 Hg ppm 1	ME-ICP41 K % 0.01	ME-ICP41 La ppm 10	ME-ICP41 Mg % 0.01	ME-ICP41 Mn ppm 5	ME-ICP41 Mo ppm 1	ME-ICP41 Na % 0.01	ME-ICP41 Ni ppm 1	ME-ICP41 P ppm 10	ME-ICP41 Pb ppm 2	ME-ICP41 S % 0.01	ME-ICP41 Sb ppm 2	ME-ICP41 Sc ppm 1	ME-ICP41 Sr ppm 1
KAM003722		<10	1	0.27	40	0.05	395	<1	<0.01	1	180	11	<0.01	9	1	25
KAM003723		<10	<1	0.26	40	0.06	211	<1	0.01	1	160	8	0.02	<2	1	41
KAM003724		<10	<1	0.24	30	0.04	164	4	0.06	<1	60	4	0.03	<2	<1	23
KAM003725		<10	<1	0.28	30	0.09	200	4	0.05	1	110	8	0.05	<2	<1	43
KAM003726		<10	<1	0.37	50	0.20	238	<1	0.05	1	220	6	0.03	<2	1	42
KAM003727		<10	<1	0.32	50	0.11	232	<1	0.06	1	160	4	0.02	<2	1	54
KAM003728		<10	<1	0.33	50	0.12	297	1	0.06	1	130	5	0.02	<2	1	23
KAM003729		<10	<1	0.25	50	0.13	278	<1	0.05	1	130	7	0.04	<2	1	30
KAM003730		<10	1	0.23	10	0.71	454	29	0.10	32	650	72	0.57	<2	6	47
KAM003731		<10	<1	0.28	50	0.12	296	1	0.07	<1	130	5	0.04	<2	1	40
KAM003732		<10	<1	0.30	50	0.14	301	<1	0.05	1	130	3	0.05	<2	1	49
KAM003733		<10	1	0.24	50	0.12	206	7	0.02	<1	140	7	0.09	<2	1	17
KAM003734		<10	1	0.21	40	0.03	327	<1	<0.01	1	140	7	<0.01	<2	<1	11
KAM003735		<10	<1	0.22	50	0.03	315	<1	0.01	1	130	7	<0.01	<2	<1	13
KAM003736		<10	<1	0.26	50	0.11	292	<1	0.03	3	160	3	0.01	<2	1	23
KAM003737		<10	1	0.19	50	0.06	576	<1	0.01	2	140	5	<0.01	<2	1	34
KAM003738		<10	1	0.20	50	0.06	234	<1	0.01	1	130	3	<0.01	<2	1	21
KAM003739		<10	<1	0.25	50	0.04	259	<1	<0.01	2	110	13	<0.01	4	<1	20
KAM003740		<10	<1	0.10	<10	0.59	412	4	0.08	26	540	<2	0.04	<2	4	36
KAM003741		<10	1	0.24	50	0.30	292	1	<0.01	2	120	2	0.05	<2	<1	43
KAM003742		<10	<1	0.23	40	0.48	435	1	<0.01	2	120	2	0.12	<2	1	48
KAM003743		<10	<1	0.21	40	0.24	264	2	<0.01	<1	120	3	0.22	<2	<1	27
KAM003744		<10	1	0.24	40	0.30	275	<1	<0.01	1	120	3	0.10	<2	<1	25
KAM003745		<10	1	0.21	50	0.16	264	<1	0.02	1	120	2	0.09	<2	<1	28
KAM003746		<10	1	0.20	50	0.04	389	<1	<0.01	1	130	5	<0.01	<2	1	17
KAM003747		<10	<1	0.20	40	0.09	227	1	0.01	1	120	4	0.06	<2	<1	22
KAM003748		<10	<1	0.20	50	0.06	302	<1	0.01	<1	130	3	0.01	2	1	18
KAM003749		<10	<1	0.22	50	0.03	363	<1	0.01	<1	130	4	0.01	<2	<1	12
KAM003750		10	<1	0.21	10	1.11	723	46	0.09	74	910	44	1.45	4	7	85
KAM003751		<10	<1	0.26	50	0.02	246	<1	0.01	<1	130	3	0.01	6	<1	11
KAM003752		<10	<1	0.22	50	0.02	194	<1	0.01	<1	130	3	0.01	2	<1	9
KAM003753		<10	<1	0.29	50	0.04	214	<1	0.02	1	160	3	0.01	2	<1	24
KAM003754		<10	<1	0.24	40	0.03	205	<1	0.02	<1	120	<2	0.02	5	<1	9
KAM003755		<10	<1	0.30	50	0.10	195	1	0.03	<1	130	<2	0.05	<2	<1	26
KAM003756		<10	<1	0.41	50	0.14	301	1	0.05	1	130	2	0.02	<2	1	30
KAM003757		<10	1	0.35	50	0.14	304	<1	0.05	1	130	2	0.04	<2	1	25
KAM003758		<10	<1	0.31	40	0.09	209	<1	0.04	1	120	2	0.05	<2	<1	23
KAM003759		<10	<1	0.34	50	0.12	271	1	0.04	1	130	4	0.06	<2	<1	31
KAM003760		10	<1	0.10	<10	0.58	408	4	0.07	26	540	<2	0.04	<2	4	36
KAM003761		<10	<1	0.35	50	0.13	325	1	0.06	1	130	11	0.09	<2	<1	26





ALS Canada Ltd.  
2103 Dollarton Hwy  
North Vancouver BC V7H 0A7  
Phone: 604 984 0221 Fax: 604 984 0218 www.alsglobal.com

To: KAMINAK GOLD CORPORATION  
1440-625 HOWE ST  
VANCOUVER BC V6C 2T6

Page: 2 - C  
Total # Pages: 4 (A - C)  
Finalized Date: 5-AUG-2010  
Account: KAMGOL

Project: Coffee

**CERTIFICATE OF ANALYSIS WH10102794**

Sample Description	Method Analyte Units LOR	ME-ICP41 Th ppm 20	ME-ICP41 Ti % 0.01	ME-ICP41 Tl ppm 10	ME-ICP41 U ppm 10	ME-ICP41 V ppm 1	ME-ICP41 W ppm 10	ME-ICP41 Zn ppm 2
KAM003722		30	<0.01	<10	10	4	<10	15
KAM003723		30	<0.01	<10	<10	3	<10	13
KAM003724		40	<0.01	<10	10	1	<10	7
KAM003725		30	0.01	<10	10	4	<10	10
KAM003726		30	0.03	<10	<10	5	<10	14
KAM003727		40	0.02	<10	<10	3	10	11
KAM003728		40	0.01	<10	<10	3	<10	15
KAM003729		40	0.01	<10	<10	2	<10	16
KAM003730		<20	0.12	<10	<10	68	20	97
KAM003731		40	0.01	<10	<10	2	<10	16
KAM003732		40	0.02	<10	<10	3	<10	17
KAM003733		40	0.01	<10	<10	2	<10	14
KAM003734		30	<0.01	<10	<10	2	<10	12
KAM003735		30	<0.01	<10	<10	2	<10	13
KAM003736		40	0.01	<10	<10	3	<10	13
KAM003737		30	<0.01	<10	<10	2	<10	10
KAM003738		40	<0.01	<10	<10	3	<10	7
KAM003739		30	<0.01	<10	20	1	<10	8
KAM003740		<20	0.13	<10	<10	53	<10	38
KAM003741		30	<0.01	<10	10	1	<10	10
KAM003742		30	<0.01	<10	<10	2	<10	14
KAM003743		30	<0.01	<10	<10	1	<10	8
KAM003744		30	<0.01	<10	<10	2	<10	8
KAM003745		40	<0.01	<10	<10	2	<10	10
KAM003746		30	<0.01	<10	<10	2	<10	12
KAM003747		30	<0.01	<10	<10	1	<10	6
KAM003748		30	<0.01	<10	<10	2	<10	10
KAM003749		30	<0.01	<10	<10	3	<10	15
KAM003750		<20	0.07	<10	<10	77	<10	184
KAM003751		30	<0.01	<10	<10	2	<10	9
KAM003752		30	<0.01	<10	<10	2	<10	9
KAM003753		40	<0.01	<10	<10	2	<10	10
KAM003754		30	<0.01	<10	<10	1	<10	9
KAM003755		40	<0.01	<10	<10	2	<10	10
KAM003756		30	0.01	<10	<10	2	<10	11
KAM003757		30	0.01	<10	<10	2	<10	11
KAM003758		30	<0.01	<10	<10	2	<10	9
KAM003759		30	0.01	<10	<10	2	<10	9
KAM003760		<20	0.13	<10	<10	52	<10	38
KAM003761		30	0.01	<10	<10	2	<10	11



ALS Canada Ltd.  
2103 Dollarton Hwy  
North Vancouver BC V7H 0A7  
Phone: 604 984 0221 Fax: 604 984 0218 www.alsglobal.com

To: KAMINAK GOLD CORPORATION  
1440-625 HOWE ST  
VANCOUVER BC V6C 2T6

Page: 3 - A  
Total # Pages: 4 (A - C)  
Finalized Date: 5-AUG-2010  
Account: KAMGOL

Project: Coffee

**CERTIFICATE OF ANALYSIS WH10102794**

Sample Description	Method Analyte Units LOR	WEI-21 Recvd Wt. kg 0.02	Au-ICP22 Au ppm 0.001	ME-ICP41 Ag ppm 0.2	ME-ICP41 Al % 0.01	ME-ICP41 As ppm 2	ME-ICP41 B ppm 10	ME-ICP41 Ba ppm 10	ME-ICP41 Be ppm 0.5	ME-ICP41 Bi ppm 2	ME-ICP41 Ca % 0.01	ME-ICP41 Cd ppm 0.5	ME-ICP41 Co ppm 1	ME-ICP41 Cr ppm 1	ME-ICP41 Cu ppm 1	ME-ICP41 Fe % 0.01
KAM003762		2.95	<0.001	<0.2	0.50	2	<10	100	0.6	2	0.40	<0.5	1	6	3	0.88
KAM003763		3.12	0.009	<0.2	0.99	49	<10	90	0.8	<2	0.08	<0.5	1	5	1	1.19
KAM003764		2.61	0.010	<0.2	0.71	35	<10	70	0.6	<2	0.08	<0.5	2	5	2	1.20
KAM003765		3.50	0.007	<0.2	1.11	40	<10	90	1.0	<2	0.12	<0.5	3	18	2	1.48
KAM003766		1.72	0.002	<0.2	0.92	165	<10	80	1.1	<2	0.07	<0.5	1	4	6	1.20
KAM003767		2.26	<0.001	<0.2	0.96	73	<10	60	1.0	2	0.28	<0.5	1	4	<1	1.23
KAM003768		3.00	<0.001	<0.2	0.75	44	<10	80	0.9	2	0.08	<0.5	1	5	1	1.10
KAM003769		2.58	0.002	<0.2	0.52	8	<10	70	0.7	2	0.48	<0.5	1	5	3	0.97
KAM003770		0.05	0.177	1.9	1.42	24	<10	140	<0.5	3	1.77	0.9	15	59	1815	4.03
KAM003771		2.89	0.001	<0.2	0.53	18	<10	60	0.7	4	0.72	<0.5	1	5	4	1.15
KAM003772		2.53	0.001	<0.2	0.56	11	<10	70	0.7	2	0.96	<0.5	1	7	1	0.95
KAM003773		2.79	0.002	<0.2	0.77	31	<10	70	0.8	3	0.76	<0.5	3	8	5	1.25
KAM003774		2.49	<0.001	<0.2	0.50	5	<10	70	0.5	2	1.08	<0.5	1	6	1	0.81
KAM003775		2.61	0.002	0.4	0.54	16	<10	100	0.7	6	0.75	<0.5	1	6	2	1.06
KAM003776		3.00	0.006	0.2	0.47	<2	<10	50	0.5	3	0.83	<0.5	1	7	1	0.82
KAM003777		3.15	0.002	0.2	0.45	<2	<10	50	0.6	2	0.72	<0.5	1	5	1	0.92
KAM003778		3.25	<0.001	<0.2	0.54	<2	<10	70	0.7	<2	0.54	<0.5	1	6	1	0.97
KAM003779		3.26	<0.001	<0.2	0.73	7	<10	100	1.0	2	0.58	<0.5	1	9	2	1.18
KAM003780		0.07	0.002	<0.2	1.25	2	<10	100	<0.5	2	0.75	<0.5	6	29	50	2.90
KAM003781		3.23	0.001	<0.2	0.66	9	<10	80	0.8	3	0.72	<0.5	1	7	1	1.00
KAM003782		2.63	0.002	<0.2	1.15	10	<10	80	0.7	16	1.24	<0.5	6	26	8	1.54
KAM003783		4.09	<0.001	<0.2	0.97	5	<10	130	<0.5	2	0.68	<0.5	4	9	10	1.53
KAM003784		3.19	0.001	<0.2	0.92	6	<10	110	<0.5	<2	0.85	<0.5	4	8	2	1.37
KAM003785		3.37	<0.001	<0.2	0.85	7	<10	80	0.5	<2	0.44	<0.5	2	9	2	1.26
KAM003786		3.28	<0.001	<0.2	1.52	5	<10	60	1.4	<2	0.85	<0.5	7	31	4	1.61
KAM003787		3.04	<0.001	<0.2	0.60	10	<10	70	0.5	<2	0.16	<0.5	1	7	1	0.99
KAM003788		2.79	0.002	<0.2	0.70	10	<10	90	0.5	<2	0.21	<0.5	2	7	1	1.10
KAM003789		3.27	<0.001	<0.2	0.58	8	<10	80	<0.5	<2	0.17	<0.5	2	7	2	0.99
KAM003790		0.11	5.28	0.8	1.32	946	<10	170	<0.5	<2	0.83	<0.5	8	40	37	4.22
KAM003791		3.37	<0.001	<0.2	0.63	13	<10	80	<0.5	<2	0.19	<0.5	2	6	1	0.95
KAM003792		3.30	0.001	<0.2	0.81	18	<10	70	0.6	<2	0.32	<0.5	3	15	4	1.26
KAM003793		3.89	<0.001	<0.2	1.34	4	<10	180	0.8	<2	0.71	<0.5	7	30	8	1.83
KAM003794		3.88	<0.001	0.3	0.55	4	<10	70	0.5	<2	0.81	<0.5	2	7	3	0.78
KAM003795		3.17	<0.001	<0.2	0.97	2	<10	80	0.6	<2	0.48	<0.5	4	8	3	1.04
KAM003796		4.08	<0.001	<0.2	0.69	4	<10	70	0.7	<2	0.70	<0.5	3	14	4	1.22
KAM003797		3.93	0.001	<0.2	1.55	2	<10	110	0.5	<2	0.79	<0.5	12	51	17	1.80
KAM003798		3.48	0.001	<0.2	0.59	6	<10	80	0.5	<2	0.56	<0.5	2	7	1	0.96
KAM003799		3.19	0.001	0.2	1.72	8	<10	90	0.9	<2	0.93	<0.5	11	42	13	2.11
KAM003800		0.11	0.002	0.2	1.28	5	<10	110	<0.5	<2	0.71	<0.5	7	29	51	2.90
KAM003801		2.99	0.001	0.2	1.19	7	<10	100	0.7	<2	1.03	<0.5	8	37	11	1.42



ALS Canada Ltd.  
2103 Dollarton Hwy  
North Vancouver BC V7H 0A7  
Phone: 604 984 0221 Fax: 604 984 0218 www.alsglobal.com

To: KAMINAK GOLD CORPORATION  
1440-625 HOWE ST  
VANCOUVER BC V6C 2T6

Page: 3 - B  
Total # Pages: 4 (A - C)  
Finalized Date: 5-AUG-2010  
Account: KAMGOL

Project: Coffee

**CERTIFICATE OF ANALYSIS WH10102794**

Sample Description	Method Analyte Units LOR	ME-ICP41 Ga ppm 10	ME-ICP41 Hg ppm 1	ME-ICP41 K % 0.01	ME-ICP41 La ppm 10	ME-ICP41 Mg % 0.01	ME-ICP41 Mn ppm 5	ME-ICP41 Mo ppm 1	ME-ICP41 Na % 0.01	ME-ICP41 Ni ppm 1	ME-ICP41 P ppm 10	ME-ICP41 Pb ppm 2	ME-ICP41 S % 0.01	ME-ICP41 Sb ppm 2	ME-ICP41 Sc ppm 1	ME-ICP41 Sr ppm 1
KAM003762		<10	<1	0.33	50	0.10	201	<1	0.05	<1	130	2	0.02	<2	1	19
KAM003763		<10	<1	0.46	40	0.24	243	<1	0.01	1	120	<2	<0.01	2	1	27
KAM003764		<10	<1	0.34	40	0.15	113	<1	0.03	2	140	<2	<0.01	<2	1	22
KAM003765		<10	<1	0.51	40	0.31	299	<1	0.02	7	240	2	<0.01	<2	2	20
KAM003766		<10	1	0.32	50	0.10	258	<1	<0.01	2	130	4	<0.01	5	1	21
KAM003767		<10	<1	0.29	30	0.14	266	<1	<0.01	<1	80	<2	<0.01	<2	1	33
KAM003768		<10	1	0.29	40	0.14	186	<1	0.02	1	130	2	<0.01	<2	1	21
KAM003769		<10	<1	0.28	50	0.09	136	<1	0.06	1	140	2	<0.01	<2	1	23
KAM003770		10	1	0.48	20	0.80	343	147	0.05	16	680	19	1.76	2	6	68
KAM003771		<10	<1	0.28	50	0.07	235	<1	0.05	1	140	3	<0.01	<2	1	19
KAM003772		<10	1	0.34	50	0.08	309	<1	0.05	1	140	<2	<0.01	<2	1	19
KAM003773		<10	<1	0.38	40	0.18	387	<1	0.04	3	190	6	<0.01	<2	1	16
KAM003774		<10	<1	0.30	50	0.09	227	<1	0.05	1	140	3	0.01	<2	<1	19
KAM003775		<10	1	0.32	50	0.08	274	<1	0.06	1	130	6	<0.01	<2	1	20
KAM003776		<10	1	0.32	50	0.06	209	4	0.06	2	130	5	0.04	<2	<1	19
KAM003777		<10	<1	0.31	50	0.07	221	1	0.05	1	130	5	<0.01	<2	<1	16
KAM003778		<10	<1	0.35	50	0.11	167	<1	0.05	<1	130	4	<0.01	<2	1	14
KAM003779		<10	1	0.45	50	0.21	204	<1	0.05	2	150	3	<0.01	<2	1	21
KAM003780		10	1	0.09	<10	0.57	402	3	0.07	27	520	<2	0.04	<2	4	35
KAM003781		<10	<1	0.41	40	0.19	239	<1	0.04	2	140	2	<0.01	<2	1	26
KAM003782		<10	<1	0.57	40	0.69	362	<1	0.05	9	250	10	<0.01	<2	2	35
KAM003783		<10	<1	0.56	30	0.40	448	<1	0.07	6	380	5	<0.01	<2	2	27
KAM003784		<10	1	0.61	30	0.38	416	<1	0.06	1	370	6	<0.01	<2	1	28
KAM003785		<10	<1	0.52	40	0.34	318	<1	0.06	1	250	6	<0.01	<2	1	33
KAM003786		<10	<1	1.12	40	1.13	366	<1	0.04	14	270	3	<0.01	<2	2	46
KAM003787		<10	<1	0.38	40	0.19	219	<1	0.06	<1	140	3	<0.01	<2	1	28
KAM003788		<10	1	0.37	40	0.22	273	<1	0.07	1	190	4	<0.01	2	1	29
KAM003789		<10	<1	0.40	50	0.15	244	<1	0.05	1	160	4	<0.01	<2	1	13
KAM003790		<10	2	0.15	10	0.59	355	396	0.05	27	510	21	0.85	15	3	70
KAM003791		<10	<1	0.40	50	0.19	251	1	0.05	1	200	4	<0.01	<2	1	20
KAM003792		<10	1	0.48	40	0.31	264	<1	0.07	4	210	4	<0.01	3	2	15
KAM003793		10	<1	0.83	30	0.88	452	1	0.06	12	410	2	<0.01	<2	2	34
KAM003794		<10	<1	0.27	50	0.14	175	7	0.06	1	140	18	0.03	<2	1	18
KAM003795		<10	1	0.63	50	0.41	227	1	0.04	5	190	3	<0.01	<2	1	18
KAM003796		<10	1	0.42	50	0.29	259	2	0.06	5	170	5	<0.01	2	1	19
KAM003797		<10	1	1.05	30	1.22	373	1	0.06	22	340	3	<0.01	<2	2	28
KAM003798		<10	<1	0.33	50	0.12	273	1	0.07	1	130	7	<0.01	<2	1	22
KAM003799		10	<1	1.12	40	1.35	474	<1	0.05	17	440	2	<0.01	<2	2	32
KAM003800		<10	1	0.10	<10	0.56	414	4	0.07	26	540	2	0.02	<2	4	35
KAM003801		<10	1	0.71	20	0.88	292	<1	0.05	14	260	3	<0.01	2	2	20



ALS Canada Ltd.  
2103 Dollarton Hwy  
North Vancouver BC V7H 0A7  
Phone: 604 984 0221 Fax: 604 984 0218 www.alsglobal.com

To: KAMINAK GOLD CORPORATION  
1440-625 HOWE ST  
VANCOUVER BC V6C 2T6

Page: 3 - C  
Total # Pages: 4 (A - C)  
Finalized Date: 5-AUG-2010  
Account: KAMGOL

Project: Coffee

**CERTIFICATE OF ANALYSIS WH10102794**

Sample Description	Method Analyte Units LOR	ME-ICP41	ME-ICP41	ME-ICP41	ME-ICP41	ME-ICP41	ME-ICP41	ME-ICP41
		Th	Ti	Ti	U	V	W	Zn
		ppm 20	% 0.01	ppm 10	ppm 10	ppm 1	ppm 10	ppm 2
KAM003762		40	0.01	<10	<10	2	<10	8
KAM003763		30	0.01	<10	<10	4	<10	12
KAM003764		30	0.01	<10	<10	3	<10	8
KAM003765		30	0.02	<10	<10	11	<10	19
KAM003766		30	0.01	<10	<10	4	<10	10
KAM003767		30	0.01	<10	<10	5	<10	13
KAM003768		30	0.01	<10	<10	5	<10	10
KAM003769		30	0.01	<10	<10	4	<10	10
KAM003770		<20	0.04	<10	<10	54	<10	61
KAM003771		40	0.01	<10	<10	3	<10	10
KAM003772		40	0.01	<10	<10	3	<10	11
KAM003773		30	0.01	<10	<10	6	<10	15
KAM003774		40	0.01	<10	<10	2	<10	9
KAM003775		40	0.01	<10	<10	2	<10	8
KAM003776		40	0.01	<10	<10	2	<10	6
KAM003777		40	0.01	<10	<10	2	<10	8
KAM003778		40	0.01	<10	<10	3	<10	9
KAM003779		40	0.01	<10	<10	5	<10	13
KAM003780		<20	0.13	<10	<10	51	<10	38
KAM003781		30	0.01	<10	<10	3	<10	12
KAM003782		30	0.05	<10	<10	17	<10	23
KAM003783		20	0.06	<10	<10	12	<10	58
KAM003784		20	0.07	<10	<10	11	<10	41
KAM003785		30	0.05	<10	<10	9	<10	32
KAM003786		30	0.08	<10	<10	19	<10	30
KAM003787		30	0.03	<10	<10	4	<10	20
KAM003788		30	0.02	<10	<10	5	<10	22
KAM003789		30	0.02	<10	<10	3	<10	16
KAM003790		<20	0.09	<10	<10	50	<10	48
KAM003791		30	0.03	<10	<10	4	<10	20
KAM003792		30	0.04	<10	<10	10	<10	19
KAM003793		20	0.10	<10	<10	21	<10	33
KAM003794		40	0.01	<10	<10	4	<10	10
KAM003795		40	0.03	<10	<10	8	<10	18
KAM003796		30	0.03	<10	<10	8	<10	16
KAM003797		20	0.17	<10	<10	30	<10	29
KAM003798		30	0.02	<10	<10	3	<10	15
KAM003799		20	0.15	<10	<10	33	<10	36
KAM003800		<20	0.12	<10	<10	52	<10	38
KAM003801		30	0.13	<10	<10	23	<10	19



ALS Canada Ltd.  
 2103 Dollarton Hwy  
 North Vancouver BC V7H 0A7  
 Phone: 604 984 0221 Fax: 604 984 0218 www.alsglobal.com

To: KAMINAK GOLD CORPORATION  
 1440-625 HOWE ST  
 VANCOUVER BC V6C 2T6

Page: 4 - A  
 Total # Pages: 4 (A - C)  
 Finalized Date: 5-AUG-2010  
 Account: KAMGOL

Project: Coffee

**CERTIFICATE OF ANALYSIS WH10102794**

Sample Description	Method Analyte Units LOR	WEI-21 Recvd Wt. kg 0.02	Au-ICP22 Au ppm 0.001	ME-ICP41 Ag ppm 0.2	ME-ICP41 Al % 0.01	ME-ICP41 As ppm 2	ME-ICP41 B ppm 10	ME-ICP41 Ba ppm 10	ME-ICP41 Be ppm 0.5	ME-ICP41 Bi ppm 2	ME-ICP41 Ca % 0.01	ME-ICP41 Cd ppm 0.5	ME-ICP41 Co ppm 1	ME-ICP41 Cr ppm 1	ME-ICP41 Cu ppm 1	ME-ICP41 Fe % 0.01
KAM003802		3.49	0.002	<0.2	0.76	11	<10	60	<0.5	<2	0.25	<0.5	3	11	6	1.29
KAM003803		3.15	0.002	<0.2	0.73	13	<10	70	0.5	<2	0.57	<0.5	2	7	3	1.18
KAM003804		2.76	0.002	<0.2	0.58	19	<10	70	0.5	<2	0.47	<0.5	2	6	4	1.04
KAM003805		5.01	0.003	<0.2	0.90	11	<10	80	0.8	<2	0.65	<0.5	5	22	11	1.32



ALS Canada Ltd.  
 2103 Dollarton Hwy  
 North Vancouver BC V7H 0A7  
 Phone: 604 984 0221 Fax: 604 984 0218 www.alsglobal.com

To: KAMINAK GOLD CORPORATION  
 1440-625 HOWE ST  
 VANCOUVER BC V6C 2T6

Page: 4 - B  
 Total # Pages: 4 (A - C)  
 Finalized Date: 5-AUG-2010  
 Account: KAMGOL

Project: Coffee

**CERTIFICATE OF ANALYSIS WH10102794**

Sample Description	Method Analyte Units LOR	ME-ICP41	ME-ICP41	ME-ICP41	ME-ICP41	ME-ICP41	ME-ICP41	ME-ICP41	ME-ICP41	ME-ICP41	ME-ICP41	ME-ICP41	ME-ICP41	ME-ICP41	ME-ICP41
		Ga	Hg	K	La	Mg	Mn	Mo	Na	Ni	P	Pb	S	Sb	Sc
		ppm	ppm	%	ppm	%	ppm	ppm	%	ppm	ppm	ppm	%	ppm	ppm
		10	1	0.01	10	0.01	5	1	0.01	1	10	2	0.01	2	1
KAM003802		<10	<1	0.48	50	0.38	284	<1	0.08	4	180	4	<0.01	<2	1
KAM003803		<10	<1	0.43	40	0.30	312	<1	0.07	2	220	3	<0.01	2	1
KAM003804		<10	<1	0.32	50	0.19	266	<1	0.05	1	150	5	<0.01	3	1
KAM003805		<10	1	0.48	40	0.52	338	<1	0.07	7	210	8	<0.01	<2	1



ALS Canada Ltd.  
 2103 Dollarton Hwy  
 North Vancouver BC V7H 0A7  
 Phone: 604 984 0221 Fax: 604 984 0218 www.alsglobal.com

To: KAMINAK GOLD CORPORATION  
 1440-625 HOWE ST  
 VANCOUVER BC V6C 2T6

Page: 4 - C  
 Total # Pages: 4 (A - C)  
 Finalized Date: 5-AUG-2010  
 Account: KAMGOL

Project: Coffee

**CERTIFICATE OF ANALYSIS WH10102794**

Sample Description	Method Analyte Units LOR	ME-ICP41	ME-ICP41	ME-ICP41	ME-ICP41	ME-ICP41	ME-ICP41	ME-ICP41
		Th	Ti	Ti	U	V	W	Zn
		ppm	%	ppm	ppm	ppm	ppm	ppm
		20	0.01	10	10	1	10	2
KAM003802		30	0.05	<10	<10	10	<10	23
KAM003803		30	0.03	<10	<10	8	<10	20
KAM003804		40	0.02	<10	<10	4	<10	17
KAM003805		30	0.05	<10	<10	14	<10	20



ALS Canada Ltd.  
2103 Dollarton Hwy  
North Vancouver BC V7H 0A7  
Phone: 604 984 0221 Fax: 604 984 0218 www.alsglobal.com

To: KAMINAK GOLD CORPORATION  
1440-625 HOWE ST  
VANCOUVER BC V6C 2T6

Page: 1  
Finalized Date: 9-AUG-2010  
This copy reported on  
14-JAN-2011  
Account: KAMGOL

## CERTIFICATE WH10102795

Project: Coffee

P.O. No.: KGC-10-0470

This report is for 76 Rock samples submitted to our lab in Whitehorse, YT, Canada on 27-JUL-2010.

The following have access to data associated with this certificate:

TOM BOKENFOHR  
TIM SMITH

VICKI EARL

ADAM SIMMONS

## SAMPLE PREPARATION

ALS CODE	DESCRIPTION
WEI-21	Received Sample Weight
LOG-24	Pulp Login - Rcd w/o Barcode
LOG-22	Sample login - Rcd w/o BarCode
CRU-QC	Crushing QC Test
PUL-QC	Pulverizing QC Test
CRU-31	Fine crushing - 70% <2mm
SPL-21	Split sample - riffle splitter
PUL-31	Pulverize split to 85% <75 um

## ANALYTICAL PROCEDURES

ALS CODE	DESCRIPTION	INSTRUMENT
Au-ICP22	Au 50g FA ICP-AES finish	ICP-AES
ME-ICP41	35 Element Aqua Regia ICP-AES	ICP-AES

To: KAMINAK GOLD CORPORATION  
ATTN: ALS CHEMEX

This is the Final Report and supersedes any preliminary report with this certificate number. Results apply to samples as submitted. All pages of this report have been checked and approved for release.

Signature:

Colin Ramshaw, Vancouver Laboratory Manager





ALS Canada Ltd.  
2103 Dollarton Hwy  
North Vancouver BC V7H 0A7  
Phone: 604 984 0221 Fax: 604 984 0218 www.alsglobal.com

To: KAMINAK GOLD CORPORATION  
1440-625 HOWE ST  
VANCOUVER BC V6C 2T6

Page: 2 - A  
Total # Pages: 3 (A - C)  
Finalized Date: 9-AUG-2010  
Account: KAMGOL

Project: Coffee

**CERTIFICATE OF ANALYSIS WH10102795**

Sample Description	Method Analyte Units LOR	WEI-21 Recvd Wt. kg 0.02	Au-ICP22 Au ppm 0.001	ME-ICP41 Ag ppm 0.2	ME-ICP41 Al % 0.01	ME-ICP41 As ppm 2	ME-ICP41 B ppm 10	ME-ICP41 Ba ppm 10	ME-ICP41 Be ppm 0.5	ME-ICP41 Bi ppm 2	ME-ICP41 Ca % 0.01	ME-ICP41 Cd ppm 0.5	ME-ICP41 Co ppm 1	ME-ICP41 Cr ppm 1	ME-ICP41 Cu ppm 1	ME-ICP41 Fe % 0.01
KAM005057		0.31	<0.001	<0.2	0.37	16	<10	70	<0.5	<2	0.10	<0.5	1	5	3	0.72
KAM005058		2.41	<0.001	<0.2	0.46	18	<10	60	<0.5	<2	0.10	<0.5	1	5	1	0.70
KAM005059		2.14	<0.001	<0.2	0.48	38	<10	50	0.5	<2	0.05	<0.5	2	4	6	1.02
KAM005060		0.11	0.001	<0.2	1.32	7	<10	110	<0.5	<2	0.75	<0.5	7	30	52	2.98
KAM005061		2.37	<0.001	<0.2	0.49	39	<10	60	0.7	<2	0.05	<0.5	2	6	3	1.06
KAM005062		3.23	<0.001	<0.2	0.78	23	<10	80	0.9	<2	0.10	<0.5	5	8	2	1.41
KAM005063		2.65	0.001	<0.2	0.88	50	<10	80	1.1	<2	0.16	<0.5	4	11	2	1.44
KAM005064		3.10	0.001	<0.2	0.71	25	<10	60	0.8	<2	0.09	<0.5	2	4	<1	1.04
KAM005065		2.82	<0.001	<0.2	0.50	19	<10	40	0.6	<2	0.04	<0.5	1	3	<1	0.60
KAM005066		0.29	0.001	<0.2	0.75	32	<10	60	0.9	<2	0.07	<0.5	4	6	1	0.97
KAM005067		2.05	0.002	<0.2	1.34	81	<10	90	1.5	<2	0.07	<0.5	9	36	6	1.72
KAM005068		2.87	<0.001	<0.2	0.69	38	<10	50	0.7	<2	0.04	<0.5	1	4	2	0.65
KAM005069		3.07	<0.001	<0.2	0.81	27	<10	80	1.2	<2	0.13	<0.5	4	14	3	1.51
KAM005070		0.10	3.08	63.8	1.88	44	<10	170	<0.5	<2	2.71	8.8	11	51	196	2.97
KAM005071		3.41	0.001	0.3	0.66	63	<10	100	0.9	<2	0.12	<0.5	3	8	3	1.35
KAM005072		2.78	<0.001	<0.2	0.53	44	<10	60	0.7	<2	0.08	<0.5	2	3	6	1.08
KAM005073		2.95	0.001	<0.2	0.69	48	<10	50	0.6	<2	0.03	<0.5	1	4	7	0.75
KAM005074		2.51	0.003	<0.2	0.75	111	<10	60	0.7	<2	0.02	<0.5	2	5	7	0.75
KAM005075		2.78	0.013	<0.2	1.83	207	<10	160	2.1	<2	0.13	<0.5	17	57	26	3.27
KAM005076		3.09	0.002	<0.2	1.98	62	<10	180	2.3	<2	0.45	<0.5	17	69	17	3.09
KAM005077		2.00	0.007	<0.2	1.52	51	<10	120	1.5	<2	0.19	<0.5	7	22	6	1.90
KAM005078		2.69	0.003	<0.2	2.38	56	<10	280	1.5	<2	0.55	<0.5	14	28	13	3.20
KAM005079		3.23	<0.001	<0.2	1.85	21	<10	350	0.8	<2	0.66	<0.5	12	6	9	2.89
KAM005080		0.11	0.004	<0.2	1.23	5	<10	120	<0.5	<2	0.70	<0.5	10	46	23	2.14
KAM005081		3.41	0.001	<0.2	3.37	28	<10	700	1.3	<2	0.92	<0.5	28	55	18	5.09
KAM005082		3.40	0.006	<0.2	2.88	12	<10	680	0.7	<2	0.94	<0.5	27	103	35	4.31
KAM005083		3.14	<0.001	<0.2	0.50	10	<10	70	<0.5	<2	0.10	<0.5	2	7	1	0.99
KAM005084		2.66	<0.001	<0.2	1.73	14	<10	270	0.7	<2	0.63	<0.5	14	43	14	2.67
KAM005085		2.71	<0.001	<0.2	1.64	11	<10	190	0.7	<2	0.49	<0.5	12	38	19	2.39
KAM005086		3.24	<0.001	<0.2	1.81	2	<10	180	0.6	<2	0.69	<0.5	19	122	24	2.58
KAM005087		3.67	<0.001	<0.2	1.66	4	<10	140	0.9	<2	0.78	<0.5	19	78	24	2.54
KAM005088		3.41	<0.001	<0.2	1.85	6	<10	200	0.7	<2	0.57	<0.5	18	89	22	2.49
KAM005089		3.12	0.001	<0.2	0.79	6	<10	80	0.8	<2	0.23	<0.5	5	11	4	1.67
KAM005090		0.10	4.90	0.7	1.49	1065	<10	180	<0.5	<2	0.98	<0.5	9	44	43	4.78
KAM005091		3.29	<0.001	<0.2	2.10	9	<10	180	1.6	<2	0.90	<0.5	22	33	18	3.92
KAM005092		2.96	<0.001	<0.2	1.91	22	<10	130	1.3	<2	0.46	<0.5	19	198	23	2.55
KAM005093		2.83	0.009	<0.2	0.61	23	<10	70	0.9	<2	0.08	<0.5	2	3	2	1.04
KAM005094		2.77	0.011	<0.2	1.14	37	<10	120	1.2	<2	0.17	<0.5	5	3	3	1.89
KAM005095		2.84	0.005	<0.2	2.11	37	<10	160	1.6	<2	0.47	<0.5	17	58	14	2.89
KAM005096		2.92	<0.001	<0.2	1.29	39	<10	120	1.3	<2	0.26	<0.5	7	10	4	1.87



ALS Canada Ltd.  
2103 Dollarton Hwy  
North Vancouver BC V7H 0A7  
Phone: 604 984 0221 Fax: 604 984 0218 www.alsglobal.com

To: KAMINAK GOLD CORPORATION  
1440-625 HOWE ST  
VANCOUVER BC V6C 2T6

Page: 2 - B  
Total # Pages: 3 (A - C)  
Finalized Date: 9-AUG-2010  
Account: KAMGOL

Project: Coffee

**CERTIFICATE OF ANALYSIS WH10102795**

Sample Description	Method Analyte Units LOR	ME-ICP41 Ga ppm 10	ME-ICP41 Hg ppm 1	ME-ICP41 K % 0.01	ME-ICP41 La ppm 10	ME-ICP41 Mg % 0.01	ME-ICP41 Mn ppm 5	ME-ICP41 Mo ppm 1	ME-ICP41 Na % 0.01	ME-ICP41 Ni ppm 1	ME-ICP41 P ppm 10	ME-ICP41 Pb ppm 2	ME-ICP41 S % 0.01	ME-ICP41 Sb ppm 2	ME-ICP41 Sc ppm 1	ME-ICP41 Sr ppm 1
KAM005057		<10	<1	0.14	20	0.05	118	<1	0.08	<1	240	11	<0.01	<2	1	7
KAM005058		<10	<1	0.16	20	0.09	111	<1	0.09	<1	120	4	<0.01	<2	1	9
KAM005059		<10	<1	0.14	30	0.07	131	<1	0.11	<1	190	4	<0.01	4	1	6
KAM005060		<10	<1	0.10	<10	0.60	427	5	0.10	26	560	4	0.02	<2	5	36
KAM005061		<10	<1	0.20	40	0.11	206	<1	0.09	<1	220	5	<0.01	5	1	7
KAM005062		<10	<1	0.41	30	0.26	339	<1	0.08	2	420	9	<0.01	<2	2	13
KAM005063		<10	<1	0.27	40	0.17	276	<1	0.06	2	560	5	<0.01	3	3	13
KAM005064		<10	<1	0.29	40	0.12	175	<1	0.08	<1	400	3	<0.01	3	1	11
KAM005065		<10	<1	0.16	30	0.04	106	<1	0.08	<1	130	2	<0.01	2	<1	6
KAM005066		<10	<1	0.25	30	0.13	207	1	0.06	<1	240	2	<0.01	3	1	9
KAM005067		10	1	0.51	20	0.43	313	<1	0.04	14	150	3	<0.01	7	3	7
KAM005068		<10	<1	0.09	30	0.03	182	<1	0.02	<1	120	5	<0.01	<2	<1	4
KAM005069		<10	<1	0.34	30	0.33	376	<1	0.06	4	330	7	<0.01	3	2	7
KAM005070		10	13	0.24	10	1.62	567	10	0.08	39	530	1180	1.01	164	4	83
KAM005071		<10	<1	0.19	40	0.13	470	1	0.07	1	380	6	<0.01	3	1	8
KAM005072		<10	<1	0.20	40	0.07	205	<1	0.05	<1	270	9	<0.01	5	1	7
KAM005073		<10	<1	0.16	30	0.03	150	<1	0.02	<1	100	6	<0.01	4	<1	4
KAM005074		<10	<1	0.14	40	0.02	184	<1	0.01	<1	100	7	<0.01	9	<1	4
KAM005075		<10	<1	0.52	30	0.68	563	1	0.02	19	230	8	<0.01	14	9	9
KAM005076		10	<1	0.77	20	1.15	685	1	0.05	18	660	4	<0.01	<2	8	24
KAM005077		10	<1	0.44	40	0.51	405	<1	0.04	6	320	6	<0.01	4	3	14
KAM005078		10	1	0.95	20	1.34	650	<1	0.05	10	900	4	<0.01	3	4	43
KAM005079		10	1	0.86	20	1.02	539	<1	0.10	1	1050	5	<0.01	<2	2	60
KAM005080		10	<1	0.10	<10	0.54	370	3	0.10	29	520	4	0.02	<2	4	36
KAM005081		10	<1	1.87	10	2.62	988	<1	0.08	17	1750	2	<0.01	2	4	55
KAM005082		10	<1	1.36	<10	2.63	753	<1	0.09	29	1380	<2	<0.01	<2	5	42
KAM005083		<10	<1	0.29	30	0.17	187	<1	0.06	<1	210	5	<0.01	<2	1	10
KAM005084		10	<1	0.81	30	1.29	481	<1	0.06	14	1060	3	<0.01	3	2	38
KAM005085		<10	<1	0.97	40	1.24	464	1	0.06	19	700	5	<0.01	<2	2	34
KAM005086		<10	1	0.98	10	1.79	450	<1	0.05	38	670	4	<0.01	<2	3	29
KAM005087		10	1	0.99	10	1.54	429	<1	0.05	34	860	2	<0.01	<2	2	32
KAM005088		<10	1	1.04	20	1.68	427	<1	0.05	29	520	3	<0.01	<2	2	31
KAM005089		10	1	0.50	30	0.42	352	<1	0.06	3	490	6	<0.01	<2	2	22
KAM005090		<10	3	0.17	10	0.71	396	394	0.08	29	570	27	0.89	14	4	80
KAM005091		10	1	1.40	10	1.85	749	<1	0.04	15	1710	<2	<0.01	<2	3	46
KAM005092		10	<1	1.01	30	1.94	485	<1	0.04	71	450	4	<0.01	<2	6	19
KAM005093		<10	1	0.22	50	0.11	312	1	0.03	1	280	8	<0.01	<2	1	8
KAM005094		<10	1	0.47	60	0.37	465	1	0.02	1	560	10	<0.01	2	2	15
KAM005095		10	<1	0.98	40	1.49	589	<1	0.03	22	650	2	<0.01	<2	4	31
KAM005096		<10	1	0.51	60	0.55	413	1	0.03	4	530	5	<0.01	<2	2	23



ALS Canada Ltd.  
2103 Dollarton Hwy  
North Vancouver BC V7H 0A7  
Phone: 604 984 0221 Fax: 604 984 0218 www.alsglobal.com

To: KAMINAK GOLD CORPORATION  
1440-625 HOWE ST  
VANCOUVER BC V6C 2T6

Page: 2 - C  
Total # Pages: 3 (A - C)  
Finalized Date: 9-AUG-2010  
Account: KAMGOL

Project: Coffee

**CERTIFICATE OF ANALYSIS WH10102795**

Sample Description	Method Analyte Units LOR	ME-ICP41	ME-ICP41	ME-ICP41	ME-ICP41	ME-ICP41	ME-ICP41
		Th	Ti	Ti	U	V	W
		ppm 20	% 0.01	ppm 10	ppm 10	ppm 1	ppm 10
KAM005057		30	<0.01	<10	<10	4	<10
KAM005058		30	0.01	<10	<10	5	<10
KAM005059		40	0.01	<10	<10	7	<10
KAM005060		<20	0.13	<10	<10	54	<10
KAM005061		30	0.01	<10	<10	6	<10
KAM005062		30	0.02	<10	<10	15	<10
KAM005063		40	0.01	<10	<10	22	10
KAM005064		30	0.01	<10	<10	9	<10
KAM005065		40	<0.01	<10	<10	4	<10
KAM005066		30	0.01	<10	<10	9	<10
KAM005067		30	0.04	<10	10	19	<10
KAM005068		30	<0.01	<10	<10	4	<10
KAM005069		30	0.02	<10	<10	17	<10
KAM005070		<20	0.04	<10	<10	46	10
KAM005071		30	<0.01	<10	<10	9	<10
KAM005072		40	0.01	<10	<10	5	<10
KAM005073		40	<0.01	<10	<10	4	<10
KAM005074		40	<0.01	<10	10	6	<10
KAM005075		30	0.05	<10	20	53	<10
KAM005076		20	0.16	<10	<10	52	<10
KAM005077		30	0.04	<10	<10	22	<10
KAM005078		20	0.16	<10	<10	55	<10
KAM005079		20	0.20	<10	<10	53	<10
KAM005080		<20	0.13	<10	<10	50	40
KAM005081		<20	0.32	<10	<10	105	<10
KAM005082		<20	0.33	<10	<10	85	<10
KAM005083		30	0.02	<10	<10	6	<10
KAM005084		20	0.18	<10	<10	43	<10
KAM005085		20	0.17	<10	<10	35	<10
KAM005086		<20	0.22	<10	<10	53	<10
KAM005087		<20	0.24	<10	<10	48	<10
KAM005088		<20	0.21	<10	<10	48	<10
KAM005089		30	0.06	<10	<10	21	<10
KAM005090		<20	0.10	<10	<10	55	10
KAM005091		<20	0.24	<10	<10	73	<10
KAM005092		20	0.16	<10	<10	47	<10
KAM005093		40	0.02	<10	<10	6	<10
KAM005094		30	0.05	<10	<10	17	<10
KAM005095		20	0.16	<10	<10	43	<10
KAM005096		30	0.07	<10	<10	20	<10



ALS Canada Ltd.  
2103 Dollarton Hwy  
North Vancouver BC V7H 0A7  
Phone: 604 984 0221 Fax: 604 984 0218 www.alsglobal.com

To: KAMINAK GOLD CORPORATION  
1440-625 HOWE ST  
VANCOUVER BC V6C 2T6

Page: 3 - A  
Total # Pages: 3 (A - C)  
Finalized Date: 9-AUG-2010  
Account: KAMGOL

Project: Coffee

**CERTIFICATE OF ANALYSIS WH10102795**

Sample Description	Method Analyte Units LOR	WEI-21 Recvd Wt. kg 0.02	Au-ICP22 Au ppm 0.001	ME-ICP41 Ag ppm 0.2	ME-ICP41 Al % 0.01	ME-ICP41 As ppm 2	ME-ICP41 B ppm 10	ME-ICP41 Ba ppm 10	ME-ICP41 Be ppm 0.5	ME-ICP41 Bi ppm 2	ME-ICP41 Ca % 0.01	ME-ICP41 Cd ppm 0.5	ME-ICP41 Co ppm 1	ME-ICP41 Cr ppm 1	ME-ICP41 Cu ppm 1	ME-ICP41 Fe % 0.01
KAM005097		3.01	0.004	<0.2	0.65	44	<10	100	1.3	<2	0.09	<0.5	3	2	2	1.21
KAM005098		3.21	0.004	<0.2	1.47	44	<10	170	1.8	<2	0.27	<0.5	12	66	11	1.95
KAM005099		3.43	<0.001	<0.2	2.51	7	<10	900	0.6	<2	0.75	<0.5	28	199	35	3.05
KAM004558		3.28	<0.001	<0.2	1.32	9	<10	90	1.0	<2	0.30	<0.5	9	39	11	1.78
KAM005100		0.07	0.001	<0.2	1.21	3	<10	110	<0.5	<2	0.72	<0.5	9	44	23	2.05
KAM005101		2.97	<0.001	<0.2	0.32	4	<10	40	<0.5	<2	0.06	<0.5	1	7	2	0.45
KAM005102		3.13	0.001	<0.2	0.84	3	<10	260	1.0	<2	0.23	<0.5	5	10	3	1.44
KAM005103		2.90	<0.001	0.3	0.29	3	<10	30	<0.5	<2	0.08	<0.5	1	7	2	0.41
KAM005104		2.89	<0.001	<0.2	0.29	8	<10	30	<0.5	<2	0.07	<0.5	1	6	1	0.31
KAM005105		2.86	<0.001	<0.2	1.09	14	<10	110	0.9	<2	0.23	<0.5	6	50	7	1.38
KAM005106		1.75	0.009	<0.2	1.96	40	<10	210	1.9	<2	0.44	<0.5	14	89	14	2.43
KAM005107		2.95	0.013	<0.2	0.67	8	<10	50	0.6	<2	0.15	<0.5	2	21	1	0.75
KAM005108		2.76	0.020	<0.2	0.71	9	<10	50	0.6	<2	0.11	<0.5	2	10	2	0.78
KAM005109		3.10	0.002	<0.2	1.74	21	<10	130	1.3	<2	0.37	<0.5	11	80	13	1.91
KAM005110		0.06	2.75	1.0	0.47	535	<10	180	<0.5	<2	7.49	1.9	6	26	44	2.01
KAM005111		3.29	0.009	<0.2	0.49	8	<10	40	<0.5	<2	0.13	<0.5	1	17	3	0.70
KAM005112		3.21	0.004	<0.2	1.88	5	<10	310	0.6	<2	0.83	<0.5	16	50	16	2.53
KAM005113		3.43	<0.001	<0.2	2.81	3	<10	480	0.7	<2	1.01	<0.5	22	100	23	3.58
KAM005114		2.43	0.002	<0.2	1.24	195	<10	190	1.1	<2	0.32	<0.5	11	35	15	2.23
KAM005115		2.89	0.001	0.2	0.58	51	<10	50	0.6	<2	0.06	<0.5	2	5	3	0.88
KAM005116		2.90	0.001	<0.2	0.75	42	<10	60	0.8	<2	0.14	<0.5	2	9	5	1.13
KAM005117		3.10	0.001	<0.2	2.23	6	<10	190	1.3	<2	0.74	<0.5	17	52	17	3.06
KAM005118		3.02	<0.001	<0.2	0.44	5	<10	60	0.5	<2	0.08	<0.5	1	5	<1	0.56
KAM005119		3.34	<0.001	<0.2	0.49	9	<10	40	0.5	<2	0.08	<0.5	1	4	1	0.53
KAM005120		0.06	0.001	<0.2	1.22	5	<10	110	<0.5	<2	0.73	<0.5	10	46	25	2.07
KAM005121		2.93	<0.001	<0.2	0.54	5	<10	30	0.6	<2	0.09	<0.5	1	12	1	0.48
KAM005122		2.99	<0.001	0.2	0.63	24	<10	40	0.6	<2	0.07	<0.5	<1	4	2	0.62
KAM005123		2.87	0.001	<0.2	2.11	39	<10	310	1.3	<2	0.64	<0.5	20	51	19	2.91
KAM005124		3.20	<0.001	<0.2	0.43	9	<10	40	0.6	<2	0.08	<0.5	1	16	1	0.60
KAM005125		2.93	<0.001	<0.2	0.54	10	<10	30	0.8	<2	0.06	<0.5	1	4	1	0.64
KAM005126		2.90	<0.001	<0.2	0.53	8	<10	50	0.7	<2	0.09	<0.5	1	5	3	0.76
KAM005127		3.09	<0.001	<0.2	0.54	8	<10	40	0.6	<2	0.07	<0.5	1	10	5	0.73
KAM005128		3.09	0.001	<0.2	0.69	10	<10	60	0.7	<2	0.11	<0.5	1	7	6	0.78
KAM005129		2.29	0.008	<0.2	3.29	93	<10	460	2.7	<2	0.73	<0.5	21	28	24	4.32
KAM005130		0.06	1.230	0.8	1.51	18	<10	190	<0.5	<2	1.02	0.6	12	45	624	3.50
KAM005131		2.70	0.002	<0.2	1.48	36	<10	140	1.2	<2	0.34	<0.5	10	83	15	1.68



ALS Canada Ltd.  
2103 Dollarton Hwy  
North Vancouver BC V7H 0A7  
Phone: 604 984 0221 Fax: 604 984 0218 www.alsglobal.com

To: KAMINAK GOLD CORPORATION  
1440-625 HOWE ST  
VANCOUVER BC V6C 2T6

Page: 3 - B  
Total # Pages: 3 (A - C)  
Finalized Date: 9-AUG-2010  
Account: KAMGOL

Project: Coffee

**CERTIFICATE OF ANALYSIS WH10102795**

Sample Description	Method Analyte Units LOR	ME-ICP41 Ga ppm 10	ME-ICP41 Hg ppm 1	ME-ICP41 K % 0.01	ME-ICP41 La ppm 10	ME-ICP41 Mg % 0.01	ME-ICP41 Mn ppm 5	ME-ICP41 Mo ppm 1	ME-ICP41 Na % 0.01	ME-ICP41 Ni ppm 1	ME-ICP41 P ppm 10	ME-ICP41 Pb ppm 2	ME-ICP41 S % 0.01	ME-ICP41 Sb ppm 2	ME-ICP41 Sc ppm 1	ME-ICP41 Sr ppm 1
KAM005097		<10	1	0.24	60	0.09	413	1	0.03	1	310	8	<0.01	<2	1	10
KAM005098		<10	1	0.63	50	0.84	658	1	0.02	14	350	7	<0.01	<2	3	17
KAM005099		<10	1	1.47	<10	2.52	491	<1	0.03	53	800	2	0.02	<2	4	37
KAM004558		<10	<1	0.88	20	1.16	342	<1	0.04	16	400	6	<0.01	<2	2	17
KAM005100		<10	<1	0.10	10	0.54	355	3	0.08	29	490	3	0.04	<2	4	38
KAM005101		<10	<1	0.16	20	0.09	146	<1	0.08	<1	90	15	<0.01	<2	<1	11
KAM005102		<10	<1	0.58	20	0.55	294	<1	0.06	2	490	6	0.01	<2	1	16
KAM005103		<10	1	0.14	20	0.06	117	<1	0.07	<1	90	15	<0.01	<2	<1	13
KAM005104		<10	<1	0.15	30	0.03	127	<1	0.07	<1	90	19	<0.01	<2	<1	17
KAM005105		<10	1	0.48	20	0.84	308	<1	0.04	20	290	15	<0.01	<2	3	19
KAM005106		10	<1	0.85	20	1.49	424	<1	0.05	44	650	2	<0.01	<2	6	22
KAM005107		<10	1	0.25	30	0.21	113	<1	0.10	5	190	3	0.01	<2	1	20
KAM005108		<10	1	0.32	30	0.31	125	<1	0.09	5	160	6	<0.01	<2	1	13
KAM005109		10	<1	0.91	10	1.54	464	<1	0.07	23	220	6	0.01	<2	2	23
KAM005110		<10	5	0.19	10	2.06	254	17	0.02	47	820	33	1.45	63	3	54
KAM005111		<10	1	0.25	30	0.10	161	<1	0.08	<1	100	9	<0.01	<2	1	17
KAM005112		10	1	0.93	10	1.55	461	<1	0.07	21	910	5	<0.01	<2	3	38
KAM005113		10	1	1.61	10	2.58	568	<1	0.08	73	1610	<2	0.01	<2	4	40
KAM005114		<10	1	0.43	20	0.46	579	<1	0.02	26	950	14	<0.01	16	6	20
KAM005115		<10	<1	0.23	20	0.08	141	<1	0.05	1	110	11	<0.01	4	1	10
KAM005116		<10	<1	0.38	20	0.28	214	<1	0.06	2	220	9	<0.01	2	1	11
KAM005117		<10	1	1.32	20	2.02	596	<1	0.04	20	1070	4	<0.01	<2	3	44
KAM005118		<10	<1	0.26	30	0.07	205	<1	0.08	<1	120	9	<0.01	<2	<1	12
KAM005119		<10	1	0.27	20	0.09	145	<1	0.07	<1	120	8	<0.01	<2	<1	12
KAM005120		<10	1	0.10	10	0.54	359	3	0.08	32	490	5	0.04	<2	4	38
KAM005121		<10	<1	0.22	30	0.10	111	<1	0.08	<1	100	7	<0.01	<2	<1	11
KAM005122		<10	1	0.16	30	0.07	92	<1	0.04	<1	110	7	<0.01	<2	<1	8
KAM005123		<10	1	0.91	10	1.55	478	<1	0.04	17	870	5	<0.01	2	5	29
KAM005124		<10	1	0.23	20	0.05	159	<1	0.07	<1	90	11	<0.01	<2	<1	10
KAM005125		<10	<1	0.27	20	0.09	135	<1	0.06	<1	90	10	<0.01	<2	<1	9
KAM005126		<10	1	0.28	10	0.11	162	<1	0.06	<1	110	10	<0.01	<2	1	10
KAM005127		<10	1	0.28	20	0.10	174	<1	0.06	<1	100	12	<0.01	<2	<1	11
KAM005128		<10	<1	0.29	10	0.18	160	<1	0.06	3	130	10	<0.01	<2	1	11
KAM005129		10	1	1.77	20	2.07	924	<1	0.03	13	1890	5	<0.01	<2	4	42
KAM005130		<10	1	0.25	10	0.74	464	30	0.11	33	640	74	0.59	<2	6	50
KAM005131		<10	1	0.57	20	0.82	381	<1	0.04	34	270	8	<0.01	<2	2	17



ALS Canada Ltd.  
2103 Dollarton Hwy  
North Vancouver BC V7H 0A7  
Phone: 604 984 0221 Fax: 604 984 0218 www.alsglobal.com

To: KAMINAK GOLD CORPORATION  
1440-625 HOWE ST  
VANCOUVER BC V6C 2T6

Page: 3 - C  
Total # Pages: 3 (A - C)  
Finalized Date: 9-AUG-2010  
Account: KAMGOL

Project: Coffee

**CERTIFICATE OF ANALYSIS WH10102795**

Sample Description	Method Analyte Units LOR	ME-ICP41	ME-ICP41	ME-ICP41	ME-ICP41	ME-ICP41	ME-ICP41
		Th	Ti	Ti	U	V	W
		ppm 20	% 0.01	ppm 10	ppm 10	ppm 1	ppm 10
KAM005097		40	0.01	<10	<10	6	<10
KAM005098		30	0.10	<10	<10	28	<10
KAM005099		<20	0.27	<10	<10	73	<10
KAM004558		30	0.13	<10	<10	35	<10
KAM005100		<20	0.12	<10	<10	48	40
KAM005101		40	0.01	<10	<10	3	<10
KAM005102		30	0.08	<10	<10	21	<10
KAM005103		30	<0.01	<10	<10	2	<10
KAM005104		30	<0.01	<10	<10	2	<10
KAM005105		30	0.06	<10	<10	19	<10
KAM005106		20	0.14	<10	<10	40	<10
KAM005107		40	0.02	<10	<10	5	<10
KAM005108		40	0.03	<10	<10	7	<10
KAM005109		20	0.15	<10	<10	31	<10
KAM005110		<20	0.01	<10	<10	89	10
KAM005111		30	0.01	<10	<10	3	<10
KAM005112		<20	0.23	<10	<10	47	<10
KAM005113		<20	0.33	<10	<10	69	<10
KAM005114		20	0.04	<10	<10	63	<10
KAM005115		30	0.01	<10	<10	7	<10
KAM005116		30	0.04	<10	<10	10	<10
KAM005117		<20	0.24	<10	<10	62	<10
KAM005118		30	0.01	<10	<10	2	<10
KAM005119		30	0.01	<10	<10	2	<10
KAM005120		<20	0.12	<10	<10	49	40
KAM005121		40	0.01	<10	<10	2	<10
KAM005122		40	0.01	<10	<10	2	<10
KAM005123		<20	0.17	<10	<10	60	<10
KAM005124		40	0.01	<10	<10	2	<10
KAM005125		40	0.01	<10	<10	2	<10
KAM005126		40	0.02	<10	<10	3	<10
KAM005127		30	0.02	<10	<10	3	<10
KAM005128		40	0.02	<10	<10	4	<10
KAM005129		<20	0.26	<10	<10	86	<10
KAM005130		<20	0.12	<10	<10	71	30
KAM005131		30	0.10	<10	<10	22	<10



ALS Canada Ltd.  
2103 Dollarton Hwy  
North Vancouver BC V7H 0A7  
Phone: 604 984 0221 Fax: 604 984 0218 www.alsglobal.com

To: KAMINAK GOLD CORPORATION  
1440-625 HOWE ST  
VANCOUVER BC V6C 2T6

Page: 1  
Finalized Date: 5-AUG-2010  
This copy reported on  
14-JAN-2011  
Account: KAMGOL

**CERTIFICATE WH10102796**

Project: Coffee  
P.O. No.: KGC-10-0462  
This report is for 61 Rock samples submitted to our lab in Whitehorse, YT, Canada on 27-JUL-2010.

The following have access to data associated with this certificate:

TOM BOKENFOHR  
TIM SMITH

VICKI EARL

ADAM SIMMONS

**SAMPLE PREPARATION**

ALS CODE	DESCRIPTION
WEI-21	Received Sample Weight
LOG-24	Pulp Login - Rcd w/o Barcode
LOG-22	Sample login - Rcd w/o BarCode
CRU-QC	Crushing QC Test
PUL-QC	Pulverizing QC Test
CRU-31	Fine crushing - 70% <2mm
SPL-21	Split sample - riffle splitter
PUL-31	Pulverize split to 85% <75 um

**ANALYTICAL PROCEDURES**

ALS CODE	DESCRIPTION	INSTRUMENT
Au-ICP22	Au 50g FA ICP-AES finish	ICP-AES
ME-ICP41	35 Element Aqua Regia ICP-AES	ICP-AES

To: KAMINAK GOLD CORPORATION  
ATTN: ALS CHEMEX

This is the Final Report and supersedes any preliminary report with this certificate number. Results apply to samples as submitted. All pages of this report have been checked and approved for release.

Signature:

  
Colin Ramshaw, Vancouver Laboratory Manager



ALS Canada Ltd.  
2103 Dollarton Hwy  
North Vancouver BC V7H 0A7  
Phone: 604 984 0221 Fax: 604 984 0218 www.alsglobal.com

To: KAMINAK GOLD CORPORATION  
1440-625 HOWE ST  
VANCOUVER BC V6C 2T6

Page: 2 - A  
Total # Pages: 3 (A - C)  
Finalized Date: 5-AUG-2010  
Account: KAMGOL

Project: Coffee

**CERTIFICATE OF ANALYSIS WH10102796**

Sample Description	Method Analyte Units LOR	WEI-21 Recvd Wt. kg 0.02	Au-ICP22 Au ppm 0.001	ME-ICP41 Ag ppm 0.2	ME-ICP41 Al % 0.01	ME-ICP41 As ppm 2	ME-ICP41 B ppm 10	ME-ICP41 Ba ppm 10	ME-ICP41 Be ppm 0.5	ME-ICP41 Bi ppm 2	ME-ICP41 Ca % 0.01	ME-ICP41 Cd ppm 0.5	ME-ICP41 Co ppm 1	ME-ICP41 Cr ppm 1	ME-ICP41 Cu ppm 1	ME-ICP41 Fe % 0.01
KAM005001		1.67	0.658	0.2	0.59	5540	<10	250	1.4	<2	1.82	<0.5	6	12	12	3.13
KAM005002		1.95	0.031	<0.2	0.67	1170	<10	50	0.5	<2	0.09	<0.5	2	6	2	1.21
KAM005003		3.04	0.008	<0.2	0.79	3850	<10	70	0.9	<2	2.34	<0.5	8	14	6	2.48
KAM005004		2.97	0.013	<0.2	0.89	7780	<10	110	1.5	<2	3.26	<0.5	24	45	33	4.73
KAM005005		3.22	0.286	<0.2	0.67	994	<10	50	0.6	<2	1.27	<0.5	1	4	4	0.81
KAM005006		3.21	0.002	<0.2	0.76	173	<10	20	0.6	<2	1.61	<0.5	1	4	3	0.66
KAM005007		3.16	0.005	<0.2	0.75	2240	<10	70	0.6	<2	2.45	<0.5	3	3	3	1.48
KAM005008		3.26	<0.001	<0.2	0.88	84	<10	120	0.9	<2	2.89	<0.5	4	6	5	1.65
KAM005009		3.39	0.001	<0.2	1.86	39	<10	420	0.9	<2	2.30	<0.5	22	58	36	3.13
KAM005010		0.09	0.539	2.7	1.74	58	<10	200	<0.5	<2	2.50	1.5	14	53	5080	4.75
KAM005011		3.65	0.002	<0.2	1.68	9	<10	250	0.7	<2	1.93	<0.5	17	52	45	2.53
KAM005012		3.43	0.001	1.8	2.30	5	<10	520	0.7	<2	1.86	<0.5	25	80	50	3.14
KAM005013		3.45	<0.001	<0.2	2.32	7	<10	320	0.5	<2	1.91	<0.5	16	59	16	3.09
KAM005014		3.29	0.007	2.1	1.37	19	<10	250	<0.5	<2	1.23	<0.5	7	20	17	2.12
KAM005015		3.18	<0.001	<0.2	1.24	3	<10	60	<0.5	<2	1.55	<0.5	7	19	10	2.01
KAM005016		3.38	0.001	<0.2	1.20	6	<10	190	<0.5	<2	1.33	<0.5	7	21	19	1.99
KAM005017		3.48	<0.001	0.2	1.30	6	<10	200	<0.5	<2	1.20	<0.5	8	22	11	2.08
KAM005018		3.49	<0.001	<0.2	1.55	4	<10	270	<0.5	<2	1.41	<0.5	9	28	11	2.15
KAM005019		3.39	<0.001	0.2	1.01	2	<10	70	<0.5	<2	0.81	<0.5	4	11	4	1.80
KAM005020		0.10	0.005	<0.2	1.33	4	<10	100	<0.5	<2	0.79	<0.5	7	29	51	2.91
KAM005021		3.33	<0.001	<0.2	1.62	7	<10	120	<0.5	<2	1.23	<0.5	7	19	1	3.06
KAM005022		3.32	<0.001	<0.2	2.13	12	<10	380	0.6	<2	2.59	<0.5	14	39	18	3.19
KAM005023		3.49	<0.001	<0.2	2.52	11	<10	940	0.8	<2	3.30	<0.5	19	68	26	3.37
KAM005024		3.14	<0.001	<0.2	0.68	43	<10	120	<0.5	<2	1.70	<0.5	2	9	6	0.50
KAM005025		3.26	<0.001	<0.2	0.89	149	<10	50	0.5	<2	2.26	<0.5	4	5	5	1.71
KAM005026		3.12	0.003	<0.2	1.61	49	<10	100	1.4	<2	3.30	<0.5	11	35	16	2.76
KAM005027		2.53	<0.001	<0.2	1.86	224	<10	140	1.2	<2	2.52	<0.5	8	23	15	2.37
KAM005028		3.25	<0.001	<0.2	1.89	10	<10	950	0.8	<2	1.72	<0.5	10	39	11	2.91
KAM005029		3.36	<0.001	<0.2	2.32	13	<10	500	0.9	<2	2.25	<0.5	14	58	19	3.46
KAM005030		0.08	3.21	59.2	1.71	40	<10	160	<0.5	<2	2.56	8.0	10	49	183	2.80
KAM005031		3.39	<0.001	0.2	2.22	7	<10	350	0.6	<2	2.53	<0.5	14	62	19	3.36
KAM005032		3.46	<0.001	<0.2	2.26	8	<10	270	0.7	<2	2.58	<0.5	13	9	3	4.34
KAM005033		3.26	<0.001	<0.2	1.65	6	<10	200	<0.5	<2	1.46	<0.5	10	12	1	3.06
KAM005034		3.21	<0.001	<0.2	1.98	11	<10	240	0.8	<2	2.44	<0.5	10	167	4	3.51
KAM005035		3.52	<0.001	<0.2	1.38	21	<10	170	1.0	<2	4.30	<0.5	9	46	3	3.00
KAM005036		3.51	0.585	<0.2	1.20	2250	<10	130	1.9	<2	7.7	<0.5	21	49	13	5.44
KAM005037		3.08	0.026	<0.2	1.13	1030	<10	190	1.7	<2	6.10	<0.5	23	65	23	4.88
KAM005038		3.21	0.001	0.7	2.11	31	<10	240	0.8	<2	2.00	<0.5	15	59	7	3.70
KAM005039		3.62	<0.001	1.6	2.26	10	<10	180	0.5	<2	2.88	<0.5	18	75	25	3.44
KAM005040		0.10	0.002	<0.2	1.24	4	<10	100	<0.5	<2	0.74	<0.5	7	30	50	2.87





ALS Canada Ltd.  
2103 Dollarton Hwy  
North Vancouver BC V7H 0A7  
Phone: 604 984 0221 Fax: 604 984 0218 www.alsglobal.com

To: KAMINAK GOLD CORPORATION  
1440-625 HOWE ST  
VANCOUVER BC V6C 2T6

Page: 2 - B  
Total # Pages: 3 (A - C)  
Finalized Date: 5-AUG-2010  
Account: KAMGOL

Project: Coffee

**CERTIFICATE OF ANALYSIS WH10102796**

Sample Description	Method Analyte Units LOR	ME-ICP41	ME-ICP41	ME-ICP41	ME-ICP41	ME-ICP41	ME-ICP41	ME-ICP41	ME-ICP41	ME-ICP41	ME-ICP41	ME-ICP41	ME-ICP41	ME-ICP41	ME-ICP41	ME-ICP41
		Ga	Hg	K	La	Mg	Mn	Mo	Na	Ni	P	Pb	S	Sb	Sc	Sr
		ppm 10	ppm 1	% 0.01	ppm 10	% 0.01	ppm 5	ppm 1	% 0.01	ppm 1	ppm 10	ppm 2	% 0.01	ppm 2	ppm 1	ppm 1
KAM005001		<10	2	0.24	20	0.14	539	<1	0.01	4	210	10	0.02	345	6	82
KAM005002		<10	1	0.19	20	0.04	117	<1	0.01	2	150	7	<0.01	225	1	40
KAM005003		<10	5	0.18	20	0.26	420	<1	0.01	17	230	8	0.03	79	6	64
KAM005004		<10	8	0.16	10	0.67	694	<1	0.01	44	530	12	0.13	79	16	72
KAM005005		<10	2	0.17	20	0.23	119	1	<0.01	2	30	12	0.10	55	1	31
KAM005006		<10	1	0.13	10	0.51	115	1	0.01	<1	20	12	0.02	10	1	31
KAM005007		<10	2	0.22	10	0.61	211	18	0.01	2	130	12	0.38	36	3	45
KAM005008		<10	3	0.20	<10	0.93	259	1	0.03	2	210	8	0.23	5	8	58
KAM005009		<10	1	1.06	<10	1.82	473	1	0.06	35	740	<2	0.27	<2	8	103
KAM005010		<10	1	0.22	10	1.11	723	46	0.09	72	870	41	1.42	6	7	89
KAM005011		<10	1	0.99	10	1.73	429	1	0.08	31	640	<2	0.18	<2	4	62
KAM005012		<10	1	1.62	<10	2.26	466	<1	0.08	37	850	3	0.20	<2	4	74
KAM005013		10	1	1.80	<10	2.12	520	<1	0.06	22	540	<2	0.08	<2	7	74
KAM005014		<10	<1	0.77	<10	0.89	240	1	0.07	8	300	2	0.09	<2	5	48
KAM005015		<10	1	0.41	<10	0.87	271	<1	0.07	8	300	<2	0.11	<2	4	37
KAM005016		<10	<1	0.26	<10	0.94	265	1	0.10	7	400	2	0.11	<2	5	50
KAM005017		<10	<1	0.55	10	0.89	244	<1	0.09	8	400	2	0.06	<2	5	37
KAM005018		10	1	0.73	20	1.08	294	1	0.10	14	520	2	0.09	<2	4	42
KAM005019		<10	1	0.50	<10	0.61	185	1	0.08	1	230	2	0.04	<2	5	24
KAM005020		<10	1	0.10	10	0.59	411	4	0.09	26	520	3	0.05	<2	5	38
KAM005021		<10	1	0.86	10	0.97	269	4	0.08	6	340	2	0.12	<2	6	49
KAM005022		<10	1	1.41	10	1.58	606	1	0.05	18	590	4	0.16	<2	8	54
KAM005023		<10	1	1.84	20	2.21	646	2	0.05	34	620	5	0.13	<2	8	111
KAM005024		<10	1	0.30	40	0.18	213	1	0.02	5	70	8	<0.01	7	1	28
KAM005025		<10	1	0.30	<10	0.40	287	5	0.01	2	210	4	0.10	29	3	31
KAM005026		<10	1	0.69	10	1.32	460	3	0.02	13	480	5	0.22	5	10	62
KAM005027		<10	1	0.72	20	0.90	353	4	0.01	7	470	5	0.17	4	6	43
KAM005028		10	<1	1.32	30	1.43	382	2	0.07	13	530	2	0.12	<2	7	80
KAM005029		<10	1	1.60	20	1.82	463	2	0.05	16	580	2	0.10	<2	10	68
KAM005030		10	13	0.24	10	1.48	523	8	0.06	36	480	1095	0.94	158	4	79
KAM005031		10	<1	1.33	10	1.86	525	1	0.07	18	640	4	0.08	<2	9	60
KAM005032		10	1	1.27	<10	1.93	596	2	0.08	8	270	<2	0.15	<2	16	86
KAM005033		10	<1	0.86	<10	1.22	337	2	0.08	8	320	4	0.04	<2	8	273
KAM005034		10	<1	1.42	<10	2.01	478	5	0.08	27	320	2	0.01	<2	16	93
KAM005035		<10	<1	0.52	10	1.71	477	4	0.05	13	450	4	0.11	<2	17	87
KAM005036		<10	1	0.34	10	3.10	1160	1	0.03	36	720	9	2.47	7	20	211
KAM005037		10	1	0.35	20	2.40	917	4	0.04	44	890	6	1.42	4	17	166
KAM005038		10	1	1.05	10	1.81	515	<1	0.10	25	530	3	0.31	<2	12	1270
KAM005039		<10	1	0.96	10	2.24	589	2	0.17	32	850	<2	0.22	<2	10	3610
KAM005040		<10	1	0.10	10	0.56	402	4	0.08	26	520	2	0.05	<2	4	37



ALS Canada Ltd.  
 2103 Dollarton Hwy  
 North Vancouver BC V7H 0A7  
 Phone: 604 984 0221 Fax: 604 984 0218 www.alsglobal.com

To: KAMINAK GOLD CORPORATION  
 1440-625 HOWE ST  
 VANCOUVER BC V6C 2T6

Page: 2 - C  
 Total # Pages: 3 (A - C)  
 Finalized Date: 5-AUG-2010  
 Account: KAMGOL

Project: Coffee

**CERTIFICATE OF ANALYSIS WH10102796**

Sample Description	Method Analyte Units LOR	ME-ICP41	ME-ICP41	ME-ICP41	ME-ICP41	ME-ICP41	ME-ICP41
		Th	Ti	Ti	U	V	W
		ppm 20	% 0.01	ppm 10	ppm 10	ppm 1	ppm 10
KAM005001		<20	<0.01	<10	60	23	<10
KAM005002		20	<0.01	<10	10	7	<10
KAM005003		<20	<0.01	<10	10	23	<10
KAM005004		<20	<0.01	<10	20	58	<10
KAM005005		20	<0.01	<10	<10	2	<10
KAM005006		20	<0.01	<10	<10	3	<10
KAM005007		<20	<0.01	<10	10	5	<10
KAM005008		<20	0.01	<10	10	18	<10
KAM005009		<20	0.18	<10	<10	63	<10
KAM005010		<20	0.07	<10	<10	78	10
KAM005011		<20	0.22	<10	<10	50	<10
KAM005012		<20	0.30	<10	<10	67	10
KAM005013		<20	0.19	<10	<10	66	<10
KAM005014		<20	0.10	<10	<10	28	10
KAM005015		<20	0.06	<10	<10	22	<10
KAM005016		<20	0.05	<10	<10	29	<10
KAM005017		<20	0.09	<10	<10	28	<10
KAM005018		<20	0.10	<10	<10	32	<10
KAM005019		<20	0.07	<10	<10	18	<10
KAM005020		<20	0.13	<10	<10	53	<10
KAM005021		<20	0.12	<10	<10	40	<10
KAM005022		<20	0.18	<10	<10	54	<10
KAM005023		<20	0.20	<10	<10	67	<10
KAM005024		30	0.01	<10	<10	4	<10
KAM005025		<20	0.02	<10	<10	10	<10
KAM005026		<20	0.05	<10	<10	47	<10
KAM005027		20	0.07	<10	<10	33	<10
KAM005028		<20	0.16	<10	<10	48	<10
KAM005029		<20	0.16	<10	<10	67	<10
KAM005030		<20	0.03	<10	<10	43	10
KAM005031		<20	0.17	<10	<10	67	<10
KAM005032		<20	0.13	<10	<10	117	<10
KAM005033		<20	0.12	<10	<10	71	<10
KAM005034		<20	0.13	<10	<10	82	<10
KAM005035		<20	0.04	<10	<10	85	<10
KAM005036		<20	0.01	<10	<10	106	<10
KAM005037		<20	0.02	<10	<10	97	<10
KAM005038		<20	0.12	<10	<10	83	<10
KAM005039		<20	0.15	<10	<10	86	<10
KAM005040		<20	0.12	<10	<10	52	<10



ALS Canada Ltd.  
2103 Dollarton Hwy  
North Vancouver BC V7H 0A7  
Phone: 604 984 0221 Fax: 604 984 0218 www.alsglobal.com

To: KAMINAK GOLD CORPORATION  
1440-625 HOWE ST  
VANCOUVER BC V6C 2T6

Page: 3 - A  
Total # Pages: 3 (A - C)  
Finalized Date: 5-AUG-2010  
Account: KAMGOL

Project: Coffee

**CERTIFICATE OF ANALYSIS WH10102796**

Sample Description	Method Analyte Units LOR	WEI-21 Recvd Wt. kg 0.02	Au-ICP22 Au ppm 0.001	ME-ICP41 Ag ppm 0.2	ME-ICP41 Al % 0.01	ME-ICP41 As ppm 2	ME-ICP41 B ppm 10	ME-ICP41 Ba ppm 10	ME-ICP41 Be ppm 0.5	ME-ICP41 Bi ppm 2	ME-ICP41 Ca % 0.01	ME-ICP41 Cd ppm 0.5	ME-ICP41 Co ppm 1	ME-ICP41 Cr ppm 1	ME-ICP41 Cu ppm 1	ME-ICP41 Fe % 0.01
KAM005041		3.35	<0.001	0.6	2.72	5	<10	230	0.6	<2	4.04	<0.5	19	90	56	4.39
KAM005042		3.51	<0.001	<0.2	2.21	13	<10	410	0.9	<2	2.52	<0.5	12	67	6	3.50
KAM005043		3.40	<0.001	<0.2	0.65	5	<10	70	0.5	<2	2.42	<0.5	4	11	2	1.36
KAM005044		3.54	<0.001	<0.2	1.01	6	<10	120	<0.5	<2	1.02	<0.5	5	11	2	1.82
KAM005045		3.58	<0.001	<0.2	1.77	5	<10	150	0.5	<2	2.11	<0.5	20	67	40	2.72
KAM005046		2.97	<0.001	<0.2	1.72	3	<10	210	0.6	<2	1.66	<0.5	9	58	2	2.59
KAM005047		2.79	<0.001	<0.2	1.44	6	<10	210	0.5	<2	1.26	<0.5	7	27	2	2.11
KAM005048		3.30	<0.001	<0.2	1.84	8	<10	240	0.7	<2	1.83	<0.5	9	34	3	2.76
KAM005049		3.40	<0.001	<0.2	2.06	5	<10	340	1.1	<2	1.43	<0.5	11	60	2	2.99
KAM005050		0.10	9.96	0.5	1.40	3850	<10	60	<0.5	<2	0.77	<0.5	14	65	70	3.49
KAM005051		3.31	<0.001	<0.2	2.05	44	<10	320	1.0	<2	2.10	<0.5	14	66	23	3.16
KAM005052		3.00	<0.001	<0.2	1.57	6	<10	210	0.5	<2	1.20	<0.5	8	22	6	2.54
KAM005053		3.27	0.003	<0.2	2.29	9	<10	310	0.8	<2	1.99	<0.5	15	67	19	3.39
KAM005054		3.36	0.005	0.2	2.02	46	<10	350	0.7	<2	2.94	<0.5	18	80	33	3.15
KAM005055		3.24	<0.001	<0.2	1.69	7	<10	230	0.5	<2	1.16	<0.5	8	29	3	2.62
KAM005056		3.42	<0.001	0.3	2.70	5	<10	310	0.8	<2	2.60	<0.5	14	56	1	4.09
KAM004553		3.20	<0.001	<0.2	2.74	8	<10	470	0.8	<2	2.50	<0.5	15	75	10	4.21
KAM004554		3.32	<0.001	<0.2	1.36	7	<10	180	0.5	<2	1.07	<0.5	8	17	7	2.07
KAM004555		3.24	<0.001	<0.2	1.52	5	<10	230	0.5	<2	1.22	<0.5	8	16	3	2.36
KAM004556		3.19	<0.001	<0.2	1.74	15	<10	330	1.0	<2	2.68	<0.5	8	48	6	2.65
KAM004557		3.94	<0.001	<0.2	2.39	12	<10	850	1.5	<2	2.84	<0.5	12	46	9	3.74



ALS Canada Ltd.  
2103 Dollarton Hwy  
North Vancouver BC V7H 0A7  
Phone: 604 984 0221 Fax: 604 984 0218 www.alsglobal.com

To: KAMINAK GOLD CORPORATION  
1440-625 HOWE ST  
VANCOUVER BC V6C 2T6

Page: 3 - B  
Total # Pages: 3 (A - C)  
Finalized Date: 5-AUG-2010  
Account: KAMGOL

Project: Coffee

**CERTIFICATE OF ANALYSIS WH10102796**

Sample Description	Method Analyte Units LOR	ME-ICP41 Ga ppm 10	ME-ICP41 Hg ppm 1	ME-ICP41 K % 0.01	ME-ICP41 La ppm 10	ME-ICP41 Mg % 0.01	ME-ICP41 Mn ppm 5	ME-ICP41 Mo ppm 1	ME-ICP41 Na % 0.01	ME-ICP41 Ni ppm 1	ME-ICP41 P ppm 10	ME-ICP41 Pb ppm 2	ME-ICP41 S % 0.01	ME-ICP41 Sb ppm 2	ME-ICP41 Sc ppm 1	ME-ICP41 Sr ppm 1
KAM005041		10	1	1.36	10	2.82	923	1	0.10	42	890	2	0.18	<2	13	1440
KAM005042		10	<1	1.47	20	2.02	642	2	0.06	24	570	2	0.03	<2	11	144
KAM005043		<10	1	0.32	30	0.61	247	4	0.07	5	290	2	0.04	<2	2	58
KAM005044		<10	<1	0.47	30	0.58	173	5	0.08	5	350	3	0.08	<2	4	41
KAM005045		<10	1	0.54	10	1.79	423	1	0.15	32	910	2	0.21	<2	7	65
KAM005046		10	1	1.02	10	1.63	458	3	0.11	14	500	<2	0.09	<2	5	49
KAM005047		<10	1	0.92	40	0.91	304	4	0.09	9	430	3	0.03	<2	3	45
KAM005048		10	1	1.28	20	1.38	450	2	0.07	13	570	3	0.01	<2	8	104
KAM005049		10	1	1.37	20	1.73	441	3	0.07	13	640	3	0.02	<2	5	70
KAM005050		<10	<1	0.16	10	0.83	366	5	0.06	64	470	8	0.85	33	4	36
KAM005051		10	<1	1.40	30	1.90	465	4	0.05	18	480	3	0.09	6	10	61
KAM005052		10	<1	0.92	30	1.12	321	<1	0.08	7	360	3	0.10	<2	4	42
KAM005053		<10	1	1.60	20	1.97	452	11	0.06	21	700	<2	0.02	<2	6	57
KAM005054		10	<1	1.06	10	2.19	576	3	0.10	26	800	<2	0.14	<2	8	83
KAM005055		10	<1	1.05	20	1.27	305	2	0.09	11	510	2	0.06	<2	5	34
KAM005056		10	<1	1.75	10	2.49	698	4	0.10	23	490	2	0.15	<2	11	47
KAM004553		10	1	1.95	20	2.38	696	3	0.07	26	890	4	0.08	<2	10	54
KAM004554		<10	1	0.84	20	0.74	216	6	0.07	6	420	2	0.09	<2	4	30
KAM004555		10	1	0.96	20	0.87	246	8	0.06	7	510	2	0.06	<2	4	36
KAM004556		<10	1	1.03	20	1.56	417	5	0.05	14	270	4	0.03	<2	8	57
KAM004557		<10	<1	1.78	20	2.02	527	6	0.04	17	440	5	0.10	2	13	87



ALS Canada Ltd.  
 2103 Dollarton Hwy  
 North Vancouver BC V7H 0A7  
 Phone: 604 984 0221 Fax: 604 984 0218 www.alsglobal.com

To: KAMINAK GOLD CORPORATION  
 1440-625 HOWE ST  
 VANCOUVER BC V6C 2T6

Page: 3 - C  
 Total # Pages: 3 (A - C)  
 Finalized Date: 5-AUG-2010  
 Account: KAMGOL

Project: Coffee

**CERTIFICATE OF ANALYSIS WH10102796**

Sample Description	Method Analyte Units LOR	ME-ICP41	ME-ICP41	ME-ICP41	ME-ICP41	ME-ICP41	ME-ICP41
		Th	Ti	Ti	U	V	Zn
		ppm 20	% 0.01	ppm 10	ppm 10	ppm 1	ppm 2
KAM005041		<20	0.14	<10	<10	111	61
KAM005042		<20	0.14	<10	<10	87	42
KAM005043		20	0.01	<10	<10	17	11
KAM005044		20	0.06	<10	<10	21	8
KAM005045		<20	0.21	<10	<10	62	35
KAM005046		<20	0.15	<10	<10	61	31
KAM005047		30	0.11	<10	<10	29	17
KAM005048		<20	0.15	<10	<10	55	28
KAM005049		20	0.16	<10	<10	63	31
KAM005050		<20	0.10	<10	<10	49	51
KAM005051		20	0.13	<10	<10	63	33
KAM005052		20	0.10	<10	<10	36	20
KAM005053		20	0.21	<10	<10	61	33
KAM005054		<20	0.21	<10	<10	67	37
KAM005055		<20	0.17	<10	<10	51	21
KAM005056		<20	0.24	<10	<10	102	41
KAM004553		<20	0.23	<10	<10	88	52
KAM004554		<20	0.10	<10	<10	21	14
KAM004555		<20	0.13	<10	<10	25	13
KAM004556		<20	0.12	<10	10	60	23
KAM004557		<20	0.17	<10	<10	91	28



ALS Canada Ltd.  
2103 Dollarton Hwy  
North Vancouver BC V7H 0A7  
Phone: 604 984 0221 Fax: 604 984 0218 www.alsglobal.com

To: KAMINAK GOLD CORPORATION  
1440-625 HOWE ST  
VANCOUVER BC V6C 2T6

Page: 1  
Finalized Date: 9-AUG-2010  
This copy reported on  
14-JAN-2011  
Account: KAMGOL

**CERTIFICATE WH10102797**

Project: Coffee

P.O. No.: KGC-10-0461

This report is for 92 Drill Core samples submitted to our lab in Whitehorse, YT, Canada on 27-JUL-2010.

The following have access to data associated with this certificate:

TOM BOKENFOHR  
TIM SMITH

VICKI EARL

ADAM SIMMONS

**SAMPLE PREPARATION**

ALS CODE	DESCRIPTION
WEI-21	Received Sample Weight
LOG-24	Pulp Login - Rcd w/o Barcode
LOG-22	Sample login - Rcd w/o BarCode
CRU-QC	Crushing QC Test
PUL-QC	Pulverizing QC Test
CRU-31	Fine crushing - 70% <2mm
SPL-21	Split sample - riffle splitter
PUL-31	Pulverize split to 85% <75 um

**ANALYTICAL PROCEDURES**

ALS CODE	DESCRIPTION	INSTRUMENT
Au-ICP22	Au 50g FA ICP-AES finish	ICP-AES
Au-GRA22	Au 50 g FA-GRAV finish	WST-SIM
ME-ICP41	35 Element Aqua Regia ICP-AES	ICP-AES

To: KAMINAK GOLD CORPORATION  
ATTN: ALS CHEMEX

This is the Final Report and supersedes any preliminary report with this certificate number. Results apply to samples as submitted. All pages of this report have been checked and approved for release.

Signature:

  
Colin Ramshaw, Vancouver Laboratory Manager



ALS Canada Ltd.  
2103 Dollarton Hwy  
North Vancouver BC V7H 0A7  
Phone: 604 984 0221 Fax: 604 984 0218 www.alsglobal.com

To: KAMINAK GOLD CORPORATION  
1440-625 HOWE ST  
VANCOUVER BC V6C 2T6

Page: 2 - A  
Total # Pages: 4 (A - C)  
Finalized Date: 9-AUG-2010  
Account: KAMGOL

Project: Coffee

**CERTIFICATE OF ANALYSIS WH10102797**

Sample Description	Method Analyte Units LOR	WEI-21 Recvd Wt. kg 0.02	Au-ICP22 Au ppm 0.001	Au-GRA22 Au ppm 0.05	ME-ICP41 Ag ppm 0.2	ME-ICP41 Al % 0.01	ME-ICP41 As ppm 2	ME-ICP41 B ppm 10	ME-ICP41 Ba ppm 10	ME-ICP41 Be ppm 0.5	ME-ICP41 Bi ppm 2	ME-ICP41 Ca % 0.01	ME-ICP41 Cd ppm 0.5	ME-ICP41 Co ppm 1	ME-ICP41 Cr ppm 1	ME-ICP41 Cu ppm 1
KAM003940		0.07	0.002		<0.2	1.21	<2	<10	100	<0.5	<2	0.73	<0.5	6	26	48
KAM003941		3.63	0.001		0.2	3.42	32	<10	260	0.6	<2	5.18	<0.5	20	308	1
KAM003942		3.27	0.002		<0.2	2.67	11	<10	30	0.6	<2	3.43	<0.5	16	183	2
KAM003943		3.33	<0.001		<0.2	2.71	10	<10	20	0.7	<2	3.32	<0.5	18	104	3
KAM003944		3.36	<0.001		<0.2	2.28	4	<10	20	<0.5	<2	3.56	<0.5	15	127	1
KAM003945		3.26	0.003		<0.2	2.94	6	<10	30	0.5	<2	3.77	<0.5	17	154	7
KAM003946		3.35	<0.001		0.2	1.95	7	<10	30	<0.5	<2	2.56	<0.5	12	88	1
KAM003947		3.59	0.001		<0.2	2.74	8	<10	20	0.5	<2	4.60	<0.5	15	155	6
KAM003948		3.02	0.002		<0.2	2.85	9	<10	40	0.5	<2	4.22	<0.5	17	169	5
KAM003949		3.27	0.003		0.4	3.58	11	<10	230	0.6	49	5.44	<0.5	22	287	6
KAM003950		0.07	0.775		9.2	1.68	71	<10	190	<0.5	<2	1.04	4.2	19	73	1270
KAM003951		3.36	0.003		<0.2	3.13	17	<10	50	0.6	<2	5.13	<0.5	18	252	16
KAM003952		3.30	0.001		<0.2	3.24	16	<10	140	0.6	<2	4.89	<0.5	18	260	8
KAM003953		3.44	0.003		0.4	3.08	28	<10	70	0.6	<2	5.60	0.5	20	233	24
KAM003954		3.12	<0.001		0.8	3.04	7	<10	30	0.7	<2	5.37	0.5	19	263	37
KAM003955		3.38	0.003		<0.2	2.55	5	<10	380	0.6	<2	5.73	<0.5	20	195	7
KAM003956		3.41	<0.001		<0.2	3.04	3	<10	500	0.6	<2	6.39	<0.5	23	293	1
KAM003957		3.38	0.003		0.3	2.24	7	<10	990	0.7	<2	6.00	<0.5	18	107	7
KAM003958		3.02	0.750		0.2	1.03	561	<10	290	1.6	<2	6.30	<0.5	24	79	11
KAM003959		2.07	0.570		0.5	0.56	1565	<10	150	1.0	<2	7.3	<0.5	19	41	5
KAM003960		0.07	0.013		0.2	1.27	9	<10	110	<0.5	<2	0.77	<0.5	7	27	50
KAM003961		1.56	1.030		1.1	0.61	1185	<10	130	1.6	<2	2.18	<0.5	17	39	10
KAM003962		2.62	0.655		1.6	0.49	1410	<10	100	1.1	<2	6.04	<0.5	19	37	8
KAM003963		2.90	2.26		14.5	0.40	651	<10	120	0.8	<2	10.6	<0.5	9	17	37
KAM003964		2.63	2.88		0.2	0.36	682	<10	80	0.9	<2	9.7	<0.5	7	10	4
KAM003965		2.53	8.12		0.2	0.42	657	<10	70	0.9	<2	7.3	<0.5	7	14	5
KAM003966		2.99	3.35		0.4	0.43	1520	<10	120	0.9	<2	7.8	<0.5	12	12	3
KAM003967		1.66	1.360		0.4	0.40	1055	<10	100	1.1	<2	5.85	<0.5	9	12	2
KAM003968		2.24	1.715		0.4	0.48	983	<10	160	1.3	<2	5.81	<0.5	11	23	4
KAM003969		2.72	3.25		0.3	0.49	1685	<10	430	1.1	<2	6.14	<0.5	16	20	9
KAM003970		0.07	9.69		0.6	1.41	3880	<10	60	<0.5	<2	0.80	<0.5	14	62	63
KAM003971		2.37	3.65		0.4	0.43	1295	<10	120	1.4	<2	11.1	<0.5	11	20	4
KAM003972		2.48	2.16		0.4	0.42	930	<10	250	0.9	<2	5.04	<0.5	8	14	7
KAM003973		3.26	0.397		<0.2	0.44	2900	<10	230	0.8	<2	5.75	<0.5	19	14	8
KAM003974		2.97	0.219		0.2	0.49	5660	<10	120	0.9	<2	5.21	<0.5	34	55	8
KAM003975		2.91	0.173		<0.2	0.45	4720	<10	160	0.7	<2	4.42	<0.5	21	21	19
KAM003976		3.46	0.284		<0.2	0.42	2700	<10	140	0.7	<2	8.2	<0.5	16	40	2
KAM003977		3.45	>10.0	14.75	0.5	0.39	6730	<10	40	0.6	<2	6.91	<0.5	17	27	3
KAM003978		3.85	4.74		0.3	0.50	6080	<10	120	0.7	<2	6.84	<0.5	20	26	2
KAM003979		3.68	1.315		<0.2	0.47	2920	<10	50	0.8	<2	5.33	<0.5	17	17	2



ALS Canada Ltd.  
2103 Dollarton Hwy  
North Vancouver BC V7H 0A7  
Phone: 604 984 0221 Fax: 604 984 0218 www.alsglobal.com

To: KAMINAK GOLD CORPORATION  
1440-625 HOWE ST  
VANCOUVER BC V6C 2T6

Page: 2 - B  
Total # Pages: 4 (A - C)  
Finalized Date: 9-AUG-2010  
Account: KAMGOL

Project: Coffee

**CERTIFICATE OF ANALYSIS WH10102797**

Sample Description	Method Analyte Units LOR	ME-ICP41 Fe %	ME-ICP41 Ga ppm	ME-ICP41 Hg ppm	ME-ICP41 K %	ME-ICP41 La ppm	ME-ICP41 Mg %	ME-ICP41 Mn ppm	ME-ICP41 Mo ppm	ME-ICP41 Na %	ME-ICP41 Ni ppm	ME-ICP41 P ppm	ME-ICP41 Pb ppm	ME-ICP41 S %	ME-ICP41 Sb ppm	ME-ICP41 Sc ppm
		0.01	10	1	0.01	10	0.01	5	1	0.01	1	10	2	0.01	2	1
KAM003940		2.79	10	<1	0.10	<10	0.57	394	4	0.07	23	510	3	0.03	2	4
KAM003941		3.77	10	<1	0.30	10	4.23	954	1	0.02	49	440	9	<0.01	<2	12
KAM003942		3.05	10	<1	0.20	10	2.96	693	<1	0.02	28	670	18	<0.01	<2	7
KAM003943		3.35	10	<1	0.18	20	2.63	736	1	0.02	30	760	19	<0.01	<2	7
KAM003944		2.62	10	<1	0.10	20	2.44	665	1	0.03	30	420	22	<0.01	<2	6
KAM003945		3.63	10	<1	0.11	20	2.98	807	1	0.02	35	730	24	<0.01	2	9
KAM003946		2.37	<10	<1	0.12	20	1.90	526	1	0.04	19	460	17	<0.01	<2	6
KAM003947		3.26	10	<1	0.17	20	2.78	774	<1	0.02	32	630	36	<0.01	<2	9
KAM003948		3.37	10	<1	0.16	20	2.92	773	<1	0.02	31	560	45	<0.01	2	11
KAM003949		4.38	10	<1	0.12	30	4.01	1020	<1	0.02	47	490	51	<0.01	<2	15
KAM003950		4.21	<10	<1	0.21	10	0.93	476	42	0.09	171	580	235	1.06	14	5
KAM003951		3.72	10	<1	0.23	20	3.51	905	1	0.02	47	580	14	<0.01	<2	14
KAM003952		3.78	10	1	0.22	20	3.77	844	1	0.02	48	520	16	<0.01	<2	15
KAM003953		3.95	10	<1	0.26	20	3.48	890	1	0.03	52	620	54	0.04	<2	16
KAM003954		3.76	10	<1	0.26	20	3.65	869	2	0.03	48	460	79	0.08	<2	14
KAM003955		3.65	10	<1	0.20	20	3.46	814	1	0.02	39	490	9	0.02	<2	10
KAM003956		3.81	10	<1	0.13	20	4.13	845	1	0.01	51	420	6	<0.01	<2	13
KAM003957		3.42	10	<1	0.19	20	2.53	803	1	0.02	28	390	10	0.01	<2	8
KAM003958		3.76	<10	<1	0.26	20	0.26	1220	<1	<0.01	36	390	20	<0.01	29	9
KAM003959		3.64	<10	1	0.31	10	0.20	1000	1	<0.01	37	320	21	<0.01	140	7
KAM003960		2.91	10	<1	0.10	<10	0.59	412	5	0.08	24	530	2	0.03	2	4
KAM003961		3.93	<10	<1	0.29	20	0.23	878	1	<0.01	34	260	29	<0.01	209	7
KAM003962		3.81	<10	<1	0.29	20	0.12	686	1	<0.01	37	300	33	<0.01	155	8
KAM003963		2.28	<10	1	0.25	10	0.25	625	1	<0.01	15	170	11	<0.01	66	4
KAM003964		2.01	<10	<1	0.24	10	0.15	587	1	<0.01	13	140	11	<0.01	64	3
KAM003965		2.10	<10	<1	0.27	10	0.14	507	1	<0.01	14	150	11	<0.01	72	3
KAM003966		2.65	<10	<1	0.29	20	0.13	625	1	<0.01	18	230	12	<0.01	43	4
KAM003967		2.38	<10	<1	0.26	20	0.12	506	1	<0.01	16	160	10	<0.01	62	2
KAM003968		2.80	<10	<1	0.28	20	0.12	552	1	<0.01	27	190	12	<0.01	102	3
KAM003969		3.00	<10	1	0.31	20	0.14	868	1	<0.01	20	200	15	<0.01	37	4
KAM003970		3.43	<10	<1	0.16	10	0.85	363	6	0.06	58	450	7	0.86	32	4
KAM003971		2.91	<10	1	0.27	20	0.16	723	1	<0.01	22	190	11	<0.01	93	3
KAM003972		1.86	<10	<1	0.24	20	0.09	809	1	<0.01	14	110	11	<0.01	45	2
KAM003973		3.39	<10	<1	0.30	20	0.11	1005	2	<0.01	49	300	15	0.01	14	4
KAM003974		4.97	<10	<1	0.27	10	0.61	816	2	<0.01	146	390	13	0.07	10	9
KAM003975		3.57	<10	<1	0.32	20	0.20	1045	1	<0.01	91	420	7	0.02	16	5
KAM003976		3.62	<10	<1	0.28	10	2.24	1070	1	<0.01	50	270	8	0.61	4	8
KAM003977		3.44	<10	<1	0.28	10	3.11	945	1	<0.01	41	220	7	1.36	33	6
KAM003978		3.71	<10	<1	0.34	10	2.97	902	1	<0.01	54	430	6	1.29	7	6
KAM003979		3.23	<10	<1	0.32	10	2.25	765	1	<0.01	42	410	5	1.03	7	5





ALS Canada Ltd.  
2103 Dollarton Hwy  
North Vancouver BC V7H 0A7  
Phone: 604 984 0221 Fax: 604 984 0218 www.alsglobal.com

To: KAMINAK GOLD CORPORATION  
1440-625 HOWE ST  
VANCOUVER BC V6C 2T6

Page: 2 - C  
Total # Pages: 4 (A - C)  
Finalized Date: 9-AUG-2010  
Account: KAMGOL

Project: Coffee

**CERTIFICATE OF ANALYSIS WH10102797**

Sample Description	Method Analyte Units LOR	ME-ICP41 Sr ppm 1	ME-ICP41 Th ppm 20	ME-ICP41 Ti % 0.01	ME-ICP41 Ti ppm 10	ME-ICP41 U ppm 10	ME-ICP41 V ppm 1	ME-ICP41 W ppm 10	ME-ICP41 Zn ppm 2
KAM003940		34	<20	0.12	<10	<10	50	<10	37
KAM003941		155	<20	0.07	<10	<10	85	<10	58
KAM003942		94	<20	0.14	<10	<10	71	<10	61
KAM003943		85	<20	0.08	<10	<10	70	<10	61
KAM003944		74	<20	0.08	<10	<10	55	<10	51
KAM003945		81	<20	0.08	<10	<10	74	<10	66
KAM003946		56	<20	0.05	<10	<10	50	<10	45
KAM003947		99	<20	0.09	<10	<10	70	<10	62
KAM003948		96	<20	0.06	<10	<10	74	<10	64
KAM003949		126	<20	0.03	<10	<10	101	<10	79
KAM003950		46	<20	0.11	<10	<10	63	20	620
KAM003951		112	<20	0.03	<10	<10	89	<10	62
KAM003952		105	<20	0.02	<10	<10	85	<10	59
KAM003953		114	<20	0.02	<10	<10	95	<10	100
KAM003954		106	<20	0.02	<10	<10	79	<10	135
KAM003955		125	<20	0.01	<10	<10	68	<10	56
KAM003956		152	<20	0.01	<10	<10	84	<10	58
KAM003957		150	<20	0.01	<10	<10	59	<10	51
KAM003958		41	<20	<0.01	<10	<10	44	<10	53
KAM003959		40	<20	<0.01	<10	<10	32	10	68
KAM003960		35	<20	0.13	<10	<10	52	<10	38
KAM003961		59	<20	<0.01	<10	<10	35	10	70
KAM003962		27	<20	<0.01	<10	<10	23	10	69
KAM003963		62	<20	<0.01	<10	<10	12	80	44
KAM003964		37	<20	<0.01	<10	<10	12	<10	40
KAM003965		44	<20	<0.01	<10	<10	13	<10	48
KAM003966		42	<20	<0.01	<10	<10	12	<10	48
KAM003967		39	<20	<0.01	<10	<10	13	<10	46
KAM003968		48	<20	<0.01	<10	<10	18	<10	57
KAM003969		56	<20	<0.01	<10	<10	13	<10	46
KAM003970		36	<20	0.10	<10	<10	47	40	47
KAM003971		48	<20	<0.01	<10	<10	24	<10	46
KAM003972		61	<20	<0.01	<10	<10	9	<10	26
KAM003973		52	<20	<0.01	<10	<10	6	<10	65
KAM003974		127	<20	<0.01	<10	10	12	<10	78
KAM003975		87	<20	<0.01	<10	10	8	<10	68
KAM003976		208	<20	<0.01	<10	<10	10	<10	49
KAM003977		379	<20	<0.01	<10	<10	8	<10	50
KAM003978		332	<20	<0.01	<10	<10	9	<10	64
KAM003979		253	<20	<0.01	<10	<10	8	<10	62



ALS Canada Ltd.  
2103 Dollarton Hwy  
North Vancouver BC V7H 0A7  
Phone: 604 984 0221 Fax: 604 984 0218 www.alsglobal.com

To: KAMINAK GOLD CORPORATION  
1440-625 HOWE ST  
VANCOUVER BC V6C 2T6

Page: 3 - A  
Total # Pages: 4 (A - C)  
Finalized Date: 9-AUG-2010  
Account: KAMGOL

Project: Coffee

**CERTIFICATE OF ANALYSIS WH10102797**

Sample Description	Method Analyte Units LOR	WEI-21 Recvd Wt. kg	Au-ICP22 Au ppm	Au-ICP22 Au ppm	ME-ICP41 Ag ppm	ME-ICP41 Al %	ME-ICP41 As ppm	ME-ICP41 B ppm	ME-ICP41 Ba ppm	ME-ICP41 Be ppm	ME-ICP41 Bi ppm	ME-ICP41 Ca %	ME-ICP41 Cd ppm	ME-ICP41 Co ppm	ME-ICP41 Cr ppm	ME-ICP41 Cu ppm
		0.02	0.001	0.05	0.2	0.01	2	10	10	0.5	2	0.01	0.5	1	1	1
KAM003980		0.07	0.013		<0.2	1.22	36	<10	100	<0.5	<2	0.73	<0.5	7	26	48
KAM003981		3.56	1.395		0.2	0.46	5740	<10	80	0.7	<2	6.9	<0.5	20	20	13
KAM003982		3.31	>10.0	52.6	0.6	0.41	3440	<10	120	1.0	<2	7.3	<0.5	14	23	11
KAM003983		3.35	>10.0	42.0	0.4	0.44	1835	<10	150	0.6	<2	4.85	<0.5	13	4	9
KAM003984		3.55	8.62		<0.2	0.50	3480	<10	200	1.0	<2	8.1	<0.5	19	52	5
KAM003985		3.30	0.238		<0.2	0.78	1140	<10	110	1.3	<2	6.08	<0.5	21	84	7
KAM003986		3.38	2.58		0.4	0.70	1020	<10	130	0.6	<2	2.00	<0.5	7	3	4
KAM003987		2.87	1.345		<0.2	0.42	110	<10	70	<0.5	<2	0.80	<0.5	4	1	2
KAM003988		3.35	2.57		<0.2	0.40	200	<10	60	<0.5	2	1.18	<0.5	3	9	3
KAM003989		3.55	>10.0	18.25	0.2	0.42	358	<10	60	<0.5	<2	1.59	<0.5	4	1	5
KAM003990		0.07	3.16		54.8	1.68	34	<10	150	<0.5	<2	2.56	7.5	10	46	167
KAM003991		1.12	>10.0	12.70	0.3	0.29	334	<10	40	<0.5	<2	1.88	<0.5	3	<1	7
KAM003992		2.67	6.92		0.2	0.29	250	<10	40	<0.5	<2	1.78	<0.5	6	<1	5
KAM003993		3.00	6.51		<0.2	0.35	401	<10	50	<0.5	<2	1.24	<0.5	4	<1	6
KAM003994		2.63	4.40		<0.2	0.33	326	<10	70	0.6	<2	2.18	<0.5	3	6	5
KAM003995		3.01	3.48		0.4	0.29	417	<10	90	0.5	<2	0.89	<0.5	4	4	20
KAM003996		2.85	3.07		0.2	0.36	1770	<10	120	0.7	<2	4.70	<0.5	11	14	6
KAM003997		2.98	0.056		<0.2	1.45	353	<10	90	2.4	<2	7.8	<0.5	28	399	17
KAM003998		2.54	0.011		<0.2	3.31	83	<10	290	1.4	<2	3.87	<0.5	36	758	4
KAM003999		3.09	0.014		<0.2	2.00	35	<10	210	0.6	<2	1.08	<0.5	18	184	13
KAM004000		0.06	0.020		<0.2	1.24	6	<10	100	<0.5	<2	0.75	<0.5	6	27	49
KAM004001		3.22	0.005		0.3	1.92	25	<10	350	1.0	<2	1.50	<0.5	14	48	13
KAM004002		3.15	0.004		<0.2	2.02	32	<10	140	0.7	<2	0.53	<0.5	12	59	6
KAM004003		3.19	0.006		<0.2	1.60	29	<10	170	0.5	<2	0.50	<0.5	12	33	12
KAM004004		3.11	0.012		<0.2	1.45	12	<10	140	<0.5	<2	0.90	<0.5	10	37	5
KAM004005		3.37	0.011		0.2	1.77	<2	<10	200	<0.5	<2	0.29	<0.5	14	60	8
KAM004006		3.13	0.003		<0.2	1.89	9	<10	120	<0.5	<2	0.50	<0.5	12	53	12
KAM004007		3.15	0.003		<0.2	1.32	3	<10	100	<0.5	<2	0.42	<0.5	8	27	12
KAM004008		2.54	0.005		<0.2	1.14	8	<10	60	0.7	<2	0.64	<0.5	7	25	13
KAM004009		2.75	0.003		<0.2	2.23	10	<10	180	0.9	<2	0.55	<0.5	13	67	15
KAM004010		0.07	5.34		0.8	1.41	943	<10	90	<0.5	<2	0.89	<0.5	8	41	39
KAM004011		3.28	0.012		<0.2	2.01	15	<10	200	0.5	<2	0.57	<0.5	12	73	11
KAM004012		3.83	0.020		<0.2	1.48	3	<10	110	0.7	<2	1.55	<0.5	7	33	11
KAM004013		3.17	0.003		<0.2	0.80	3	<10	80	0.5	<2	1.45	<0.5	4	7	8
KAM004014		2.96	0.003		<0.2	0.65	2	<10	50	0.5	<2	1.41	<0.5	4	7	6
KAM004015		3.16	0.014		<0.2	1.35	11	<10	130	0.8	2	0.45	<0.5	10	35	12
KAM004016		3.67	0.011		<0.2	2.00	47	<10	250	<0.5	<2	0.35	<0.5	11	66	6
KAM004017		3.35	0.004		<0.2	1.77	279	<10	170	<0.5	<2	0.61	<0.5	13	55	14
KAM004018		3.16	0.002		0.2	1.43	15	<10	170	<0.5	<2	0.41	<0.5	9	37	13
KAM004019		3.30	0.007		<0.2	1.34	20	<10	230	<0.5	<2	0.27	<0.5	10	39	8



ALS Canada Ltd.  
2103 Dollarton Hwy  
North Vancouver BC V7H 0A7  
Phone: 604 984 0221 Fax: 604 984 0218 www.alsglobal.com

To: KAMINAK GOLD CORPORATION  
1440-625 HOWE ST  
VANCOUVER BC V6C 2T6

Page: 3 - B  
Total # Pages: 4 (A - C)  
Finalized Date: 9-AUG-2010  
Account: KAMGOL

Project: Coffee

**CERTIFICATE OF ANALYSIS WH10102797**

Sample Description	Method Analyte Units LOR	ME-ICP41 Fe % 0.01	ME-ICP41 Ga ppm 10	ME-ICP41 Hg ppm 1	ME-ICP41 K % 0.01	ME-ICP41 La ppm 10	ME-ICP41 Mg % 0.01	ME-ICP41 Mn ppm 5	ME-ICP41 Mo ppm 1	ME-ICP41 Na % 0.01	ME-ICP41 Ni ppm 1	ME-ICP41 P ppm 10	ME-ICP41 Pb ppm 2	ME-ICP41 S % 0.01	ME-ICP41 Sb ppm 2	ME-ICP41 Sc ppm 1
KAM003980		2.83	<10	<1	0.09	<10	0.57	398	4	0.07	24	510	5	0.05	3	4
KAM003981		3.67	<10	<1	0.32	<10	3.17	854	2	<0.01	77	480	9	1.79	8	6
KAM003982		3.05	<10	1	0.27	<10	1.97	703	1	0.01	52	180	9	0.80	96	4
KAM003983		2.41	<10	<1	0.34	10	0.52	766	1	<0.01	12	190	6	0.12	90	3
KAM003984		3.67	<10	1	0.26	10	2.02	897	1	0.01	50	380	8	1.36	75	8
KAM003985		4.18	<10	<1	0.28	10	2.61	796	1	0.01	46	660	9	2.20	25	10
KAM003986		2.00	<10	<1	0.46	20	0.76	391	1	<0.01	5	290	18	1.06	24	2
KAM003987		1.28	<10	<1	0.30	20	0.36	191	2	<0.01	1	210	11	0.70	72	1
KAM003988		1.33	<10	<1	0.28	20	0.55	216	1	<0.01	<1	170	8	0.92	14	1
KAM003989		1.58	<10	<1	0.30	20	0.77	256	2	<0.01	1	140	8	1.40	5	1
KAM003990		2.78	10	11	0.22	10	1.46	519	9	0.05	35	470	968	0.96	139	4
KAM003991		1.31	<10	<1	0.23	20	0.90	317	1	<0.01	<1	120	6	1.01	6	1
KAM003992		1.63	<10	<1	0.23	20	0.77	338	2	<0.01	<1	160	10	1.07	3	1
KAM003993		1.84	<10	<1	0.27	50	0.53	324	3	<0.01	1	150	11	0.01	2	1
KAM003994		1.40	<10	<1	0.24	40	0.13	318	1	<0.01	1	100	8	<0.01	19	1
KAM003995		1.35	<10	<1	0.22	40	0.04	306	1	<0.01	1	100	10	<0.01	18	1
KAM003996		2.69	<10	<1	0.26	20	0.10	682	1	<0.01	42	140	11	<0.01	46	3
KAM003997		3.25	<10	<1	0.62	20	2.42	644	2	0.01	397	250	7	0.01	7	9
KAM003998		2.90	<10	<1	1.60	10	5.66	494	2	0.01	633	260	3	0.02	<2	5
KAM003999		2.95	10	<1	1.20	30	2.05	322	1	0.02	151	460	4	0.05	<2	6
KAM004000		2.85	<10	<1	0.10	<10	0.58	402	4	0.07	24	510	4	0.04	<2	4
KAM004001		3.50	10	<1	1.08	40	1.15	493	1	0.03	34	860	5	0.01	4	9
KAM004002		2.99	<10	<1	0.68	30	1.23	337	<1	0.02	47	410	3	<0.01	6	5
KAM004003		2.60	<10	<1	0.88	40	0.94	377	<1	0.02	30	460	5	<0.01	4	4
KAM004004		2.22	<10	<1	0.74	30	0.93	365	<1	0.03	24	470	4	<0.01	2	3
KAM004005		2.81	<10	<1	0.89	10	1.29	334	<1	0.04	42	440	3	0.01	<2	3
KAM004006		2.87	10	<1	0.60	10	1.33	417	<1	0.02	39	470	4	<0.01	<2	3
KAM004007		2.04	<10	<1	0.60	20	0.81	281	<1	0.03	20	340	2	<0.01	<2	2
KAM004008		1.60	<10	<1	0.60	30	0.83	338	<1	0.04	10	310	3	<0.01	<2	2
KAM004009		3.06	10	<1	1.09	20	1.42	512	<1	0.03	47	510	5	<0.01	3	4
KAM004010		4.55	10	2	0.16	10	0.63	367	401	0.06	27	540	25	0.80	13	4
KAM004011		2.97	10	<1	0.94	10	1.36	398	1	0.04	38	400	2	0.03	<2	3
KAM004012		2.16	<10	<1	0.91	20	0.96	388	<1	0.06	15	460	3	0.08	<2	4
KAM004013		1.40	<10	<1	0.46	30	0.40	303	<1	0.04	4	410	2	0.04	<2	2
KAM004014		1.22	<10	<1	0.32	40	0.35	260	1	0.06	4	260	4	0.01	<2	2
KAM004015		2.31	10	1	0.80	30	0.84	223	<1	0.05	26	340	6	0.06	<2	3
KAM004016		3.00	10	<1	1.18	10	1.36	318	<1	0.04	41	440	2	0.17	<2	5
KAM004017		3.05	10	<1	0.89	20	1.17	280	<1	0.04	41	410	6	0.42	<2	4
KAM004018		2.28	10	<1	0.79	20	0.89	226	<1	0.04	25	300	5	0.09	<2	3
KAM004019		2.34	10	1	0.83	20	0.88	263	<1	0.04	24	370	4	0.27	<2	2



ALS Canada Ltd.  
2103 Dollarton Hwy  
North Vancouver BC V7H 0A7  
Phone: 604 984 0221 Fax: 604 984 0218 www.alsglobal.com

To: KAMINAK GOLD CORPORATION  
1440-625 HOWE ST  
VANCOUVER BC V6C 2T6

Page: 3 - C  
Total # Pages: 4 (A - C)  
Finalized Date: 9-AUG-2010  
Account: KAMGOL

Project: Coffee

**CERTIFICATE OF ANALYSIS WH10102797**

Sample Description	Method Analyte Units LOR	ME-ICP41 Sr ppm 1	ME-ICP41 Th ppm 20	ME-ICP41 Ti % 0.01	ME-ICP41 Ti ppm 10	ME-ICP41 U ppm 10	ME-ICP41 V ppm 1	ME-ICP41 W ppm 10	ME-ICP41 Zn ppm 2
KAM003980		33	<20	0.12	<10	<10	50	<10	37
KAM003981		394	<20	<0.01	<10	<10	8	<10	62
KAM003982		171	<20	<0.01	<10	<10	11	<10	35
KAM003983		89	<20	<0.01	<10	<10	8	<10	23
KAM003984		241	<20	<0.01	<10	<10	16	<10	66
KAM003985		166	<20	<0.01	<10	<10	34	<10	50
KAM003986		109	<20	<0.01	<10	<10	7	<10	18
KAM003987		60	<20	<0.01	<10	<10	2	<10	4
KAM003988		66	<20	<0.01	<10	<10	2	<10	5
KAM003989		73	<20	<0.01	<10	10	2	<10	6
KAM003990		79	<20	0.03	<10	<10	42	<10	1915
KAM003991		84	<20	<0.01	<10	<10	2	<10	11
KAM003992		98	<20	<0.01	<10	<10	1	<10	8
KAM003993		70	20	<0.01	<10	<10	2	<10	7
KAM003994		66	<20	<0.01	<10	<10	4	<10	7
KAM003995		55	20	<0.01	<10	<10	3	<10	10
KAM003996		60	<20	<0.01	<10	<10	10	<10	41
KAM003997		150	<20	0.03	<10	<10	49	<10	48
KAM003998		111	<20	0.12	<10	<10	40	<10	41
KAM003999		34	<20	0.11	<10	<10	41	<10	38
KAM004000		35	<20	0.13	<10	<10	51	<10	37
KAM004001		33	<20	0.12	<10	<10	82	<10	40
KAM004002		13	<20	0.07	<10	<10	42	<10	31
KAM004003		13	<20	0.10	<10	<10	29	<10	31
KAM004004		21	<20	0.09	<10	<10	26	<10	22
KAM004005		19	<20	0.13	<10	<10	41	<10	29
KAM004006		26	<20	0.09	<10	<10	35	<10	39
KAM004007		17	20	0.08	<10	<10	22	<10	24
KAM004008		26	20	0.12	<10	<10	22	<10	19
KAM004009		35	<20	0.14	<10	<10	50	<10	42
KAM004010		73	<20	0.10	<10	<10	52	10	51
KAM004011		31	<20	0.14	<10	<10	42	<10	28
KAM004012		40	20	0.08	<10	<10	34	<10	26
KAM004013		27	20	0.03	<10	<10	9	<10	14
KAM004014		29	30	0.02	<10	<10	9	<10	12
KAM004015		21	20	0.08	<10	<10	21	<10	22
KAM004016		14	<20	0.18	<10	<10	50	<10	22
KAM004017		20	<20	0.12	<10	<10	39	<10	20
KAM004018		16	20	0.10	<10	<10	30	<10	13
KAM004019		16	<20	0.12	<10	<10	26	<10	17



ALS Canada Ltd.  
2103 Dollarton Hwy  
North Vancouver BC V7H 0A7  
Phone: 604 984 0221 Fax: 604 984 0218 www.alsglobal.com

To: KAMINAK GOLD CORPORATION  
1440-625 HOWE ST  
VANCOUVER BC V6C 2T6

Page: 4 - A  
Total # Pages: 4 (A - C)  
Finalized Date: 9-AUG-2010  
Account: KAMGOL

Project: Coffee

**CERTIFICATE OF ANALYSIS WH10102797**

Sample Description	Method Analyte Units LOR	WEI-21 Recvd Wt. kg 0.02	Au-ICP22 Au ppm 0.001	Au-GRA22 Au ppm 0.05	ME-ICP41 Ag ppm 0.2	ME-ICP41 Al % 0.01	ME-ICP41 As ppm 2	ME-ICP41 B ppm 10	ME-ICP41 Ba ppm 10	ME-ICP41 Be ppm 0.5	ME-ICP41 Bi ppm 2	ME-ICP41 Ca % 0.01	ME-ICP41 Cd ppm 0.5	ME-ICP41 Co ppm 1	ME-ICP41 Cr ppm 1	ME-ICP41 Cu ppm 1
KAM004020		0.07	0.001		<0.2	1.34	5	<10	110	<0.5	<2	0.75	<0.5	10	54	66
KAM004021		3.19	0.004		<0.2	2.53	19	<10	440	0.6	<2	0.54	<0.5	16	43	19
KAM004022		2.64	0.005		<0.2	1.85	32	<10	300	0.5	<2	0.30	<0.5	14	55	12
KAM004023		3.28	0.007		0.2	1.61	37	<10	240	0.7	<2	0.34	<0.5	12	33	10
KAM004024		2.99	0.004		<0.2	0.44	7	<10	40	0.5	<2	0.77	<0.5	1	5	2
KAM004025		3.11	0.003		<0.2	0.45	2	<10	40	<0.5	<2	0.53	<0.5	1	6	3
KAM004026		3.17	0.004		<0.2	0.40	6	<10	30	<0.5	<2	0.50	<0.5	1	5	5
KAM004027		2.96	0.003		0.2	1.18	17	<10	90	0.8	<2	0.51	<0.5	11	6	18
KAM004028		3.11	0.003		<0.2	0.51	9	<10	40	<0.5	<2	0.69	<0.5	1	5	2
KAM004029		2.63	0.008		<0.2	0.46	17	<10	40	0.5	<2	0.82	<0.5	1	4	3
KAM004030		0.07	2.33		0.9	0.53	563	<10	80	<0.5	<2	7.5	1.9	5	28	43
KAM004031		2.70	0.004		<0.2	0.49	11	<10	40	<0.5	<2	0.64	<0.5	2	6	3



ALS Canada Ltd.  
 2103 Dollarton Hwy  
 North Vancouver BC V7H 0A7  
 Phone: 604 984 0221 Fax: 604 984 0218 www.alsglobal.com

To: KAMINAK GOLD CORPORATION  
 1440-625 HOWE ST  
 VANCOUVER BC V6C 2T6

Page: 4 - B  
 Total # Pages: 4 (A - C)  
 Finalized Date: 9-AUG-2010  
 Account: KAMGOL

Project: Coffee

**CERTIFICATE OF ANALYSIS WH10102797**

Sample Description	Method Analyte Units LOR	ME-ICP41 Fe %	ME-ICP41 Ga ppm	ME-ICP41 Hg ppm	ME-ICP41 K %	ME-ICP41 La ppm	ME-ICP41 Mg %	ME-ICP41 Mn ppm	ME-ICP41 Mo ppm	ME-ICP41 Na %	ME-ICP41 Ni ppm	ME-ICP41 P ppm	ME-ICP41 Pb ppm	ME-ICP41 S %	ME-ICP41 Sb ppm	ME-ICP41 Sc ppm
KAM004020		3.08	10	<1	0.10	10	0.58	415	4	0.08	34	530	3	0.07	<2	5
KAM004021		4.33	10	1	1.67	20	1.76	517	<1	0.04	29	1180	3	0.34	<2	3
KAM004022		3.30	10	1	1.06	10	1.22	288	1	0.04	38	550	3	0.52	2	3
KAM004023		2.95	<10	<1	0.80	30	0.87	341	<1	0.04	22	680	5	0.02	5	3
KAM004024		0.74	<10	<1	0.25	40	0.14	189	1	0.05	2	200	4	0.03	<2	<1
KAM004025		0.81	<10	<1	0.24	40	0.14	131	1	0.05	1	180	4	0.01	<2	<1
KAM004026		0.78	<10	<1	0.20	40	0.12	131	<1	0.04	1	180	5	0.01	<2	<1
KAM004027		2.43	10	<1	0.75	40	0.66	291	<1	0.04	4	730	2	0.01	2	3
KAM004028		0.80	<10	<1	0.31	40	0.16	132	<1	0.05	1	200	4	0.01	<2	1
KAM004029		0.75	<10	1	0.22	30	0.11	122	<1	0.04	1	200	4	0.01	2	<1
KAM004030		2.09	<10	5	0.21	10	2.16	263	17	0.02	46	870	33	1.53	55	3
KAM004031		0.78	<10	<1	0.23	30	0.15	121	<1	0.05	2	200	2	0.01	<2	<1



ALS Canada Ltd.  
 2103 Dollarton Hwy  
 North Vancouver BC V7H 0A7  
 Phone: 604 984 0221 Fax: 604 984 0218 www.alsglobal.com

To: KAMINAK GOLD CORPORATION  
 1440-625 HOWE ST  
 VANCOUVER BC V6C 2T6

Page: 4 - C  
 Total # Pages: 4 (A - C)  
 Finalized Date: 9-AUG-2010  
 Account: KAMGOL

Project: Coffee

**CERTIFICATE OF ANALYSIS WH10102797**

Sample Description	Method Analyte Units LOR	ME-ICP41 Sr ppm 1	ME-ICP41 Th ppm 20	ME-ICP41 Ti % 0.01	ME-ICP41 Tl ppm 10	ME-ICP41 U ppm 10	ME-ICP41 V ppm 1	ME-ICP41 W ppm 10	ME-ICP41 Zn ppm 2
KAM004020		36	<20	0.13	<10	<10	56	<10	40
KAM004021		33	<20	0.26	<10	<10	74	<10	47
KAM004022		28	<20	0.15	<10	<10	42	<10	23
KAM004023		18	20	0.11	<10	<10	43	<10	26
KAM004024		27	30	0.01	<10	<10	3	<10	7
KAM004025		18	30	0.01	<10	<10	3	<10	8
KAM004026		18	30	0.01	<10	<10	3	<10	8
KAM004027		23	30	0.10	<10	<10	65	<10	28
KAM004028		20	30	0.02	<10	<10	4	<10	8
KAM004029		18	30	0.01	<10	<10	3	<10	8
KAM004030		55	<20	0.01	<10	<10	96	10	196
KAM004031		17	30	0.01	<10	<10	4	<10	9



ALS Canada Ltd.  
2103 Dollarton Hwy  
North Vancouver BC V7H 0A7  
Phone: 604 984 0221 Fax: 604 984 0218 www.alsglobal.com

To: KAMINAK GOLD CORPORATION  
1440-625 HOWE ST  
VANCOUVER BC V6C 2T6

Page: 1  
Finalized Date: 21-AUG-2010  
This copy reported on  
14-JAN-2011  
Account: KAMGOL

**CERTIFICATE WH10102798**

Project: Coffee  
P.O. No.: KGC-10-0481  
This report is for 108 Rock samples submitted to our lab in Whitehorse, YT, Canada on 28-JUL-2010.

The following have access to data associated with this certificate:

TOM BOKENFOHR  
TIM SMITH

VICKI EARL

ADAM SIMMONS

**SAMPLE PREPARATION**

ALS CODE	DESCRIPTION
WEI-21	Received Sample Weight
LOG-24	Pulp Login - Rcd w/o Barcode
LOG-22	Sample login - Rcd w/o BarCode
CRU-QC	Crushing QC Test
PUL-QC	Pulverizing QC Test
CRU-31	Fine crushing - 70% <2mm
SPL-21	Split sample - riffle splitter
PUL-31	Pulverize split to 85% <75 um

**ANALYTICAL PROCEDURES**

ALS CODE	DESCRIPTION	INSTRUMENT
Au-ICP22	Au 50g FA ICP-AES finish	ICP-AES
Au-GRA22	Au 50 g FA-GRAV finish	WST-SIM
ME-ICP41	35 Element Aqua Regia ICP-AES	ICP-AES

To: KAMINAK GOLD CORPORATION  
ATTN: ALS CHEMEX

This is the Final Report and supersedes any preliminary report with this certificate number. Results apply to samples as submitted. All pages of this report have been checked and approved for release.

Signature:

Colin Ramshaw, Vancouver Laboratory Manager





ALS Canada Ltd.  
2103 Dollarton Hwy  
North Vancouver BC V7H 0A7  
Phone: 604 984 0221 Fax: 604 984 0218 www.alsglobal.com

To: KAMINAK GOLD CORPORATION  
1440-625 HOWE ST  
VANCOUVER BC V6C 2T6

Page: 2 - A  
Total # Pages: 4 (A - C)  
Finalized Date: 21-AUG-2010  
Account: KAMGOL

Project: Coffee

**CERTIFICATE OF ANALYSIS WH10102798**

Sample Description	Method Analyte Units LOR	WEI-21 Recvd Wt. kg 0.02	Au-ICP22 Au ppm 0.001	Au-GRA22 Au ppm 0.05	ME-ICP41 Ag ppm 0.2	ME-ICP41 Al % 0.01	ME-ICP41 As ppm 2	ME-ICP41 B ppm 10	ME-ICP41 Ba ppm 10	ME-ICP41 Be ppm 0.5	ME-ICP41 Bi ppm 2	ME-ICP41 Ca % 0.01	ME-ICP41 Cd ppm 0.5	ME-ICP41 Co ppm 1	ME-ICP41 Cr ppm 1	ME-ICP41 Cu ppm 1
KAM005161		2.38	1.265		1.2	0.17	797	<10	290	0.6	2	0.03	<0.5	1	24	2
KAM005162		3.28	0.978		0.3	0.29	393	<10	90	0.5	2	0.02	<0.5	1	14	2
KAM005163		3.25	1.700		<0.2	0.31	211	<10	50	0.5	<2	0.01	<0.5	1	4	3
KAM005164		3.23	1.125		0.2	0.40	558	<10	120	0.6	<2	0.03	<0.5	5	10	2
KAM005165		2.51	2.25		<0.2	0.36	301	<10	110	0.6	<2	0.02	<0.5	3	5	6
KAM005166		3.51	2.63		0.2	0.37	304	<10	400	0.5	<2	0.01	<0.5	2	6	3
KAM005167		2.51	2.74		1.2	0.39	1390	<10	50	0.6	<2	0.05	<0.5	10	10	4
KAM005168		2.29	2.89		0.4	0.38	569	<10	330	0.6	2	0.02	<0.5	3	7	5
KAM005169		2.65	>10.0	22.0	0.3	0.52	2960	<10	900	1.3	<2	0.10	<0.5	22	4	11
KAM005170		0.08	9.90		0.6	1.48	3980	<10	50	<0.5	2	0.73	<0.5	14	66	67
KAM005171		2.90	4.26		0.2	0.37	916	<10	340	0.5	<2	0.04	<0.5	8	3	6
KAM005172		2.06	>10.0	9.33	0.2	0.42	1030	<10	610	<0.5	<2	0.05	<0.5	1	3	9
KAM005173		3.14	0.753		<0.2	0.48	577	<10	80	0.6	<2	0.01	<0.5	1	3	3
KAM005174		3.27	0.132		<0.2	0.49	313	<10	50	0.5	2	<0.01	<0.5	1	3	4
KAM005175		2.84	0.095		<0.2	0.47	404	<10	70	0.5	<2	0.01	<0.5	1	3	6
KAM005176		3.23	0.060		<0.2	0.43	270	<10	60	0.5	<2	0.03	<0.5	1	6	6
KAM005177		3.43	0.025		<0.2	0.49	114	<10	50	0.5	<2	0.03	<0.5	<1	4	1
KAM005178		2.90	2.09		<0.2	0.36	938	<10	290	0.8	<2	0.08	<0.5	1	5	<1
KAM005179		2.96	0.101		<0.2	0.54	483	<10	50	0.6	<2	0.03	<0.5	1	3	<1
KAM005180		0.09	0.004		<0.2	1.14	10	<10	120	<0.5	<2	0.69	<0.5	10	44	22
KAM005181		3.31	0.017		<0.2	0.67	225	<10	50	0.6	<2	0.04	<0.5	2	4	<1
KAM005182		2.80	0.016		<0.2	0.75	139	<10	60	0.6	<2	0.04	<0.5	1	4	<1
KAM005183		3.17	0.009		<0.2	0.60	97	<10	40	0.6	<2	0.03	<0.5	1	5	<1
KAM005184		3.23	0.093		<0.2	0.46	302	<10	50	0.6	<2	0.04	<0.5	1	6	1
KAM005185		2.27	0.014		<0.2	0.87	283	<10	40	0.7	<2	0.02	<0.5	1	4	1
KAM005186		3.07	0.024		<0.2	0.63	124	<10	50	0.6	<2	0.02	<0.5	1	4	<1
KAM005187		2.74	0.037		<0.2	0.51	112	<10	50	0.6	<2	0.02	<0.5	1	6	2
KAM005188		2.94	0.125		<0.2	0.41	252	<10	50	0.5	<2	0.04	<0.5	1	6	5
KAM005189		4.00	0.020		<0.2	0.79	174	<10	60	0.6	<2	0.02	<0.5	1	6	3
KAM005190		0.08	3.17		48.9	1.47	36	<10	140	<0.5	<2	2.28	6.7	10	42	143
KAM005191		2.17	0.033		<0.2	0.57	145	<10	70	0.5	<2	0.04	<0.5	1	5	2
KAM005192		2.74	0.006		<0.2	0.58	84	<10	50	0.5	<2	0.04	<0.5	1	4	1
KAM005193		2.24	0.080		<0.2	0.62	205	<10	60	0.7	<2	0.03	<0.5	2	5	1
KAM005194		3.25	0.047		<0.2	0.57	222	<10	70	0.6	<2	0.07	<0.5	7	22	4
KAM005195		2.94	0.006		<0.2	0.65	98	<10	70	0.5	<2	0.03	<0.5	1	6	1
KAM005196		3.43	0.014		<0.2	0.49	72	<10	70	<0.5	<2	0.01	<0.5	1	5	1
KAM005197		2.82	0.008		<0.2	0.53	88	<10	60	<0.5	<2	0.02	<0.5	1	5	<1
KAM005198		2.87	0.020		<0.2	0.55	132	<10	50	0.5	<2	0.03	<0.5	1	6	1
KAM005199		2.83	0.015		<0.2	0.61	124	<10	50	0.5	<2	0.05	<0.5	1	6	2
KAM005200		0.09	0.002		<0.2	1.19	3	<10	120	<0.5	<2	0.72	<0.5	10	45	22



ALS Canada Ltd.  
2103 Dollarton Hwy  
North Vancouver BC V7H 0A7  
Phone: 604 984 0221 Fax: 604 984 0218 www.alsglobal.com

To: KAMINAK GOLD CORPORATION  
1440-625 HOWE ST  
VANCOUVER BC V6C 2T6

Page: 2 - B  
Total # Pages: 4 (A - C)  
Finalized Date: 21-AUG-2010  
Account: KAMGOL

Project: Coffee

**CERTIFICATE OF ANALYSIS WH10102798**

Sample Description	Method Analyte Units LOR	ME-ICP41 Fe %	ME-ICP41 Ga ppm	ME-ICP41 Hg ppm	ME-ICP41 K %	ME-ICP41 La ppm	ME-ICP41 Mg %	ME-ICP41 Mn ppm	ME-ICP41 Mo ppm	ME-ICP41 Na %	ME-ICP41 Ni ppm	ME-ICP41 P ppm	ME-ICP41 Pb ppm	ME-ICP41 S %	ME-ICP41 Sb ppm	ME-ICP41 Sc ppm
		0.01	10	1	0.01	10	0.01	5	1	0.01	1	10	2	0.01	2	1
KAM005161		1.29	<10	2	0.09	10	0.01	152	<1	<0.01	5	90	24	0.02	167	<1
KAM005162		1.00	<10	1	0.18	20	0.01	124	<1	<0.01	2	80	59	<0.01	193	<1
KAM005163		0.84	<10	<1	0.20	20	0.01	147	<1	<0.01	2	60	13	<0.01	21	<1
KAM005164		1.56	<10	1	0.25	20	0.02	402	<1	<0.01	8	120	16	<0.01	26	2
KAM005165		1.33	<10	1	0.21	30	0.02	354	<1	<0.01	3	120	18	<0.01	22	<1
KAM005166		1.01	<10	1	0.22	30	0.01	134	<1	<0.01	2	90	26	0.01	27	<1
KAM005167		2.63	<10	2	0.23	20	0.02	49	1	<0.01	11	290	103	<0.01	43	3
KAM005168		1.84	<10	1	0.22	30	0.02	57	1	<0.01	4	150	194	0.01	83	2
KAM005169		4.06	<10	2	0.27	30	0.04	1300	3	<0.01	8	350	64	0.01	64	6
KAM005170		3.51	<10	<1	0.16	10	0.83	382	5	0.06	60	480	8	0.88	34	5
KAM005171		2.00	<10	1	0.23	30	0.02	548	1	<0.01	3	160	15	0.01	13	2
KAM005172		1.43	<10	1	0.27	40	0.02	33	<1	<0.01	1	140	23	0.10	13	4
KAM005173		0.94	<10	<1	0.19	30	0.01	50	<1	<0.01	1	140	14	0.01	4	1
KAM005174		0.80	<10	<1	0.17	30	0.01	148	2	<0.01	1	110	10	0.01	2	<1
KAM005175		0.94	<10	<1	0.19	30	0.01	200	<1	<0.01	1	120	11	<0.01	5	<1
KAM005176		1.08	<10	<1	0.16	30	0.02	223	<1	<0.01	5	130	14	<0.01	9	<1
KAM005177		0.67	<10	<1	0.12	20	0.01	141	<1	<0.01	<1	80	6	<0.01	6	<1
KAM005178		1.06	<10	<1	0.22	30	0.02	243	<1	<0.01	<1	70	15	<0.01	7	<1
KAM005179		0.90	<10	<1	0.14	20	0.01	203	<1	<0.01	<1	80	10	<0.01	5	1
KAM005180		2.01	10	<1	0.10	10	0.52	347	2	0.08	27	480	2	0.02	<2	4
KAM005181		0.80	<10	<1	0.15	20	0.02	164	<1	<0.01	<1	120	11	<0.01	5	1
KAM005182		0.76	<10	<1	0.19	30	0.02	230	<1	<0.01	<1	130	8	<0.01	2	<1
KAM005183		0.79	<10	<1	0.15	20	0.01	165	<1	<0.01	<1	100	15	<0.01	3	<1
KAM005184		1.29	<10	<1	0.23	20	0.01	140	<1	<0.01	<1	70	15	<0.01	8	<1
KAM005185		0.99	<10	1	0.18	20	0.01	123	<1	<0.01	1	80	13	<0.01	19	1
KAM005186		0.68	<10	<1	0.16	20	0.01	169	<1	<0.01	<1	80	14	<0.01	8	<1
KAM005187		1.06	<10	<1	0.25	20	0.01	162	<1	<0.01	<1	70	9	<0.01	8	<1
KAM005188		1.17	<10	<1	0.21	20	0.02	143	<1	<0.01	<1	100	14	<0.01	17	<1
KAM005189		1.30	<10	<1	0.17	30	0.01	216	<1	<0.01	<1	120	10	<0.01	14	1
KAM005190		2.49	10	10	0.19	10	1.29	461	7	0.05	30	420	859	0.79	128	3
KAM005191		1.16	<10	<1	0.11	30	0.01	228	<1	<0.01	<1	160	8	<0.01	8	1
KAM005192		0.86	<10	<1	0.12	30	0.01	181	<1	<0.01	<1	170	4	<0.01	4	1
KAM005193		1.10	<10	<1	0.11	30	0.01	212	<1	<0.01	<1	130	5	<0.01	13	1
KAM005194		1.34	<10	<1	0.15	30	0.02	318	<1	<0.01	25	290	6	<0.01	8	2
KAM005195		0.87	<10	<1	0.15	30	0.01	192	<1	<0.01	3	130	6	<0.01	5	<1
KAM005196		0.70	<10	<1	0.21	30	0.01	162	<1	<0.01	<1	70	5	<0.01	5	<1
KAM005197		0.63	<10	<1	0.18	30	0.01	134	<1	<0.01	1	70	6	<0.01	5	<1
KAM005198		0.79	<10	<1	0.14	30	0.02	112	<1	<0.01	1	100	6	<0.01	11	1
KAM005199		0.99	<10	1	0.16	30	0.02	174	<1	<0.01	1	110	6	<0.01	12	1
KAM005200		2.07	<10	<1	0.10	10	0.54	358	2	0.08	28	500	3	0.02	<2	4



ALS Canada Ltd.  
2103 Dollarton Hwy  
North Vancouver BC V7H 0A7  
Phone: 604 984 0221 Fax: 604 984 0218 www.alsglobal.com

To: KAMINAK GOLD CORPORATION  
1440-625 HOWE ST  
VANCOUVER BC V6C 2T6

Page: 2 - C  
Total # Pages: 4 (A - C)  
Finalized Date: 21-AUG-2010  
Account: KAMGOL

Project: Coffee

**CERTIFICATE OF ANALYSIS WH10102798**

Sample Description	Method Analyte Units LOR	ME-ICP41 Sr ppm 1	ME-ICP41 Th ppm 20	ME-ICP41 Ti % 0.01	ME-ICP41 Ti ppm 10	ME-ICP41 U ppm 10	ME-ICP41 V ppm 1	ME-ICP41 W ppm 10	ME-ICP41 Zn ppm 2
KAM005161		22	<20	<0.01	<10	20	10	<10	13
KAM005162		15	20	<0.01	<10	20	7	<10	13
KAM005163		7	30	<0.01	<10	10	3	<10	9
KAM005164		11	30	<0.01	<10	20	7	<10	24
KAM005165		36	20	<0.01	<10	10	5	<10	17
KAM005166		31	20	<0.01	<10	10	4	<10	14
KAM005167		34	20	<0.01	<10	50	13	<10	28
KAM005168		31	20	<0.01	<10	20	7	<10	28
KAM005169		46	20	<0.01	<10	30	18	<10	73
KAM005170		35	<20	0.10	<10	<10	49	40	50
KAM005171		8	30	<0.01	<10	10	3	<10	31
KAM005172		35	30	<0.01	<10	10	6	<10	5
KAM005173		21	40	<0.01	<10	20	2	<10	6
KAM005174		13	40	<0.01	<10	10	2	<10	9
KAM005175		8	30	<0.01	<10	10	2	<10	10
KAM005176		13	30	<0.01	<10	<10	6	<10	15
KAM005177		13	40	<0.01	<10	<10	2	<10	6
KAM005178		10	40	<0.01	<10	10	1	<10	14
KAM005179		16	30	<0.01	<10	10	2	<10	9
KAM005180		34	<20	0.11	<10	<10	47	40	37
KAM005181		14	40	<0.01	<10	10	3	<10	8
KAM005182		8	40	<0.01	<10	<10	3	<10	8
KAM005183		5	40	<0.01	<10	<10	2	<10	4
KAM005184		7	40	<0.01	<10	10	2	<10	4
KAM005185		15	40	<0.01	<10	<10	4	<10	8
KAM005186		10	40	<0.01	<10	<10	3	<10	5
KAM005187		10	40	<0.01	<10	<10	2	<10	2
KAM005188		12	30	<0.01	<10	10	3	<10	4
KAM005189		17	40	<0.01	<10	<10	4	<10	6
KAM005190		69	<20	0.03	<10	<10	37	<10	1660
KAM005191		11	30	<0.01	<10	<10	4	<10	17
KAM005192		8	40	<0.01	<10	<10	3	<10	8
KAM005193		10	40	<0.01	<10	<10	5	<10	11
KAM005194		13	40	<0.01	<10	10	9	<10	17
KAM005195		14	40	<0.01	<10	<10	3	<10	5
KAM005196		10	40	<0.01	<10	<10	2	<10	3
KAM005197		9	30	<0.01	<10	<10	3	<10	3
KAM005198		7	40	<0.01	<10	<10	3	<10	5
KAM005199		10	40	<0.01	<10	<10	4	<10	81
KAM005200		35	<20	0.12	<10	<10	49	40	37



ALS Canada Ltd.  
2103 Dollarton Hwy  
North Vancouver BC V7H 0A7  
Phone: 604 984 0221 Fax: 604 984 0218 www.alsglobal.com

To: KAMINAK GOLD CORPORATION  
1440-625 HOWE ST  
VANCOUVER BC V6C 2T6

Page: 3 - A  
Total # Pages: 4 (A - C)  
Finalized Date: 21-AUG-2010  
Account: KAMGOL

Project: Coffee

**CERTIFICATE OF ANALYSIS WH10102798**

Sample Description	Method Analyte Units LOR	WEI-21 Recvd Wt. kg	Au-ICP22 Au ppm	Au-GRA22 Au ppm	ME-ICP41 Ag ppm	ME-ICP41 Al %	ME-ICP41 As ppm	ME-ICP41 B ppm	ME-ICP41 Ba ppm	ME-ICP41 Be ppm	ME-ICP41 Bi ppm	ME-ICP41 Ca %	ME-ICP41 Cd ppm	ME-ICP41 Co ppm	ME-ICP41 Cr ppm	ME-ICP41 Cu ppm
		0.02	0.001	0.05	0.2	0.01	2	10	10	0.5	2	0.01	0.5	1	1	1
KAM005201		3.13	0.005		<0.2	0.54	117	<10	60	0.5	<2	0.05	<0.5	1	4	<1
KAM005202		2.67	0.008		<0.2	0.48	151	<10	80	0.6	<2	0.05	<0.5	3	8	5
KAM005203		2.18	0.015		<0.2	0.61	226	<10	100	0.6	<2	0.04	<0.5	4	8	7
KAM005204		3.10	0.035		<0.2	0.70	298	<10	140	0.9	<2	0.05	<0.5	10	19	22
KAM005205		3.31	0.018		<0.2	0.48	281	<10	120	0.7	<2	0.03	<0.5	2	5	1
KAM005206		2.05	0.021		<0.2	0.41	193	<10	80	0.6	<2	0.03	<0.5	2	5	3
KAM005207		2.39	0.021		<0.2	0.48	178	<10	90	0.6	<2	0.03	<0.5	1	4	2
KAM005208		2.52	0.034		<0.2	0.44	191	<10	100	0.6	<2	0.04	<0.5	2	5	1
KAM005209		2.49	0.058		<0.2	0.38	430	<10	120	0.7	<2	0.05	<0.5	2	8	2
KAM005210		0.08	5.09		0.7	1.33	983	<10	100	<0.5	<2	0.89	<0.5	7	40	38
KAM005211		2.69	0.003		<0.2	0.47	99	<10	80	0.5	<2	0.04	<0.5	2	4	1
KAM005212		2.64	0.013		<0.2	0.47	232	<10	100	0.7	<2	0.07	<0.5	6	32	9
KAM005213		3.68	0.001		<0.2	0.47	88	<10	60	0.6	<2	0.08	<0.5	4	32	6
KAM005214		2.03	<0.001		<0.2	0.45	43	<10	50	<0.5	<2	0.57	<0.5	2	3	1
KAM005215		2.42	0.139		<0.2	0.46	173	<10	50	0.8	<2	4.30	<0.5	8	55	7
KAM005216		2.87	0.002		<0.2	0.45	21	<10	160	0.5	<2	3.14	<0.5	3	11	5
KAM005217		2.94	0.001		<0.2	0.56	37	<10	150	0.9	<2	4.81	<0.5	10	104	19
KAM005218		2.81	0.002		<0.2	0.58	59	<10	90	1.1	<2	5.56	<0.5	14	113	9
KAM005219		2.94	0.010		<0.2	0.48	25	<10	60	0.7	<2	3.32	<0.5	1	11	2
KAM005220		0.08	0.003		<0.2	1.18	4	<10	110	<0.5	<2	0.68	<0.5	13	73	44
KAM005221		3.10	0.023		<0.2	0.44	88	<10	260	0.7	<2	3.91	<0.5	1	7	3
KAM005222		2.54	0.026		<0.2	0.41	486	<10	270	0.6	<2	0.54	<0.5	9	16	6
KAM005223		2.56	0.291		<0.2	0.32	493	<10	160	0.6	<2	0.10	<0.5	4	8	2
KAM005224		2.80	0.597		<0.2	0.44	1235	<10	430	0.9	<2	0.10	<0.5	1	5	3
KAM005225		2.70	0.019		<0.2	0.53	135	<10	60	0.5	<2	0.04	<0.5	1	3	1
KAM005226		2.58	0.026		<0.2	0.45	95	<10	80	<0.5	<2	0.07	<0.5	1	4	4
KAM005227		2.93	<0.001		<0.2	0.43	20	<10	50	0.7	<2	0.09	<0.5	1	4	1
KAM005228		3.23	<0.001		<0.2	0.55	35	<10	70	0.8	<2	0.10	<0.5	2	18	2
KAM005229		2.77	<0.001		<0.2	0.44	22	<10	100	0.6	<2	0.35	<0.5	2	12	3
KAM005230		0.09	2.66		1.1	0.48	559	<10	120	<0.5	<2	7.5	2.0	5	26	45
KAM005231		3.06	0.013		<0.2	0.37	18	<10	30	0.6	<2	1.17	<0.5	1	4	3
KAM005232		2.84	0.032		<0.2	0.32	17	<10	50	0.5	<2	0.62	<0.5	2	8	2
KAM005233		2.76	<0.001		<0.2	0.39	19	<10	40	0.6	<2	0.73	<0.5	1	6	2
KAM005234		3.01	<0.001		<0.2	0.39	7	<10	30	0.6	<2	0.84	<0.5	1	5	4
KAM005235		2.79	<0.001		<0.2	0.41	9	<10	100	0.5	<2	0.50	<0.5	1	6	3
KAM005236		2.26	0.001		<0.2	0.67	43	<10	60	0.8	<2	0.16	<0.5	5	21	7
KAM005237		2.94	<0.001		<0.2	0.64	24	<10	50	0.6	<2	0.15	<0.5	4	9	6
KAM005238		2.72	<0.001		<0.2	0.53	3	<10	30	0.5	<2	0.42	<0.5	1	5	2
KAM005239		3.47	<0.001		<0.2	1.04	4	<10	350	0.7	<2	1.48	<0.5	8	44	13
KAM005240		0.09	0.001		<0.2	1.26	3	<10	120	<0.5	<2	0.72	<0.5	10	47	25



ALS Canada Ltd.  
2103 Dollarton Hwy  
North Vancouver BC V7H 0A7  
Phone: 604 984 0221 Fax: 604 984 0218 www.alsglobal.com

To: KAMINAK GOLD CORPORATION  
1440-625 HOWE ST  
VANCOUVER BC V6C 2T6

Page: 3 - B  
Total # Pages: 4 (A - C)  
Finalized Date: 21-AUG-2010  
Account: KAMGOL

Project: Coffee

**CERTIFICATE OF ANALYSIS WH10102798**

Sample Description	Method Analyte Units LOR	ME-ICP41 Fe % 0.01	ME-ICP41 Ga ppm 10	ME-ICP41 Hg ppm 1	ME-ICP41 K % 0.01	ME-ICP41 La ppm 10	ME-ICP41 Mg % 0.01	ME-ICP41 Mn ppm 5	ME-ICP41 Mo ppm 1	ME-ICP41 Na % 0.01	ME-ICP41 Ni ppm 1	ME-ICP41 P ppm 10	ME-ICP41 Pb ppm 2	ME-ICP41 S % 0.01	ME-ICP41 Sb ppm 2	ME-ICP41 Sc ppm 1
KAM005201		0.80	<10	<1	0.16	30	0.01	173	<1	<0.01	1	130	6	<0.01	5	1
KAM005202		1.14	<10	<1	0.15	30	0.02	298	<1	<0.01	8	200	11	<0.01	7	1
KAM005203		1.35	<10	<1	0.17	30	0.04	364	<1	<0.01	8	170	8	<0.01	17	2
KAM005204		1.77	<10	<1	0.27	30	0.09	545	<1	<0.01	24	240	22	<0.01	19	5
KAM005205		1.51	<10	<1	0.13	40	0.02	419	<1	<0.01	4	170	8	<0.01	19	1
KAM005206		1.18	<10	<1	0.13	40	0.01	247	<1	<0.01	2	140	10	<0.01	10	1
KAM005207		1.09	<10	<1	0.13	40	0.01	272	<1	<0.01	2	150	7	<0.01	14	1
KAM005208		1.44	<10	<1	0.12	40	0.02	346	<1	<0.01	1	220	9	<0.01	7	1
KAM005209		1.67	<10	<1	0.14	40	0.02	376	<1	<0.01	5	240	11	<0.01	40	1
KAM005210		4.34	<10	2	0.16	10	0.65	360	364	0.06	25	520	25	0.79	18	4
KAM005211		0.96	<10	<1	0.11	30	0.02	254	<1	<0.01	2	170	8	<0.01	2	<1
KAM005212		1.56	<10	<1	0.09	30	0.02	431	<1	0.01	27	350	14	0.03	15	4
KAM005213		1.15	<10	<1	0.09	40	0.03	299	<1	0.01	17	340	9	0.03	4	3
KAM005214		0.85	<10	<1	0.08	40	0.03	174	<1	0.01	2	200	7	0.03	3	1
KAM005215		1.85	<10	1	0.13	30	1.20	563	<1	0.02	31	220	9	0.04	6	3
KAM005216		1.33	<10	<1	0.08	30	1.13	364	1	0.02	13	70	13	0.03	7	1
KAM005217		2.15	<10	1	0.10	20	1.66	575	1	0.03	53	370	12	0.08	7	6
KAM005218		2.30	<10	<1	0.11	20	1.76	629	1	0.03	68	340	11	0.04	10	6
KAM005219		1.19	<10	<1	0.07	30	0.40	295	<1	0.01	6	60	10	0.03	5	1
KAM005220		2.05	<10	<1	0.10	10	0.51	355	2	0.09	38	490	4	0.07	<2	4
KAM005221		1.32	<10	1	0.10	30	0.32	338	<1	0.02	5	80	12	0.04	6	1
KAM005222		2.01	<10	<1	0.17	30	0.06	416	<1	0.01	31	340	11	0.04	8	3
KAM005223		1.63	<10	<1	0.22	30	0.03	533	<1	0.01	13	280	13	0.03	19	1
KAM005224		1.64	<10	1	0.16	40	0.04	160	2	0.01	2	180	13	0.03	14	2
KAM005225		0.60	<10	<1	0.10	30	0.01	241	<1	0.01	1	160	7	0.02	8	1
KAM005226		0.59	<10	<1	0.06	20	0.03	306	<1	0.03	2	150	5	0.03	8	1
KAM005227		0.75	<10	<1	0.13	30	0.07	124	<1	0.04	<1	170	4	0.02	3	1
KAM005228		1.21	<10	<1	0.24	40	0.17	243	<1	0.03	5	260	6	0.03	<2	1
KAM005229		1.03	<10	<1	0.22	40	0.07	279	<1	0.04	3	230	7	0.03	2	1
KAM005230		1.96	<10	4	0.19	10	2.09	258	16	0.02	46	850	35	1.50	64	3
KAM005231		1.07	<10	1	0.16	30	0.27	270	1	0.04	<1	180	7	0.08	<2	1
KAM005232		0.85	<10	<1	0.17	30	0.15	166	1	0.04	<1	170	7	0.12	<2	1
KAM005233		0.92	<10	<1	0.24	40	0.15	236	1	0.05	<1	180	7	0.09	<2	1
KAM005234		0.81	<10	<1	0.24	40	0.15	249	<1	0.05	<1	170	6	0.09	2	1
KAM005235		0.99	<10	<1	0.25	50	0.12	249	<1	0.05	<1	190	7	0.03	2	1
KAM005236		1.56	<10	<1	0.29	40	0.20	331	<1	0.03	6	360	7	0.03	3	4
KAM005237		1.23	<10	<1	0.26	30	0.17	243	<1	0.03	3	280	5	0.03	4	2
KAM005238		0.98	<10	<1	0.26	40	0.16	220	<1	0.06	<1	210	5	0.03	<2	1
KAM005239		1.72	<10	<1	0.67	30	0.78	367	<1	0.04	11	390	8	0.04	2	2
KAM005240		2.13	<10	1	0.11	10	0.54	374	2	0.10	31	520	3	0.07	<2	4



ALS Canada Ltd.  
2103 Dollarton Hwy  
North Vancouver BC V7H 0A7  
Phone: 604 984 0221 Fax: 604 984 0218 www.alsglobal.com

To: KAMINAK GOLD CORPORATION  
1440-625 HOWE ST  
VANCOUVER BC V6C 2T6

Page: 3 - C  
Total # Pages: 4 (A - C)  
Finalized Date: 21-AUG-2010  
Account: KAMGOL

Project: Coffee

**CERTIFICATE OF ANALYSIS WH10102798**

Sample Description	Method Analyte Units LOR	ME-ICP41 Sr ppm 1	ME-ICP41 Th ppm 20	ME-ICP41 Ti % 0.01	ME-ICP41 Ti ppm 10	ME-ICP41 U ppm 10	ME-ICP41 V ppm 1	ME-ICP41 W ppm 10	ME-ICP41 Zn ppm 2
KAM005201		10	30	<0.01	<10	<10	4	<10	10
KAM005202		11	30	<0.01	<10	10	7	<10	14
KAM005203		21	30	0.01	<10	10	13	<10	13
KAM005204		35	30	0.01	<10	10	26	<10	21
KAM005205		12	30	<0.01	<10	10	9	<10	14
KAM005206		13	30	<0.01	<10	<10	6	<10	9
KAM005207		11	30	<0.01	<10	10	6	<10	9
KAM005208		11	30	<0.01	<10	10	6	<10	11
KAM005209		15	30	<0.01	<10	10	10	<10	13
KAM005210		69	<20	0.09	<10	<10	51	10	49
KAM005211		17	30	<0.01	<10	<10	3	<10	7
KAM005212		24	30	0.01	<10	20	14	<10	20
KAM005213		16	30	<0.01	<10	<10	10	<10	11
KAM005214		13	30	<0.01	<10	<10	4	<10	6
KAM005215		102	30	<0.01	<10	10	17	<10	21
KAM005216		84	30	<0.01	<10	10	5	<10	10
KAM005217		104	20	<0.01	<10	10	36	<10	21
KAM005218		130	20	<0.01	<10	20	33	<10	24
KAM005219		47	40	<0.01	<10	10	5	<10	8
KAM005220		35	<20	0.12	<10	<10	53	40	40
KAM005221		54	30	<0.01	<10	10	5	<10	9
KAM005222		29	30	<0.01	<10	10	4	<10	31
KAM005223		19	20	<0.01	<10	10	4	<10	24
KAM005224		20	30	<0.01	<10	20	5	<10	15
KAM005225		11	40	<0.01	<10	10	3	<10	6
KAM005226		8	40	<0.01	<10	<10	3	<10	6
KAM005227		10	40	0.01	<10	<10	4	<10	5
KAM005228		9	30	0.01	<10	<10	6	<10	13
KAM005229		14	40	0.01	<10	<10	4	<10	14
KAM005230		55	<20	0.01	<10	<10	89	10	195
KAM005231		31	30	<0.01	<10	<10	4	<10	11
KAM005232		21	30	<0.01	<10	<10	3	<10	7
KAM005233		24	40	0.01	<10	<10	3	<10	12
KAM005234		29	40	0.01	<10	<10	3	<10	14
KAM005235		18	30	0.02	<10	<10	5	<10	13
KAM005236		9	30	0.02	<10	<10	20	<10	22
KAM005237		9	30	0.02	<10	<10	9	<10	20
KAM005238		12	30	0.02	<10	<10	5	<10	14
KAM005239		38	20	0.11	<10	<10	25	<10	26
KAM005240		38	<20	0.12	<10	<10	51	40	39



ALS Canada Ltd.  
2103 Dollarton Hwy  
North Vancouver BC V7H 0A7  
Phone: 604 984 0221 Fax: 604 984 0218 www.alsglobal.com

To: KAMINAK GOLD CORPORATION  
1440-625 HOWE ST  
VANCOUVER BC V6C 2T6

Page: 4 - A  
Total # Pages: 4 (A - C)  
Finalized Date: 21-AUG-2010  
Account: KAMGOL

Project: Coffee

**CERTIFICATE OF ANALYSIS WH10102798**

Sample Description	Method Analyte Units LOR	WEI-21 Recvd Wt. kg 0.02	Au-ICP22 Au ppm 0.001	Au-CRA22 Au ppm 0.05	ME-ICP41 Ag ppm 0.2	ME-ICP41 Al % 0.01	ME-ICP41 As ppm 2	ME-ICP41 B ppm 10	ME-ICP41 Ba ppm 10	ME-ICP41 Be ppm 0.5	ME-ICP41 Bi ppm 2	ME-ICP41 Ca % 0.01	ME-ICP41 Cd ppm 0.5	ME-ICP41 Co ppm 1	ME-ICP41 Cr ppm 1	ME-ICP41 Cu ppm 1
KAM005241		2.87	<0.001		<0.2	0.37	13	<10	30	0.5	<2	0.69	<0.5	1	5	3
KAM005242		2.82	<0.001		<0.2	0.42	3	<10	20	0.5	<2	0.36	<0.5	1	7	1
KAM005243		2.34	<0.001		<0.2	0.46	11	<10	30	0.6	<2	0.09	<0.5	2	4	3
KAM005244		2.93	<0.001		<0.2	1.08	10	<10	210	0.9	<2	1.35	<0.5	8	47	12
KAM005245		3.50	<0.001		<0.2	1.17	8	<10	200	0.8	<2	1.31	<0.5	11	40	18
KAM005246		2.12	0.001		<0.2	0.43	95	<10	100	0.7	2	0.10	<0.5	2	4	4
KAM005247		2.76	<0.001		<0.2	0.55	6	<10	50	0.6	<2	0.10	<0.5	2	5	2
KAM005248		2.52	<0.001		<0.2	0.69	10	<10	30	0.8	<2	0.22	<0.5	1	5	12
KAM005249		2.72	0.033		<0.2	0.42	1680	<10	60	1.1	<2	0.09	<0.5	2	4	13
KAM005250		0.09	1.160		1.0	1.45	46	<10	190	<0.5	<2	1.00	0.6	11	42	624
KAM005251		2.65	>10.0	11.00	0.2	0.35	762	<10	20	0.5	<2	0.05	<0.5	<1	5	7
KAM005252		2.67	3.14		<0.2	0.42	687	<10	40	0.7	<2	0.71	<0.5	1	4	3
KAM005253		3.05	0.042		<0.2	0.78	26	<10	40	0.8	<2	2.13	<0.5	1	4	<1
KAM005254		2.62	0.043		<0.2	0.45	7	<10	50	0.5	<2	0.77	<0.5	1	5	<1
KAM005255		2.96	0.007		<0.2	0.36	6	<10	30	0.5	<2	1.02	<0.5	1	6	<1
KAM005256		3.15	0.001		0.3	0.36	6	<10	40	<0.5	<2	0.95	<0.5	1	4	3
KAM005257		2.70	0.001		<0.2	0.61	35	<10	90	0.6	<2	0.39	<0.5	2	7	4
KAM005258		1.98	0.002		<0.2	0.89	124	<10	120	1.3	<2	0.18	<0.5	14	45	10
KAM005259		2.73	<0.001		0.4	0.47	109	<10	100	0.5	<2	0.04	<0.5	1	4	2
KAM005260		0.08	0.001		<0.2	1.06	2	<10	100	<0.5	<2	0.64	<0.5	8	40	20
KAM005261		2.82	<0.001		<0.2	0.41	23	<10	70	<0.5	<2	0.05	<0.5	1	3	1
KAM005262		2.62	0.029		<0.2	0.35	20	<10	70	<0.5	<2	0.15	<0.5	1	3	<1
KAM005263		3.29	0.030		0.3	0.38	25	<10	80	0.5	<2	0.24	<0.5	1	5	8
KAM005264		2.86	0.041		<0.2	0.43	35	<10	100	0.6	<2	0.06	<0.5	1	6	5
KAM005265		2.83	<0.001		<0.2	0.42	5	<10	60	<0.5	<2	0.46	<0.5	1	5	1
KAM005266		3.18	<0.001		<0.2	1.14	7	<10	60	0.7	<2	1.43	<0.5	6	36	11
KAM005267		2.98	0.001		<0.2	1.66	8	<10	210	0.9	<2	2.05	<0.5	17	92	29
KAM005268		3.53	<0.001		<0.2	0.45	40	<10	120	0.5	<2	0.09	<0.5	2	5	<1



ALS Canada Ltd.  
2103 Dollarton Hwy  
North Vancouver BC V7H 0A7  
Phone: 604 984 0221 Fax: 604 984 0218 www.alsglobal.com

To: KAMINAK GOLD CORPORATION  
1440-625 HOWE ST  
VANCOUVER BC V6C 2T6

Page: 4 - B  
Total # Pages: 4 (A - C)  
Finalized Date: 21-AUG-2010  
Account: KAMGOL

Project: Coffee

**CERTIFICATE OF ANALYSIS WH10102798**

Sample Description	Method Analyte Units LOR	ME-ICP41 Fe %	ME-ICP41 Ga ppm	ME-ICP41 Hg ppm	ME-ICP41 K %	ME-ICP41 La ppm	ME-ICP41 Mg %	ME-ICP41 Mn ppm	ME-ICP41 Mo ppm	ME-ICP41 Na %	ME-ICP41 Ni ppm	ME-ICP41 P ppm	ME-ICP41 Pb ppm	ME-ICP41 S %	ME-ICP41 Sb ppm	ME-ICP41 Sc ppm
		0.01	10	1	0.01	10	0.01	5	1	0.01	1	10	2	0.01	2	1
KAM005241		0.78	<10	<1	0.23	40	0.08	254	1	0.06	1	150	8	0.07	2	1
KAM005242		0.61	<10	<1	0.17	30	0.06	117	<1	0.07	<1	130	5	0.03	<2	<1
KAM005243		0.84	<10	<1	0.20	40	0.08	107	<1	0.04	<1	190	7	0.03	2	1
KAM005244		1.70	<10	<1	0.60	30	0.67	299	2	0.04	17	330	8	0.04	3	3
KAM005245		1.85	<10	<1	0.60	30	0.86	436	1	0.05	12	460	5	0.06	3	3
KAM005246		1.42	<10	<1	0.17	40	0.07	476	1	0.03	<1	150	12	0.03	4	1
KAM005247		1.04	<10	<1	0.27	40	0.17	254	<1	0.05	<1	190	10	0.03	<2	1
KAM005248		1.14	<10	<1	0.24	40	0.18	182	1	0.05	11	190	16	0.03	4	1
KAM005249		1.08	<10	1	0.17	40	0.04	228	<1	0.01	9	190	15	0.16	11	1
KAM005250		3.50	<10	1	0.24	10	0.72	472	27	0.11	71	640	74	0.61	<2	6
KAM005251		1.32	<10	<1	0.22	30	0.02	73	1	0.01	<1	90	19	0.03	9	<1
KAM005252		1.33	<10	<1	0.18	40	0.02	246	<1	0.01	<1	130	9	0.06	4	1
KAM005253		1.48	<10	<1	0.28	60	0.64	384	1	0.02	<1	160	8	0.14	<2	1
KAM005254		1.16	<10	<1	0.28	50	0.13	265	<1	0.04	<1	130	4	0.08	<2	1
KAM005255		1.00	<10	1	0.22	40	0.08	339	<1	0.05	<1	130	3	0.05	<2	1
KAM005256		0.92	<10	<1	0.17	40	0.06	227	2	0.05	1	110	5	0.03	<2	1
KAM005257		1.34	<10	<1	0.25	50	0.09	350	<1	0.03	2	180	5	0.03	<2	1
KAM005258		2.41	<10	1	0.44	40	0.45	560	<1	0.01	14	420	8	0.03	6	10
KAM005259		0.74	<10	<1	0.20	50	0.02	232	<1	0.01	<1	130	29	0.03	<2	1
KAM005260		1.94	<10	1	0.09	10	0.48	332	1	0.08	25	450	3	0.06	<2	4
KAM005261		0.75	<10	<1	0.21	30	0.08	265	<1	0.02	<1	120	9	0.03	<2	<1
KAM005262		0.83	<10	<1	0.21	40	0.06	254	<1	0.04	<1	120	6	0.02	<2	<1
KAM005263		1.04	<10	<1	0.23	50	0.05	342	<1	0.04	<1	140	6	0.03	<2	<1
KAM005264		1.09	<10	<1	0.25	50	0.07	390	<1	0.04	<1	140	6	0.02	<2	1
KAM005265		0.99	<10	<1	0.26	60	0.12	301	<1	0.04	<1	140	12	0.03	<2	1
KAM005266		1.94	<10	1	0.85	40	1.03	481	<1	0.05	8	240	4	0.13	<2	5
KAM005267		2.55	<10	<1	1.02	10	1.64	537	<1	0.02	26	750	<2	0.10	<2	3
KAM005268		0.91	<10	1	0.23	50	0.06	330	<1	0.04	<1	150	7	0.03	<2	1





ALS Canada Ltd.  
 2103 Dollarton Hwy  
 North Vancouver BC V7H 0A7  
 Phone: 604 984 0221 Fax: 604 984 0218 www.alsglobal.com

To: KAMINAK GOLD CORPORATION  
 1440-625 HOWE ST  
 VANCOUVER BC V6C 2T6

Page: 4 - C  
 Total # Pages: 4 (A - C)  
 Finalized Date: 21-AUG-2010  
 Account: KAMGOL

Project: Coffee

**CERTIFICATE OF ANALYSIS WH10102798**

Sample Description	Method Analyte Units LOR	ME-ICP41 Sr ppm 1	ME-ICP41 Th ppm 20	ME-ICP41 Ti % 0.01	ME-ICP41 Ti ppm 10	ME-ICP41 U ppm 10	ME-ICP41 V ppm 1	ME-ICP41 W ppm 10	ME-ICP41 Zn ppm 2
KAM005241		21	40	0.01	<10	<10	2	<10	10
KAM005242		15	40	<0.01	<10	<10	2	<10	5
KAM005243		9	40	0.01	<10	<10	2	<10	11
KAM005244		28	30	0.08	<10	<10	22	<10	21
KAM005245		40	20	0.13	<10	<10	28	<10	28
KAM005246		10	30	<0.01	<10	<10	3	<10	13
KAM005247		8	40	0.02	<10	<10	4	<10	16
KAM005248		30	40	0.01	<10	<10	5	<10	16
KAM005249		21	30	<0.01	<10	10	4	<10	26
KAM005250		47	<20	0.11	<10	<10	66	20	127
KAM005251		18	30	<0.01	<10	<10	1	<10	11
KAM005252		15	40	<0.01	<10	<10	3	<10	16
KAM005253		56	30	0.02	<10	<10	5	<10	20
KAM005254		27	40	0.02	<10	<10	3	<10	15
KAM005255		38	30	0.01	<10	<10	3	<10	7
KAM005256		20	30	0.01	<10	<10	2	<10	12
KAM005257		15	30	0.02	<10	<10	5	<10	19
KAM005258		14	20	0.03	<10	<10	37	<10	27
KAM005259		12	40	<0.01	<10	<10	2	<10	17
KAM005260		33	<20	0.10	<10	<10	44	40	33
KAM005261		6	30	0.01	<10	<10	2	<10	17
KAM005262		10	30	0.01	<10	<10	1	<10	13
KAM005263		10	40	0.01	<10	<10	1	<10	16
KAM005264		9	40	0.01	<10	<10	2	<10	20
KAM005265		18	30	0.02	<10	<10	2	<10	18
KAM005266		29	30	0.06	<10	<10	25	<10	29
KAM005267		32	<20	0.20	<10	<10	50	<10	34
KAM005268		10	30	0.01	<10	<10	3	<10	12



ALS Canada Ltd.  
2103 Dollarton Hwy  
North Vancouver BC V7H 0A7  
Phone: 604 984 0221 Fax: 604 984 0218 www.alsglobal.com

To: KAMINAK GOLD CORPORATION  
1440-625 HOWE ST  
VANCOUVER BC V6C 2T6

Page: 1  
Finalized Date: 18-AUG-2010  
This copy reported on  
14-JAN-2011  
Account: KAMGOL

## CERTIFICATE WH10102799

Project: Coffee

P.O. No.: KGC-10-0472

This report is for 70 Rock samples submitted to our lab in Whitehorse, YT, Canada on 28-JUL-2010.

The following have access to data associated with this certificate:

TOM BOKENFOHR  
TIM SMITH

VICKI EARL

ADAM SIMMONS

## SAMPLE PREPARATION

ALS CODE	DESCRIPTION
WEI-21	Received Sample Weight
LOG-24	Pulp Login - Rcd w/o Barcode
LOG-22	Sample login - Rcd w/o BarCd
CRU-QC	Crushing QC Test
PUL-QC	Pulverizing QC Test
CRU-31	Fine crushing - 70% <2mm
SPL-21	Split sample - riffle splitter
PUL-31	Pulverize split to 85% <75 um

## ANALYTICAL PROCEDURES

ALS CODE	DESCRIPTION	INSTRUMENT
Au-ICP22	Au 50g FA ICP-AES finish	ICP-AES
Au-GRA22	Au 50 g FA-GRAV finish	WST-SIM
ME-ICP41	35 Element Aqua Regia ICP-AES	ICP-AES

To: KAMINAK GOLD CORPORATION  
ATTN: ALS CHEMEX

This is the Final Report and supersedes any preliminary report with this certificate number. Results apply to samples as submitted. All pages of this report have been checked and approved for release.

Signature:

Colin Ramshaw, Vancouver Laboratory Manager



ALS Canada Ltd.  
2103 Dollarton Hwy  
North Vancouver BC V7H 0A7  
Phone: 604 984 0221 Fax: 604 984 0218 www.alsglobal.com

To: KAMINAK GOLD CORPORATION  
1440-625 HOWE ST  
VANCOUVER BC V6C 2T6

Page: 2 - A  
Total # Pages: 3 (A - C)  
Plus Appendix Pages  
Finalized Date: 18-AUG-2010  
Account: KAMGOL

Project: Coffee

**CERTIFICATE OF ANALYSIS WH10102799**

Sample Description	Method Analyte Units LOR	WEI-21 Recvd Wt. kg 0.02	Au-ICP22 Au ppm 0.001	Au-GRA22 Au ppm 0.05	ME-ICP41 Ag ppm 0.2	ME-ICP41 Al % 0.01	ME-ICP41 As ppm 2	ME-ICP41 B ppm 10	ME-ICP41 Ba ppm 10	ME-ICP41 Be ppm 0.5	ME-ICP41 Bi ppm 2	ME-ICP41 Ca % 0.01	ME-ICP41 Cd ppm 0.5	ME-ICP41 Co ppm 1	ME-ICP41 Cr ppm 1	ME-ICP41 Cu ppm 1
KAM004072		3.28	<0.001		<0.2	0.97	3	<10	130	0.6	<2	2.88	<0.5	6	5	1
KAM004073		3.52	<0.001		<0.2	0.88	4	<10	70	0.5	<2	2.74	<0.5	5	5	8
KAM004074		2.87	<0.001		<0.2	0.68	3	<10	60	<0.5	<2	1.06	<0.5	3	5	2
KAM004075		3.70	<0.001		0.2	0.29	6	<10	30	<0.5	<2	1.34	<0.5	1	4	10
KAM004076		3.52	<0.001		<0.2	0.44	<2	<10	20	<0.5	<2	0.72	<0.5	2	5	4
KAM004077		2.74	0.006		<0.2	1.18	21	<10	100	0.5	<2	1.33	<0.5	7	10	6
KAM004078		1.59	0.027		0.2	1.33	53	<10	150	0.5	<2	0.93	<0.5	13	17	50
KAM004079		2.76	0.006		0.2	1.14	38	<10	220	0.6	<2	1.07	<0.5	7	9	21
KAM004080		0.07	0.007		0.2	1.07	2	<10	110	<0.5	<2	0.65	<0.5	9	41	19
KAM004081		2.89	<0.001		0.3	0.78	5	<10	40	0.6	<2	2.27	<0.5	3	4	1
KAM004082		2.73	0.001		<0.2	0.90	34	<10	80	0.8	<2	2.41	<0.5	6	6	1
KAM004083		2.52	<0.001		<0.2	0.50	9	<10	90	0.5	<2	2.36	<0.5	4	4	<1
KAM004084		2.52	<0.001		0.2	0.85	2	<10	110	<0.5	<2	1.71	<0.5	5	7	<1
KAM004085		2.47	<0.001		<0.2	0.96	5	<10	200	0.5	<2	1.96	<0.5	5	9	2
KAM004086		2.38	<0.001		<0.2	0.56	8	<10	100	0.6	6	1.76	<0.5	4	4	8
KAM004087		2.61	0.009		0.2	0.39	48	<10	70	<0.5	<2	1.01	<0.5	4	7	1
KAM004088		2.28	0.009		0.2	0.47	77	<10	70	0.5	<2	0.45	<0.5	5	4	2
KAM004089		2.75	0.010		0.3	0.57	390	<10	120	0.9	<2	0.40	<0.5	7	16	15
KAM004090		0.07	0.778		9.0	1.72	74	<10	170	<0.5	<2	1.05	4.3	18	74	1290
KAM004091		2.83	0.151		0.3	0.50	2500	<10	80	1.4	4	3.66	<0.5	7	12	32
KAM004092		2.25	0.857		0.3	1.30	3650	<10	140	1.4	<2	2.06	<0.5	25	9	75
KAM004093		2.57	0.170		<0.2	2.10	1770	<10	210	1.2	<2	2.96	<0.5	23	24	45
KAM004094		2.62	0.077		0.2	2.52	450	<10	150	1.0	<2	1.78	<0.5	19	37	34
KAM004095		2.92	0.021		0.3	2.17	250	<10	90	1.0	2	1.19	<0.5	13	9	510
KAM004096		2.05	0.006		0.3	1.84	52	<10	70	<0.5	2	1.66	<0.5	16	27	231
KAM004097		2.89	<0.001		<0.2	2.53	4	<10	190	0.6	<2	3.02	<0.5	19	33	23
KAM004098		2.87	<0.001		0.2	2.90	4	<10	190	<0.5	<2	2.65	<0.5	22	46	35
KAM004099		3.06	0.002		<0.2	2.37	17	<10	250	0.5	<2	1.50	<0.5	16	61	28
KAM004100		0.07	<0.001		<0.2	1.18	5	<10	120	<0.5	<2	0.71	<0.5	9	45	22
KAM004101		3.09	<0.001		<0.2	2.13	2	<10	180	<0.5	<2	1.22	<0.5	15	46	25
KAM004102		2.85	<0.001		<0.2	1.72	4	<10	110	<0.5	<2	1.28	<0.5	14	51	18
KAM004103		2.56	<0.001		<0.2	1.87	2	<10	160	<0.5	<2	0.92	<0.5	13	56	16
KAM004104		2.40	<0.001		<0.2	2.27	9	<10	210	<0.5	<2	1.05	<0.5	15	66	15
KAM004105		2.84	<0.001		0.2	1.42	37	<10	110	0.6	<2	1.60	<0.5	12	40	15
KAM004106		2.99	<0.001		<0.2	1.58	89	<10	140	0.8	<2	0.87	<0.5	10	40	15
KAM004107		2.87	<0.001		<0.2	1.99	14	<10	390	0.5	<2	0.84	<0.5	13	51	11
KAM004108		2.26	<0.001		<0.2	1.90	5	<10	450	0.5	<2	0.69	<0.5	13	53	12
KAM004109		2.32	<0.001		<0.2	1.79	3	<10	110	<0.5	<2	0.98	<0.5	13	49	12
KAM004110		0.07	>10.0	NSS	0.7	1.47	3980	<10	60	<0.5	<2	0.79	<0.5	14	67	65
KAM004111		2.72	<0.001		<0.2	2.00	21	<10	140	<0.5	<2	0.79	<0.5	15	53	20



ALS Canada Ltd.  
2103 Dollarton Hwy  
North Vancouver BC V7H 0A7  
Phone: 604 984 0221 Fax: 604 984 0218 www.alsglobal.com

To: KAMINAK GOLD CORPORATION  
1440-625 HOWE ST  
VANCOUVER BC V6C 2T6

Page: 2 - B  
Total # Pages: 3 (A - C)  
Plus Appendix Pages  
Finalized Date: 18-AUG-2010  
Account: KAMGOL

Project: Coffee

# CERTIFICATE OF ANALYSIS WH10102799

Sample Description	Method Analyte Units LOR	ME-ICP41 Fe % 0.01	ME-ICP41 Ga ppm 10	ME-ICP41 Hg ppm 1	ME-ICP41 K % 0.01	ME-ICP41 La ppm 10	ME-ICP41 Mg % 0.01	ME-ICP41 Mn ppm 5	ME-ICP41 Mo ppm 1	ME-ICP41 Na % 0.01	ME-ICP41 Ni ppm 1	ME-ICP41 P ppm 10	ME-ICP41 Pb ppm 2	ME-ICP41 S % 0.01	ME-ICP41 Sb ppm 2	ME-ICP41 Sc ppm 1
KAM004072		1.83	<10	<1	0.47	30	0.58	528	<1	0.02	5	640	5	0.24	<2	3
KAM004073		1.79	<10	<1	0.44	40	0.52	568	<1	0.02	2	520	4	0.13	<2	2
KAM004074		1.22	<10	<1	0.35	30	0.34	305	<1	0.03	2	250	8	0.07	<2	1
KAM004075		0.65	<10	1	0.18	40	0.06	177	<1	0.03	<1	100	10	0.07	<2	1
KAM004076		0.99	<10	<1	0.25	40	0.17	188	<1	0.03	<1	170	9	0.03	<2	1
KAM004077		2.14	<10	<1	0.63	30	0.79	454	<1	0.04	5	490	8	0.03	<2	2
KAM004078		2.26	<10	<1	0.75	20	0.97	425	<1	0.02	18	500	6	0.03	2	2
KAM004079		2.19	<10	<1	0.59	30	0.63	338	<1	0.03	7	440	8	0.03	<2	4
KAM004080		1.96	<10	<1	0.09	<10	0.48	335	1	0.08	25	450	2	0.06	<2	4
KAM004081		1.40	<10	<1	0.33	30	0.29	350	<1	0.02	1	240	8	0.04	<2	2
KAM004082		1.91	<10	<1	0.45	30	0.33	430	<1	0.01	2	400	8	0.03	<2	4
KAM004083		1.16	<10	<1	0.32	30	0.26	356	<1	0.02	2	280	6	0.07	<2	1
KAM004084		1.64	<10	<1	0.57	30	0.58	362	<1	0.04	3	370	4	0.24	<2	3
KAM004085		1.79	<10	<1	0.67	30	0.58	339	<1	0.03	4	410	9	0.12	<2	3
KAM004086		1.59	<10	<1	0.29	30	0.14	299	<1	<0.01	4	210	9	0.06	<2	2
KAM004087		0.93	<10	<1	0.21	20	0.03	283	<1	<0.01	1	150	7	<0.01	<2	1
KAM004088		1.31	<10	1	0.20	30	0.04	272	<1	<0.01	1	150	6	<0.01	3	1
KAM004089		2.11	<10	<1	0.17	30	0.10	466	<1	<0.01	11	360	7	<0.01	22	3
KAM004090		4.31	10	1	0.22	10	0.94	498	46	0.09	169	580	239	1.02	10	5
KAM004091		2.67	<10	1	0.21	40	0.12	741	<1	<0.01	18	360	16	<0.01	16	4
KAM004092		5.62	<10	<1	0.36	10	0.61	858	<1	0.01	18	370	8	<0.01	16	14
KAM004093		4.77	<10	1	0.57	10	1.14	759	<1	0.02	14	400	5	<0.01	8	14
KAM004094		4.63	10	1	0.81	10	1.70	614	<1	0.02	14	540	3	<0.01	10	10
KAM004095		4.76	10	<1	0.99	<10	1.55	504	<1	0.05	3	230	3	<0.01	<2	9
KAM004096		3.49	<10	<1	0.35	<10	1.42	489	<1	0.05	5	330	3	0.11	<2	8
KAM004097		3.98	10	1	1.02	<10	2.29	617	<1	0.03	6	740	3	0.23	<2	9
KAM004098		4.30	10	1	1.22	<10	2.60	605	<1	0.03	10	560	2	0.10	<2	12
KAM004099		3.32	10	<1	1.35	10	1.98	476	<1	0.02	23	310	3	<0.01	<2	6
KAM004100		2.16	<10	<1	0.10	10	0.54	369	2	0.07	28	500	<2	0.02	<2	4
KAM004101		2.95	10	<1	1.09	10	1.95	385	<1	0.03	23	310	<2	0.09	<2	5
KAM004102		2.80	10	<1	0.58	20	1.67	273	<1	0.04	26	380	<2	0.36	<2	6
KAM004103		3.22	10	<1	0.86	20	1.35	308	<1	0.03	36	410	2	0.23	<2	5
KAM004104		3.76	10	<1	1.04	30	1.63	406	<1	0.03	39	460	2	0.28	<2	6
KAM004105		3.24	<10	<1	0.63	30	1.10	419	<1	0.02	35	380	3	0.08	<2	4
KAM004106		3.51	<10	<1	0.95	40	0.93	330	<1	0.02	32	380	3	0.02	<2	5
KAM004107		3.39	<10	<1	1.23	30	1.23	445	<1	0.03	36	420	2	0.04	<2	5
KAM004108		3.25	10	<1	0.99	30	1.27	327	<1	0.03	36	370	<2	0.16	<2	5
KAM004109		3.24	10	1	0.81	30	1.25	405	<1	0.02	39	390	3	0.17	<2	5
KAM004110		3.62	<10	<1	0.17	10	0.88	388	5	0.06	61	470	6	0.83	34	4
KAM004111		3.49	10	<1	0.92	30	1.37	440	<1	0.02	38	480	2	0.04	<2	4



ALS Canada Ltd.  
2103 Dollarton Hwy  
North Vancouver BC V7H 0A7  
Phone: 604 984 0221 Fax: 604 984 0218 www.alsglobal.com

To: KAMINAK GOLD CORPORATION  
1440-625 HOWE ST  
VANCOUVER BC V6C 2T6

Page: 2 - C  
Total # Pages: 3 (A - C)  
Plus Appendix Pages  
Finalized Date: 18-AUG-2010  
Account: KAMGOL

Project: Coffee

**CERTIFICATE OF ANALYSIS WH10102799**

Sample Description	Method Analyte Units LOR	ME-ICP41	ME-ICP41	ME-ICP41	ME-ICP41	ME-ICP41	ME-ICP41	ME-ICP41
		Sr	Th	Ti	Ti	U	V	W
		ppm 1	ppm 20	% 0.01	ppm 10	ppm 10	ppm 1	ppm 10
KAM004072		31	20	0.03	<10	<10	15	<10
KAM004073		33	20	0.03	<10	<10	13	<10
KAM004074		24	20	0.03	<10	<10	6	<10
KAM004075		31	20	<0.01	<10	<10	1	<10
KAM004076		20	20	0.02	<10	<10	5	<10
KAM004077		33	20	0.07	<10	<10	19	<10
KAM004078		21	<20	0.08	<10	<10	21	<10
KAM004079		74	20	0.05	<10	<10	21	<10
KAM004080		33	<20	0.11	<10	<10	44	40
KAM004081		40	20	0.02	<10	<10	7	<10
KAM004082		51	20	0.03	<10	<10	19	<10
KAM004083		54	<20	0.02	<10	<10	5	<10
KAM004084		25	<20	0.06	<10	<10	13	<10
KAM004085		33	<20	0.07	<10	<10	14	<10
KAM004086		33	20	0.01	<10	<10	6	<10
KAM004087		15	20	<0.01	<10	<10	3	<10
KAM004088		9	20	<0.01	<10	<10	4	<10
KAM004089		15	20	<0.01	<10	<10	10	<10
KAM004090		48	<20	0.11	<10	<10	62	20
KAM004091		37	<20	<0.01	<10	<10	12	<10
KAM004092		54	<20	0.02	<10	<10	80	<10
KAM004093		67	<20	0.04	<10	<10	86	<10
KAM004094		81	<20	0.10	<10	<10	90	<10
KAM004095		61	<20	0.14	<10	<10	102	<10
KAM004096		68	<20	0.10	<10	<10	79	<10
KAM004097		160	<20	0.18	<10	<10	81	<10
KAM004098		78	<20	0.16	<10	<10	106	<10
KAM004099		69	<20	0.13	<10	<10	65	<10
KAM004100		36	<20	0.11	<10	<10	48	40
KAM004101		34	<20	0.13	<10	<10	63	<10
KAM004102		28	<20	0.08	<10	<10	57	<10
KAM004103		25	<20	0.11	<10	<10	49	<10
KAM004104		37	<20	0.12	<10	<10	55	<10
KAM004105		89	<20	0.06	<10	<10	32	<10
KAM004106		41	20	0.11	<10	<10	37	<10
KAM004107		53	<20	0.15	<10	<10	47	<10
KAM004108		55	<20	0.12	<10	<10	45	<10
KAM004109		32	<20	0.09	<10	<10	39	<10
KAM004110		39	<20	0.10	<10	<10	49	40
KAM004111		27	<20	0.11	<10	<10	44	<10



ALS Canada Ltd.  
2103 Dollarton Hwy  
North Vancouver BC V7H 0A7  
Phone: 604 984 0221 Fax: 604 984 0218 www.alsglobal.com

To: KAMINAK GOLD CORPORATION  
1440-625 HOWE ST  
VANCOUVER BC V6C 2T6

Page: 3 - A  
Total # Pages: 3 (A - C)  
Plus Appendix Pages  
Finalized Date: 18-AUG-2010  
Account: KAMGOL

Project: Coffee

**CERTIFICATE OF ANALYSIS WH10102799**

Sample Description	Method Analyte Units LOR	WEI-21 Recvd Wt. kg 0.02	Au-ICP22 Au ppm 0.001	Au-GRA22 Au ppm 0.05	ME-ICP41 Ag ppm 0.2	ME-ICP41 Al % 0.01	ME-ICP41 As ppm 2	ME-ICP41 B ppm 10	ME-ICP41 Ba ppm 10	ME-ICP41 Be ppm 0.5	ME-ICP41 Bi ppm 2	ME-ICP41 Ca % 0.01	ME-ICP41 Cd ppm 0.5	ME-ICP41 Co ppm 1	ME-ICP41 Cr ppm 1	ME-ICP41 Cu ppm 1
KAM004112		3.06	<0.001		0.2	2.16	6	<10	580	<0.5	<2	2.13	<0.5	14	69	29
KAM004113		2.51	<0.001		<0.2	1.94	10	<10	910	0.5	<2	0.80	<0.5	11	47	22
KAM004114		2.81	<0.001		0.2	1.90	23	<10	600	0.5	<2	1.07	<0.5	12	47	15
KAM004115		2.71	0.003		<0.2	1.48	14	<10	590	0.6	<2	3.55	<0.5	15	32	5
KAM004116		2.69	<0.001		<0.2	2.31	8	<10	620	0.5	<2	1.30	<0.5	15	60	14
KAM004117		2.88	<0.001		<0.2	1.92	7	<10	530	0.6	<2	1.02	<0.5	11	44	14
KAM004118		2.82	<0.001		<0.2	2.14	10	<10	1270	0.6	<2	0.81	<0.5	12	39	17
KAM004119		1.77	<0.001		<0.2	0.82	4	<10	360	<0.5	<2	0.89	<0.5	4	12	6
KAM004120		0.08	0.001		<0.2	1.21	4	<10	130	<0.5	<2	0.71	<0.5	10	46	22
KAM004121		3.19	<0.001		<0.2	1.11	5	<10	530	<0.5	<2	0.81	<0.5	6	17	3
KAM004122		2.92	<0.001		0.2	2.06	8	<10	500	<0.5	<2	1.74	<0.5	11	58	26
KAM004123		2.54	0.001		<0.2	1.62	14	<10	540	<0.5	<2	0.92	<0.5	8	38	12
KAM004124		2.77	<0.001		<0.2	1.36	4	<10	440	<0.5	<2	1.03	<0.5	9	32	16
KAM004125		3.11	0.001		<0.2	1.70	10	<10	490	0.6	<2	1.39	<0.5	10	52	40
KAM004126		2.21	0.004		0.3	1.56	6	<10	370	0.7	<2	0.99	<0.5	10	118	11
KAM004127		2.83	<0.001		<0.2	1.14	<2	<10	760	<0.5	<2	1.04	<0.5	7	18	7
KAM004128		2.76	<0.001		<0.2	1.50	3	<10	450	0.6	<2	1.34	<0.5	9	33	6
KAM004129		2.88	<0.001		0.2	1.89	11	<10	600	0.6	<2	0.62	<0.5	13	128	22
KAM004130		0.08	3.16		63.8	2.02	43	<10	180	<0.5	<2	2.87	8.6	11	55	197
KAM004131		2.95	<0.001		0.2	1.59	<2	<10	360	0.5	<2	0.98	<0.5	10	34	16
KAM004132		2.52	<0.001		<0.2	1.21	4	<10	510	0.6	<2	1.62	<0.5	6	28	3
KAM004133		2.92	<0.001		<0.2	0.38	2	<10	370	<0.5	<2	0.59	<0.5	1	8	1
KAM004134		2.83	<0.001		0.2	0.93	<2	<10	320	<0.5	<2	1.48	<0.5	4	16	<1
KAM004135		2.91	<0.001		<0.2	0.95	<2	<10	280	<0.5	<2	1.26	<0.5	4	11	<1
KAM004136		3.07	<0.001		<0.2	1.74	2	<10	350	0.5	<2	1.35	<0.5	11	27	9
KAM004137		2.89	<0.001		<0.2	1.41	3	<10	300	<0.5	<2	1.11	<0.5	9	32	7
KAM004138		3.05	<0.001		<0.2	1.52	3	<10	300	0.5	<2	2.29	<0.5	8	43	4
KAM004139		2.67	<0.001		<0.2	1.14	4	<10	330	<0.5	2	2.17	<0.5	6	21	7
KAM004140		0.08	<0.001		0.2	1.26	5	<10	120	<0.5	<2	0.75	<0.5	10	46	24
KAM004141		2.95	<0.001		<0.2	0.86	<2	<10	250	<0.5	<2	1.14	<0.5	4	16	2



ALS Canada Ltd.  
2103 Dollarton Hwy  
North Vancouver BC V7H 0A7  
Phone: 604 984 0221 Fax: 604 984 0218 www.alsglobal.com

To: KAMINAK GOLD CORPORATION  
1440-625 HOWE ST  
VANCOUVER BC V6C 2T6

Page: 3 - B  
Total # Pages: 3 (A - C)  
Plus Appendix Pages  
Finalized Date: 18-AUG-2010  
Account: KAMGOL

Project: Coffee

**CERTIFICATE OF ANALYSIS WH10102799**

Sample Description	Method Analyte Units LOR	ME-ICP41 Fe %	ME-ICP41 Ga ppm	ME-ICP41 Hg ppm	ME-ICP41 K %	ME-ICP41 La ppm	ME-ICP41 Mg %	ME-ICP41 Mn ppm	ME-ICP41 Mo ppm	ME-ICP41 Na %	ME-ICP41 Ni ppm	ME-ICP41 P ppm	ME-ICP41 Pb ppm	ME-ICP41 S %	ME-ICP41 Sb ppm	ME-ICP41 Sc ppm
		0.01	10	1	0.01	10	0.01	5	1	0.01	1	10	2	0.01	2	1
KAM004112		3.66	10	<1	1.05	20	1.54	462	<1	0.02	43	550	2	0.29	<2	4
KAM004113		3.12	<10	<1	0.93	30	1.20	332	<1	0.03	29	390	2	0.09	<2	4
KAM004114		3.36	<10	<1	0.92	30	1.28	362	<1	0.02	39	410	3	0.11	<2	5
KAM004115		3.62	<10	<1	0.85	30	1.59	677	<1	0.03	25	520	3	0.38	<2	6
KAM004116		4.16	10	<1	1.22	30	1.62	526	<1	0.02	40	580	2	0.13	<2	8
KAM004117		3.39	<10	1	1.31	40	1.14	531	<1	0.02	31	350	4	0.01	<2	4
KAM004118		3.64	10	1	1.31	20	1.29	470	<1	0.03	27	550	4	0.08	<2	4
KAM004119		1.65	<10	<1	0.55	40	0.42	320	<1	0.03	8	250	3	0.01	<2	1
KAM004120		2.11	<10	1	0.10	10	0.55	369	2	0.08	28	490	2	0.02	<2	4
KAM004121		1.98	<10	<1	0.74	40	0.61	405	<1	0.03	10	340	4	<0.01	<2	2
KAM004122		3.39	<10	<1	1.18	20	1.30	448	<1	0.04	30	740	9	0.07	<2	3
KAM004123		2.73	<10	<1	1.02	30	0.77	415	<1	0.04	22	370	6	0.02	<2	3
KAM004124		2.30	<10	<1	0.87	20	0.76	383	1	0.03	18	400	18	0.02	<2	3
KAM004125		2.81	10	1	0.98	40	1.01	461	<1	0.02	66	410	10	0.01	<2	4
KAM004126		2.52	10	<1	1.04	20	1.15	416	<1	0.02	53	320	7	<0.01	<2	3
KAM004127		2.00	<10	<1	0.76	20	0.68	377	<1	0.06	9	350	5	0.04	<2	2
KAM004128		2.20	<10	<1	1.12	30	1.18	446	<1	0.03	11	660	4	0.05	<2	2
KAM004129		2.70	<10	<1	1.28	30	1.69	410	<1	0.03	109	330	7	0.11	<2	3
KAM004130		3.17	10	13	0.28	10	1.69	604	8	0.07	39	530	1160	1.02	166	4
KAM004131		2.62	<10	1	1.16	40	1.08	403	<1	0.02	23	500	9	0.12	<2	3
KAM004132		1.72	<10	1	0.81	40	0.80	381	<1	0.04	12	350	11	0.04	<2	3
KAM004133		0.62	<10	<1	0.17	30	0.17	110	1	0.05	<1	40	4	<0.01	<2	1
KAM004134		1.10	<10	<1	0.56	40	0.59	242	<1	0.06	1	330	3	0.01	<2	2
KAM004135		1.24	<10	<1	0.53	30	0.73	267	<1	0.05	4	330	2	<0.01	<2	2
KAM004136		2.52	10	<1	1.17	20	1.20	431	<1	0.04	21	400	4	0.15	<2	3
KAM004137		2.02	<10	<1	0.89	20	1.03	320	<1	0.03	17	360	4	0.15	<2	3
KAM004138		2.36	<10	<1	0.68	30	0.95	521	1	0.05	14	380	5	0.12	<2	3
KAM004139		2.03	<10	1	0.59	30	0.75	439	<1	0.03	12	240	3	0.18	<2	3
KAM004140		2.13	<10	1	0.10	10	0.55	380	1	0.08	29	500	3	0.02	<2	4
KAM004141		1.52	<10	<1	0.34	30	0.56	289	<1	0.05	5	200	2	0.04	<2	2



ALS Canada Ltd.  
2103 Dollarton Hwy  
North Vancouver BC V7H 0A7  
Phone: 604 984 0221 Fax: 604 984 0218 www.alsglobal.com

To: KAMINAK GOLD CORPORATION  
1440-625 HOWE ST  
VANCOUVER BC V6C 2T6

Page: 3 - C  
Total # Pages: 3 (A - C)  
Plus Appendix Pages  
Finalized Date: 18-AUG-2010  
Account: KAMGOL

Project: Coffee

**CERTIFICATE OF ANALYSIS WH10102799**

Sample Description	Method Analyte Units LOR	ME-ICP41 Sr ppm 1	ME-ICP41 Th ppm 20	ME-ICP41 Ti % 0.01	ME-ICP41 Tl ppm 10	ME-ICP41 U ppm 10	ME-ICP41 V ppm 1	ME-ICP41 W ppm 10	ME-ICP41 Zn ppm 2
KAM004112		58	<20	0.13	<10	<10	48	<10	42
KAM004113		32	<20	0.11	<10	<10	45	<10	33
KAM004114		35	<20	0.10	<10	<10	43	<10	32
KAM004115		179	<20	0.08	<10	<10	51	<10	46
KAM004116		56	<20	0.15	<10	<10	66	<10	58
KAM004117		131	20	0.15	<10	<10	44	<10	54
KAM004118		63	<20	0.16	<10	<10	46	<10	59
KAM004119		37	30	0.05	<10	<10	9	<10	17
KAM004120		38	<20	0.12	<10	<10	49	40	36
KAM004121		57	30	0.07	<10	<10	18	<10	24
KAM004122		67	<20	0.17	<10	<10	44	<10	45
KAM004123		35	20	0.14	<10	<10	24	<10	38
KAM004124		39	20	0.12	<10	<10	30	<10	31
KAM004125		42	20	0.10	<10	<10	37	<10	61
KAM004126		66	<20	0.13	<10	<10	42	<10	36
KAM004127		44	20	0.11	<10	<10	29	<10	26
KAM004128		44	20	0.14	<10	<10	42	<10	32
KAM004129		27	<20	0.13	<10	<10	28	<10	45
KAM004130		91	<20	0.04	<10	<10	49	10	2230
KAM004131		34	20	0.14	<10	<10	29	<10	50
KAM004132		42	20	0.07	<10	<10	22	<10	26
KAM004133		18	30	0.01	<10	<10	3	<10	5
KAM004134		31	20	0.05	<10	<10	12	<10	13
KAM004135		22	20	0.06	<10	<10	13	<10	18
KAM004136		35	<20	0.15	<10	<10	28	<10	40
KAM004137		25	<20	0.12	<10	<10	24	<10	26
KAM004138		69	20	0.10	<10	<10	22	<10	25
KAM004139		50	20	0.07	<10	<10	17	<10	23
KAM004140		40	<20	0.13	<10	<10	51	40	38
KAM004141		35	20	0.05	<10	<10	14	<10	18





ALS Canada Ltd.  
2103 Dollarton Hwy  
North Vancouver BC V7H 0A7  
Phone: 604 984 0221 Fax: 604 984 0218 www.alsglobal.com

To: KAMINAK GOLD CORPORATION  
1440-625 HOWE ST  
VANCOUVER BC V6C 2T6

Page: Appendix 1  
Total # Appendix Pages: 1  
Finalized Date: 18-AUG-2010  
Account: KAMGOL

Project: Coffee

<b>CERTIFICATE OF ANALYSIS WH10102799</b>
---

Method	CERTIFICATE COMMENTS
ALL METHODS	NSS is non-sufficient sample.



ALS Canada Ltd.  
2103 Dollarton Hwy  
North Vancouver BC V7H 0A7  
Phone: 604 984 0221 Fax: 604 984 0218 www.alsglobal.com

To: KAMINAK GOLD CORPORATION  
1440-625 HOWE ST  
VANCOUVER BC V6C 2T6

Page: 1  
Finalized Date: 18-AUG-2010  
This copy reported on  
14-JAN-2011  
Account: KAMGOL

**CERTIFICATE WH10103280**

Project: Coffee

P.O. No.: KGC-10-0482

This report is for 105 Rock samples submitted to our lab in Whitehorse, YT, Canada on 28-JUL-2010.

The following have access to data associated with this certificate:

TOM BOKENFOHR  
TIM SMITH

VICKI EARL

ADAM SIMMONS

**SAMPLE PREPARATION**

ALS CODE	DESCRIPTION
WEI-21	Received Sample Weight
LOG-24	Pulp Login - Rcd w/o Barcode
LOG-22	Sample login - Rcd w/o BarCode
CRU-QC	Crushing QC Test
PUL-QC	Pulverizing QC Test
CRU-31	Fine crushing - 70% <2mm
SPL-21	Split sample - riffle splitter
PUL-31	Pulverize split to 85% <75 um

**ANALYTICAL PROCEDURES**

ALS CODE	DESCRIPTION	INSTRUMENT
Au-ICP22	Au 50g FA ICP-AES finish	ICP-AES
ME-ICP41	35 Element Aqua Regia ICP-AES	ICP-AES

To: KAMINAK GOLD CORPORATION  
ATTN: ALS CHEMEX

This is the Final Report and supersedes any preliminary report with this certificate number. Results apply to samples as submitted. All pages of this report have been checked and approved for release.

Signature:

  
Colin Ramshaw, Vancouver Laboratory Manager



ALS Canada Ltd.  
2103 Dollarton Hwy  
North Vancouver BC V7H 0A7  
Phone: 604 984 0221 Fax: 604 984 0218 www.alsglobal.com

To: KAMINAK GOLD CORPORATION  
1440-625 HOWE ST  
VANCOUVER BC V6C 2T6

Page: 2 - A  
Total # Pages: 4 (A - C)  
Plus Appendix Pages  
Finalized Date: 18-AUG-2010  
Account: KAMGOL

Project: Coffee

**CERTIFICATE OF ANALYSIS WH10103280**

Sample Description	Method Analyte Units LOR	WEI-21 Recvd Wt. kg 0.02	Au-ICP22 Au ppm 0.001	ME-ICP41 Ag ppm 0.2	ME-ICP41 Al % 0.01	ME-ICP41 As ppm 2	ME-ICP41 B ppm 10	ME-ICP41 Ba ppm 10	ME-ICP41 Be ppm 0.5	ME-ICP41 Bi ppm 2	ME-ICP41 Ca % 0.01	ME-ICP41 Cd ppm 0.5	ME-ICP41 Co ppm 1	ME-ICP41 Cr ppm 1	ME-ICP41 Cu ppm 1	ME-ICP41 Fe % 0.01
KAM004142		2.72	0.004	<0.2	0.86	21	<10	120	<0.5	<2	0.94	<0.5	4	7	<1	1.36
KAM004143		2.84	0.005	0.2	0.94	26	<10	60	<0.5	<2	0.84	<0.5	5	8	1	1.72
KAM004144		3.25	0.002	0.3	0.96	31	<10	80	0.6	<2	1.05	<0.5	4	6	<1	1.54
KAM004145		3.19	<0.001	0.2	0.84	9	<10	70	0.6	<2	1.51	<0.5	5	6	<1	1.48
KAM004146		2.54	<0.001	0.2	0.48	10	<10	60	0.8	<2	3.28	<0.5	4	7	<1	1.62
KAM004147		2.74	0.001	<0.2	0.88	7	<10	120	0.6	<2	1.56	<0.5	6	8	3	1.51
KAM004148		2.39	0.001	<0.2	1.47	3	<10	150	0.6	<2	2.06	<0.5	9	8	2	2.39
KAM004149		2.95	<0.001	<0.2	1.33	<2	<10	90	0.5	<2	1.35	<0.5	7	17	2	2.04
KAM004150		0.07	NSS	0.8	1.41	979	<10	100	<0.5	<2	0.92	<0.5	7	41	38	4.41
KAM004151		2.82	0.001	<0.2	0.65	6	<10	120	<0.5	<2	1.22	<0.5	3	6	<1	1.06
KAM004152		2.84	<0.001	<0.2	1.28	3	<10	270	<0.5	<2	2.09	<0.5	12	54	11	2.07
KAM004153		2.90	<0.001	0.2	1.73	4	<10	170	<0.5	<2	1.34	<0.5	18	67	25	2.90
KAM004154		2.59	<0.001	<0.2	1.83	<2	<10	220	<0.5	<2	2.25	<0.5	17	125	7	2.57
KAM004155		3.01	0.003	<0.2	2.11	8	<10	540	0.7	<2	2.43	<0.5	13	76	4	2.72
KAM004156		3.11	0.002	<0.2	2.57	10	<10	420	1.0	<2	2.45	<0.5	14	111	2	3.04
KAM004157		2.42	0.001	<0.2	1.97	<2	<10	390	<0.5	<2	2.67	<0.5	14	72	12	2.53
KAM004158		3.03	0.001	<0.2	2.01	6	<10	370	0.6	<2	2.85	<0.5	15	66	14	2.58
KAM004159		2.72	<0.001	<0.2	1.25	13	<10	180	<0.5	<2	1.90	<0.5	9	59	5	1.57
KAM004160		0.08	0.002	<0.2	1.20	7	<10	120	<0.5	<2	0.74	<0.5	10	47	22	2.11
KAM004161		2.66	<0.001	<0.2	2.32	4	<10	450	0.6	<2	1.94	<0.5	20	98	11	3.01
KAM004162		2.77	0.001	<0.2	1.73	6	<10	440	<0.5	<2	1.80	<0.5	17	106	4	2.26
KAM004163		2.86	0.001	<0.2	2.01	5	<10	300	0.5	<2	3.08	<0.5	18	122	7	2.99
KAM004164		2.66	<0.001	<0.2	1.39	6	<10	80	0.5	<2	2.07	<0.5	14	122	5	2.00
KAM004165		2.91	0.001	<0.2	2.19	8	<10	150	0.7	<2	2.78	<0.5	16	137	7	3.03
KAM004166		2.94	<0.001	<0.2	1.56	6	<10	120	<0.5	<2	1.85	<0.5	15	121	26	2.18
KAM004167		2.52	<0.001	<0.2	1.47	3	<10	200	<0.5	<2	1.59	<0.5	12	69	5	2.04
KAM004168		2.74	<0.001	<0.2	1.22	3	<10	110	<0.5	<2	1.63	<0.5	10	72	10	1.90
KAM004169		2.73	0.001	<0.2	1.53	5	<10	170	<0.5	<2	2.16	<0.5	13	64	16	2.38
KAM004170		0.07	2.69	0.9	0.49	556	<10	120	<0.5	<2	7.7	1.9	6	27	43	1.99
KAM004171		2.94	0.005	<0.2	2.00	14	<10	330	<0.5	<2	1.87	<0.5	15	90	16	2.57
KAM004172		2.94	<0.001	<0.2	1.44	4	<10	150	<0.5	<2	2.15	<0.5	16	120	14	1.88
KAM004173		2.77	0.041	<0.2	1.75	271	<10	270	0.8	<2	1.62	<0.5	16	111	7	2.83
KAM004174		2.78	0.003	<0.2	2.35	21	<10	420	0.7	<2	2.60	<0.5	18	184	10	2.87
KAM004175		3.01	<0.001	<0.2	1.74	2	<10	210	<0.5	<2	2.56	<0.5	18	128	6	2.19
KAM004176		3.00	<0.001	<0.2	1.80	3	<10	280	<0.5	<2	2.04	<0.5	16	110	12	2.36
KAM004177		2.88	<0.001	<0.2	1.66	6	<10	140	<0.5	<2	2.63	<0.5	15	144	10	2.43
KAM004178		3.11	<0.001	<0.2	1.76	9	<10	510	<0.5	<2	2.97	<0.5	13	143	12	2.44
KAM004179		2.86	<0.001	<0.2	1.69	<2	<10	210	<0.5	<2	2.05	<0.5	15	175	2	2.00
KAM004180		0.07	0.002	<0.2	1.21	6	<10	120	<0.5	<2	0.71	<0.5	10	48	23	2.09
KAM004181		2.64	0.001	<0.2	1.62	<2	<10	200	<0.5	<2	2.05	<0.5	15	141	8	1.82

Comments: \*\*CORRECTED COPY FOR Au-ICP22 AND ME-ICP41 ON SAMPLES KAM004220 AND KAM004221\*\*



ALS Canada Ltd.  
2103 Dollarton Hwy  
North Vancouver BC V7H 0A7  
Phone: 604 984 0221 Fax: 604 984 0218 www.alsglobal.com

To: KAMINAK GOLD CORPORATION  
1440-625 HOWE ST  
VANCOUVER BC V6C 2T6

Page: 2 - B  
Total # Pages: 4 (A - C)  
Plus Appendix Pages  
Finalized Date: 18-AUG-2010  
Account: KAMGOL

Project: Coffee

**CERTIFICATE OF ANALYSIS WH10103280**

Sample Description	Method Analyte Units LOR	ME-ICP41 Ga ppm 10	ME-ICP41 Hg ppm 1	ME-ICP41 K % 0.01	ME-ICP41 La ppm 10	ME-ICP41 Mg % 0.01	ME-ICP41 Mn ppm 5	ME-ICP41 Mo ppm 1	ME-ICP41 Na % 0.01	ME-ICP41 Ni ppm 1	ME-ICP41 P ppm 10	ME-ICP41 Pb ppm 2	ME-ICP41 S % 0.01	ME-ICP41 Sb ppm 2	ME-ICP41 Sc ppm 1	ME-ICP41 Sr ppm 1
KAM004142		<10	<1	0.31	50	0.48	318	<1	0.04	2	290	3	<0.01	<2	2	24
KAM004143		<10	<1	0.33	40	0.52	322	<1	0.03	2	360	7	<0.01	<2	3	27
KAM004144		<10	<1	0.37	40	0.45	291	<1	0.03	<1	420	4	<0.01	3	2	26
KAM004145		<10	<1	0.38	40	0.40	246	<1	0.04	2	320	6	0.06	<2	3	31
KAM004146		<10	<1	0.15	30	0.74	390	<1	0.02	2	190	5	0.09	<2	3	84
KAM004147		<10	1	0.51	30	0.56	357	<1	0.03	3	400	5	0.24	<2	3	36
KAM004148		<10	<1	1.00	40	1.10	457	<1	0.04	2	590	5	0.10	<2	3	55
KAM004149		<10	<1	0.86	30	0.88	394	<1	0.03	6	420	4	0.06	<2	3	31
KAM004150		<10	2	0.16	10	0.65	377	362	0.06	24	520	22	0.79	12	4	74
KAM004151		<10	<1	0.41	30	0.38	238	<1	0.04	1	230	4	0.06	<2	1	30
KAM004152		<10	<1	0.58	20	1.09	412	<1	0.05	21	450	3	0.20	<2	3	66
KAM004153		10	1	0.87	20	1.50	338	<1	0.05	27	350	3	0.36	<2	4	40
KAM004154		<10	<1	0.84	10	1.70	458	<1	0.06	46	790	2	0.14	<2	4	62
KAM004155		10	1	1.40	20	1.81	536	<1	0.03	17	700	2	0.02	<2	3	62
KAM004156		<10	<1	1.69	30	2.38	596	<1	0.03	39	800	2	0.04	<2	4	48
KAM004157		<10	<1	1.38	20	1.82	535	<1	0.03	23	480	3	0.13	<2	2	51
KAM004158		<10	<1	1.12	20	1.81	544	<1	0.03	24	550	3	0.20	<2	2	61
KAM004159		<10	<1	0.71	20	1.17	328	<1	0.04	22	280	3	0.06	<2	2	38
KAM004160		10	<1	0.10	10	0.56	366	2	0.08	29	510	3	0.04	<2	4	36
KAM004161		<10	<1	1.52	<10	2.31	527	<1	0.04	31	820	3	0.35	<2	2	45
KAM004162		<10	<1	0.98	10	1.88	376	<1	0.05	16	740	2	0.28	2	2	46
KAM004163		10	<1	0.82	10	2.10	623	<1	0.04	16	740	3	0.45	<2	3	66
KAM004164		<10	<1	0.69	10	1.43	340	<1	0.04	42	570	4	0.16	<2	2	71
KAM004165		10	<1	0.93	10	2.24	557	<1	0.03	34	690	9	0.15	<2	5	138
KAM004166		10	1	0.94	10	1.60	392	<1	0.03	57	540	46	0.33	2	2	55
KAM004167		<10	<1	0.97	10	1.38	380	1	0.05	39	610	2	0.19	<2	2	41
KAM004168		<10	<1	0.70	20	1.15	325	1	0.05	13	470	2	0.37	2	2	44
KAM004169		<10	<1	0.76	20	1.40	441	<1	0.04	30	660	4	0.37	<2	2	65
KAM004170		<10	4	0.20	10	2.11	256	16	0.01	45	830	34	1.49	66	3	53
KAM004171		<10	<1	1.25	10	1.77	477	1	0.03	42	620	9	0.22	<2	2	37
KAM004172		<10	<1	0.50	10	1.47	317	<1	0.03	56	690	2	0.18	<2	2	57
KAM004173		<10	<1	0.70	10	1.58	503	<1	0.03	46	840	10	0.08	27	4	46
KAM004174		10	<1	1.49	10	2.26	654	<1	0.03	32	610	8	0.06	<2	5	58
KAM004175		<10	<1	0.88	<10	1.85	476	<1	0.04	27	550	5	0.34	<2	2	63
KAM004176		10	<1	1.09	10	1.85	557	<1	0.05	23	630	42	0.34	2	2	59
KAM004177		<10	<1	0.71	10	1.88	489	<1	0.05	48	660	13	0.26	<2	3	201
KAM004178		10	<1	0.76	10	1.88	576	<1	0.03	25	620	56	0.16	<2	4	419
KAM004179		10	<1	0.70	<10	2.01	398	<1	0.05	28	440	6	0.13	<2	3	64
KAM004180		10	<1	0.11	10	0.55	362	2	0.08	29	500	3	0.04	<2	4	37
KAM004181		<10	<1	0.78	<10	1.78	403	<1	0.05	29	460	24	0.19	<2	2	52

Comments: \*\*CORRECTED COPY FOR Au-ICP22 AND ME-ICP41 ON SAMPLES KAM004220 AND KAM004221\*\*

\*\*\*\*\* See Appendix Page for comments regarding this certificate \*\*\*\*\*



ALS Canada Ltd.  
2103 Dollarton Hwy  
North Vancouver BC V7H 0A7  
Phone: 604 984 0221 Fax: 604 984 0218 www.alsglobal.com

To: KAMINAK GOLD CORPORATION  
1440-625 HOWE ST  
VANCOUVER BC V6C 2T6

Page: 2 - C  
Total # Pages: 4 (A - C)  
Plus Appendix Pages  
Finalized Date: 18-AUG-2010  
Account: KAMGOL

Project: Coffee

**CERTIFICATE OF ANALYSIS WH10103280**

Sample Description	Method Analyte Units LOR	ME-ICP41 Th ppm 20	ME-ICP41 Ti % 0.01	ME-ICP41 Tl ppm 10	ME-ICP41 U ppm 10	ME-ICP41 V ppm 1	ME-ICP41 W ppm 10	ME-ICP41 Zn ppm 2
KAM004142		20	0.03	<10	<10	9	<10	19
KAM004143		20	0.03	<10	<10	15	<10	28
KAM004144		30	0.03	<10	<10	15	<10	22
KAM004145		20	0.03	<10	<10	11	<10	16
KAM004146		20	<0.01	<10	<10	13	<10	14
KAM004147		20	0.04	<10	<10	16	<10	26
KAM004148		20	0.12	<10	<10	44	<10	30
KAM004149		20	0.09	<10	<10	28	<10	30
KAM004150		<20	0.10	<10	<10	54	10	48
KAM004151		30	0.03	<10	<10	7	<10	14
KAM004152		20	0.14	<10	<10	30	<10	39
KAM004153		<20	0.15	<10	<10	48	<10	22
KAM004154		<20	0.19	<10	<10	54	<10	35
KAM004155		20	0.16	<10	<10	57	<10	36
KAM004156		<20	0.19	<10	<10	51	<10	43
KAM004157		<20	0.18	<10	<10	44	<10	46
KAM004158		<20	0.14	<10	<10	41	<10	43
KAM004159		30	0.10	<10	<10	21	<10	27
KAM004160		<20	0.12	<10	<10	49	40	38
KAM004161		<20	0.24	<10	<10	58	<10	78
KAM004162		<20	0.21	<10	<10	42	<10	34
KAM004163		<20	0.20	<10	<10	60	<10	50
KAM004164		<20	0.16	<10	<10	35	<10	32
KAM004165		<20	0.16	<10	<10	57	<10	59
KAM004166		<20	0.17	<10	<10	32	<10	89
KAM004167		<20	0.17	<10	<10	38	<10	30
KAM004168		20	0.13	<10	<10	30	<10	28
KAM004169		<20	0.17	<10	<10	34	<10	36
KAM004170		<20	0.01	<10	<10	94	<10	194
KAM004171		<20	0.18	<10	<10	46	<10	42
KAM004172		<20	0.17	<10	<10	30	<10	27
KAM004173		<20	0.13	<10	<10	41	<10	48
KAM004174		<20	0.17	<10	<10	57	<10	64
KAM004175		<20	0.19	<10	<10	42	<10	42
KAM004176		<20	0.21	<10	<10	44	<10	99
KAM004177		<20	0.19	<10	<10	49	<10	85
KAM004178		<20	0.16	<10	<10	51	<10	88
KAM004179		<20	0.16	<10	<10	45	<10	35
KAM004180		<20	0.12	<10	<10	50	40	38
KAM004181		<20	0.15	<10	<10	35	<10	42

Comments: \*\*CORRECTED COPY FOR Au-ICP22 AND ME-ICP41 ON SAMPLES KAM004220 AND KAM004221\*\*

\*\*\*\*\* See Appendix Page for comments regarding this certificate \*\*\*\*\*



ALS Canada Ltd.  
2103 Dollarton Hwy  
North Vancouver BC V7H 0A7  
Phone: 604 984 0221 Fax: 604 984 0218 www.alsglobal.com

To: KAMINAK GOLD CORPORATION  
1440-625 HOWE ST  
VANCOUVER BC V6C 2T6

Page: 3 - A  
Total # Pages: 4 (A - C)  
Plus Appendix Pages  
Finalized Date: 18-AUG-2010  
Account: KAMGOL

Project: Coffee

**CERTIFICATE OF ANALYSIS WH10103280**

Sample Description	Method Analyte Units LOR	WEI-21 Recvd Wt. kg 0.02	Au-ICP22 Au ppm 0.001	ME-ICP41 Ag ppm 0.2	ME-ICP41 Al % 0.01	ME-ICP41 As ppm 2	ME-ICP41 B ppm 10	ME-ICP41 Ba ppm 10	ME-ICP41 Be ppm 0.5	ME-ICP41 Bi ppm 2	ME-ICP41 Ca % 0.01	ME-ICP41 Cd ppm 0.5	ME-ICP41 Co ppm 1	ME-ICP41 Cr ppm 1	ME-ICP41 Cu ppm 1	ME-ICP41 Fe % 0.01
KAM004182		2.69	0.001	<0.2	1.75	8	<10	170	<0.5	<2	1.96	<0.5	17	159	5	2.03
KAM004183		2.91	<0.001	<0.2	2.23	2	<10	300	0.6	<2	2.23	<0.5	21	178	6	2.60
KAM004184		2.50	0.001	<0.2	2.14	3	<10	310	0.5	<2	1.92	<0.5	17	164	14	2.39
KAM004185		3.19	0.015	0.4	2.69	35	<10	210	0.9	<2	3.54	<0.5	18	148	9	3.43
KAM004186		2.64	0.010	<0.2	2.06	27	<10	370	0.7	<2	2.58	<0.5	15	133	9	2.89
KAM004187		2.54	0.001	<0.2	1.39	8	<10	150	0.7	<2	2.23	<0.5	8	39	8	1.92
KAM004188		3.38	0.001	<0.2	1.73	10	<10	120	0.7	<2	2.70	<0.5	15	117	4	2.46
KAM004189		2.57	0.006	<0.2	1.94	24	<10	120	0.6	<2	1.82	<0.5	15	108	8	2.66
KAM004190		0.07	1.255	1.1	1.47	22	<10	200	<0.5	<2	1.02	0.6	12	45	612	3.49
KAM004191		2.73	0.003	<0.2	2.32	6	<10	170	0.5	<2	2.81	<0.5	21	133	19	3.02
KAM004192		2.85	0.004	<0.2	1.44	7	<10	160	0.5	<2	1.00	<0.5	9	38	4	1.65
KAM004193		2.49	0.005	<0.2	2.47	8	<10	340	0.7	<2	2.04	<0.5	17	142	18	3.25
KAM004194		2.64	0.001	<0.2	1.83	9	<10	160	0.5	<2	2.09	<0.5	16	118	22	2.42
KAM004195		2.99	0.001	<0.2	2.34	4	<10	230	<0.5	<2	3.31	<0.5	20	147	9	3.08
KAM004196		2.78	0.001	<0.2	1.83	6	<10	140	<0.5	<2	3.06	<0.5	17	200	4	2.20
KAM004197		2.86	<0.001	<0.2	1.96	4	<10	130	0.5	<2	2.37	<0.5	16	245	5	2.35
KAM004198		2.54	<0.001	<0.2	1.36	<2	<10	140	<0.5	<2	2.19	<0.5	17	214	2	1.86
KAM004199		2.71	<0.001	<0.2	1.07	3	<10	60	0.6	<2	1.64	<0.5	11	96	7	1.91
KAM004200		0.08	0.002	<0.2	1.16	5	<10	120	<0.5	<2	0.70	<0.5	10	44	22	2.01
KAM004201		2.86	0.001	<0.2	2.35	3	<10	180	1.1	<2	2.83	<0.5	20	184	2	3.54
KAM004202		2.54	0.015	<0.2	0.86	273	<10	320	0.7	<2	1.78	<0.5	13	39	17	2.12
KAM004203		2.30	0.010	<0.2	0.65	242	<10	100	0.7	<2	1.14	<0.5	6	6	4	1.68
KAM004204		2.80	0.004	<0.2	0.60	100	<10	40	0.7	<2	1.71	<0.5	6	4	1	1.99
KAM004205		3.08	0.007	0.5	0.63	96	<10	60	0.6	<2	2.39	<0.5	8	4	5	2.19
KAM004206		2.11	0.033	<0.2	1.36	296	<10	210	1.1	<2	0.85	<0.5	19	37	17	3.44
KAM004207		2.87	0.008	<0.2	0.68	708	<10	200	0.8	<2	1.14	<0.5	8	4	8	1.88
KAM004208		2.62	0.002	<0.2	2.23	364	<10	260	1.5	<2	2.58	<0.5	17	101	16	4.07
KAM004209		2.86	0.005	<0.2	2.23	38	<10	430	1.2	<2	2.08	<0.5	17	101	13	3.50
KAM004210		0.07	0.467	2.7	1.65	55	<10	150	<0.5	<2	2.41	1.4	15	50	4860	4.59
KAM004211		2.65	0.014	<0.2	0.97	105	<10	120	0.7	<2	0.36	<0.5	7	8	36	2.39
KAM004212		2.57	0.418	<0.2	0.60	4060	<10	110	0.8	<2	2.75	<0.5	10	8	8	2.64
KAM004213		2.79	0.018	<0.2	0.58	275	<10	90	0.5	<2	1.35	<0.5	6	4	4	1.97
KAM004214		2.40	0.005	<0.2	1.93	42	<10	320	1.2	<2	1.71	<0.5	15	115	16	3.18
KAM004215		2.64	0.001	<0.2	2.11	10	<10	300	0.9	<2	2.99	<0.5	16	112	57	3.57
KAM004216		2.63	0.003	<0.2	1.67	42	<10	350	0.6	<2	1.05	<0.5	10	23	19	3.17
KAM004217		2.85	0.001	<0.2	0.70	85	<10	120	0.6	<2	1.01	<0.5	4	7	4	2.08
KAM004218		2.73	0.003	<0.2	0.51	151	<10	70	0.6	<2	1.39	<0.5	4	6	2	1.88
KAM004219		2.68	0.001	<0.2	0.67	16	<10	200	0.7	<2	1.32	<0.5	4	6	1	2.09
KAM004220		0.07	0.003	<0.2	1.13	8	<10	110	<0.5	<2	0.68	<0.5	10	43	22	1.98
KAM004221		2.34	1.190	<0.2	0.66	489	<10	130	0.7	2	0.59	<0.5	5	6	6	2.04

Comments: \*\*CORRECTED COPY FOR Au-ICP22 AND ME-ICP41 ON SAMPLES KAM004220 AND KAM004221\*\*



ALS Canada Ltd.  
2103 Dollarton Hwy  
North Vancouver BC V7H 0A7  
Phone: 604 984 0221 Fax: 604 984 0218 www.alsglobal.com

To: KAMINAK GOLD CORPORATION  
1440-625 HOWE ST  
VANCOUVER BC V6C 2T6

Page: 3 - B  
Total # Pages: 4 (A - C)  
Plus Appendix Pages  
Finalized Date: 18-AUG-2010  
Account: KAMGOL

Project: Coffee

**CERTIFICATE OF ANALYSIS WH10103280**

Sample Description	Method Analyte Units LOR	ME-ICP41 Ga ppm 10	ME-ICP41 Hg ppm 1	ME-ICP41 K % 0.01	ME-ICP41 La ppm 10	ME-ICP41 Mg % 0.01	ME-ICP41 Mn ppm 5	ME-ICP41 Mo ppm 1	ME-ICP41 Na % 0.01	ME-ICP41 Ni ppm 1	ME-ICP41 P ppm 10	ME-ICP41 Pb ppm 2	ME-ICP41 S % 0.01	ME-ICP41 Sb ppm 2	ME-ICP41 Sc ppm 1	ME-ICP41 Sr ppm 1
KAM004182		10	<1	0.62	<10	1.99	383	1	0.06	29	460	20	0.22	<2	2	47
KAM004183		10	<1	1.22	10	2.56	488	<1	0.05	35	470	4	0.23	<2	4	66
KAM004184		10	<1	0.87	10	2.19	418	<1	0.04	32	450	3	0.13	<2	4	47
KAM004185		10	<1	1.02	10	2.77	856	<1	0.03	39	650	52	0.01	3	9	53
KAM004186		<10	<1	0.68	20	2.06	668	<1	0.04	27	500	17	0.08	3	8	49
KAM004187		<10	<1	0.67	20	1.48	404	1	0.04	7	300	19	0.04	<2	5	42
KAM004188		<10	<1	0.71	10	1.90	418	1	0.03	26	610	3	0.19	<2	7	55
KAM004189		<10	<1	0.73	20	1.94	397	<1	0.05	24	530	4	0.05	3	4	38
KAM004190		<10	<1	0.25	10	0.74	465	30	0.11	31	640	74	0.60	2	6	48
KAM004191		<10	<1	0.96	10	2.48	487	1	0.05	47	630	2	0.20	<2	5	63
KAM004192		<10	<1	0.60	30	1.34	288	<1	0.04	12	330	2	0.03	<2	2	25
KAM004193		10	<1	1.01	10	2.60	560	1	0.05	41	770	10	0.17	<2	5	44
KAM004194		10	1	0.53	20	2.04	491	1	0.09	27	530	6	0.32	<2	4	34
KAM004195		10	<1	0.67	10	2.62	679	<1	0.07	26	820	4	0.32	<2	5	66
KAM004196		<10	1	0.76	10	2.12	488	<1	0.07	27	570	3	0.23	<2	4	55
KAM004197		10	<1	0.66	10	2.49	431	1	0.06	34	470	23	0.06	<2	6	53
KAM004198		<10	<1	0.59	10	1.63	341	1	0.07	28	480	6	0.16	<2	4	55
KAM004199		10	<1	0.50	20	1.27	366	1	0.06	12	340	17	0.06	<2	4	47
KAM004200		<10	<1	0.10	10	0.53	348	2	0.08	27	480	2	0.04	<2	4	36
KAM004201		10	<1	1.00	10	2.76	685	<1	0.05	31	520	7	0.08	<2	7	81
KAM004202		<10	<1	0.47	50	1.13	370	2	0.04	7	350	14	0.36	4	3	51
KAM004203		<10	<1	0.25	50	0.59	211	<1	0.05	1	300	7	0.36	<2	2	28
KAM004204		<10	<1	0.12	50	0.50	248	1	0.04	<1	270	12	0.09	<2	2	27
KAM004205		<10	<1	0.15	40	0.90	347	2	0.05	3	290	38	0.13	<2	2	41
KAM004206		<10	<1	0.45	60	0.55	927	<1	0.04	12	480	34	<0.01	20	4	28
KAM004207		<10	<1	0.26	60	0.43	379	<1	0.02	2	300	12	0.12	8	2	41
KAM004208		10	<1	1.37	30	2.16	662	1	0.02	36	640	12	0.16	8	6	131
KAM004209		10	<1	1.01	30	1.91	682	2	0.04	40	650	12	0.09	3	7	83
KAM004210		<10	<1	0.20	10	1.08	704	46	0.08	69	850	40	1.38	6	7	84
KAM004211		<10	<1	0.47	50	0.45	430	<1	0.03	2	340	6	0.05	3	2	21
KAM004212		<10	<1	0.29	40	1.16	460	1	0.01	7	330	10	1.03	6	3	112
KAM004213		<10	<1	0.25	50	0.22	384	<1	0.02	1	260	9	0.02	4	2	43
KAM004214		10	<1	0.79	30	1.74	799	<1	0.05	39	610	5	<0.01	5	6	53
KAM004215		10	<1	0.97	10	2.09	654	4	0.06	49	650	12	0.72	<2	6	56
KAM004216		10	<1	0.76	50	1.11	555	1	0.03	10	670	16	0.07	<2	3	28
KAM004217		<10	<1	0.30	60	0.47	326	1	0.03	2	300	5	0.30	<2	2	40
KAM004218		<10	<1	0.29	40	0.53	337	<1	0.02	3	260	8	0.35	<2	1	74
KAM004219		<10	<1	0.42	50	0.54	359	<1	0.03	3	400	5	0.22	2	2	65
KAM004220		10	<1	0.10	<10	0.52	343	2	0.07	27	480	4	0.03	<2	4	34
KAM004221		<10	<1	0.41	50	0.32	535	<1	0.01	1	400	8	0.15	6	2	29

Comments: \*\*CORRECTED COPY FOR Au-ICP22 AND ME-ICP41 ON SAMPLES KAM004220 AND KAM004221\*\*



ALS Canada Ltd.  
2103 Dollarton Hwy  
North Vancouver BC V7H 0A7  
Phone: 604 984 0221 Fax: 604 984 0218 www.alsglobal.com

To: KAMINAK GOLD CORPORATION  
1440-625 HOWE ST  
VANCOUVER BC V6C 2T6

Page: 3 - C  
Total # Pages: 4 (A - C)  
Plus Appendix Pages  
Finalized Date: 18-AUG-2010  
Account: KAMGOL

Project: Coffee

**CERTIFICATE OF ANALYSIS WH10103280**

Sample Description	Method Analyte Units LOR	ME-ICP41	ME-ICP41	ME-ICP41	ME-ICP41	ME-ICP41	ME-ICP41	ME-ICP41
		Th	Ti	TI	U	V	W	Zn
		ppm 20	% 0.01	ppm 10	ppm 10	ppm 1	ppm 10	ppm 2
KAM004182		<20	0.17	<10	<10	40	<10	40
KAM004183		<20	0.19	<10	<10	59	<10	44
KAM004184		<20	0.18	<10	<10	48	<10	42
KAM004185		<20	0.11	<10	<10	73	<10	83
KAM004186		<20	0.09	<10	<10	61	<10	62
KAM004187		20	0.05	<10	<10	36	<10	29
KAM004188		<20	0.13	<10	<10	44	<10	34
KAM004189		<20	0.14	<10	<10	45	<10	31
KAM004190		<20	0.12	<10	<10	70	20	100
KAM004191		<20	0.20	<10	<10	56	<10	40
KAM004192		20	0.06	<10	<10	23	<10	22
KAM004193		<20	0.15	<10	<10	58	<10	65
KAM004194		<20	0.08	<10	<10	42	<10	47
KAM004195		<20	0.15	<10	<10	66	<10	52
KAM004196		<20	0.23	<10	<10	51	<10	32
KAM004197		<20	0.14	<10	<10	55	<10	38
KAM004198		<20	0.19	<10	<10	42	<10	24
KAM004199		20	0.07	<10	<10	38	<10	28
KAM004200		<20	0.12	<10	<10	48	30	36
KAM004201		<20	0.18	<10	<10	84	<10	51
KAM004202		20	0.03	<10	<10	19	<10	29
KAM004203		30	0.02	<10	<10	10	<10	22
KAM004204		30	<0.01	<10	<10	10	<10	25
KAM004205		30	0.01	<10	<10	10	<10	31
KAM004206		30	0.02	<10	<10	25	<10	49
KAM004207		30	<0.01	<10	<10	7	<10	22
KAM004208		<20	0.12	<10	<10	49	<10	66
KAM004209		<20	0.09	<10	<10	41	<10	59
KAM004210		<20	0.06	<10	<10	75	<10	173
KAM004211		30	0.03	<10	<10	11	<10	33
KAM004212		20	<0.01	<10	<10	8	<10	31
KAM004213		30	<0.01	<10	<10	5	<10	25
KAM004214		20	0.13	<10	<10	43	<10	48
KAM004215		<20	0.15	<10	<10	48	<10	41
KAM004216		20	0.08	<10	<10	26	<10	51
KAM004217		30	0.02	<10	<10	9	<10	22
KAM004218		20	0.01	<10	<10	5	<10	21
KAM004219		20	0.02	<10	<10	9	<10	23
KAM004220		<20	0.11	<10	<10	47	40	36
KAM004221		20	0.02	<10	<10	7	<10	22

Comments: \*\*CORRECTED COPY FOR Au-ICP22 AND ME-ICP41 ON SAMPLES KAM004220 AND KAM004221\*\*





ALS Canada Ltd.  
2103 Dollarton Hwy  
North Vancouver BC V7H 0A7  
Phone: 604 984 0221 Fax: 604 984 0218 www.alsglobal.com

To: KAMINAK GOLD CORPORATION  
1440-625 HOWE ST  
VANCOUVER BC V6C 2T6

Page: 4 - A  
Total # Pages: 4 (A - C)  
Plus Appendix Pages  
Finalized Date: 18-AUG-2010  
Account: KAMGOL

Project: Coffee

**CERTIFICATE OF ANALYSIS WH10103280**

Sample Description	Method Analyte Units LOR	WEI-21 Recvd Wt. kg	Au-ICP22 Au ppm	ME-ICP41 Ag ppm	ME-ICP41 Al %	ME-ICP41 As ppm	ME-ICP41 B ppm	ME-ICP41 Ba ppm	ME-ICP41 Be ppm	ME-ICP41 Bi ppm	ME-ICP41 Ca %	ME-ICP41 Cd ppm	ME-ICP41 Co ppm	ME-ICP41 Cr ppm	ME-ICP41 Cu ppm	ME-ICP41 Fe %
		0.02	0.001	0.2	0.01	2	10	10	0.5	2	0.01	0.5	1	1	1	0.01
KAM004222		3.32	0.318	<0.2	0.44	1300	<10	80	0.6	4	0.99	<0.5	4	4	4	1.78
KAM004223		2.85	0.010	<0.2	0.62	309	<10	50	0.7	2	1.59	<0.5	3	5	2	1.68
KAM004224		2.58	0.023	<0.2	0.49	272	<10	60	0.5	<2	1.45	<0.5	3	5	13	1.56
KAM004225		3.19	<0.001	<0.2	0.69	53	<10	40	0.7	<2	1.85	<0.5	3	6	5	1.65
KAM004226		1.72	0.008	<0.2	0.56	427	<10	50	0.7	<2	0.83	<0.5	4	6	3	1.71
KAM004227		1.94	0.219	<0.2	0.51	2100	<10	220	1.2	<2	0.19	<0.5	4	7	7	2.05
KAM004228		2.40	0.042	<0.2	0.52	1375	<10	80	0.9	<2	1.21	<0.5	8	14	2	2.38
KAM004229		2.25	0.679	0.3	0.38	782	<10	90	0.6	2	0.10	<0.5	4	8	4	1.91
KAM004230		0.07	3.13	57.8	1.74	42	<10	160	<0.5	4	2.71	8.2	11	52	167	2.98
KAM004231		2.74	0.214	0.2	0.40	2080	<10	120	0.8	4	0.18	<0.5	4	10	11	2.12
KAM004232		2.59	0.129	0.2	0.53	694	<10	80	0.7	2	0.76	<0.5	4	5	19	1.94
KAM004233		3.43	0.014	0.6	0.50	160	<10	70	0.5	6	0.52	<0.5	5	4	11	1.70
KAM004234		2.04	0.001	<0.2	0.62	27	<10	70	0.5	<2	1.73	<0.5	4	4	5	1.65
KAM004235		2.46	0.043	0.3	0.63	385	<10	90	0.8	<2	1.68	<0.5	7	12	9	2.21
KAM004236		2.65	0.004	0.2	0.78	236	<10	60	0.7	2	0.12	<0.5	5	8	10	1.69
KAM004237		2.40	0.058	<0.2	0.52	219	<10	160	0.6	5	0.77	<0.5	3	4	14	1.40
KAM004238		2.34	0.029	0.3	0.54	225	<10	70	0.6	5	0.07	<0.5	5	7	4	1.69
KAM004239		2.57	0.022	<0.2	0.49	88	<10	40	0.7	2	1.64	<0.5	3	4	4	1.37
KAM004240		0.07	0.001	0.2	1.18	4	<10	120	<0.5	<2	0.69	<0.5	11	46	23	2.06
KAM004241		2.13	0.014	<0.2	0.66	124	<10	70	0.8	5	1.11	<0.5	6	4	23	1.55
KAM004242		2.73	0.003	0.3	1.36	66	<10	320	1.3	7	3.65	<0.5	17	134	36	3.34
KAM004243		2.44	0.001	<0.2	1.41	18	<10	440	1.0	<2	3.36	<0.5	18	210	19	2.28
KAM004244		2.12	0.002	<0.2	0.92	55	<10	140	0.9	3	2.43	<0.5	11	177	7	1.80
KAM004245		2.99	0.006	0.5	0.67	59	<10	40	0.8	3	1.33	<0.5	5	22	4	1.17
KAM004246		2.72	<0.001	0.4	1.32	15	<10	170	1.1	6	2.63	<0.5	12	61	18	2.76

Comments: \*\*CORRECTED COPY FOR Au-ICP22 AND ME-ICP41 ON SAMPLES KAM004220 AND KAM004221\*\*

\*\*\*\*\* See Appendix Page for comments regarding this certificate \*\*\*\*\*



ALS Canada Ltd.  
2103 Dollarton Hwy  
North Vancouver BC V7H 0A7  
Phone: 604 984 0221 Fax: 604 984 0218 www.alsglobal.com

To: KAMINAK GOLD CORPORATION  
1440-625 HOWE ST  
VANCOUVER BC V6C 2T6

Page: 4 - B  
Total # Pages: 4 (A - C)  
Plus Appendix Pages  
Finalized Date: 18-AUG-2010  
Account: KAMGOL

Project: Coffee

**CERTIFICATE OF ANALYSIS WH10103280**

Sample Description	Method Analyte Units LOR	ME-ICP41 Ga ppm 10	ME-ICP41 Hg ppm 1	ME-ICP41 K % 0.01	ME-ICP41 La ppm 10	ME-ICP41 Mg % 0.01	ME-ICP41 Mn ppm 5	ME-ICP41 Mo ppm 1	ME-ICP41 Na % 0.01	ME-ICP41 Ni ppm 1	ME-ICP41 P ppm 10	ME-ICP41 Pb ppm 2	ME-ICP41 S % 0.01	ME-ICP41 Sb ppm 2	ME-ICP41 Sc ppm 1	ME-ICP41 Sr ppm 1
KAM004222		<10	<1	0.24	50	0.09	474	<1	<0.01	1	180	11	0.06	10	1	49
KAM004223		<10	<1	0.23	50	0.33	222	2	<0.01	4	270	8	0.22	2	2	54
KAM004224		<10	<1	0.19	50	0.04	195	<1	<0.01	1	180	7	0.01	4	2	24
KAM004225		<10	<1	0.15	50	0.12	104	<1	<0.01	3	260	5	0.02	3	3	30
KAM004226		<10	<1	0.14	50	0.06	198	<1	<0.01	3	210	10	<0.01	6	2	24
KAM004227		<10	1	0.26	60	0.05	123	<1	<0.01	2	290	13	<0.01	12	1	29
KAM004228		<10	1	0.23	50	0.06	376	<1	<0.01	8	270	12	<0.01	14	3	27
KAM004229		<10	<1	0.26	40	0.04	341	<1	<0.01	3	250	16	<0.01	11	1	17
KAM004230		10	13	0.22	10	1.57	572	8	0.06	39	530	1085	0.97	147	4	81
KAM004231		<10	<1	0.24	60	0.05	157	<1	<0.01	1	310	18	<0.01	23	1	30
KAM004232		<10	<1	0.23	50	0.04	248	<1	<0.01	1	290	14	<0.01	9	1	21
KAM004233		<10	1	0.12	50	0.05	166	<1	<0.01	2	260	10	<0.01	5	2	25
KAM004234		<10	<1	0.13	50	0.12	183	<1	<0.01	2	230	7	0.05	<2	2	39
KAM004235		<10	<1	0.16	50	0.09	360	<1	<0.01	6	370	8	0.01	8	4	33
KAM004236		<10	<1	0.12	50	0.09	114	<1	<0.01	1	350	9	<0.01	21	3	27
KAM004237		<10	<1	0.15	40	0.03	219	<1	<0.01	4	240	8	<0.01	4	1	20
KAM004238		<10	<1	0.16	40	0.03	207	<1	<0.01	2	200	9	0.02	5	1	20
KAM004239		<10	<1	0.14	30	0.32	198	3	<0.01	2	220	8	0.18	<2	1	79
KAM004240		<10	<1	0.10	10	0.54	369	2	0.07	28	510	4	0.04	<2	4	34
KAM004241		<10	<1	0.17	40	0.06	233	<1	<0.01	2	230	7	0.02	4	2	29
KAM004242		<10	<1	0.66	30	2.14	570	2	0.02	48	560	9	0.34	<2	8	139
KAM004243		<10	<1	0.58	30	1.85	515	1	0.03	87	340	4	0.08	<2	7	115
KAM004244		<10	<1	0.38	30	0.73	314	<1	0.03	31	300	7	0.02	2	6	44
KAM004245		<10	<1	0.13	30	0.40	182	<1	0.03	8	220	9	0.03	6	2	57
KAM004246		<10	<1	0.82	30	1.41	507	1	0.03	25	560	8	0.30	<2	4	70

Comments: \*\*CORRECTED COPY FOR Au-ICP22 AND ME-ICP41 ON SAMPLES KAM004220 AND KAM004221\*\*

\*\*\*\*\* See Appendix Page for comments regarding this certificate \*\*\*\*\*



ALS Canada Ltd.  
 2103 Dollarton Hwy  
 North Vancouver BC V7H 0A7  
 Phone: 604 984 0221 Fax: 604 984 0218 www.alsglobal.com

To: KAMINAK GOLD CORPORATION  
 1440-625 HOWE ST  
 VANCOUVER BC V6C 2T6

Page: 4 - C  
 Total # Pages: 4 (A - C)  
 Plus Appendix Pages  
 Finalized Date: 18-AUG-2010  
 Account: KAMGOL

Project: Coffee

**CERTIFICATE OF ANALYSIS WH10103280**

Sample Description	Method Analyte Units LOR	ME-ICP41	ME-ICP41	ME-ICP41	ME-ICP41	ME-ICP41	ME-ICP41	ME-ICP41
		Th	Ti	Ti	U	V	W	Zn
		ppm 20	% 0.01	ppm 10	ppm 10	ppm 1	ppm 10	ppm 2
KAM004222		20	<0.01	<10	<10	3	<10	18
KAM004223		30	<0.01	<10	<10	6	<10	13
KAM004224		30	<0.01	<10	<10	5	<10	17
KAM004225		30	<0.01	<10	<10	12	<10	17
KAM004226		30	<0.01	<10	<10	6	<10	12
KAM004227		20	<0.01	<10	<10	3	<10	16
KAM004228		20	<0.01	<10	<10	12	<10	22
KAM004229		20	<0.01	<10	<10	3	<10	14
KAM004230		<20	0.03	<10	<10	43	<10	1995
KAM004231		30	<0.01	<10	<10	5	<10	22
KAM004232		30	<0.01	<10	<10	3	<10	15
KAM004233		30	<0.01	<10	<10	6	<10	12
KAM004234		30	<0.01	<10	<10	6	<10	15
KAM004235		30	<0.01	<10	<10	16	<10	22
KAM004236		30	<0.01	<10	<10	13	<10	16
KAM004237		30	<0.01	<10	<10	2	<10	10
KAM004238		30	<0.01	<10	<10	4	<10	9
KAM004239		30	<0.01	<10	<10	2	<10	11
KAM004240		<20	0.11	<10	<10	48	40	37
KAM004241		30	<0.01	<10	<10	6	<10	13
KAM004242		20	0.05	10	<10	44	<10	36
KAM004243		20	0.04	<10	<10	44	<10	26
KAM004244		20	0.02	<10	<10	24	<10	18
KAM004245		30	<0.01	<10	<10	7	<10	13
KAM004246		30	0.05	10	<10	29	<10	36

Comments: \*\*CORRECTED COPY FOR Au-ICP22 AND ME-ICP41 ON SAMPLES KAM004220 AND KAM004221\*\*

\*\*\*\*\* See Appendix Page for comments regarding this certificate \*\*\*\*\*



ALS Canada Ltd.  
2103 Dollarton Hwy  
North Vancouver BC V7H 0A7  
Phone: 604 984 0221 Fax: 604 984 0218 www.alsglobal.com

To: KAMINAK GOLD CORPORATION  
1440-625 HOWE ST  
VANCOUVER BC V6C 2T6

Page: Appendix 1  
Total # Appendix Pages: 1  
Finalized Date: 18-AUG-2010  
Account: KAMGOL

Project: Coffee

**CERTIFICATE OF ANALYSIS WH10103280**

Method	CERTIFICATE COMMENTS
ALL METHODS	NSS is non-sufficient sample.



ALS Canada Ltd.  
2103 Dollarton Hwy  
North Vancouver BC V7H 0A7  
Phone: 604 984 0221 Fax: 604 984 0218 www.alsglobal.com

To: KAMINAK GOLD CORPORATION  
1440-625 HOWE ST  
VANCOUVER BC V6C 2T6

Page: 1  
Finalized Date: 17-AUG-2010  
This copy reported on  
14-JAN-2011  
Account: KAMGOL

**CERTIFICATE WH10103281**

Project: Coffee

P.O. No.: KGC-10-0471

This report is for 69 Rock samples submitted to our lab in Whitehorse, YT, Canada on 28-JUL-2010.

The following have access to data associated with this certificate:

TOM BOKENFOHR  
TIM SMITH

VICKI EARL

ADAM SIMMONS

**SAMPLE PREPARATION**

ALS CODE	DESCRIPTION
WEI-21	Received Sample Weight
LOG-24	Pulp Login - Rcd w/o Barcode
LOG-22	Sample login - Rcd w/o BarCode
CRU-QC	Crushing QC Test
PUL-QC	Pulverizing QC Test
CRU-31	Fine crushing - 70% <2mm
SPL-21	Split sample - riffle splitter
PUL-31	Pulverize split to 85% <75 um

**ANALYTICAL PROCEDURES**

ALS CODE	DESCRIPTION	INSTRUMENT
Au-ICP22	Au 50g FA ICP-AES finish	ICP-AES
ME-ICP41	35 Element Aqua Regia ICP-AES	ICP-AES

To: KAMINAK GOLD CORPORATION  
ATTN: ALS CHEMEX

This is the Final Report and supersedes any preliminary report with this certificate number. Results apply to samples as submitted. All pages of this report have been checked and approved for release.

Signature:

  
Colin Ramshaw, Vancouver Laboratory Manager



ALS Canada Ltd.  
2103 Dollarton Hwy  
North Vancouver BC V7H 0A7  
Phone: 604 984 0221 Fax: 604 984 0218 www.alsglobal.com

To: KAMINAK GOLD CORPORATION  
1440-625 HOWE ST  
VANCOUVER BC V6C 2T6

Page: 2 - A  
Total # Pages: 3 (A - C)  
Finalized Date: 17-AUG-2010  
Account: KAMGOL

Project: Coffee

**CERTIFICATE OF ANALYSIS WH10103281**

Sample Description	Method Analyte Units LOR	WEI-21 Recvd Wt. kg 0.02	Au-ICP22 Au ppm 0.001	ME-ICP41 Ag ppm 0.2	ME-ICP41 Al % 0.01	ME-ICP41 As ppm 2	ME-ICP41 B ppm 10	ME-ICP41 Ba ppm 10	ME-ICP41 Be ppm 0.5	ME-ICP41 Bi ppm 2	ME-ICP41 Ca % 0.01	ME-ICP41 Cd ppm 0.5	ME-ICP41 Co ppm 1	ME-ICP41 Cr ppm 1	ME-ICP41 Cu ppm 1	ME-ICP41 Fe % 0.01
KAM005132		2.88	<0.001	0.2	0.61	23	<10	50	0.9	<2	0.10	<0.5	2	5	5	0.80
KAM005133		2.55	0.001	0.2	1.27	27	<10	150	1.0	2	0.37	<0.5	10	92	12	1.62
KAM005134		3.26	<0.001	<0.2	0.76	8	<10	90	0.5	2	0.24	<0.5	6	37	8	1.12
KAM005135		2.74	<0.001	<0.2	0.36	16	<10	50	0.5	2	0.06	<0.5	1	6	6	0.69
KAM005136		3.03	0.001	0.2	2.04	26	<10	240	1.3	<2	0.43	<0.5	14	65	11	2.99
KAM005137		3.06	<0.001	<0.2	0.54	7	<10	50	<0.5	5	0.12	<0.5	3	8	6	1.08
KAM005138		3.06	0.001	<0.2	1.21	18	<10	110	0.7	2	0.36	<0.5	11	88	16	1.78
KAM005139		2.92	<0.001	0.4	0.49	16	<10	60	0.5	2	0.08	<0.5	2	6	4	0.93
KAM005140		0.08	0.001	<0.2	1.23	5	<10	120	<0.5	2	0.73	<0.5	12	59	31	2.13
KAM005141		3.15	<0.001	0.2	0.51	19	<10	40	0.5	5	0.08	<0.5	3	11	5	0.92
KAM005142		3.03	<0.001	0.2	0.49	17	<10	60	<0.5	3	0.11	<0.5	2	6	7	0.90
KAM005143		2.72	<0.001	<0.2	0.54	36	<10	210	0.8	2	0.09	<0.5	2	9	4	1.05
KAM005144		3.19	<0.001	<0.2	0.42	41	<10	50	0.7	3	0.06	<0.5	3	7	1	0.83
KAM005145		3.10	0.003	<0.2	0.50	45	<10	50	0.7	<2	0.05	<0.5	2	5	2	0.80
KAM005146		2.99	<0.001	<0.2	0.47	20	<10	50	0.6	<2	0.05	<0.5	2	6	4	0.94
KAM005147		2.94	0.015	<0.2	0.50	81	<10	40	0.5	2	0.03	<0.5	1	5	10	0.66
KAM005148		3.00	0.563	0.3	0.41	405	<10	70	0.6	2	0.04	<0.5	2	8	9	0.91
KAM005149		2.95	0.764	0.8	0.36	474	<10	40	0.5	3	0.06	<0.5	1	7	11	0.89
KAM005150		0.08	0.479	2.8	1.67	58	<10	170	<0.5	5	2.52	1.6	15	55	4860	4.86
KAM005151		2.83	0.037	0.2	0.49	295	<10	30	0.5	2	0.03	<0.5	1	7	16	0.77
KAM005152		3.04	0.148	<0.2	0.73	1030	<10	100	1.8	4	0.06	<0.5	18	29	19	3.48
KAM005153		2.86	0.059	<0.2	0.63	418	<10	100	1.0	<2	0.03	<0.5	8	14	7	1.50
KAM005154		2.85	0.046	<0.2	0.55	282	<10	80	0.7	4	0.02	<0.5	1	6	7	0.94
KAM005155		2.69	1.615	0.3	0.44	568	<10	120	1.1	5	0.06	<0.5	7	12	8	1.84
KAM005156		2.63	1.130	<0.2	0.34	249	<10	140	0.6	<2	0.05	<0.5	2	5	2	0.88
KAM005157		2.48	2.54	<0.2	0.35	263	<10	110	0.7	2	0.03	<0.5	2	7	3	0.99
KAM005158		2.23	1.105	0.3	0.33	439	<10	120	0.7	3	0.03	<0.5	2	9	3	1.17
KAM005159		2.28	2.10	0.6	0.28	326	<10	170	0.6	2	0.02	<0.5	2	14	3	0.97
KAM005160		0.07	0.003	<0.2	1.20	6	<10	120	<0.5	<2	0.71	<0.5	11	46	23	2.06
KAM004032		1.59	0.003	<0.2	1.60	5	<10	80	<0.5	<2	1.48	<0.5	11	317	10	1.11
KAM004033		3.40	0.006	<0.2	2.39	<2	<10	110	<0.5	4	1.72	<0.5	12	177	5	1.58
KAM004034		3.73	<0.001	<0.2	2.32	8	<10	100	<0.5	2	1.59	<0.5	17	169	13	1.75
KAM004035		3.00	0.001	0.3	3.01	14	<10	80	<0.5	5	1.94	<0.5	17	143	16	2.38
KAM004036		4.30	0.001	<0.2	3.17	8	<10	130	<0.5	4	4.75	<0.5	22	323	22	2.82
KAM004037		3.37	<0.001	<0.2	3.06	6	<10	100	<0.5	<2	3.33	<0.5	18	128	6	3.09
KAM004038		3.87	<0.001	0.3	2.67	9	<10	110	<0.5	3	2.81	<0.5	18	122	33	3.03
KAM004039		3.81	<0.001	0.2	2.31	8	<10	90	<0.5	3	2.44	<0.5	13	128	8	2.35
KAM004040		0.09	0.001	0.2	1.16	6	<10	110	<0.5	4	0.69	<0.5	11	46	21	1.99
KAM004041		3.60	<0.001	<0.2	2.39	10	<10	120	<0.5	3	1.92	<0.5	14	144	12	1.96
KAM004042		3.82	<0.001	<0.2	1.84	2	<10	90	<0.5	4	1.58	<0.5	13	119	9	1.57



ALS Canada Ltd.  
2103 Dollarton Hwy  
North Vancouver BC V7H 0A7  
Phone: 604 984 0221 Fax: 604 984 0218 www.alsglobal.com

To: KAMINAK GOLD CORPORATION  
1440-625 HOWE ST  
VANCOUVER BC V6C 2T6

Page: 2 - B  
Total # Pages: 3 (A - C)  
Finalized Date: 17-AUG-2010  
Account: KAMGOL

Project: Coffee

**CERTIFICATE OF ANALYSIS WH10103281**

Sample Description	Method Analyte Units LOR	ME-ICP41 Ga ppm 10	ME-ICP41 Hg ppm 1	ME-ICP41 K % 0.01	ME-ICP41 La ppm 10	ME-ICP41 Mg % 0.01	ME-ICP41 Mn ppm 5	ME-ICP41 Mo ppm 1	ME-ICP41 Na % 0.01	ME-ICP41 Ni ppm 1	ME-ICP41 P ppm 10	ME-ICP41 Pb ppm 2	ME-ICP41 S % 0.01	ME-ICP41 Sb ppm 2	ME-ICP41 Sc ppm 1	ME-ICP41 Sr ppm 1
KAM005132		<10	<1	0.21	30	0.07	208	<1	0.02	<1	140	14	<0.01	<2	<1	5
KAM005133		<10	<1	0.56	20	0.92	315	<1	0.03	37	340	10	0.02	<2	2	15
KAM005134		<10	<1	0.37	20	0.48	240	<1	0.04	14	200	12	<0.01	<2	1	11
KAM005135		<10	<1	0.20	20	0.06	134	<1	0.04	1	100	13	0.01	<2	<1	5
KAM005136		10	<1	1.21	20	1.73	627	<1	0.04	15	590	6	<0.01	<2	4	29
KAM005137		<10	1	0.30	10	0.21	192	<1	0.05	2	150	10	<0.01	<2	1	9
KAM005138		<10	<1	0.63	20	0.95	341	<1	0.04	35	380	9	0.01	<2	2	21
KAM005139		<10	<1	0.22	30	0.11	210	<1	0.04	<1	120	13	<0.01	<2	1	9
KAM005140		<10	<1	0.10	<10	0.56	383	2	0.08	33	520	4	0.04	<2	5	37
KAM005141		<10	<1	0.26	10	0.16	156	<1	0.06	3	80	9	<0.01	<2	1	6
KAM005142		<10	1	0.27	20	0.12	162	<1	0.05	2	170	9	<0.01	<2	1	10
KAM005143		<10	<1	0.21	30	0.13	247	<1	0.03	1	200	9	<0.01	<2	1	6
KAM005144		<10	<1	0.19	20	0.04	180	<1	0.04	<1	100	14	<0.01	<2	1	5
KAM005145		<10	<1	0.15	30	0.04	185	<1	0.02	2	140	12	0.01	<2	1	6
KAM005146		<10	<1	0.21	10	0.05	171	<1	0.04	1	110	10	<0.01	<2	1	5
KAM005147		<10	<1	0.14	30	0.01	156	<1	<0.01	<1	110	8	<0.01	<2	1	4
KAM005148		<10	<1	0.17	20	0.01	201	<1	<0.01	1	90	16	<0.01	15	<1	8
KAM005149		<10	1	0.16	30	0.02	59	1	<0.01	2	80	20	<0.01	7	<1	10
KAM005150		10	<1	0.20	10	1.14	751	51	0.07	74	910	46	1.40	9	7	86
KAM005151		<10	<1	0.18	30	0.01	36	<1	<0.01	<1	80	16	<0.01	11	<1	10
KAM005152		10	1	0.12	20	0.03	399	<1	<0.01	15	240	14	<0.01	82	11	13
KAM005153		<10	1	0.12	20	0.02	374	<1	<0.01	4	150	16	<0.01	44	5	17
KAM005154		<10	<1	0.14	20	0.01	261	<1	<0.01	3	110	17	<0.01	37	1	13
KAM005155		<10	<1	0.21	30	0.03	431	<1	<0.01	8	180	16	<0.01	31	2	10
KAM005156		<10	<1	0.21	30	0.02	342	<1	<0.01	2	90	12	<0.01	23	<1	10
KAM005157		<10	<1	0.22	20	0.02	279	<1	<0.01	1	100	23	<0.01	38	<1	8
KAM005158		<10	<1	0.19	20	0.02	135	<1	<0.01	3	100	11	<0.01	57	<1	9
KAM005159		<10	<1	0.15	10	0.02	98	<1	<0.01	3	80	13	<0.01	64	<1	25
KAM005160		10	<1	0.10	10	0.55	372	2	0.07	32	510	2	0.01	<2	4	36
KAM004032		<10	1	0.30	<10	1.16	169	<1	0.04	51	70	3	<0.01	<2	4	29
KAM004033		<10	<1	0.77	<10	1.99	252	<1	0.05	67	80	2	<0.01	<2	4	31
KAM004034		<10	<1	0.74	<10	2.14	210	<1	0.05	87	70	3	<0.01	<2	3	26
KAM004035		<10	1	0.92	<10	2.58	309	<1	0.04	82	180	6	<0.01	<2	5	34
KAM004036		<10	<1	1.21	<10	3.26	553	<1	0.03	108	270	4	<0.01	<2	9	55
KAM004037		10	<1	0.93	<10	2.65	581	<1	0.07	67	200	3	<0.01	<2	9	40
KAM004038		10	<1	0.52	<10	2.06	514	<1	0.07	53	250	4	<0.01	<2	9	41
KAM004039		<10	<1	0.67	<10	1.88	526	<1	0.06	43	160	9	<0.01	<2	6	36
KAM004040		<10	1	0.09	<10	0.53	360	2	0.07	29	490	3	0.01	<2	4	34
KAM004041		<10	<1	0.59	<10	1.91	367	<1	0.10	61	160	5	<0.01	<2	5	29
KAM004042		<10	<1	0.47	<10	1.59	264	<1	0.08	50	80	4	<0.01	<2	4	20



ALS Canada Ltd.  
 2103 Dollarton Hwy  
 North Vancouver BC V7H 0A7  
 Phone: 604 984 0221 Fax: 604 984 0218 www.alsglobal.com

To: KAMINAK GOLD CORPORATION  
 1440-625 HOWE ST  
 VANCOUVER BC V6C 2T6

Page: 2 - C  
 Total # Pages: 3 (A - C)  
 Finalized Date: 17-AUG-2010  
 Account: KAMGOL

Project: Coffee

**CERTIFICATE OF ANALYSIS WH10103281**

Sample Description	Method Analyte Units LOR	ME-ICP41	ME-ICP41	ME-ICP41	ME-ICP41	ME-ICP41	ME-ICP41	ME-ICP41
		Th	Ti	Ti	U	V	W	Zn
		ppm 20	% 0.01	ppm 10	ppm 10	ppm 1	ppm 10	ppm 2
KAM005132		40	0.01	<10	<10	3	<10	16
KAM005133		30	0.10	<10	<10	24	<10	26
KAM005134		30	0.06	<10	<10	11	<10	15
KAM005135		40	<0.01	<10	<10	2	<10	13
KAM005136		30	0.17	<10	<10	54	<10	40
KAM005137		40	0.03	<10	10	9	<10	13
KAM005138		30	0.11	<10	<10	28	<10	24
KAM005139		40	0.01	<10	<10	5	<10	21
KAM005140		<20	0.11	<10	<10	51	40	38
KAM005141		40	0.02	<10	<10	5	<10	9
KAM005142		50	0.02	<10	<10	5	<10	13
KAM005143		40	0.02	<10	<10	6	<10	12
KAM005144		40	0.01	<10	<10	2	<10	11
KAM005145		40	<0.01	<10	<10	2	<10	11
KAM005146		40	0.01	<10	<10	3	<10	8
KAM005147		40	<0.01	<10	10	2	<10	6
KAM005148		40	<0.01	<10	10	3	<10	7
KAM005149		40	<0.01	<10	10	3	<10	12
KAM005150		<20	0.06	<10	<10	78	<10	187
KAM005151		40	<0.01	<10	<10	3	<10	6
KAM005152		30	<0.01	<10	30	68	<10	54
KAM005153		40	<0.01	<10	20	20	<10	18
KAM005154		40	<0.01	<10	10	8	<10	10
KAM005155		30	<0.01	<10	20	18	<10	26
KAM005156		30	<0.01	<10	<10	5	<10	10
KAM005157		30	<0.01	<10	<10	8	<10	29
KAM005158		30	<0.01	<10	10	8	<10	19
KAM005159		20	<0.01	<10	10	6	<10	12
KAM005160		<20	0.12	<10	<10	49	40	38
KAM004032		<20	0.06	<10	<10	23	<10	11
KAM004033		<20	0.06	10	<10	25	<10	15
KAM004034		<20	0.07	<10	<10	26	<10	15
KAM004035		<20	0.05	<10	<10	36	<10	19
KAM004036		<20	0.12	<10	<10	73	<10	30
KAM004037		<20	0.10	<10	<10	79	<10	33
KAM004038		<20	0.08	<10	<10	84	<10	34
KAM004039		<20	0.07	<10	<10	51	<10	28
KAM004040		<20	0.11	<10	<10	48	40	36
KAM004041		<20	0.06	<10	<10	39	<10	49
KAM004042		<20	0.05	<10	<10	25	<10	22





ALS Canada Ltd.  
2103 Dollarton Hwy  
North Vancouver BC V7H 0A7  
Phone: 604 984 0221 Fax: 604 984 0218 www.alsglobal.com

To: KAMINAK GOLD CORPORATION  
1440-625 HOWE ST  
VANCOUVER BC V6C 2T6

Page: 3 - A  
Total # Pages: 3 (A - C)  
Finalized Date: 17-AUG-2010  
Account: KAMCOL

Project: Coffee

**CERTIFICATE OF ANALYSIS WH10103281**

Sample Description	Method Analyte Units LOR	WEI-21 Recvd Wt. kg 0.02	Au-ICP22 Au ppm 0.001	ME-ICP41 Ag ppm 0.2	ME-ICP41 Al % 0.01	ME-ICP41 As ppm 2	ME-ICP41 B ppm 10	ME-ICP41 Ba ppm 10	ME-ICP41 Be ppm 0.5	ME-ICP41 Bi ppm 2	ME-ICP41 Ca % 0.01	ME-ICP41 Cd ppm 0.5	ME-ICP41 Co ppm 1	ME-ICP41 Cr ppm 1	ME-ICP41 Cu ppm 1	ME-ICP41 Fe % 0.01
KAM004043		3.47	<0.001	<0.2	2.36	14	<10	300	<0.5	<2	2.75	<0.5	19	177	24	2.38
KAM004044		3.07	<0.001	0.3	1.53	5	<10	320	<0.5	3	1.53	<0.5	12	146	2	1.50
KAM004045		3.86	<0.001	<0.2	1.57	8	<10	280	<0.5	2	1.81	<0.5	13	112	16	1.91
KAM004046		3.68	<0.001	0.2	1.83	3	<10	360	<0.5	2	1.92	<0.5	12	55	11	2.24
KAM004047		3.28	0.001	<0.2	1.51	11	<10	270	<0.5	2	2.01	<0.5	14	79	10	1.58
KAM004048		3.45	<0.001	<0.2	2.02	12	<10	420	<0.5	4	2.73	<0.5	18	104	12	1.94
KAM004049		2.28	<0.001	<0.2	1.77	8	<10	640	<0.5	2	1.25	<0.5	17	147	13	1.78
KAM004050		0.09	1.105	1.1	1.51	23	<10	200	<0.5	2	1.06	0.6	12	47	614	3.60
KAM004051		3.23	<0.001	<0.2	1.89	3	<10	570	0.6	2	5.51	<0.5	21	297	12	1.82
KAM004052		3.19	0.002	<0.2	1.43	20	<10	260	<0.5	2	2.02	<0.5	13	86	14	1.99
KAM004053		3.92	<0.001	<0.2	1.78	13	<10	290	0.5	2	1.86	<0.5	10	34	11	2.60
KAM004054		2.89	<0.001	0.2	1.75	14	<10	420	<0.5	2	1.80	<0.5	11	29	11	2.69
KAM004055		3.44	<0.001	<0.2	2.05	19	<10	380	<0.5	4	1.02	<0.5	13	34	13	3.20
KAM004056		3.43	<0.001	<0.2	1.61	16	<10	330	0.5	<2	1.75	<0.5	8	25	10	2.57
KAM004057		3.21	<0.001	<0.2	1.64	42	<10	190	0.8	<2	2.05	<0.5	8	22	16	2.65
KAM004058		3.74	<0.001	<0.2	1.61	12	<10	300	0.5	<2	2.09	<0.5	9	22	10	2.53
KAM004059		3.01	<0.001	<0.2	1.75	2	<10	220	<0.5	<2	2.01	<0.5	11	31	22	2.52
KAM004060		0.09	<0.001	<0.2	1.23	4	<10	100	<0.5	<2	0.71	<0.5	10	45	23	2.05
KAM004061		3.13	<0.001	<0.2	1.60	4	<10	170	<0.5	<2	1.13	<0.5	9	26	15	2.47
KAM004062		3.33	0.001	<0.2	1.79	19	<10	400	0.5	<2	0.68	<0.5	11	52	24	2.67
KAM004063		2.89	0.002	<0.2	2.17	12	<10	240	0.5	<2	0.43	<0.5	13	57	33	3.10
KAM004064		2.43	0.003	<0.2	2.33	60	<10	320	1.0	<2	2.37	<0.5	13	51	21	2.83
KAM004065		3.56	0.008	<0.2	1.07	34	<10	230	0.8	<2	2.32	<0.5	5	20	8	1.60
KAM004066		3.30	<0.001	0.3	0.90	7	<10	330	0.6	<2	2.14	<0.5	5	9	5	1.44
KAM004067		2.93	<0.001	0.3	1.12	<2	<10	180	0.6	<2	2.06	<0.5	6	9	4	1.52
KAM004068		3.33	<0.001	<0.2	1.06	4	<10	270	0.8	<2	2.97	<0.5	5	8	3	1.58
KAM004069		3.16	<0.001	0.2	0.60	3	<10	220	<0.5	<2	1.64	<0.5	3	5	3	0.93
KAM004070		0.08	0.454	3.0	1.64	47	<10	190	<0.5	3	2.46	1.8	15	54	4790	4.73
KAM004071		3.29	<0.001	<0.2	1.17	6	<10	270	0.6	<2	1.88	<0.5	6	10	15	1.67



ALS Canada Ltd.  
2103 Dollarton Hwy  
North Vancouver BC V7H 0A7  
Phone: 604 984 0221 Fax: 604 984 0218 www.alsglobal.com

To: KAMINAK GOLD CORPORATION  
1440-625 HOWE ST  
VANCOUVER BC V6C 2T6

Page: 3 - B  
Total # Pages: 3 (A - C)  
Finalized Date: 17-AUG-2010  
Account: KAMGOL

Project: Coffee

**CERTIFICATE OF ANALYSIS WH10103281**

Sample Description	Method Analyte Units LOR	ME-ICP41	ME-ICP41	ME-ICP41	ME-ICP41	ME-ICP41	ME-ICP41	ME-ICP41	ME-ICP41	ME-ICP41	ME-ICP41	ME-ICP41	ME-ICP41	ME-ICP41	ME-ICP41
		Ga	Hg	K	La	Mg	Mn	Mo	Na	Ni	P	Pb	S	Sb	Sc
		ppm 10	ppm 1	% 0.01	ppm 10	% 0.01	ppm 5	ppm 1	% 0.01	ppm 1	ppm 10	ppm 2	% 0.01	ppm 2	ppm 1
KAM004043		<10	1	0.54	<10	2.36	416	<1	0.05	70	380	3	<0.01	4	7
KAM004044		<10	<1	0.16	<10	1.60	208	<1	0.08	63	150	4	<0.01	<2	5
KAM004045		<10	1	0.40	<10	1.62	309	<1	0.05	48	200	4	<0.01	<2	5
KAM004046		10	<1	0.31	<10	1.66	347	<1	0.07	19	250	6	<0.01	<2	8
KAM004047		<10	<1	0.52	<10	1.47	298	<1	0.02	36	190	3	<0.01	<2	4
KAM004048		<10	<1	1.00	10	1.88	378	<1	0.04	45	280	2	<0.01	<2	4
KAM004049		<10	1	0.90	<10	1.87	293	<1	0.02	54	190	4	<0.01	<2	3
KAM004050		10	1	0.25	10	0.77	494	31	0.10	33	690	80	0.57	<2	6
KAM004051		<10	<1	1.20	<10	2.25	522	<1	0.01	66	40	3	<0.01	<2	8
KAM004052		<10	<1	0.89	30	1.16	389	<1	0.01	30	370	10	<0.01	<2	3
KAM004053		10	1	1.03	30	1.14	481	<1	0.03	21	450	10	<0.01	<2	4
KAM004054		10	<1	1.17	40	1.10	498	<1	0.01	23	450	12	<0.01	<2	4
KAM004055		10	<1	1.22	30	1.15	481	<1	0.02	24	470	11	<0.01	<2	3
KAM004056		<10	<1	0.91	30	0.79	494	<1	0.02	18	430	13	<0.01	<2	4
KAM004057		<10	1	0.82	40	0.58	482	<1	0.01	16	500	19	<0.01	<2	5
KAM004058		<10	<1	1.02	40	0.77	513	<1	0.02	15	480	12	0.03	<2	4
KAM004059		10	1	1.09	40	1.05	501	<1	0.02	23	490	13	0.04	<2	4
KAM004060		<10	<1	0.10	<10	0.52	377	2	0.08	29	510	6	0.03	<2	4
KAM004061		<10	<1	1.01	30	0.88	427	<1	0.03	21	500	10	0.01	<2	3
KAM004062		<10	1	1.00	10	1.02	434	<1	0.04	35	460	9	<0.01	<2	3
KAM004063		10	1	1.18	10	1.24	442	<1	0.03	38	460	8	<0.01	<2	2
KAM004064		10	<1	1.05	20	1.42	566	<1	0.01	31	450	10	<0.01	2	5
KAM004065		10	<1	0.42	30	0.50	663	<1	0.01	8	320	12	<0.01	2	3
KAM004066		<10	1	0.52	40	0.38	421	<1	0.03	3	380	11	0.02	2	2
KAM004067		<10	<1	0.63	20	0.65	417	<1	0.02	6	400	9	0.05	<2	3
KAM004068		<10	<1	0.52	30	0.45	402	<1	0.02	5	400	10	0.03	<2	3
KAM004069		<10	1	0.36	30	0.21	296	<1	0.03	4	230	6	0.01	4	1
KAM004070		<10	1	0.20	<10	1.11	736	49	0.08	74	890	44	1.40	6	7
KAM004071		<10	2	0.73	30	0.62	427	<1	0.03	9	360	8	0.02	<2	3



ALS Canada Ltd.  
 2103 Dollarton Hwy  
 North Vancouver BC V7H 0A7  
 Phone: 604 984 0221 Fax: 604 984 0218 www.alsglobal.com

To: KAMINAK GOLD CORPORATION  
 1440-625 HOWE ST  
 VANCOUVER BC V6C 2T6

Page: 3 - C  
 Total # Pages: 3 (A - C)  
 Finalized Date: 17-AUG-2010  
 Account: KAMGOL

Project: Coffee

**CERTIFICATE OF ANALYSIS WH10103281**

Sample Description	Method Analyte Units LOR	ME-ICP41	ME-ICP41	ME-ICP41	ME-ICP41	ME-ICP41	ME-ICP41	ME-ICP41
		Th	Ti	Ti	U	V	W	Zn
		ppm 20	% 0.01	ppm 10	ppm 10	ppm 1	ppm 10	ppm 2
KAM004043		<20	0.08	<10	<10	52	<10	28
KAM004044		<20	0.06	<10	<10	31	<10	13
KAM004045		<20	0.12	<10	<10	60	<10	14
KAM004046		<20	0.13	<10	<10	78	<10	17
KAM004047		<20	0.08	<10	<10	32	<10	14
KAM004048		<20	0.07	<10	<10	34	<10	16
KAM004049		<20	0.08	<10	<10	33	<10	23
KAM004050		<20	0.12	10	<10	72	30	101
KAM004051		<20	0.06	<10	<10	61	<10	22
KAM004052		20	0.08	<10	<10	28	<10	29
KAM004053		20	0.10	<10	<10	29	<10	41
KAM004054		20	0.13	10	<10	25	<10	46
KAM004055		20	0.15	<10	<10	25	<10	53
KAM004056		20	0.10	<10	<10	22	<10	43
KAM004057		20	0.09	<10	<10	23	<10	50
KAM004058		20	0.12	<10	<10	20	<10	48
KAM004059		20	0.12	<10	<10	25	<10	51
KAM004060		<20	0.12	<10	<10	50	40	38
KAM004061		<20	0.14	<10	<10	20	<10	50
KAM004062		<20	0.14	<10	<10	33	<10	58
KAM004063		<20	0.16	<10	<10	37	<10	63
KAM004064		<20	0.10	<10	<10	38	<10	59
KAM004065		20	0.02	<10	<10	22	<10	34
KAM004066		20	0.04	<10	<10	10	<10	33
KAM004067		<20	0.05	<10	<10	10	<10	37
KAM004068		20	0.04	<10	<10	10	<10	34
KAM004069		20	0.02	<10	<10	4	<10	16
KAM004070		<20	0.06	<10	<10	76	<10	189
KAM004071		20	0.07	<10	<10	12	<10	37



ALS Canada Ltd.  
2103 Dollarton Hwy  
North Vancouver BC V7H 0A7  
Phone: 604 984 0221 Fax: 604 984 0218 www.alsglobal.com

To: KAMINAK GOLD CORPORATION  
1440-625 HOWE ST  
VANCOUVER BC V6C 2T6

Page: 1  
Finalized Date: 14-AUG-2010  
This copy reported on  
14-JAN-2011  
Account: KAMGOL

**CERTIFICATE WH10103516**

Project: Coffee  
P.O. No.: KGC-10-0492  
This report is for 10 Rock samples submitted to our lab in Whitehorse, YT, Canada on 29-JUL-2010.

The following have access to data associated with this certificate:

TOM BOKENFOHR  
TIM SMITH

VICKI EARL

ADAM SIMMONS

**SAMPLE PREPARATION**

ALS CODE	DESCRIPTION
WEI-21	Received Sample Weight
LOG-22	Sample login - Rcd w/o BarCode
CRU-31	Fine crushing - 70% <2mm
SPL-21	Split sample - riffle splitter
PUL-31	Pulverize split to 85% <75 um

**ANALYTICAL PROCEDURES**

ALS CODE	DESCRIPTION	INSTRUMENT
Au-ICP22	Au 50g FA ICP-AES finish	ICP-AES
ME-ICP41	35 Element Aqua Regia ICP-AES	ICP-AES

To: KAMINAK GOLD CORPORATION  
ATTN: ALS CHEMEX

This is the Final Report and supersedes any preliminary report with this certificate number. Results apply to samples as submitted. All pages of this report have been checked and approved for release.

Signature:

  
Colin Ramshaw, Vancouver Laboratory Manager

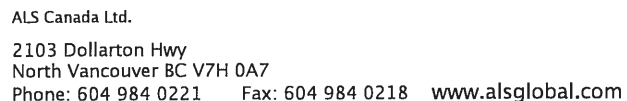

Page: 2 – A  
Total # Pages: 2 (A – C)  
Finalized Date: 14-AUG-2010  
Account: KAMGOL

**CERTIFICATE OF ANALYSIS    WH10103516**

[illegible]

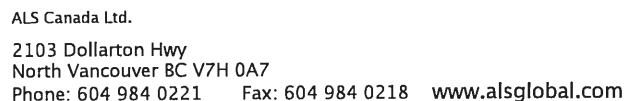

Page: 2 – B  
Total # Pages: 2 (A – C)  
Finalized Date: 14-AUG-2010  
Account: KAMGOL

**CERTIFICATE OF ANALYSIS    WH10103516**

[illegible]



ALS Canada Ltd.  
 2103 Dollarton Hwy  
 North Vancouver BC V7H 0A7  
 Phone: 604 984 0221 Fax: 604 984 0218 www.alsglobal.com

To: KAMINAK GOLD CORPORATION  
 1440-625 HOWE ST  
 VANCOUVER BC V6C 2T6

Page: 2 - C  
 Total # Pages: 2 (A - C)  
 Finalized Date: 14-AUG-2010  
 Account: KAMGOL

Project: Coffee

**CERTIFICATE OF ANALYSIS WH10103516**

Sample Description	Method Analyte Units LOR	ME-ICP41	ME-ICP41	ME-ICP41	ME-ICP41	ME-ICP41	ME-ICP41
		Th	Ti	Ti	U	V	W
		ppm 20	% 0.01	ppm 10	ppm 10	ppm 1	ppm 10
I047451		50	<0.01	<10	10	2	<10
I047452		30	<0.01	<10	10	1	<10
I047453		20	<0.01	<10	<10	1	<10
I047454		40	<0.01	<10	<10	2	<10
I047455		40	<0.01	<10	<10	1	<10
I047456		30	0.01	<10	<10	2	<10
I047457		20	<0.01	<10	<10	<1	<10
I047458		40	<0.01	<10	<10	1	<10
I047459		30	0.01	<10	<10	1	<10
I047460		<20	<0.01	<10	<10	68	<10



ALS Canada Ltd.  
2103 Dollarton Hwy  
North Vancouver BC V7H 0A7  
Phone: 604 984 0221 Fax: 604 984 0218 www.alsglobal.com

To: KAMINAK GOLD CORPORATION  
1440-625 HOWE ST  
VANCOUVER BC V6C 2T6

Page: 1  
Finalized Date: 16-AUG-2010  
This copy reported on  
14-JAN-2011  
Account: KAMGOL

**CERTIFICATE WH10103517**

Project: Coffee

P.O. No.: KGC-10-0490

This report is for 86 Drill Core samples submitted to our lab in Whitehorse, YT, Canada on 29-JUL-2010.

The following have access to data associated with this certificate:

TOM BOKENFOHR  
TIM SMITH

VICKI EARL

ADAM SIMMONS

**SAMPLE PREPARATION**

ALS CODE	DESCRIPTION
WEI-21	Received Sample Weight
LOG-22	Sample login - Rcd w/o BarCode
CRU-QC	Crushing QC Test
PUL-QC	Pulverizing QC Test
CRU-31	Fine crushing - 70% <2mm
SPL-21	Split sample - riffle splitter
PUL-31	Pulverize split to 85% <75 um

**ANALYTICAL PROCEDURES**

ALS CODE	DESCRIPTION	INSTRUMENT
Au-ICP22	Au 50g FA ICP-AES finish	ICP-AES
ME-ICP41	35 Element Aqua Regia ICP-AES	ICP-AES

To: KAMINAK GOLD CORPORATION  
ATTN: ALS CHEMEX

This is the Final Report and supersedes any preliminary report with this certificate number. Results apply to samples as submitted. All pages of this report have been checked and approved for release.

Signature:

  
Colin Ramshaw, Vancouver Laboratory Manager





ALS Canada Ltd.  
2103 Dollarton Hwy  
North Vancouver BC V7H 0A7  
Phone: 604 984 0221 Fax: 604 984 0218 www.alsglobal.com

To: KAMINAK GOLD CORPORATION  
1440-625 HOWE ST  
VANCOUVER BC V6C 2T6

Page: 2 - A  
Total # Pages: 4 (A - C)  
Finalized Date: 16-AUG-2010  
Account: KAMGOL

Project: Coffee

**CERTIFICATE OF ANALYSIS WH10103517**

Sample Description	Method Analyte Units LOR	WEI-21 Recvd Wt. kg 0.02	Au-ICP22 Au ppm 0.001	ME-ICP41 Ag ppm 0.2	ME-ICP41 Al % 0.01	ME-ICP41 As ppm 2	ME-ICP41 B ppm 10	ME-ICP41 Ba ppm 10	ME-ICP41 Be ppm 0.5	ME-ICP41 Bi ppm 2	ME-ICP41 Ca % 0.01	ME-ICP41 Cd ppm 0.5	ME-ICP41 Co ppm 1	ME-ICP41 Cr ppm 1	ME-ICP41 Cu ppm 1	ME-ICP41 Fe % 0.01
KAM-004394		3.20	0.001	<0.2	0.29	20	<10	60	<0.5	<2	0.05	<0.5	1	6	3	0.91
KAM-004395		3.86	0.001	0.2	0.45	59	<10	100	0.9	<2	0.07	<0.5	2	6	1	1.38
KAM-004396		1.69	<0.001	0.4	0.74	61	<10	90	1.2	3	0.10	<0.5	5	6	3	1.63
KAM-004397		2.10	0.008	0.2	1.26	104	<10	390	1.4	<2	0.12	<0.5	4	8	<1	1.83
KAM-004398		1.57	0.003	<0.2	0.59	36	<10	50	1.0	<2	0.04	<0.5	2	4	2	0.87
KAM-004399		2.00	0.001	<0.2	0.58	31	<10	40	0.9	2	0.04	<0.5	2	3	1	0.84
KAM-004400		0.07	0.002	0.2	1.13	6	<10	100	<0.5	3	0.66	<0.5	10	44	22	2.00
KAM-004401		2.79	0.003	<0.2	0.78	44	<10	60	1.3	2	0.06	<0.5	6	24	5	1.25
KAM-004402		3.25	<0.001	<0.2	0.42	16	<10	40	0.6	<2	0.03	<0.5	2	5	1	1.02
KAM-004403		2.66	<0.001	<0.2	0.38	19	<10	50	0.6	3	0.03	<0.5	2	8	3	0.96
KAM-004404		2.24	<0.001	0.2	1.39	54	<10	130	1.6	2	0.18	<0.5	12	64	16	2.60
KAM-004405		2.79	<0.001	<0.2	0.75	45	<10	90	0.8	2	0.11	<0.5	3	9	4	1.31
KAM-004406		2.83	0.001	<0.2	1.09	61	<10	130	1.2	<2	0.15	<0.5	6	4	9	2.60
KAM-004407		3.00	0.001	<0.2	0.62	46	<10	100	0.7	<2	0.09	<0.5	2	3	21	1.30
KAM-004408		2.21	0.001	<0.2	0.66	35	<10	30	0.5	<2	0.07	<0.5	1	3	10	1.02
KAM-004409		2.66	<0.001	<0.2	0.60	20	<10	60	0.6	<2	0.09	<0.5	2	4	3	1.18
KAM-004410		0.07	2.74	1.0	0.47	580	<10	130	<0.5	4	7.4	2.1	6	27	42	1.97
KAM-004411		2.42	0.002	<0.2	1.82	163	<10	210	2.0	<2	0.24	<0.5	18	73	19	3.76
KAM-004412		2.92	0.002	0.2	2.23	87	<10	420	2.3	2	0.41	<0.5	19	34	18	4.79
KAM-004413		2.39	0.001	<0.2	0.59	31	<10	80	0.7	2	0.07	<0.5	2	4	1	1.29
KAM-004414		2.56	<0.001	<0.2	1.20	23	<10	210	0.7	<2	0.39	<0.5	10	25	7	2.34
KAM-004415		2.54	0.001	<0.2	2.27	19	<10	440	1.3	<2	0.76	<0.5	17	15	13	3.61
KAM-004416		3.18	<0.001	<0.2	1.96	21	<10	220	1.0	<2	0.60	<0.5	16	45	13	3.03
KAM-004417		2.95	0.002	0.3	2.41	26	<10	250	1.4	<2	1.13	<0.5	25	189	25	3.57
KAM-004418		4.43	0.001	<0.2	1.85	16	<10	230	0.8	<2	0.59	<0.5	19	101	27	2.81
KAM-004419		4.18	0.001	<0.2	1.25	22	<10	110	0.8	4	0.36	<0.5	9	41	7	1.83
KAM-004420		0.07	0.001	<0.2	1.16	7	<10	100	<0.5	3	0.67	<0.5	10	46	22	2.03
KAM-004421		1.59	<0.001	<0.2	1.21	19	<10	100	1.2	2	0.31	<0.5	8	13	2	2.11
KAM-004422		2.89	<0.001	<0.2	1.76	25	<10	140	1.4	<2	0.82	<0.5	21	98	24	3.04
KAM-004423		1.33	0.002	<0.2	0.76	32	<10	70	0.9	<2	0.10	<0.5	2	6	2	1.43
KAM-004424		2.75	0.004	<0.2	0.59	50	<10	50	0.9	<2	0.05	<0.5	2	4	1	1.03
KAM-004425		3.40	0.005	<0.2	0.98	89	<10	130	1.7	<2	0.12	<0.5	8	17	5	2.28
KAM-004426		1.51	0.004	<0.2	0.68	147	<10	140	1.9	2	0.12	<0.5	11	9	4	2.68
KAM-004427		1.92	0.015	<0.2	1.73	163	<10	240	2.7	2	0.16	<0.5	18	52	10	3.34
KAM-004428		3.09	0.005	0.3	1.56	35	<10	130	1.4	3	0.27	<0.5	8	43	3	2.04
KAM-004429		3.17	<0.001	<0.2	2.54	38	<10	190	1.4	<2	0.78	<0.5	31	190	37	3.56
KAM-004430		0.07	1.220	1.2	1.49	22	<10	190	<0.5	<2	1.03	0.6	12	47	631	3.54
KAM-004431		3.10	0.001	0.2	1.61	20	<10	100	1.7	<2	0.49	<0.5	11	42	12	2.20
KAM-004432		3.55	0.001	0.2	1.39	24	<10	80	1.9	2	0.42	<0.5	10	51	10	1.94
KAM-004433		2.58	0.002	<0.2	0.60	14	<10	30	0.6	<2	0.09	<0.5	1	7	1	0.98



ALS Canada Ltd.  
2103 Dollarton Hwy  
North Vancouver BC V7H 0A7  
Phone: 604 984 0221 Fax: 604 984 0218 www.alsglobal.com

To: KAMINAK GOLD CORPORATION  
1440-625 HOWE ST  
VANCOUVER BC V6C 2T6

Page: 2 - B  
Total # Pages: 4 (A - C)  
Finalized Date: 16-AUG-2010  
Account: KAMGOL

Project: Coffee

**CERTIFICATE OF ANALYSIS WH10103517**

Sample Description	Method Analyte Units LOR	ME-ICP41 Ga ppm 10	ME-ICP41 Hg ppm 1	ME-ICP41 K % 0.01	ME-ICP41 La ppm 10	ME-ICP41 Mg % 0.01	ME-ICP41 Mn ppm 5	ME-ICP41 Mo ppm 1	ME-ICP41 Na % 0.01	ME-ICP41 Ni ppm 1	ME-ICP41 P ppm 10	ME-ICP41 Pb ppm 2	ME-ICP41 S % 0.01	ME-ICP41 Sb ppm 2	ME-ICP41 Sc ppm 1	ME-ICP41 Sr ppm 1
KAM-004394		<10	<1	0.13	20	0.06	124	<1	0.06	1	160	5	0.01	<2	1	5
KAM-004395		<10	1	0.17	40	0.08	433	<1	0.07	3	290	7	<0.01	3	1	8
KAM-004396		<10	<1	0.31	30	0.23	441	<1	0.03	2	390	26	0.01	4	2	10
KAM-004397		10	1	0.56	40	0.40	1535	<1	0.05	5	440	9	0.01	10	3	16
KAM-004398		<10	<1	0.19	50	0.09	198	<1	0.03	2	220	2	<0.01	<2	1	6
KAM-004399		<10	<1	0.18	40	0.06	218	<1	0.05	2	180	5	0.01	<2	<1	6
KAM-004400		<10	<1	0.10	<10	0.51	355	2	0.08	29	490	3	0.05	<2	4	35
KAM-004401		<10	1	0.36	40	0.27	284	<1	0.03	11	250	6	0.01	<2	2	7
KAM-004402		<10	<1	0.20	30	0.09	188	<1	0.07	<1	160	6	0.01	<2	1	7
KAM-004403		<10	<1	0.19	30	0.11	213	<1	0.04	2	160	11	0.01	<2	1	4
KAM-004404		10	<1	0.74	30	0.82	554	<1	0.04	27	460	7	0.01	<2	5	10
KAM-004405		<10	<1	0.30	40	0.18	387	<1	0.01	4	320	5	0.01	2	1	8
KAM-004406		10	<1	0.55	50	0.31	410	<1	0.01	<1	640	8	0.01	2	3	11
KAM-004407		<10	<1	0.22	90	0.11	544	<1	0.01	2	260	29	0.01	2	1	7
KAM-004408		<10	<1	0.20	40	0.09	175	<1	0.03	<1	200	59	0.01	<2	1	6
KAM-004409		<10	<1	0.21	40	0.12	182	<1	0.02	1	250	6	<0.01	<2	1	6
KAM-004410		<10	5	0.19	10	2.10	258	16	0.01	47	870	36	1.56	66	3	52
KAM-004411		10	<1	0.77	30	0.95	802	<1	0.02	23	760	12	0.01	8	11	11
KAM-004412		10	<1	1.26	40	1.40	750	<1	0.02	13	1440	7	0.01	5	12	16
KAM-004413		<10	<1	0.27	40	0.12	280	<1	0.06	1	270	7	0.01	<2	1	7
KAM-004414		<10	<1	0.51	30	0.70	420	<1	0.05	5	650	3	0.03	<2	3	22
KAM-004415		10	<1	1.25	20	1.55	693	<1	0.08	6	1170	2	0.04	<2	4	50
KAM-004416		10	<1	1.05	20	1.51	588	<1	0.04	20	960	4	0.03	<2	3	37
KAM-004417		10	<1	1.04	10	2.16	680	<1	0.06	44	920	4	0.02	<2	8	91
KAM-004418		<10	<1	0.92	20	1.82	544	<1	0.05	34	700	5	0.02	<2	4	35
KAM-004419		10	1	0.60	30	0.79	354	<1	0.06	13	350	5	0.02	<2	2	27
KAM-004420		10	<1	0.10	<10	0.52	362	2	0.08	29	510	3	0.07	<2	4	36
KAM-004421		10	<1	0.75	30	0.75	373	<1	0.04	2	580	6	0.02	<2	2	21
KAM-004422		10	1	0.92	20	1.44	541	<1	0.05	38	970	4	0.02	<2	6	46
KAM-004423		<10	<1	0.35	40	0.23	262	<1	0.04	1	340	6	0.01	<2	1	10
KAM-004424		<10	<1	0.21	40	0.08	260	<1	0.04	<1	210	4	0.01	<2	1	8
KAM-004425		<10	<1	0.45	50	0.31	552	<1	0.02	8	550	8	0.18	2	3	13
KAM-004426		<10	1	0.31	50	0.11	668	<1	0.05	6	630	7	0.69	3	3	13
KAM-004427		<10	<1	1.06	40	1.11	971	<1	0.02	28	520	7	0.41	4	5	12
KAM-004428		<10	1	0.75	50	0.82	506	<1	0.04	8	450	6	0.12	<2	3	30
KAM-004429		10	<1	1.11	<10	2.38	717	<1	0.02	55	870	4	0.04	<2	6	43
KAM-004430		<10	<1	0.26	10	0.74	481	28	0.10	34	680	80	0.62	<2	6	50
KAM-004431		<10	<1	0.86	20	1.19	471	<1	0.05	17	560	4	<0.01	<2	2	25
KAM-004432		<10	<1	0.70	20	1.06	448	<1	0.03	28	690	8	<0.01	<2	3	14
KAM-004433		<10	<1	0.24	30	0.15	236	<1	0.06	2	150	7	<0.01	<2	1	16



ALS Canada Ltd.  
2103 Dollarton Hwy  
North Vancouver BC V7H 0A7  
Phone: 604 984 0221 Fax: 604 984 0218 www.alsglobal.com

To: KAMINAK GOLD CORPORATION  
1440-625 HOWE ST  
VANCOUVER BC V6C 2T6

Page: 2 - C  
Total # Pages: 4 (A - C)  
Finalized Date: 16-AUG-2010  
Account: KAMGOL

Project: Coffee

**CERTIFICATE OF ANALYSIS WH10103517**

Sample Description	Method Analyte Units LOR	ME-ICP41	ME-ICP41	ME-ICP41	ME-ICP41	ME-ICP41	ME-ICP41	ME-ICP41
		Th	Ti	Ti	U	V	W	Zn
		ppm 20	% 0.01	ppm 10	ppm 10	ppm 1	ppm 10	ppm 2
KAM-004394		40	0.01	<10	<10	4	<10	8
KAM-004395		30	0.01	<10	10	10	<10	16
KAM-004396		30	0.02	<10	10	17	<10	31
KAM-004397		30	0.04	<10	10	21	10	32
KAM-004398		40	0.01	<10	10	6	<10	11
KAM-004399		40	0.01	<10	<10	4	<10	8
KAM-004400		<20	0.11	<10	<10	49	40	36
KAM-004401		40	0.02	<10	<10	13	<10	15
KAM-004402		30	0.02	<10	<10	5	<10	9
KAM-004403		30	0.01	<10	<10	6	<10	9
KAM-004404		30	0.08	<10	<10	32	<10	33
KAM-004405		30	0.01	<10	<10	8	<10	15
KAM-004406		30	0.03	<10	<10	30	<10	32
KAM-004407		40	0.02	<10	<10	5	<10	17
KAM-004408		40	0.01	<10	<10	4	<10	10
KAM-004409		40	0.02	<10	<10	7	<10	10
KAM-004410		<20	0.01	<10	10	92	<10	197
KAM-004411		20	0.08	<10	20	67	<10	49
KAM-004412		20	0.17	<10	<10	104	<10	57
KAM-004413		40	0.02	<10	<10	10	<10	14
KAM-004414		30	0.08	<10	<10	35	<10	34
KAM-004415		<20	0.23	<10	<10	67	<10	54
KAM-004416		<20	0.18	<10	<10	49	<10	48
KAM-004417		<20	0.32	<10	<10	74	<10	52
KAM-004418		<20	0.19	<10	<10	50	<10	43
KAM-004419		30	0.10	<10	<10	25	<10	27
KAM-004420		<20	0.12	<10	<10	50	40	37
KAM-004421		30	0.11	<10	<10	32	<10	35
KAM-004422		<20	0.22	<10	<10	57	<10	36
KAM-004423		40	0.03	<10	<10	12	<10	16
KAM-004424		30	0.01	<10	<10	6	<10	10
KAM-004425		20	0.04	<10	<10	21	<10	27
KAM-004426		20	0.01	<10	10	19	<10	24
KAM-004427		20	0.08	<10	<10	42	<10	54
KAM-004428		30	0.09	<10	<10	24	<10	30
KAM-004429		<20	0.23	<10	<10	68	<10	54
KAM-004430		<20	0.13	<10	<10	75	20	105
KAM-004431		20	0.16	<10	<10	35	<10	28
KAM-004432		30	0.14	<10	<10	25	<10	24
KAM-004433		40	0.02	<10	<10	6	<10	8



ALS Canada Ltd.  
2103 Dollarton Hwy  
North Vancouver BC V7H 0A7  
Phone: 604 984 0221 Fax: 604 984 0218 www.alsglobal.com

To: KAMINAK GOLD CORPORATION  
1440-625 HOWE ST  
VANCOUVER BC V6C 2T6

Page: 3 - A  
Total # Pages: 4 (A - C)  
Finalized Date: 16-AUG-2010  
Account: KAMGOL

Project: Coffee

**CERTIFICATE OF ANALYSIS WH10103517**

Sample Description	Method Analyte Units LOR	WEI-21 Recvd Wt. kg 0.02	Au-ICP22 Au ppm 0.001	ME-ICP41 Ag ppm 0.2	ME-ICP41 Al % 0.01	ME-ICP41 As ppm 2	ME-ICP41 B ppm 10	ME-ICP41 Ba ppm 10	ME-ICP41 Be ppm 0.5	ME-ICP41 Bi ppm 2	ME-ICP41 Ca % 0.01	ME-ICP41 Cd ppm 0.5	ME-ICP41 Co ppm 1	ME-ICP41 Cr ppm 1	ME-ICP41 Cu ppm 1	ME-ICP41 Fe % 0.01
KAM-004434		3.13	0.001	<0.2	2.18	20	<10	250	1.7	2	0.54	<0.5	15	117	19	2.68
KAM-004435		2.70	<0.001	<0.2	0.33	6	<10	10	<0.5	<2	0.14	<0.5	<1	7	<1	0.64
KAM-004436		3.11	<0.001	<0.2	0.35	10	<10	30	<0.5	<2	0.10	<0.5	1	6	<1	0.57
KAM-004437		2.60	<0.001	<0.2	0.44	10	<10	20	<0.5	<2	0.12	<0.5	1	11	1	0.91
KAM-004438		3.14	<0.001	0.2	0.43	8	<10	30	<0.5	2	0.08	<0.5	2	10	1	0.68
KAM-004439		2.42	<0.001	0.2	0.65	6	<10	40	0.7	<2	0.27	<0.5	4	31	5	1.11
KAM-004440		0.07	0.002	<0.2	1.21	4	<10	110	<0.5	4	0.72	<0.5	10	46	23	2.07
KAM-004441		3.69	<0.001	0.2	0.30	4	<10	20	<0.5	<2	0.11	<0.5	<1	6	<1	0.74
KAM-004442		3.08	<0.001	<0.2	1.43	15	<10	180	0.7	2	0.65	<0.5	16	38	15	2.47
KAM-004443		2.82	<0.001	0.2	2.00	13	<10	420	0.8	2	0.62	<0.5	14	72	18	2.84
KAM-004444		2.46	<0.001	<0.2	0.46	61	<10	60	0.5	3	0.04	<0.5	1	5	2	0.82
KAM-004445		2.97	<0.001	<0.2	0.44	16	<10	30	<0.5	3	0.03	<0.5	1	4	<1	0.60
KAM-004446		2.84	<0.001	<0.2	0.52	12	<10	50	0.5	3	0.10	<0.5	3	9	<1	1.12
KAM-004447		2.54	<0.001	0.4	1.43	7	<10	570	1.3	3	0.42	<0.5	10	28	6	2.29
KAM-004448		2.49	<0.001	<0.2	0.34	5	<10	20	0.5	<2	0.05	<0.5	1	7	<1	0.82
KAM-004449		3.03	<0.001	<0.2	0.96	4	<10	190	0.7	<2	0.26	<0.5	6	20	5	1.77
KAM-004450		0.07	0.509	3.0	1.77	60	<10	240	<0.5	3	2.48	1.9	15	55	5220	4.77
KAM-004451		3.06	<0.001	<0.2	1.32	4	<10	520	0.7	<2	0.73	<0.5	12	32	15	2.08
KAM-004452		2.21	<0.001	<0.2	0.30	8	<10	20	<0.5	<2	0.04	<0.5	<1	8	1	1.09
KAM-004453		3.70	<0.001	0.2	0.32	6	<10	30	0.5	2	0.05	<0.5	<1	6	<1	0.87
KAM-004454		2.36	0.001	<0.2	0.34	6	<10	30	0.5	2	0.05	<0.5	<1	8	<1	0.91
KAM-004455		3.05	<0.001	0.2	0.34	2	<10	20	<0.5	<2	0.23	<0.5	1	8	1	0.73
KAM-004456		2.83	<0.001	0.2	1.90	3	<10	210	1.0	2	1.03	<0.5	14	26	13	3.09
KAM-004457		2.87	<0.001	<0.2	1.16	6	<10	360	0.6	2	0.84	<0.5	9	118	12	1.49
KAM-004458		1.97	<0.001	0.2	0.33	15	<10	20	<0.5	3	0.05	<0.5	1	4	1	0.82
KAM-004459		2.43	<0.001	0.2	1.52	8	<10	70	0.6	<2	0.45	<0.5	14	77	15	1.97
KAM-004460		0.07	<0.001	0.4	1.23	6	<10	110	<0.5	<2	0.72	<0.5	10	47	23	2.09
KAM-004461		3.52	<0.001	0.3	1.15	6	<10	70	0.7	<2	0.20	<0.5	7	41	5	1.70
KAM-004462		2.71	<0.001	<0.2	0.33	3	<10	10	<0.5	2	0.10	<0.5	<1	8	4	0.70
KAM-004463		3.00	<0.001	<0.2	1.03	5	<10	60	0.5	<2	0.75	<0.5	9	100	18	1.39
KAM-004464		3.45	<0.001	<0.2	0.61	3	<10	10	0.6	<2	0.38	<0.5	2	9	3	1.13
KAM-004465		3.08	<0.001	<0.2	0.50	3	<10	10	0.5	<2	0.29	<0.5	2	11	3	0.95
KAM-004466		3.20	<0.001	0.2	0.69	5	<10	30	0.8	<2	0.19	<0.5	4	20	7	1.43
KAM-004467		3.04	<0.001	<0.2	0.24	6	<10	20	<0.5	<2	0.04	<0.5	<1	5	2	0.88
KAM-004468		2.67	<0.001	<0.2	0.24	7	<10	30	0.5	<2	0.04	<0.5	<1	5	<1	0.75
KAM-004469		2.95	<0.001	<0.2	0.31	4	<10	10	0.5	<2	0.05	<0.5	<1	8	7	0.88
KAM-004470		0.07	0.206	2.0	1.49	29	<10	150	0.5	4	1.74	1.0	16	71	1900	4.05
KAM-004471		2.88	<0.001	0.2	0.33	4	<10	20	0.5	<2	0.06	<0.5	1	8	14	0.78
KAM-004472		2.74	<0.001	<0.2	0.38	3	<10	20	<0.5	<2	0.07	<0.5	1	7	10	0.93
KAM-004473		2.56	<0.001	0.2	0.78	9	<10	100	0.6	<2	0.21	<0.5	5	8	7	1.41



ALS Canada Ltd.  
2103 Dollarton Hwy  
North Vancouver BC V7H 0A7  
Phone: 604 984 0221 Fax: 604 984 0218 www.alsglobal.com

To: KAMINAK GOLD CORPORATION  
1440-625 HOWE ST  
VANCOUVER BC V6C 2T6

Page: 3 - B  
Total # Pages: 4 (A - C)  
Finalized Date: 16-AUG-2010  
Account: KAMGOL

Project: Coffee

**CERTIFICATE OF ANALYSIS WH10103517**

Sample Description	Method Analyte Units LOR	ME-ICP41 Ga ppm 10	ME-ICP41 Hg ppm 1	ME-ICP41 K % 0.01	ME-ICP41 La ppm 10	ME-ICP41 Mg % 0.01	ME-ICP41 Mn ppm 5	ME-ICP41 Mo ppm 1	ME-ICP41 Na % 0.01	ME-ICP41 Ni ppm 1	ME-ICP41 P ppm 10	ME-ICP41 Pb ppm 2	ME-ICP41 S % 0.01	ME-ICP41 Sb ppm 2	ME-ICP41 Sc ppm 1	ME-ICP41 Sr ppm 1
KAM-004434		10	<1	1.17	10	2.24	540	<1	0.05	52	550	3	<0.01	<2	5	24
KAM-004435		<10	<1	0.08	30	0.07	93	<1	0.08	2	140	3	<0.01	<2	1	25
KAM-004436		<10	<1	0.15	30	0.10	144	<1	0.06	1	140	<2	<0.01	<2	1	16
KAM-004437		<10	<1	0.22	30	0.15	124	<1	0.07	3	190	3	<0.01	<2	1	17
KAM-004438		<10	<1	0.24	30	0.18	164	<1	0.04	3	150	7	<0.01	<2	1	13
KAM-004439		<10	<1	0.40	20	0.43	260	<1	0.03	9	150	7	<0.01	<2	1	8
KAM-004440		<10	<1	0.11	<10	0.53	371	2	0.07	28	510	3	0.04	<2	5	38
KAM-004441		<10	<1	0.16	30	0.05	200	<1	0.04	<1	100	10	<0.01	<2	<1	12
KAM-004442		<10	<1	0.76	10	1.13	402	<1	0.06	17	710	12	<0.01	<2	3	37
KAM-004443		10	1	1.28	10	1.76	447	<1	0.06	50	1010	7	<0.01	<2	2	25
KAM-004444		<10	<1	0.13	30	0.03	258	<1	0.02	<1	120	18	<0.01	4	<1	5
KAM-004445		<10	<1	0.15	10	0.02	103	<1	0.01	<1	70	14	<0.01	<2	<1	3
KAM-004446		<10	<1	0.32	20	0.23	185	<1	0.05	<1	170	11	<0.01	<2	1	7
KAM-004447		10	<1	0.99	20	1.16	478	<1	0.05	7	550	11	<0.01	<2	3	28
KAM-004448		<10	<1	0.19	30	0.07	136	<1	0.04	<1	110	7	<0.01	<2	1	7
KAM-004449		<10	<1	0.70	20	0.75	350	<1	0.05	4	370	6	<0.01	<2	2	23
KAM-004450		10	1	0.23	10	1.14	761	46	0.08	72	940	42	1.54	5	7	89
KAM-004451		<10	1	0.84	20	1.11	400	<1	0.06	8	650	5	0.01	<2	2	36
KAM-004452		<10	<1	0.20	30	0.07	209	<1	0.05	<1	100	11	<0.01	<2	1	13
KAM-004453		<10	<1	0.19	30	0.07	244	<1	0.04	<1	100	12	<0.01	<2	1	8
KAM-004454		<10	<1	0.23	30	0.07	212	<1	0.04	<1	90	9	<0.01	<2	<1	7
KAM-004455		<10	1	0.22	30	0.10	196	<1	0.04	<1	70	11	<0.01	<2	<1	11
KAM-004456		<10	1	1.43	20	1.49	630	<1	0.04	8	1100	6	0.03	<2	2	62
KAM-004457		<10	<1	0.78	20	1.05	298	<1	0.04	45	210	5	0.02	<2	1	20
KAM-004458		<10	<1	0.16	20	0.06	172	<1	0.02	1	110	8	<0.01	<2	1	7
KAM-004459		<10	<1	0.75	20	1.26	390	<1	0.02	31	350	4	<0.01	<2	3	29
KAM-004460		<10	<1	0.11	<10	0.54	375	2	0.08	29	520	3	0.05	<2	5	40
KAM-004461		<10	1	0.69	20	0.93	381	<1	0.04	8	280	6	<0.01	<2	2	17
KAM-004462		<10	<1	0.17	20	0.07	168	<1	0.04	<1	80	8	<0.01	<2	<1	12
KAM-004463		<10	<1	0.67	20	0.85	235	<1	0.04	40	280	7	<0.01	<2	2	26
KAM-004464		<10	<1	0.40	30	0.29	252	<1	0.04	2	160	9	<0.01	<2	1	17
KAM-004465		<10	<1	0.31	20	0.21	184	<1	0.04	2	110	6	<0.01	<2	1	15
KAM-004466		<10	<1	0.40	30	0.44	306	<1	0.05	8	250	8	0.01	<2	2	13
KAM-004467		<10	<1	0.15	30	0.04	190	<1	0.05	<1	110	5	0.01	<2	<1	6
KAM-004468		<10	<1	0.15	30	0.03	192	<1	0.05	<1	90	4	0.01	<2	<1	5
KAM-004469		<10	<1	0.17	20	0.09	185	<1	0.06	1	90	9	0.01	<2	<1	7
KAM-004470		<10	<1	0.52	20	0.83	366	152	0.07	16	730	22	1.94	7	6	71
KAM-004471		<10	<1	0.20	30	0.08	184	<1	0.05	1	90	10	0.02	<2	<1	8
KAM-004472		<10	<1	0.21	20	0.09	181	<1	0.05	<1	90	9	0.01	<2	1	11
KAM-004473		<10	<1	0.50	30	0.50	265	<1	0.06	2	320	6	0.02	<2	1	18



ALS Canada Ltd.  
2103 Dollarton Hwy  
North Vancouver BC V7H 0A7  
Phone: 604 984 0221 Fax: 604 984 0218 www.alsglobal.com

To: KAMINAK GOLD CORPORATION  
1440-625 HOWE ST  
VANCOUVER BC V6C 2T6

Page: 3 - C  
Total # Pages: 4 (A - C)  
Finalized Date: 16-AUG-2010  
Account: KAMGOL

Project: Coffee

**CERTIFICATE OF ANALYSIS WH10103517**

Sample Description	Method Analyte Units LOR	ME-ICP41	ME-ICP41	ME-ICP41	ME-ICP41	ME-ICP41	ME-ICP41	ME-ICP41
		Th	Ti	Ti	U	V	W	Zn
		ppm 20	% 0.01	ppm 10	ppm 10	ppm 1	ppm 10	ppm 2
KAM-004434		20	0.22	<10	<10	56	<10	32
KAM-004435		30	0.01	<10	<10	4	<10	<2
KAM-004436		30	0.01	<10	<10	3	<10	2
KAM-004437		30	0.02	<10	<10	4	<10	3
KAM-004438		30	0.02	<10	<10	4	<10	5
KAM-004439		30	0.04	<10	<10	10	<10	12
KAM-004440		<20	0.13	<10	<10	51	40	38
KAM-004441		40	0.01	<10	<10	2	<10	8
KAM-004442		20	0.19	<10	<10	44	<10	35
KAM-004443		20	0.23	<10	<10	48	<10	42
KAM-004444		40	<0.01	<10	<10	7	<10	6
KAM-004445		40	<0.01	<10	<10	1	<10	4
KAM-004446		40	0.03	<10	<10	8	<10	10
KAM-004447		30	0.13	<10	<10	40	<10	31
KAM-004448		40	0.01	<10	<10	3	<10	6
KAM-004449		30	0.13	<10	<10	28	<10	21
KAM-004450		<20	0.08	<10	<10	82	<10	192
KAM-004451		30	0.18	<10	<10	39	<10	29
KAM-004452		40	0.01	<10	<10	6	<10	8
KAM-004453		40	0.01	<10	<10	3	<10	9
KAM-004454		40	0.01	<10	<10	1	<10	7
KAM-004455		40	0.02	<10	<10	2	<10	8
KAM-004456		20	0.24	<10	<10	63	<10	46
KAM-004457		20	0.11	<10	<10	25	<10	18
KAM-004458		40	0.01	<10	<10	4	<10	6
KAM-004459		20	0.15	<10	<10	34	<10	26
KAM-004460		<20	0.13	<10	<10	53	40	38
KAM-004461		30	0.08	<10	<10	26	<10	20
KAM-004462		40	0.01	<10	<10	2	<10	6
KAM-004463		30	0.11	<10	<10	21	<10	15
KAM-004464		30	0.04	<10	<10	9	<10	13
KAM-004465		40	0.02	<10	<10	5	<10	8
KAM-004466		30	0.05	<10	<10	13	<10	18
KAM-004467		30	<0.01	<10	<10	2	<10	4
KAM-004468		40	<0.01	<10	<10	1	<10	5
KAM-004469		40	0.01	<10	<10	2	<10	7
KAM-004470		<20	0.04	<10	<10	60	<10	65
KAM-004471		40	0.01	<10	<10	2	<10	7
KAM-004472		40	0.02	<10	<10	3	<10	9
KAM-004473		30	0.08	<10	<10	20	<10	16



ALS Canada Ltd.  
 2103 Dollarton Hwy  
 North Vancouver BC V7H 0A7  
 Phone: 604 984 0221 Fax: 604 984 0218 www.alsglobal.com

To: KAMINAK GOLD CORPORATION  
 1440-625 HOWE ST  
 VANCOUVER BC V6C 2T6

Page: 4 - A  
 Total # Pages: 4 (A - C)  
 Finalized Date: 16-AUG-2010  
 Account: KAMGOL

Project: Coffee

**CERTIFICATE OF ANALYSIS WH10103517**

Sample Description	Method Analyte Units LOR	WEI-21 Recvd Wt. kg	Au-ICP22 Au ppm	ME-ICP41 Ag ppm	ME-ICP41 Al %	ME-ICP41 As ppm	ME-ICP41 B ppm	ME-ICP41 Ba ppm	ME-ICP41 Be ppm	ME-ICP41 Bi ppm	ME-ICP41 Ca %	ME-ICP41 Cd ppm	ME-ICP41 Co ppm	ME-ICP41 Cr ppm	ME-ICP41 Cu ppm	ME-ICP41 Fe %
		0.02	0.001	0.2	0.01	2	10	10	0.5	2	0.01	0.5	1	1	1	0.01
KAM-004474		2.85	<0.001	<0.2	1.51	7	<10	150	0.9	<2	0.68	<0.5	14	38	17	2.48
KAM-004475		2.57	<0.001	0.2	0.32	7	<10	20	0.5	<2	0.04	<0.5	1	5	7	0.81
KAM-004476		3.12	<0.001	0.2	0.57	10	<10	20	0.7	<2	0.12	<0.5	3	10	4	1.02
KAM-004477		2.82	<0.001	<0.2	1.04	8	<10	50	0.8	<2	0.34	<0.5	10	10	16	1.92
KAM-004478		3.21	<0.001	0.2	0.26	2	<10	10	<0.5	<2	0.04	<0.5	1	8	13	0.59
KAM-004479		2.82	<0.001	0.2	0.34	4	<10	10	<0.5	2	0.10	<0.5	1	7	10	0.71



ALS Canada Ltd.  
 2103 Dollarton Hwy  
 North Vancouver BC V7H 0A7  
 Phone: 604 984 0221 Fax: 604 984 0218 www.alsglobal.com

To: KAMINAK GOLD CORPORATION  
 1440-625 HOWE ST  
 VANCOUVER BC V6C 2T6

Page: 4 - B  
 Total # Pages: 4 (A - C)  
 Finalized Date: 16-AUG-2010  
 Account: KAMGOL

Project: Coffee

**CERTIFICATE OF ANALYSIS WH10103517**

Sample Description	Method Analyte Units LOR	ME-ICP41	ME-ICP41	ME-ICP41	ME-ICP41	ME-ICP41	ME-ICP41	ME-ICP41	ME-ICP41	ME-ICP41	ME-ICP41	ME-ICP41	ME-ICP41	ME-ICP41	ME-ICP41
		Ga	Hg	K	La	Mg	Mn	Mo	Na	Ni	P	Pb	S	Sb	Sc
		ppm 10	ppm 1	% 0.01	ppm 10	% 0.01	ppm 5	ppm 1	% 0.01	ppm 1	ppm 10	ppm 2	% 0.01	ppm 2	ppm 1
KAM-004474		<10	<1	0.77	20	1.25	453	<1	0.06	15	710	7	0.02	<2	3
KAM-004475		<10	<1	0.20	30	0.09	182	<1	0.06	<1	120	9	0.01	<2	<1
KAM-004476		<10	<1	0.29	20	0.28	204	<1	0.05	1	180	7	0.02	<2	1
KAM-004477		<10	<1	0.61	20	0.87	365	<1	0.05	3	420	8	0.02	<2	1
KAM-004478		<10	<1	0.16	20	0.06	120	<1	0.06	<1	70	10	0.01	<2	<1
KAM-004479		<10	<1	0.22	30	0.13	157	<1	0.05	<1	90	10	0.02	<2	<1





ALS Canada Ltd.  
 2103 Dollarton Hwy  
 North Vancouver BC V7H 0A7  
 Phone: 604 984 0221 Fax: 604 984 0218 www.alsglobal.com

To: KAMINAK GOLD CORPORATION  
 1440-625 HOWE ST  
 VANCOUVER BC V6C 2T6

Page: 4 - C  
 Total # Pages: 4 (A - C)  
 Finalized Date: 16-AUG-2010  
 Account: KAMGOL

Project: Coffee

**CERTIFICATE OF ANALYSIS WH10103517**

Sample Description	Method Analyte Units LOR	ME-ICP41	ME-ICP41	ME-ICP41	ME-ICP41	ME-ICP41	ME-ICP41
		Th	Ti	Ti	U	V	W
		ppm	%	ppm	ppm	ppm	ppm
		20	0.01	10	10	1	10
KAM-004474		20	0.21	<10	<10	48	<10
KAM-004475		40	0.01	<10	<10	3	<10
KAM-004476		30	0.03	<10	<10	8	<10
KAM-004477		30	0.11	<10	<10	30	<10
KAM-004478		40	0.01	<10	<10	2	<10
KAM-004479		40	0.01	<10	<10	1	<10



ALS Canada Ltd.  
2103 Dollarton Hwy  
North Vancouver BC V7H 0A7  
Phone: 604 984 0221 Fax: 604 984 0218 www.alsglobal.com

To: KAMINAK GOLD CORPORATION  
1440-625 HOWE ST  
VANCOUVER BC V6C 2T6

Page: 1  
Finalized Date: 16-AUG-2010  
This copy reported on  
14-JAN-2011  
Account: KAMGOL

**CERTIFICATE WH10103518**

Project: Coffee

P.O. No.: KGC-10-0491

This report is for 65 Drill Core samples submitted to our lab in Whitehorse, YT, Canada on 29-JUL-2010.

The following have access to data associated with this certificate:

TOM BOKENFOHR  
TIM SMITH

VICKI EARL

ADAM SIMMONS

**SAMPLE PREPARATION**

ALS CODE	DESCRIPTION
WEI-21	Received Sample Weight
LOG-24	Pulp Login - Rcd w/o Barcode
LOG-22	Sample login - Rcd w/o BarCode
CRU-QC	Crushing QC Test
PUL-QC	Pulverizing QC Test
CRU-31	Fine crushing - 70% <2mm
SPL-21	Split sample - riffle splitter
PUL-31	Pulverize split to 85% <75 um

**ANALYTICAL PROCEDURES**

ALS CODE	DESCRIPTION	INSTRUMENT
Au-ICP22	Au 50g FA ICP-AES finish	ICP-AES
ME-ICP41	35 Element Aqua Regia ICP-AES	ICP-AES

To: KAMINAK GOLD CORPORATION  
ATTN: ALS CHEMEX

This is the Final Report and supersedes any preliminary report with this certificate number. Results apply to samples as submitted. All pages of this report have been checked and approved for release.

Signature:

  
Colin Ramshaw, Vancouver Laboratory Manager



ALS Canada Ltd.  
2103 Dollarton Hwy  
North Vancouver BC V7H 0A7  
Phone: 604 984 0221 Fax: 604 984 0218 www.alsglobal.com

To: KAMINAK GOLD CORPORATION  
1440-625 HOWE ST  
VANCOUVER BC V6C 2T6

Page: 2 - A  
Total # Pages: 3 (A - C)  
Finalized Date: 16-AUG-2010  
Account: KAMCOL

Project: Coffee

**CERTIFICATE OF ANALYSIS WH10103518**

Sample Description	Method Analyte Units LOR	WEI-21 Recvd Wt. kg 0.02	Au-ICP22 Au ppm 0.001	ME-ICP41 Ag ppm 0.2	ME-ICP41 Al % 0.01	ME-ICP41 As ppm 2	ME-ICP41 B ppm 10	ME-ICP41 Ba ppm 10	ME-ICP41 Be ppm 0.5	ME-ICP41 Bi ppm 2	ME-ICP41 Ca % 0.01	ME-ICP41 Cd ppm 0.5	ME-ICP41 Co ppm 1	ME-ICP41 Cr ppm 1	ME-ICP41 Cu ppm 1	ME-ICP41 Fe % 0.01
I047146		2.63	<0.001	<0.2	0.28	20	<10	60	<0.5	<2	0.06	<0.5	2	5	2	1.41
I047147		2.56	<0.001	0.3	0.24	9	<10	60	0.5	<2	0.05	<0.5	2	7	1	1.17
I047148		3.14	<0.001	<0.2	0.33	31	<10	50	<0.5	<2	0.05	<0.5	3	20	9	1.72
I047149		2.74	0.001	<0.2	0.32	180	<10	100	<0.5	<2	0.06	<0.5	2	9	5	1.12
I047150		3.14	0.001	0.2	0.34	107	<10	60	<0.5	<2	0.07	<0.5	2	7	2	1.38
I047151		0.08	1.275	1.0	1.50	22	<10	190	<0.5	2	1.01	0.5	12	44	631	3.49
I047152		3.25	<0.001	<0.2	0.32	180	<10	70	<0.5	<2	0.06	<0.5	2	9	5	1.23
I047153		2.70	<0.001	<0.2	0.38	28	<10	50	<0.5	<2	0.08	<0.5	3	8	3	1.41
I047154		2.57	0.003	0.5	0.31	21	<10	40	<0.5	<2	0.06	<0.5	2	6	2	1.34
I047155		3.24	<0.001	<0.2	0.40	34	<10	40	<0.5	<2	0.07	<0.5	2	9	3	1.50
I047156		2.49	0.012	<0.2	0.36	100	<10	50	0.5	<2	0.08	<0.5	1	8	2	1.10
I047157		2.74	<0.001	<0.2	0.39	56	<10	50	<0.5	<2	0.05	<0.5	2	9	2	1.29
I047158		2.10	0.002	<0.2	0.37	404	<10	50	<0.5	<2	0.04	<0.5	1	8	2	1.11
I047159		2.63	0.070	<0.2	0.34	414	<10	60	<0.5	<2	0.05	<0.5	2	9	6	1.25
I047160		2.53	<0.001	<0.2	0.28	61	<10	30	<0.5	<2	0.05	<0.5	1	7	2	1.29
I047161		2.49	<0.001	<0.2	0.35	44	<10	40	0.5	<2	0.07	<0.5	2	7	2	1.48
I047162		2.76	<0.001	<0.2	0.38	29	<10	70	<0.5	<2	0.06	<0.5	1	7	1	1.34
I047163		2.69	<0.001	0.3	0.25	25	<10	30	0.5	<2	0.06	<0.5	2	7	1	1.22
I047164		3.01	<0.001	<0.2	0.31	35	<10	60	<0.5	<2	0.12	<0.5	2	8	2	1.33
I047165		2.90	<0.001	0.2	0.29	24	<10	50	<0.5	<2	0.06	<0.5	1	9	2	1.30
I047166		2.20	0.310	<0.2	0.51	6340	<10	170	<0.5	<2	0.04	<0.5	1	6	10	2.46
I047167		2.72	0.212	0.2	0.55	3020	<10	200	<0.5	<2	0.04	<0.5	2	8	4	1.52
I047168		2.24	0.007	<0.2	0.72	163	<10	130	0.7	<2	0.09	<0.5	5	8	9	2.00
I047169		2.21	0.152	<0.2	0.50	644	<10	70	<0.5	<2	0.04	<0.5	1	6	2	1.21
I047170		2.65	0.106	<0.2	0.58	476	<10	110	<0.5	<2	0.09	<0.5	2	7	2	1.30
I047171		2.33	0.138	<0.2	0.93	501	<10	190	<0.5	<2	0.18	<0.5	4	10	4	2.16
I047172		2.52	0.108	0.2	0.86	386	<10	180	<0.5	<2	0.22	<0.5	3	13	3	1.76
I047173		2.72	0.055	0.2	1.07	240	<10	130	<0.5	<2	0.30	<0.5	5	12	7	2.09
I047174		2.40	0.048	0.2	0.78	168	<10	110	<0.5	<2	0.16	<0.5	4	10	7	1.48
I047175		2.45	0.033	0.2	1.28	128	<10	230	<0.5	<2	0.36	<0.5	6	15	6	2.12
I047176		2.41	0.004	0.3	0.99	190	<10	170	<0.5	<2	0.22	<0.5	5	12	10	1.92
I047177		2.39	0.254	<0.2	0.41	668	<10	120	<0.5	<2	0.03	<0.5	1	7	2	0.87
I047178		3.66	0.008	<0.2	0.64	375	<10	60	<0.5	<2	0.09	<0.5	3	9	3	1.29
I047179		2.60	0.002	<0.2	0.84	65	<10	140	<0.5	<2	0.22	<0.5	4	11	3	1.82
I047180		2.45	0.002	<0.2	0.64	81	<10	70	<0.5	<2	0.08	<0.5	3	11	3	1.54
I047181		2.71	0.035	<0.2	0.38	150	<10	60	<0.5	<2	0.05	<0.5	2	7	2	1.18
I047182		3.61	0.004	<0.2	0.36	128	<10	60	<0.5	<2	0.04	<0.5	1	6	2	1.05
I047183		4.01	0.002	<0.2	0.41	70	<10	60	<0.5	<2	0.05	<0.5	1	7	2	1.03
I047184		3.82	0.271	<0.2	0.36	1080	<10	60	<0.5	<2	0.03	<0.5	1	8	4	1.27
I047185		3.44	0.006	<0.2	0.48	473	<10	70	0.5	<2	0.03	<0.5	1	7	2	1.29



ALS Canada Ltd.  
2103 Dollarton Hwy  
North Vancouver BC V7H 0A7  
Phone: 604 984 0221 Fax: 604 984 0218 www.alsglobal.com

To: KAMINAK GOLD CORPORATION  
1440-625 HOWE ST  
VANCOUVER BC V6C 2T6

Page: 2 - B  
Total # Pages: 3 (A - C)  
Finalized Date: 16-AUG-2010  
Account: KAMGOL

Project: Coffee

**CERTIFICATE OF ANALYSIS WH10103518**

Sample Description	Method Analyte Units LOR	ME-ICP41 Ga ppm 10	ME-ICP41 Hg ppm 1	ME-ICP41 K % 0.01	ME-ICP41 La ppm 10	ME-ICP41 Mg % 0.01	ME-ICP41 Mn ppm 5	ME-ICP41 Mo ppm 1	ME-ICP41 Na % 0.01	ME-ICP41 Ni ppm 1	ME-ICP41 P ppm 10	ME-ICP41 Pb ppm 2	ME-ICP41 S % 0.01	ME-ICP41 Sb ppm 2	ME-ICP41 Sc ppm 1	ME-ICP41 Sr ppm 1
I047146		<10	<1	0.12	20	0.03	609	<1	0.05	1	220	11	<0.01	<2	1	6
I047147		<10	<1	0.11	20	0.03	465	<1	0.06	<1	170	10	<0.01	<2	1	5
I047148		<10	<1	0.12	20	0.04	389	<1	0.04	4	180	8	<0.01	<2	1	6
I047149		<10	<1	0.11	10	0.05	335	<1	0.04	1	180	10	<0.01	<2	1	5
I047150		<10	<1	0.10	10	0.04	426	<1	0.05	1	190	10	<0.01	<2	2	7
I047151		<10	<1	0.24	10	0.71	463	30	0.11	32	640	74	0.60	3	6	49
I047152		<10	<1	0.11	10	0.04	395	<1	0.04	2	170	9	<0.01	<2	1	5
I047153		<10	<1	0.13	20	0.06	346	<1	0.05	2	200	8	<0.01	<2	1	6
I047154		<10	1	0.11	10	0.05	417	<1	0.04	<1	200	14	<0.01	<2	2	5
I047155		<10	1	0.12	10	0.07	405	<1	0.05	1	220	11	<0.01	<2	2	6
I047156		<10	1	0.10	20	0.04	395	<1	0.04	<1	180	12	<0.01	<2	1	11
I047157		<10	<1	0.14	20	0.04	377	<1	0.04	1	190	11	<0.01	<2	1	9
I047158		<10	1	0.13	20	0.02	230	<1	0.02	<1	150	12	0.02	4	1	19
I047159		<10	5	0.09	20	0.04	270	<1	0.04	<1	190	15	<0.01	7	1	13
I047160		<10	<1	0.08	10	0.03	255	<1	0.05	<1	190	10	<0.01	<2	1	6
I047161		<10	1	0.11	10	0.04	376	<1	0.06	<1	220	12	<0.01	<2	2	9
I047162		<10	<1	0.21	10	0.09	357	<1	0.05	1	190	7	<0.01	<2	2	4
I047163		<10	<1	0.09	10	0.04	332	<1	0.06	1	170	17	<0.01	<2	1	6
I047164		<10	<1	0.11	10	0.06	414	<1	0.05	1	200	11	<0.01	<2	1	6
I047165		<10	<1	0.13	10	0.05	365	<1	0.06	1	170	13	<0.01	<2	1	4
I047166		<10	1	0.14	10	0.02	86	1	<0.01	1	170	13	<0.01	32	4	41
I047167		<10	1	0.15	10	0.02	184	<1	0.01	1	160	12	<0.01	24	3	35
I047168		<10	<1	0.12	10	0.12	598	<1	0.02	4	280	7	<0.01	<2	3	20
I047169		<10	1	0.08	20	0.05	207	1	<0.01	1	140	17	<0.01	599	1	21
I047170		<10	<1	0.09	10	0.12	312	<1	0.01	1	200	12	<0.01	7	1	42
I047171		<10	<1	0.17	10	0.29	425	<1	0.05	4	320	11	<0.01	5	3	27
I047172		<10	<1	0.19	10	0.27	255	1	0.04	3	290	9	<0.01	16	2	36
I047173		<10	<1	0.18	10	0.43	478	<1	0.07	5	360	9	<0.01	2	3	35
I047174		<10	<1	0.14	10	0.29	334	1	0.03	3	250	10	<0.01	<2	2	18
I047175		<10	1	0.28	10	0.54	384	<1	0.08	7	460	9	<0.01	2	3	68
I047176		<10	<1	0.15	10	0.42	437	<1	0.04	9	410	17	<0.01	<2	3	43
I047177		<10	1	0.07	20	0.02	165	<1	0.01	1	120	18	<0.01	43	1	28
I047178		<10	<1	0.09	10	0.21	371	<1	0.02	3	220	15	<0.01	<2	2	23
I047179		<10	<1	0.25	10	0.37	425	<1	0.06	4	350	8	<0.01	<2	3	21
I047180		<10	1	0.16	20	0.21	393	1	0.04	3	260	7	0.01	<2	2	8
I047181		<10	<1	0.14	20	0.03	360	<1	0.05	1	160	13	0.01	<2	1	8
I047182		<10	<1	0.12	10	0.03	275	<1	0.04	1	150	12	0.03	<2	1	10
I047183		<10	<1	0.13	20	0.05	518	<1	0.04	1	150	11	0.01	<2	1	5
I047184		<10	1	0.10	20	0.02	225	<1	0.03	2	150	20	0.02	14	1	19
I047185		<10	1	0.09	20	0.02	176	<1	0.02	1	180	18	0.04	5	1	20



ALS Canada Ltd.  
2103 Dollarton Hwy  
North Vancouver BC V7H 0A7  
Phone: 604 984 0221 Fax: 604 984 0218 www.alsglobal.com

To: KAMINAK GOLD CORPORATION  
1440-625 HOWE ST  
VANCOUVER BC V6C 2T6

Page: 2 - C  
Total # Pages: 3 (A - C)  
Finalized Date: 16-AUG-2010  
Account: KAMGOL

Project: Coffee

**CERTIFICATE OF ANALYSIS WH10103518**

Sample Description	Method Analyte Units LOR	ME-ICP41	ME-ICP41	ME-ICP41	ME-ICP41	ME-ICP41	ME-ICP41
		Th	Ti	Ti	U	V	W
		ppm 20	% 0.01	ppm 10	ppm 10	ppm 1	ppm 10
I047146		30	0.01	<10	<10	7	<10
I047147		30	0.01	<10	<10	5	<10
I047148		30	0.02	<10	<10	10	<10
I047149		30	0.02	<10	<10	7	<10
I047150		30	0.02	<10	<10	9	<10
I047151		<20	0.12	<10	<10	70	20
I047152		30	0.02	<10	<10	8	<10
I047153		30	0.02	<10	<10	10	<10
I047154		20	0.02	<10	<10	8	<10
I047155		30	0.02	<10	<10	10	<10
I047156		30	0.01	<10	<10	7	<10
I047157		30	0.02	<10	<10	7	<10
I047158		30	0.01	<10	<10	6	<10
I047159		30	0.01	<10	30	8	<10
I047160		30	0.01	<10	<10	7	<10
I047161		30	0.01	<10	<10	8	<10
I047162		30	0.05	<10	<10	10	<10
I047163		20	0.01	<10	<10	6	<10
I047164		30	0.03	<10	<10	8	<10
I047165		30	0.03	<10	<10	7	<10
I047166		<20	<0.01	<10	<10	16	<10
I047167		<20	<0.01	<10	<10	13	<10
I047168		20	0.03	<10	<10	22	<10
I047169		20	0.01	<10	<10	7	<10
I047170		20	0.02	<10	<10	11	<10
I047171		20	0.04	<10	<10	24	<10
I047172		20	0.04	<10	<10	23	<10
I047173		20	0.07	<10	<10	32	<10
I047174		20	0.04	<10	<10	18	<10
I047175		<20	0.10	<10	<10	39	<10
I047176		20	0.06	<10	<10	29	<10
I047177		20	0.01	<10	10	5	<10
I047178		20	0.02	<10	<10	14	<10
I047179		20	0.09	<10	<10	27	<10
I047180		20	0.03	<10	<10	13	<10
I047181		30	0.01	<10	<10	6	<10
I047182		30	0.01	<10	<10	5	<10
I047183		30	0.02	<10	<10	6	<10
I047184		30	<0.01	<10	70	5	<10
I047185		30	<0.01	<10	40	5	<10



2103 Dollarton Hwy  
North Vancouver BC V7H 0A7

Fax: 604 984 0218    [www.alsglobal.com](http://www.alsglobal.com)

1440-625 HOWE ST  
VANCOUVER BC V6C 2T6

Total # Pages: 3 (A - C)  
Finalized Date: 16-AUG-2010  
Account: KAMGOL

## Project: Coffee

**CERTIFICATE OF ANALYSIS    WH10103518**

Sample Description	Method Analyte Units LOR	WEI-21	Au-ICP22	ME-ICP41	ME-ICP41	ME-ICP41	ME-ICP41	ME-ICP41	ME-ICP41	ME-ICP41	ME-ICP41	ME-ICP41	ME-ICP41	ME-ICP41	ME-ICP41	ME-ICP41
		Recvd Wt.	Au	Ag	Al	As	B	Ba	Be	Bi	Ca	Cd	Co	Cr	Cu	Fe
		kg	ppm	ppm	%	ppm	ppm	ppm	ppm	ppm	%	ppm	ppm	ppm	ppm	%
		0.02	0.001	0.2	0.01	2	10	10	0.5	2	0.01	0.5	1	1	1	0.01
I047186		2.82	0.002	<0.2	0.42	74	<10	40	<0.5	<2	0.03	<0.5	1	4	1	0.73
I047187		3.15	0.128	<0.2	0.44	507	<10	70	<0.5	<2	0.04	<0.5	1	5	1	0.82
I047188		2.85	0.120	<0.2	0.47	2400	<10	110	<0.5	<2	0.04	<0.5	1	5	2	1.54
I047189		2.37	0.161	<0.2	0.41	1830	<10	120	<0.5	<2	0.03	<0.5	<1	6	1	1.03
I047190		3.99	0.042	<0.2	0.45	1730	<10	80	<0.5	<2	0.03	<0.5	1	4	1	1.05
I047191		3.22	0.003	<0.2	0.47	226	<10	50	<0.5	<2	0.03	<0.5	1	5	1	1.06
I047192		3.06	0.004	<0.2	0.46	573	<10	60	0.7	<2	0.03	<0.5	1	4	1	1.41
I047193		3.70	0.063	<0.2	0.36	950	<10	70	0.5	<2	0.03	<0.5	1	4	1	1.52
I047194		3.15	0.113	<0.2	0.32	379	<10	70	<0.5	<2	0.03	<0.5	1	5	1	1.41
I047195		3.32	0.018	<0.2	0.28	297	<10	110	<0.5	<2	0.06	<0.5	1	6	1	1.10
I047196		2.33	0.071	0.2	0.35	133	<10	80	<0.5	<2	0.07	<0.5	2	6	2	1.28
I047197		3.05	0.018	0.2	0.25	223	<10	100	0.5	2	0.05	0.5	1	7	2	1.12
I047198		2.74	0.024	<0.2	0.42	511	<10	120	<0.5	<2	0.02	<0.5	<1	6	1	0.59
I047199		2.34	0.196	<0.2	0.35	1160	<10	100	<0.5	<2	0.02	<0.5	<1	6	2	1.27
I047200		3.32	0.013	<0.2	0.37	700	<10	60	<0.5	<2	0.02	<0.5	<1	5	1	1.03
I047201		0.07	0.508	2.6	1.79	56	<10	200	<0.5	<2	2.58	1.6	14	54	5050	4.77
I047202		3.20	0.170	<0.2	0.38	306	<10	70	<0.5	<2	0.04	<0.5	1	5	2	1.03
I047203		3.68	0.002	<0.2	0.34	80	<10	50	<0.5	<2	0.03	<0.5	2	6	1	0.74
I047204		3.78	0.110	<0.2	0.35	719	<10	110	<0.5	<2	0.05	<0.5	1	6	1	1.17
I047205		3.33	0.002	<0.2	0.33	185	<10	50	<0.5	<2	0.04	<0.5	2	6	1	0.92
I047206		3.43	0.002	<0.2	0.31	32	<10	50	<0.5	<2	0.05	<0.5	2	13	6	0.87
I047207		3.74	<0.001	<0.2	0.28	11	<10	60	<0.5	<2	0.05	<0.5	1	5	1	0.99
I047208		3.48	0.080	<0.2	0.35	744	<10	70	0.5	<2	0.03	<0.5	2	4	1	1.18
I047209		3.28	0.023	<0.2	0.30	731	<10	120	<0.5	<2	0.03	<0.5	1	5	1	0.96
I047210		3.59	<0.001	0.2	0.32	72	<10	70	<0.5	<2	0.04	<0.5	2	6	1	1.07



2103 Dollarton Hwy  
North Vancouver BC V7H 0A7

Fax: 604 984 0218    [www.alsqglobal.com](http://www.alsqglobal.com)

1440-625 HOWE ST  
VANCOUVER BC V6C 2T6

Total # Pages: 3 (A – C)  
Finalized Date: 16-AUG-2010  
Account: KAMGOL

Project: Coffee

**CERTIFICATE OF ANALYSIS    WH10103518**

[illegible]



ALS Canada Ltd.  
 2103 Dollarton Hwy  
 North Vancouver BC V7H 0A7  
 Phone: 604 984 0221 Fax: 604 984 0218 www.alsglobal.com

To: KAMINAK GOLD CORPORATION  
 1440-625 HOWE ST  
 VANCOUVER BC V6C 2T6

Page: 3 - C  
 Total # Pages: 3 (A - C)  
 Finalized Date: 16-AUG-2010  
 Account: KAMGOL

Project: Coffee

**CERTIFICATE OF ANALYSIS WH10103518**

Sample Description	Method Analyte Units LOR	ME-ICP41	ME-ICP41	ME-ICP41	ME-ICP41	ME-ICP41	ME-ICP41	ME-ICP41
		Th	Ti	Ti	U	V	W	Zn
		ppm 20	% 0.01	ppm 10	ppm 10	ppm 1	ppm 10	ppm 2
I047186		30	<0.01	<10	<10	3	<10	12
I047187		20	0.01	<10	<10	4	<10	12
I047188		30	0.01	<10	10	5	<10	16
I047189		30	<0.01	<10	<10	3	<10	12
I047190		30	0.01	<10	10	4	<10	15
I047191		30	0.01	<10	10	5	<10	17
I047192		30	<0.01	<10	10	4	<10	24
I047193		30	<0.01	<10	20	3	<10	23
I047194		30	<0.01	<10	10	4	<10	27
I047195		20	0.01	<10	10	5	<10	23
I047196		30	0.02	<10	10	7	<10	27
I047197		30	<0.01	<10	<10	5	<10	37
I047198		30	0.01	<10	<10	3	<10	8
I047199		30	0.01	<10	30	3	<10	30
I047200		30	0.01	<10	10	3	<10	17
I047201		<20	0.07	<10	<10	80	<10	185
I047202		30	0.01	<10	10	5	<10	21
I047203		30	0.01	<10	<10	3	<10	12
I047204		30	0.02	<10	<10	5	<10	22
I047205		30	0.01	<10	<10	4	<10	21
I047206		30	0.01	<10	<10	6	<10	15
I047207		20	0.01	<10	<10	4	<10	21
I047208		30	<0.01	<10	10	3	<10	16
I047209		30	<0.01	<10	<10	3	<10	8
I047210		30	0.02	<10	<10	6	<10	20





ALS Canada Ltd.  
2103 Dollarton Hwy  
North Vancouver BC V7H 0A7  
Phone: 604 984 0221 Fax: 604 984 0218 www.alsglobal.com

To: KAMINAK GOLD CORPORATION  
1440-625 HOWE ST  
VANCOUVER BC V6C 2T6

Page: 1  
Finalized Date: 20-AUG-2010  
This copy reported on  
14-JAN-2011  
Account: KAMGOL

**CERTIFICATE WH10103519**

Project: Coffee

P.O. No.: KGC-10-0493

This report is for 147 Drill Core samples submitted to our lab in Whitehorse, YT, Canada on 29-JUL-2010.

The following have access to data associated with this certificate:

TOM BOKENFOHR  
TIM SMITH

VICKI EARL

ADAM SIMMONS

**SAMPLE PREPARATION**

ALS CODE	DESCRIPTION
WEI-21	Received Sample Weight
LOG-24	Pulp Login - Rcd w/o Barcode
LOG-22	Sample login - Rcd w/o BarCode
CRU-QC	Crushing QC Test
PUL-QC	Pulverizing QC Test
CRU-31	Fine crushing - 70% <2mm
SPL-21	Split sample - riffle splitter
PUL-31	Pulverize split to 85% <75 um

**ANALYTICAL PROCEDURES**

ALS CODE	DESCRIPTION	INSTRUMENT
Au-ICP22	Au 50g FA ICP-AES finish	ICP-AES
Au-GRA22	Au 50 g FA-GRAV finish	WST-SIM
ME-ICP41	35 Element Aqua Regia ICP-AES	ICP-AES

To: KAMINAK GOLD CORPORATION  
ATTN: ALS CHEMEX

This is the Final Report and supersedes any preliminary report with this certificate number. Results apply to samples as submitted. All pages of this report have been checked and approved for release.

Signature:

  
Colin Ramshaw, Vancouver Laboratory Manager



ALS Canada Ltd.  
2103 Dollarton Hwy  
North Vancouver BC V7H 0A7  
Phone: 604 984 0221 Fax: 604 984 0218 www.alsglobal.com

To: KAMINAK GOLD CORPORATION  
1440-625 HOWE ST  
VANCOUVER BC V6C 2T6

Page: 2 - A  
Total # Pages: 5 (A - C)  
Plus Appendix Pages  
Finalized Date: 20-AUG-2010  
Account: KAMGOL

Project: Coffee

**CERTIFICATE OF ANALYSIS WH10103519**

Sample Description	Method Analyte Units LOR	WEI-21 Recvd Wt. kg 0.02	Au-ICP22 Au ppm 0.001	Au-GRA22 Au ppm 0.05	ME-ICP41 Ag ppm 0.2	ME-ICP41 Al % 0.01	ME-ICP41 As ppm 2	ME-ICP41 B ppm 10	ME-ICP41 Ba ppm 10	ME-ICP41 Be ppm 0.5	ME-ICP41 Bi ppm 2	ME-ICP41 Ca % 0.01	ME-ICP41 Cd ppm 0.5	ME-ICP41 Co ppm 1	ME-ICP41 Cr ppm 1	ME-ICP41 Cu ppm 1
KAM004247		2.70	0.004		<0.2	0.92	20	<10	210	0.9	<2	2.26	<0.5	10	23	35
KAM004248		2.87	0.006		<0.2	0.42	21	<10	120	0.7	<2	1.05	<0.5	4	4	3
KAM004249		2.45	0.006		0.5	1.29	27	<10	80	0.8	<2	2.63	<0.5	12	87	6
KAM004250		0.07	9.63		0.9	1.44	4040	<10	50	0.5	<2	0.76	<0.5	14	68	65
KAM004251		2.74	0.004		0.2	1.40	8	<10	80	0.5	<2	2.02	<0.5	14	78	17
KAM004252		2.83	0.005		0.2	1.97	12	<10	230	0.7	<2	3.20	<0.5	26	118	48
KAM004253		3.04	<0.001		0.9	1.84	7	<10	80	0.8	<2	2.21	<0.5	15	85	10
KAM004254		2.73	0.002		1.7	1.48	16	<10	70	1.1	2	3.29	<0.5	13	66	8
KAM004255		2.52	0.002		0.2	1.67	4	<10	130	0.6	<2	2.99	<0.5	14	79	5
KAM004256		2.55	0.011		0.2	1.44	177	<10	150	1.3	<2	2.13	<0.5	11	37	9
KAM004257		2.36	0.903		3.4	0.84	2100	<10	200	2.2	2	4.50	0.9	24	82	136
KAM004258		1.91	0.016		0.3	0.86	455	<10	220	1.9	<2	8.2	<0.5	24	137	28
KAM004259		3.33	0.034		<0.2	0.41	306	<10	30	0.6	<2	0.08	<0.5	1	5	3
KAM004260		0.08	0.003		<0.2	1.18	4	<10	100	<0.5	<2	0.68	<0.5	9	45	22
KAM004261		2.89	0.017		0.2	0.44	235	<10	30	0.6	2	0.05	<0.5	2	8	2
KAM004262		2.61	0.049		<0.2	0.45	451	<10	70	0.6	2	1.30	<0.5	3	5	2
KAM004263		4.20	2.32		0.3	0.41	785	<10	80	0.8	<2	1.82	<0.5	7	12	1
KAM004264		1.85	>10.0	47.5	0.3	0.34	368	<10	50	0.8	<2	1.70	<0.5	4	14	11
KAM004265		2.14	>10.0	28.6	0.8	0.77	403	<10	140	1.4	<2	2.58	<0.5	8	21	10
KAM004266		2.42	0.136		<0.2	1.59	36	<10	50	1.6	<2	0.50	<0.5	5	33	<1
KAM004267		2.74	0.973		71.3	2.35	70	<10	290	1.2	<2	1.80	<0.5	13	81	142
KAM004268		2.47	0.031		0.4	2.66	15	<10	210	0.8	<2	2.16	<0.5	18	114	23
KAM004269		2.87	0.037		1.6	2.42	42	<10	260	1.2	2	2.15	<0.5	14	81	13
KAM004270		0.07	4.96		0.6	1.35	943	<10	140	<0.5	<2	0.90	<0.5	8	42	37
KAM004271		2.64	0.011		0.4	3.29	22	<10	220	0.9	<2	2.86	<0.5	21	113	13
KAM004272		2.94	0.006		0.2	2.03	89	<10	160	1.4	<2	2.34	<0.5	12	51	12
KAM004273		2.49	0.008		0.5	1.81	37	<10	130	0.9	<2	1.31	<0.5	9	45	4
KAM004274		3.36	0.011		0.4	1.61	9	<10	90	0.5	<2	0.67	<0.5	8	58	4
KAM004275		3.26	0.005		0.3	2.22	13	<10	130	0.6	<2	1.79	<0.5	15	119	13
KAM004276		3.76	0.005		0.4	2.78	21	<10	180	1.0	<2	2.16	<0.5	16	119	16
KAM004277		2.32	0.012		0.2	1.67	7	<10	110	0.7	<2	0.96	<0.5	9	40	5
KAM004278		2.82	0.003		0.4	2.64	6	<10	190	0.8	<2	1.30	<0.5	15	96	9
KAM004279		2.57	0.002		0.4	3.32	3	<10	630	1.1	<2	3.35	<0.5	23	133	24
KAM004280		0.07	NSS		0.4	1.17	2	<10	110	<0.5	<2	0.69	<0.5	9	46	22
KAM004281		3.00	0.002		0.5	2.66	<2	<10	280	0.7	<2	1.97	<0.5	16	113	7
KAM004282		2.67	0.004		<0.2	2.43	4	<10	430	0.7	2	1.64	<0.5	14	65	3
KAM004283		2.62	0.002		<0.2	1.50	7	<10	240	0.7	<2	1.04	<0.5	10	20	4
KAM004284		2.75	0.003		0.4	1.78	8	<10	220	0.9	2	1.70	<0.5	9	19	4
KAM004285		3.05	0.002		0.3	1.53	4	<10	120	0.6	<2	1.13	<0.5	9	38	2
KAM004286		2.53	0.003		0.2	3.00	4	<10	500	1.1	<2	1.53	<0.5	19	112	13



ALS Canada Ltd.  
2103 Dollarton Hwy  
North Vancouver BC V7H 0A7  
Phone: 604 984 0221 Fax: 604 984 0218 www.alsglobal.com

To: KAMINAK GOLD CORPORATION  
1440-625 HOWE ST  
VANCOUVER BC V6C 2T6

Page: 2 - B  
Total # Pages: 5 (A - C)  
Plus Appendix Pages  
Finalized Date: 20-AUG-2010  
Account: KAMGOL

Project: Coffee

**CERTIFICATE OF ANALYSIS WH10103519**

Sample Description	Method Analyte Units LOR	ME-ICP41 Fe %	ME-ICP41 Ga ppm	ME-ICP41 Hg ppm	ME-ICP41 K %	ME-ICP41 La ppm	ME-ICP41 Mg %	ME-ICP41 Mn ppm	ME-ICP41 Mo ppm	ME-ICP41 Na %	ME-ICP41 Ni ppm	ME-ICP41 P ppm	ME-ICP41 Pb ppm	ME-ICP41 S %	ME-ICP41 Sb ppm	ME-ICP41 Sc ppm
		0.01	10	1	0.01	10	0.01	5	1	0.01	1	10	2	0.01	2	1
KAM004247		2.09	<10	1	0.62	30	1.13	433	2	0.05	16	390	6	0.40	<2	3
KAM004248		1.52	<10	<1	0.22	30	0.34	205	2	0.05	<1	260	4	0.61	<2	1
KAM004249		2.47	10	<1	0.58	30	1.39	440	1	0.04	38	400	5	0.34	<2	5
KAM004250		3.40	10	<1	0.16	10	0.85	379	5	0.07	61	490	8	0.93	34	5
KAM004251		2.58	10	<1	0.61	10	1.51	370	1	0.06	30	510	3	1.02	<2	4
KAM004252		3.31	<10	<1	0.98	10	2.16	558	<1	0.06	43	700	5	1.21	<2	5
KAM004253		2.59	10	<1	0.73	10	1.74	540	<1	0.07	27	660	4	0.24	<2	4
KAM004254		2.85	10	<1	0.64	20	1.72	610	<1	0.05	30	590	5	0.20	2	9
KAM004255		2.55	10	<1	0.46	20	1.69	544	<1	0.06	34	520	5	0.17	<2	6
KAM004256		2.51	<10	1	0.52	30	1.00	391	<1	0.04	22	510	12	0.05	7	7
KAM004257		4.18	<10	1	0.43	20	0.24	995	<1	0.02	45	500	79	0.03	70	10
KAM004258		3.27	10	1	0.36	10	1.07	857	<1	0.02	55	240	12	0.08	14	10
KAM004259		0.76	<10	<1	0.20	20	0.04	105	<1	0.01	1	50	16	0.02	6	<1
KAM004260		2.02	<10	<1	0.11	<10	0.52	361	2	0.10	28	510	3	0.06	<2	4
KAM004261		1.07	<10	1	0.21	20	0.04	108	<1	0.01	4	70	18	0.02	19	<1
KAM004262		1.16	<10	<1	0.23	20	0.05	274	<1	0.01	4	140	18	0.02	7	1
KAM004263		1.96	<10	1	0.29	30	0.07	342	<1	0.01	29	270	12	0.02	40	2
KAM004264		1.25	<10	<1	0.21	10	0.05	275	<1	0.01	23	610	16	0.02	50	1
KAM004265		1.80	<10	1	0.28	20	0.22	330	<1	0.02	30	640	10	0.02	36	3
KAM004266		1.85	10	<1	0.56	30	0.68	238	<1	0.03	19	350	4	0.02	3	6
KAM004267		2.99	10	<1	1.11	10	1.42	471	<1	0.03	36	430	6	0.03	7	8
KAM004268		3.15	10	1	1.07	10	2.12	507	<1	0.05	51	530	7	<0.01	<2	9
KAM004269		2.80	<10	1	1.12	20	1.66	539	<1	0.02	44	480	8	<0.01	6	9
KAM004270		4.30	<10	2	0.15	<10	0.64	375	378	0.06	28	540	25	0.78	13	4
KAM004271		4.36	<10	<1	1.12	20	2.74	725	<1	0.03	55	980	2	<0.01	<2	13
KAM004272		2.93	<10	<1	0.68	20	1.04	466	<1	0.02	37	590	8	<0.01	6	8
KAM004273		2.01	<10	<1	0.72	20	1.04	466	<1	0.02	31	390	5	<0.01	3	4
KAM004274		2.14	<10	<1	0.63	20	1.14	359	<1	0.04	34	370	2	<0.01	<2	4
KAM004275		2.78	10	1	0.76	10	1.87	485	<1	0.06	43	550	6	<0.01	2	7
KAM004276		3.39	<10	1	0.84	20	2.17	547	<1	0.03	39	730	5	<0.01	<2	9
KAM004277		1.95	<10	<1	0.71	20	1.08	351	<1	0.05	24	310	4	<0.01	<2	3
KAM004278		3.26	10	<1	1.19	10	2.13	513	<1	0.04	47	500	4	<0.01	<2	9
KAM004279		4.33	<10	1	1.58	10	3.24	882	<1	0.06	37	740	4	<0.01	<2	13
KAM004280		1.99	<10	1	0.10	<10	0.53	362	1	0.08	30	490	4	0.03	<2	4
KAM004281		3.38	<10	2	1.42	10	2.35	647	<1	0.05	46	510	4	<0.01	<2	8
KAM004282		3.23	10	1	1.59	10	1.87	674	<1	0.04	39	620	3	<0.01	<2	6
KAM004283		2.17	<10	<1	0.99	20	1.05	357	<1	0.06	14	520	3	0.01	<2	3
KAM004284		2.54	<10	<1	1.23	20	1.23	516	<1	0.06	11	610	5	<0.01	<2	3
KAM004285		2.01	<10	1	0.82	20	1.04	380	<1	0.05	24	430	5	<0.01	<2	4
KAM004286		4.00	<10	1	1.74	10	2.49	677	<1	0.04	53	750	8	<0.01	2	9



ALS Canada Ltd.  
 2103 Dollarton Hwy  
 North Vancouver BC V7H 0A7  
 Phone: 604 984 0221 Fax: 604 984 0218 www.alsglobal.com

To: KAMINAK GOLD CORPORATION  
 1440-625 HOWE ST  
 VANCOUVER BC V6C 2T6

Page: 2 - C  
 Total # Pages: 5 (A - C)  
 Plus Appendix Pages  
 Finalized Date: 20-AUG-2010  
 Account: KAMGOL

Project: Coffee

**CERTIFICATE OF ANALYSIS WH10103519**

Sample Description	Method Analyte Units LOR	ME-ICP41 Sr ppm 1	ME-ICP41 Th ppm 20	ME-ICP41 Ti % 0.01	ME-ICP41 Ti ppm 10	ME-ICP41 U ppm 10	ME-ICP41 V ppm 1	ME-ICP41 W ppm 10	ME-ICP41 Zn ppm 2
KAM004247		63	20	0.04	<10	<10	22	<10	24
KAM004248		31	30	<0.01	<10	<10	3	<10	9
KAM004249		56	20	0.03	<10	<10	26	<10	33
KAM004250		39	<20	0.10	<10	<10	51	40	49
KAM004251		45	<20	0.10	<10	<10	34	<10	31
KAM004252		67	<20	0.21	<10	<10	53	<10	33
KAM004253		71	<20	0.12	<10	<10	41	<10	37
KAM004254		87	<20	0.09	<10	<10	51	<10	32
KAM004255		85	<20	0.10	<10	<10	46	<10	38
KAM004256		52	20	0.03	<10	<10	41	<10	50
KAM004257		50	<20	0.01	<10	<10	35	10	240
KAM004258		96	<20	0.01	<10	<10	47	<10	58
KAM004259		24	30	<0.01	<10	<10	3	<10	5
KAM004260		39	<20	0.12	<10	<10	49	40	36
KAM004261		30	30	<0.01	<10	<10	4	<10	9
KAM004262		37	30	<0.01	<10	<10	4	<10	13
KAM004263		33	20	<0.01	<10	<10	10	<10	26
KAM004264		39	<20	<0.01	<10	<10	7	<10	26
KAM004265		134	<20	<0.01	<10	<10	15	<10	21
KAM004266		23	<20	0.03	<10	<10	27	<10	20
KAM004267		64	<20	0.08	<10	<10	65	260	85
KAM004268		49	<20	0.13	<10	<10	72	<10	40
KAM004269		55	<20	0.09	<10	<10	73	10	39
KAM004270		70	<20	0.09	<10	<10	52	10	49
KAM004271		59	<20	0.10	<10	<10	90	<10	50
KAM004272		32	<20	0.05	<10	<10	44	<10	41
KAM004273		26	<20	0.06	<10	<10	29	<10	27
KAM004274		23	<20	0.07	<10	<10	32	<10	28
KAM004275		34	<20	0.09	<10	<10	57	<10	32
KAM004276		55	<20	0.08	<10	<10	69	<10	39
KAM004277		34	<20	0.08	<10	<10	29	<10	24
KAM004278		27	<20	0.13	<10	<10	68	<10	40
KAM004279		58	<20	0.18	<10	<10	107	<10	59
KAM004280		35	<20	0.12	<10	<10	49	40	37
KAM004281		33	<20	0.17	<10	<10	71	<10	51
KAM004282		30	<20	0.19	<10	<10	63	<10	46
KAM004283		28	20	0.15	<10	<10	42	<10	27
KAM004284		35	20	0.17	<10	<10	50	<10	34
KAM004285		25	20	0.09	<10	<10	33	<10	25
KAM004286		30	<20	0.21	<10	<10	79	<10	57



ALS Canada Ltd.  
2103 Dollarton Hwy  
North Vancouver BC V7H 0A7  
Phone: 604 984 0221 Fax: 604 984 0218 www.alsglobal.com

To: KAMINAK GOLD CORPORATION  
1440-625 HOWE ST  
VANCOUVER BC V6C 2T6

Page: 3 - A  
Total # Pages: 5 (A - C)  
Plus Appendix Pages  
Finalized Date: 20-AUG-2010  
Account: KAMGOL

Project: Coffee

**CERTIFICATE OF ANALYSIS WH10103519**

Sample Description	Method Analyte Units LOR	WEI-21 Recvd Wt. kg 0.02	Au-ICP22 Au ppm 0.001	Au-GRA22 Au ppm 0.05	ME-ICP41 Ag ppm 0.2	ME-ICP41 Al % 0.01	ME-ICP41 As ppm 2	ME-ICP41 B ppm 10	ME-ICP41 Ba ppm 10	ME-ICP41 Be ppm 0.5	ME-ICP41 Bi ppm 2	ME-ICP41 Ca % 0.01	ME-ICP41 Cd ppm 0.5	ME-ICP41 Co ppm 1	ME-ICP41 Cr ppm 1	ME-ICP41 Cu ppm 1
KAM004287		2.78	<0.001		0.6	2.98	7	<10	450	1.3	<2	3.66	<0.5	23	120	21
KAM004288		2.95	<0.001		<0.2	2.20	9	<10	310	1.0	2	2.39	<0.5	17	48	14
KAM004289		3.06	0.003		0.2	2.80	21	<10	250	1.7	<2	2.84	<0.5	19	66	14
KAM004290		0.07	2.69		1.0	0.51	535	<10	200	<0.5	<2	7.6	1.9	6	28	40
KAM004291		2.85	0.003		0.2	1.27	6	<10	90	1.1	<2	1.66	<0.5	9	25	9
KAM004292		2.17	0.015		0.4	1.01	95	<10	90	1.3	<2	0.83	<0.5	7	15	12
KAM004293		2.55	0.073		0.4	0.60	168	<10	150	1.0	<2	5.10	<0.5	4	8	15
KAM004294		2.63	0.072		0.3	0.50	70	<10	90	0.9	<2	9.1	<0.5	6	6	17
KAM004295		2.16	0.007		<0.2	0.67	36	<10	60	1.0	<2	2.04	<0.5	5	35	6
KAM004296		2.53	0.001		0.2	1.03	<2	<10	30	0.8	<2	1.44	<0.5	6	36	9
KAM004297		3.06	0.001		<0.2	1.98	6	<10	140	0.9	<2	1.69	<0.5	13	74	15
KAM004298		3.78	0.002		0.3	1.78	5	<10	210	0.8	<2	1.27	<0.5	10	44	16
KAM004299		2.70	0.003		0.4	2.21	<2	<10	380	1.0	<2	1.59	<0.5	13	34	12
KAM004300		0.08	0.003		0.4	1.22	2	<10	120	<0.5	<2	0.73	<0.5	10	46	22
KAM004301		2.97	0.004		0.6	1.72	4	<10	100	1.1	<2	0.96	<0.5	10	36	12
KAM004302		2.55	0.005		<0.2	0.95	5	<10	50	0.9	<2	0.52	<0.5	5	11	8
KAM004303		2.66	0.003		0.4	1.40	5	<10	60	1.2	2	0.59	<0.5	7	29	13
KAM004304		2.15	0.005		<0.2	1.54	10	<10	60	1.0	<2	1.13	<0.5	9	32	7
KAM004305		2.54	0.003		<0.2	0.61	24	<10	40	0.6	<2	1.25	<0.5	2	9	3
KAM004306		2.38	0.003		<0.2	0.79	23	<10	50	0.9	<2	1.11	<0.5	3	9	3
KAM004307		2.20	0.001		<0.2	0.40	6	<10	140	0.5	<2	0.35	<0.5	1	7	2
KAM004308		2.95	0.005		<0.2	1.16	14	<10	70	1.1	3	1.31	<0.5	7	9	9
KAM004309		2.57	0.010		<0.2	1.81	96	<10	130	1.6	<2	1.34	<0.5	12	9	5
KAM004310		0.07	1.250		0.8	1.46	22	<10	200	<0.5	<2	1.03	<0.5	12	45	597
KAM004311		2.89	0.127		<0.2	0.69	882	<10	80	1.4	<2	1.84	<0.5	6	10	6
KAM004312		2.55	0.006		<0.2	0.81	97	<10	70	1.1	<2	0.46	<0.5	5	19	6
KAM004313		3.15	0.012		<0.2	0.79	175	<10	60	1.1	2	0.26	<0.5	2	11	5
KAM004314		2.40	0.003		<0.2	0.83	339	<10	80	1.0	<2	2.28	<0.5	10	22	2
KAM004315		2.50	0.022		<0.2	0.44	163	<10	190	0.5	2	0.31	<0.5	2	6	1
KAM004316		2.48	0.016		<0.2	0.37	526	<10	60	<0.5	2	0.26	<0.5	1	4	8
KAM004317		2.75	0.030		<0.2	0.55	1440	<10	70	0.8	<2	1.23	<0.5	3	8	2
KAM004318		2.78	0.149		0.2	0.58	1180	<10	50	0.8	<2	2.87	<0.5	4	11	6
KAM004319		3.94	0.026		<0.2	0.42	284	<10	90	0.6	<2	0.39	<0.5	2	5	1
KAM004320		0.08	0.003		<0.2	1.23	6	<10	110	<0.5	<2	0.68	<0.5	10	44	23
KAM004321		2.54	0.026		<0.2	0.43	128	<10	40	0.6	2	0.97	<0.5	1	5	1
KAM004322		3.07	0.014		<0.2	0.51	87	<10	50	0.5	2	0.33	<0.5	1	4	1
KAM004323		2.68	0.025		<0.2	0.51	193	<10	90	0.6	<2	0.71	<0.5	1	5	<1
KAM004324		2.45	0.004		<0.2	0.57	55	<10	60	0.6	<2	1.03	<0.5	1	4	1
KAM004325		3.03	0.010		<0.2	1.61	246	<10	90	1.2	<2	1.44	<0.5	10	9	4
KAM004326		3.30	0.003		<0.2	0.49	53	<10	10	0.7	<2	1.33	<0.5	3	6	9



ALS Canada Ltd.  
2103 Dollarton Hwy  
North Vancouver BC V7H 0A7  
Phone: 604 984 0221 Fax: 604 984 0218 www.alsglobal.com

To: KAMINAK GOLD CORPORATION  
1440-625 HOWE ST  
VANCOUVER BC V6C 2T6

Page: 3 - B  
Total # Pages: 5 (A - C)  
Plus Appendix Pages  
Finalized Date: 20-AUG-2010  
Account: KAMGOL

Project: Coffee

**CERTIFICATE OF ANALYSIS WH10103519**

Sample Description	Method Analyte Units LOR	ME-ICP41	ME-ICP41	ME-ICP41	ME-ICP41	ME-ICP41	ME-ICP41	ME-ICP41	ME-ICP41	ME-ICP41	ME-ICP41	ME-ICP41	ME-ICP41	ME-ICP41	ME-ICP41	ME-ICP41
		Fe	Ga	Hg	K	La	Mg	Mn	Mo	Na	Ni	P	Pb	S	Sb	Sc
		%	ppm	ppm	%	ppm	%	ppm	ppm	%	ppm	ppm	ppm	%	ppm	ppm
		0.01	10	1	0.01	10	0.01	5	1	0.01	1	10	2	0.01	2	1
KAM004287		3.88	10	<1	1.87	10	2.78	933	<1	0.04	47	650	4	0.07	<2	9
KAM004288		3.23	<10	1	1.68	20	1.79	679	<1	0.05	20	840	5	0.10	<2	5
KAM004289		4.22	10	<1	2.08	20	2.28	949	<1	0.03	32	1010	3	0.05	<2	8
KAM004290		1.95	<10	6	0.20	10	2.11	261	14	0.01	46	850	37	1.43	65	3
KAM004291		2.30	<10	1	0.76	20	0.82	375	<1	0.05	11	790	7	0.05	3	4
KAM004292		2.04	<10	1	0.29	30	0.30	343	<1	0.02	7	650	17	<0.01	6	5
KAM004293		1.90	<10	3	0.14	20	0.10	583	<1	0.01	6	330	167	<0.01	13	1
KAM004294		2.89	<10	1	0.14	20	0.13	988	<1	0.01	5	350	25	<0.01	7	3
KAM004295		1.59	<10	1	0.23	20	0.43	288	<1	0.01	8	180	45	0.01	5	5
KAM004296		1.30	<10	1	0.51	20	0.62	221	<1	0.03	14	170	6	0.01	3	2
KAM004297		2.75	<10	1	1.37	10	1.63	498	<1	0.05	34	570	3	0.05	<2	4
KAM004298		2.43	<10	<1	1.17	20	1.37	454	<1	0.05	20	720	4	0.05	<2	3
KAM004299		3.45	10	1	1.68	20	1.71	693	<1	0.05	14	970	5	0.07	<2	3
KAM004300		2.05	<10	<1	0.10	<10	0.54	372	1	0.09	31	500	5	0.03	<2	5
KAM004301		2.24	<10	1	0.94	20	1.50	481	<1	0.05	16	520	8	<0.01	<2	2
KAM004302		1.49	<10	1	0.53	20	0.68	310	<1	0.05	3	380	8	<0.01	<2	2
KAM004303		1.83	<10	1	0.65	20	1.20	380	<1	0.04	15	480	4	<0.01	<2	2
KAM004304		1.93	<10	<1	0.68	20	1.34	444	<1	0.03	8	480	8	<0.01	<2	4
KAM004305		0.68	<10	<1	0.24	20	0.11	177	<1	<0.01	<1	230	9	<0.01	<2	1
KAM004306		1.07	<10	<1	0.35	30	0.34	229	<1	0.03	3	200	14	<0.01	<2	1
KAM004307		0.57	<10	<1	0.24	20	0.08	149	<1	0.03	1	100	12	<0.01	<2	<1
KAM004308		1.71	<10	<1	0.71	30	0.68	417	<1	0.03	3	680	9	<0.01	<2	2
KAM004309		3.13	10	1	0.82	30	1.01	610	<1	0.01	6	1160	11	<0.01	5	5
KAM004310		3.43	10	1	0.24	<10	0.71	466	30	0.10	29	650	80	0.60	2	6
KAM004311		2.21	<10	<1	0.26	30	0.43	375	<1	0.02	5	390	10	0.34	<2	3
KAM004312		1.53	<10	<1	0.40	20	0.34	295	<1	0.03	8	320	7	<0.01	<2	2
KAM004313		1.23	<10	<1	0.25	20	0.23	285	<1	0.01	5	180	9	<0.01	2	1
KAM004314		1.60	<10	<1	0.19	20	0.31	589	<1	0.01	14	260	5	0.04	<2	4
KAM004315		0.94	<10	<1	0.10	20	0.03	197	<1	<0.01	1	60	8	<0.01	3	<1
KAM004316		0.95	<10	<1	0.09	20	0.02	223	<1	<0.01	<1	50	8	<0.01	3	<1
KAM004317		1.24	<10	<1	0.15	20	0.13	247	<1	0.01	2	90	8	0.08	<2	1
KAM004318		1.54	<10	<1	0.18	20	0.23	374	<1	0.01	3	370	9	0.25	<2	3
KAM004319		1.11	<10	<1	0.12	30	0.03	228	<1	<0.01	1	100	8	<0.01	4	<1
KAM004320		2.03	<10	<1	0.10	<10	0.53	357	2	0.08	28	480	3	0.04	<2	4
KAM004321		0.82	<10	<1	0.12	20	0.03	206	<1	0.01	<1	90	7	<0.01	3	1
KAM004322		0.69	<10	<1	0.15	30	0.02	179	<1	<0.01	<1	110	6	<0.01	2	<1
KAM004323		1.02	<10	<1	0.16	30	0.03	275	<1	<0.01	<1	140	9	<0.01	4	1
KAM004324		0.71	<10	<1	0.16	30	0.09	252	<1	0.01	<1	100	4	0.03	<2	1
KAM004325		2.28	<10	1	0.84	20	1.11	397	<1	0.01	4	450	8	0.06	<2	3
KAM004326		1.05	<10	<1	0.13	30	0.39	278	<1	0.01	<1	130	6	0.07	<2	1



ALS Canada Ltd.  
2103 Dollarton Hwy  
North Vancouver BC V7H 0A7  
Phone: 604 984 0221 Fax: 604 984 0218 www.alsglobal.com

To: KAMINAK GOLD CORPORATION  
1440-625 HOWE ST  
VANCOUVER BC V6C 2T6

Page: 3 - C  
Total # Pages: 5 (A - C)  
Plus Appendix Pages  
Finalized Date: 20-AUG-2010  
Account: KAMGOL

Project: Coffee

**CERTIFICATE OF ANALYSIS WH10103519**

Sample Description	Method Analyte Units LOR	ME-ICP41 Sr ppm 1	ME-ICP41 Th ppm 20	ME-ICP41 Ti % 0.01	ME-ICP41 Tl ppm 10	ME-ICP41 U ppm 10	ME-ICP41 V ppm 1	ME-ICP41 W ppm 10	ME-ICP41 Zn ppm 2
KAM004287		66	<20	0.22	<10	<10	89	<10	48
KAM004288		46	20	0.21	<10	<10	69	<10	45
KAM004289		55	<20	0.23	<10	<10	82	<10	55
KAM004290		49	<20	0.01	<10	<10	96	10	188
KAM004291		61	30	0.12	<10	<10	48	<10	28
KAM004292		17	30	0.02	<10	<10	30	<10	32
KAM004293		31	30	<0.01	<10	<10	15	<10	17
KAM004294		31	30	<0.01	<10	10	26	<10	23
KAM004295		35	30	0.01	<10	<10	25	<10	28
KAM004296		47	30	0.08	<10	<10	19	<10	17
KAM004297		38	20	0.17	<10	<10	51	<10	36
KAM004298		29	20	0.16	<10	<10	45	<10	36
KAM004299		40	20	0.22	<10	<10	65	<10	61
KAM004300		38	<20	0.12	<10	<10	50	40	37
KAM004301		22	30	0.13	<10	<10	39	<10	32
KAM004302		13	30	0.06	<10	<10	22	<10	18
KAM004303		18	30	0.09	<10	<10	26	<10	25
KAM004304		36	30	0.08	<10	<10	35	<10	26
KAM004305		21	30	0.01	<10	<10	4	<10	9
KAM004306		32	40	0.02	<10	<10	9	<10	13
KAM004307		14	40	0.01	<10	<10	2	<10	7
KAM004308		47	30	0.06	<10	<10	26	<10	24
KAM004309		31	20	0.08	<10	<10	61	<10	42
KAM004310		45	<20	0.12	<10	<10	71	20	100
KAM004311		70	30	0.01	<10	10	16	<10	24
KAM004312		17	30	0.02	<10	<10	15	<10	20
KAM004313		18	30	0.01	<10	<10	7	<10	14
KAM004314		48	30	<0.01	<10	10	19	<10	41
KAM004315		14	30	<0.01	<10	<10	2	<10	5
KAM004316		17	30	<0.01	<10	<10	1	<10	8
KAM004317		84	40	<0.01	<10	10	6	<10	19
KAM004318		84	30	<0.01	<10	10	16	<10	23
KAM004319		19	30	<0.01	<10	<10	2	<10	10
KAM004320		36	<20	0.11	<10	<10	47	40	37
KAM004321		18	40	<0.01	<10	<10	3	<10	8
KAM004322		10	30	<0.01	<10	<10	2	<10	4
KAM004323		18	30	<0.01	<10	<10	3	<10	9
KAM004324		22	40	<0.01	<10	<10	2	<10	9
KAM004325		51	30	0.06	<10	10	39	<10	31
KAM004326		61	30	<0.01	<10	10	7	<10	16



ALS Canada Ltd.  
2103 Dollarton Hwy  
North Vancouver BC V7H 0A7  
Phone: 604 984 0221 Fax: 604 984 0218 www.alsglobal.com

To: KAMINAK GOLD CORPORATION  
1440-625 HOWE ST  
VANCOUVER BC V6C 2T6

Page: 4 – A  
Total # Pages: 5 (A – C)  
Plus Appendix Pages  
Finalized Date: 20-AUG-2010  
Account: KAMGOL

Project: Coffee

**CERTIFICATE OF ANALYSIS WH10103519**

Sample Description	Method Analyte Units LOR	WEI-21 Recvd Wt. kg 0.02	Au-ICP22 Au ppm 0.001	Au-GRA22 Au ppm 0.05	ME-ICP41 Ag ppm 0.2	ME-ICP41 Al % 0.01	ME-ICP41 As ppm 2	ME-ICP41 B ppm 10	ME-ICP41 Ba ppm 10	ME-ICP41 Be ppm 0.5	ME-ICP41 Bi ppm 2	ME-ICP41 Ca % 0.01	ME-ICP41 Cd ppm 0.5	ME-ICP41 Co ppm 1	ME-ICP41 Cr ppm 1	ME-ICP41 Cu ppm 1
KAM004327		2.74	0.013		<0.2	0.70	443	<10	40	0.9	<2	2.92	<0.5	6	5	2
KAM004328		2.84	0.211		<0.2	0.59	311	<10	50	<0.5	<2	0.88	<0.5	2	4	1
KAM004329		2.68	0.093		<0.2	0.52	502	<10	110	0.5	<2	1.06	<0.5	1	3	1
KAM004330		0.07	0.545		2.8	1.71	58	<10	230	<0.5	<2	2.49	1.0	16	54	4950
KAM004331		2.65	0.019		<0.2	0.52	166	<10	60	0.5	<2	0.48	<0.5	1	3	9
KAM004332		2.88	0.031		<0.2	0.63	82	<10	70	<0.5	<2	0.54	<0.5	1	4	1
KAM004333		2.34	0.042		<0.2	0.60	378	<10	150	0.9	<2	2.00	<0.5	4	6	1
KAM004334		3.18	0.115		0.2	1.25	505	<10	100	0.8	<2	1.93	<0.5	9	5	2
KAM004335		2.88	0.034		<0.2	0.73	152	<10	70	0.8	<2	0.59	<0.5	1	4	6
KAM004336		2.47	0.032		<0.2	0.78	167	<10	90	0.9	<2	1.61	<0.5	3	4	1
KAM004337		3.51	0.044		<0.2	0.87	105	<10	110	0.7	<2	1.55	<0.5	3	7	2
KAM004338		2.81	0.044		<0.2	0.51	193	<10	50	0.5	<2	0.61	<0.5	1	4	3
KAM004339		2.58	0.015		<0.2	0.61	155	<10	60	0.7	<2	1.42	<0.5	2	5	3
KAM004340		0.08	0.003		<0.2	1.15	5	<10	100	<0.5	<2	0.69	<0.5	10	46	24
KAM004341		2.14	0.030		<0.2	0.48	193	<10	60	0.5	<2	0.82	<0.5	1	4	1
KAM004342		2.29	0.039		<0.2	0.44	202	<10	40	<0.5	<2	0.39	<0.5	1	3	2
KAM004343		2.42	0.027		<0.2	0.48	140	<10	30	<0.5	<2	0.84	<0.5	1	4	2
KAM004344		3.26	0.017		<0.2	0.37	124	<10	40	<0.5	<2	0.35	<0.5	1	5	1
KAM004345		2.38	0.032		<0.2	0.32	146	<10	60	<0.5	<2	1.84	<0.5	1	5	1
KAM004346		2.48	0.040		<0.2	0.41	192	<10	70	0.5	<2	1.55	<0.5	1	6	3
KAM004347		4.39	0.159		<0.2	0.46	191	<10	80	<0.5	<2	0.98	<0.5	1	6	<1
KAM004348		2.78	0.799		<0.2	0.38	92	<10	50	0.5	<2	0.35	<0.5	<1	4	<1
KAM004349		2.82	0.748		<0.2	0.43	206	<10	70	0.5	<2	0.75	<0.5	1	6	<1
KAM004350		0.08	3.10		62.6	1.80	42	<10	150	<0.5	<2	2.68	8.9	10	51	182
KAM004351		2.97	0.728		<0.2	0.44	198	<10	80	<0.5	<2	1.47	<0.5	<1	6	1
KAM004352		2.83	0.108		<0.2	0.52	154	<10	40	0.7	<2	1.26	<0.5	1	4	<1
KAM004353		2.96	0.019		<0.2	0.56	89	<10	60	0.6	<2	3.55	<0.5	1	4	2
KAM004354		2.28	0.032		<0.2	0.39	218	<10	90	0.7	<2	6.44	<0.5	1	2	1
KAM004355		3.40	0.039		<0.2	0.45	123	<10	80	0.5	<2	2.56	<0.5	1	3	<1
KAM004356		2.28	0.024		<0.2	0.51	103	<10	70	0.6	<2	3.91	<0.5	<1	4	3
KAM004357		3.92	0.011		<0.2	0.45	146	<10	40	0.6	<2	1.47	<0.5	1	4	1
KAM004358		4.40	1.415		<0.2	0.33	266	<10	70	0.7	<2	1.78	<0.5	1	4	<1
KAM004359		1.88	1.870		<0.2	0.43	812	<10	140	1.2	<2	0.99	<0.5	6	15	4
KAM004360		0.07	0.002		<0.2	1.19	8	<10	100	<0.5	<2	0.68	<0.5	10	46	23
KAM004361		2.60	3.11		<0.2	0.38	370	<10	70	0.9	<2	0.26	<0.5	2	4	1
KAM004362		2.01	0.017		<0.2	0.57	50	<10	60	0.7	<2	1.49	<0.5	1	4	1
KAM004363		2.43	0.018		<0.2	0.53	58	<10	40	0.7	<2	0.99	<0.5	1	4	1
KAM004364		2.53	0.008		<0.2	0.46	40	<10	20	0.5	<2	0.75	<0.5	<1	3	1
KAM004365		2.78	0.020		<0.2	0.49	14	<10	30	0.6	<2	0.38	<0.5	1	3	2
KAM004366		2.67	0.299		<0.2	0.43	155	<10	80	0.6	<2	0.09	<0.5	1	3	2





ALS Canada Ltd.  
2103 Dollarton Hwy  
North Vancouver BC V7H 0A7  
Phone: 604 984 0221 Fax: 604 984 0218 www.alsglobal.com

To: KAMINAK GOLD CORPORATION  
1440-625 HOWE ST  
VANCOUVER BC V6C 2T6

Page: 4 - B  
Total # Pages: 5 (A - C)  
Plus Appendix Pages  
Finalized Date: 20-AUG-2010  
Account: KAMGOL

Project: Coffee

**CERTIFICATE OF ANALYSIS WH10103519**

Sample Description	Method Analyte Units LOR	ME-ICP41 Fe %	ME-ICP41 Ga ppm	ME-ICP41 Hg ppm	ME-ICP41 K %	ME-ICP41 La ppm	ME-ICP41 Mg %	ME-ICP41 Mn ppm	ME-ICP41 Mo ppm	ME-ICP41 Na %	ME-ICP41 Ni ppm	ME-ICP41 P ppm	ME-ICP41 Pb ppm	ME-ICP41 S %	ME-ICP41 Sb ppm	ME-ICP41 Sc ppm
		0.01	10	1	0.01	10	0.01	5	1	0.01	1	10	2	0.01	2	1
KAM004327		2.08	<10	<1	0.20	20	0.32	523	<1	<0.01	2	390	10	0.23	<2	3
KAM004328		1.19	<10	<1	0.15	20	0.15	411	<1	<0.01	<1	80	12	0.18	<2	<1
KAM004329		1.25	<10	<1	0.14	20	0.16	509	<1	<0.01	1	130	11	0.32	2	<1
KAM004330		4.64	10	<1	0.22	10	1.11	737	46	0.08	68	910	50	1.48	7	7
KAM004331		0.98	<10	<1	0.12	30	0.03	272	<1	<0.01	<1	100	11	<0.01	<2	<1
KAM004332		0.75	<10	<1	0.14	30	0.03	262	<1	<0.01	<1	130	9	<0.01	3	<1
KAM004333		1.73	<10	1	0.19	30	0.07	671	<1	<0.01	2	260	15	<0.01	5	1
KAM004334		3.06	<10	<1	0.23	30	0.66	636	<1	0.01	1	750	14	<0.01	4	4
KAM004335		1.12	<10	<1	0.16	30	0.17	261	<1	0.01	<1	160	10	0.03	<2	1
KAM004336		1.88	<10	1	0.21	20	0.36	316	<1	0.03	<1	340	11	0.08	<2	2
KAM004337		1.47	<10	<1	0.17	20	0.23	339	<1	<0.01	<1	360	11	0.01	2	2
KAM004338		0.83	<10	<1	0.15	30	0.03	170	<1	<0.01	1	130	17	<0.01	2	<1
KAM004339		0.98	<10	<1	0.15	30	0.05	338	<1	<0.01	1	270	11	<0.01	3	1
KAM004340		2.02	<10	<1	0.10	<10	0.52	372	3	0.07	32	510	9	0.13	<2	4
KAM004341		0.96	<10	1	0.11	30	0.03	283	<1	<0.01	<1	160	9	0.05	2	<1
KAM004342		0.81	<10	<1	0.13	30	0.02	206	<1	<0.01	<1	120	10	0.01	<2	<1
KAM004343		0.70	<10	<1	0.13	30	0.02	141	<1	<0.01	<1	130	8	<0.01	<2	<1
KAM004344		0.86	<10	<1	0.11	20	0.02	170	<1	<0.01	<1	80	9	<0.01	3	<1
KAM004345		1.18	<10	<1	0.11	20	0.03	314	<1	<0.01	<1	160	10	<0.01	5	<1
KAM004346		1.14	<10	<1	0.12	30	0.02	297	<1	<0.01	<1	320	10	<0.01	7	<1
KAM004347		1.13	<10	<1	0.16	30	0.03	317	<1	<0.01	<1	250	13	<0.01	3	<1
KAM004348		0.67	<10	<1	0.17	30	0.02	177	<1	<0.01	<1	200	9	<0.01	<2	<1
KAM004349		1.03	<10	<1	0.12	30	0.02	312	<1	<0.01	<1	330	10	<0.01	6	<1
KAM004350		2.91	10	13	0.24	10	1.52	572	9	0.06	38	510	1130	0.99	157	4
KAM004351		1.03	<10	1	0.16	30	0.03	323	<1	<0.01	1	310	12	<0.01	7	<1
KAM004352		0.76	<10	<1	0.13	30	0.03	195	<1	<0.01	<1	190	9	<0.01	3	<1
KAM004353		1.18	<10	<1	0.15	40	0.05	346	<1	<0.01	1	190	10	<0.01	2	1
KAM004354		1.90	<10	<1	0.13	30	0.10	725	<1	<0.01	<1	160	11	<0.01	6	1
KAM004355		1.28	<10	<1	0.15	30	0.05	403	<1	<0.01	<1	220	12	<0.01	4	<1
KAM004356		1.33	<10	<1	0.13	30	0.07	488	<1	<0.01	<1	170	10	<0.01	3	1
KAM004357		0.96	<10	<1	0.15	30	0.03	296	<1	<0.01	1	150	9	<0.01	4	<1
KAM004358		1.12	<10	<1	0.20	20	0.04	416	<1	<0.01	3	150	19	<0.01	6	<1
KAM004359		2.05	<10	<1	0.26	30	0.07	888	<1	<0.01	26	300	22	<0.01	18	3
KAM004360		2.04	<10	<1	0.10	<10	0.51	375	2	0.08	29	510	6	0.02	<2	4
KAM004361		1.10	<10	<1	0.19	30	0.03	230	<1	<0.01	2	170	33	<0.01	9	<1
KAM004362		0.77	<10	<1	0.13	30	0.04	275	1	<0.01	<1	170	6	<0.01	3	1
KAM004363		0.68	<10	<1	0.15	30	0.03	213	<1	<0.01	<1	140	8	<0.01	<2	1
KAM004364		0.59	<10	<1	0.10	30	0.03	171	<1	<0.01	<1	160	7	<0.01	<2	1
KAM004365		1.00	<10	<1	0.14	50	0.07	241	<1	<0.01	<1	130	9	0.05	<2	1
KAM004366		0.82	<10	<1	0.19	50	0.02	143	<1	<0.01	<1	110	13	<0.01	<2	<1



ALS Canada Ltd.  
2103 Dollarton Hwy  
North Vancouver BC V7H 0A7  
Phone: 604 984 0221 Fax: 604 984 0218 www.alsglobal.com

To: KAMINAK GOLD CORPORATION  
1440-625 HOWE ST  
VANCOUVER BC V6C 2T6

Page: 4 - C  
Total # Pages: 5 (A - C)  
Plus Appendix Pages  
Finalized Date: 20-AUG-2010  
Account: KAMGOL

Project: Coffee

**CERTIFICATE OF ANALYSIS WH10103519**

Sample Description	Method Analyte Units LOR	ME-ICP41	ME-ICP41	ME-ICP41	ME-ICP41	ME-ICP41	ME-ICP41	ME-ICP41
		Sr	Th	Ti	Ti	U	V	W
		ppm 1	ppm 20	% 0.01	ppm 10	ppm 10	ppm 1	ppm 10
KAM004327		57	30	<0.01	<10	<10	13	<10
KAM004328		34	30	<0.01	<10	<10	2	<10
KAM004329		42	30	<0.01	<10	<10	2	<10
KAM004330		79	<20	0.07	<10	<10	78	<10
KAM004331		20	40	<0.01	<10	<10	3	<10
KAM004332		13	30	<0.01	<10	<10	2	<10
KAM004333		24	30	<0.01	<10	<10	8	<10
KAM004334		39	30	<0.01	<10	<10	22	<10
KAM004335		36	30	<0.01	<10	<10	4	<10
KAM004336		81	30	0.01	<10	10	12	<10
KAM004337		40	30	<0.01	<10	<10	10	<10
KAM004338		12	30	<0.01	<10	<10	2	<10
KAM004339		19	30	<0.01	<10	<10	5	<10
KAM004340		32	<20	0.12	<10	<10	48	40
KAM004341		10	30	<0.01	<10	<10	2	<10
KAM004342		11	40	<0.01	<10	<10	2	<10
KAM004343		13	30	<0.01	<10	<10	2	<10
KAM004344		9	40	<0.01	<10	<10	2	<10
KAM004345		10	30	<0.01	<10	<10	3	<10
KAM004346		13	30	<0.01	<10	<10	4	<10
KAM004347		13	30	<0.01	<10	<10	4	<10
KAM004348		10	30	<0.01	<10	<10	2	<10
KAM004349		14	30	<0.01	<10	<10	3	<10
KAM004350		79	<20	0.04	<10	<10	45	<10
KAM004351		13	30	<0.01	<10	<10	4	<10
KAM004352		14	30	<0.01	<10	<10	2	<10
KAM004353		23	30	<0.01	<10	<10	3	<10
KAM004354		40	30	<0.01	<10	<10	4	<10
KAM004355		16	30	<0.01	<10	<10	3	<10
KAM004356		29	30	<0.01	<10	<10	3	<10
KAM004357		19	30	<0.01	<10	<10	2	<10
KAM004358		16	30	<0.01	<10	<10	2	<10
KAM004359		14	30	<0.01	<10	<10	10	<10
KAM004360		35	<20	0.12	<10	<10	50	40
KAM004361		16	30	<0.01	<10	<10	3	<10
KAM004362		18	30	<0.01	<10	<10	3	<10
KAM004363		16	40	<0.01	<10	<10	2	<10
KAM004364		14	40	<0.01	<10	<10	2	<10
KAM004365		14	30	<0.01	<10	<10	1	<10
KAM004366		15	30	<0.01	<10	<10	1	<10



ALS Canada Ltd.  
2103 Dollarton Hwy  
North Vancouver BC V7H 0A7  
Phone: 604 984 0221 Fax: 604 984 0218 www.alsglobal.com

To: KAMINAK GOLD CORPORATION  
1440-625 HOWE ST  
VANCOUVER BC V6C 2T6

Page: 5 - A  
Total # Pages: 5 (A - C)  
Plus Appendix Pages  
Finalized Date: 20-AUG-2010  
Account: KAMGOL

Project: Coffee

**CERTIFICATE OF ANALYSIS WH10103519**

Sample Description	Method Analyte Units LOR	WEI-21 Recvd Wt. kg 0.02	Au-ICP22 Au ppm 0.001	Au-GRA22 Au ppm 0.05	ME-ICP41 Ag ppm 0.2	ME-ICP41 Al % 0.01	ME-ICP41 As ppm 2	ME-ICP41 B ppm 10	ME-ICP41 Ba ppm 10	ME-ICP41 Be ppm 0.5	ME-ICP41 Bi ppm 2	ME-ICP41 Ca % 0.01	ME-ICP41 Cd ppm 0.5	ME-ICP41 Co ppm 1	ME-ICP41 Cr ppm 1	ME-ICP41 Cu ppm 1
KAM004367		2.71	0.212		<0.2	0.55	127	<10	60	0.7	<2	0.32	<0.5	1	5	2
KAM004368		2.52	0.017		<0.2	0.60	29	<10	40	0.6	<2	0.52	<0.5	1	5	2
KAM004369		2.81	0.012		<0.2	0.80	42	<10	70	0.9	<2	0.50	<0.5	2	19	2
KAM004370		0.08	9.93		0.4	1.49	4180	<10	50	<0.5	<2	0.78	<0.5	14	69	66
KAM004371		3.33	0.026		<0.2	0.63	89	<10	40	0.7	<2	0.78	<0.5	1	5	2
KAM004372		2.61	0.004		<0.2	0.68	15	<10	50	0.7	<2	0.60	<0.5	<1	6	1
KAM004373		2.19	0.007		<0.2	0.59	13	<10	50	0.6	<2	0.18	<0.5	1	4	1
KAM004374		3.11	0.003		<0.2	0.53	6	<10	40	0.5	<2	0.39	<0.5	1	6	<1
KAM004375		2.81	0.002		<0.2	0.51	5	<10	70	<0.5	<2	0.38	<0.5	1	6	<1
KAM004376		2.94	0.005		<0.2	0.62	23	<10	100	0.6	<2	0.63	<0.5	1	6	3
KAM004377		2.75	0.016		<0.2	0.68	74	<10	50	0.8	<2	0.13	<0.5	1	4	1
KAM004378		1.56	0.011		<0.2	0.64	34	<10	40	0.9	<2	0.57	<0.5	<1	5	<1
KAM004379		3.14	0.805		<0.2	0.50	268	<10	70	0.8	<2	0.54	<0.5	1	4	1
KAM004380		0.07	0.003		<0.2	1.17	7	<10	100	<0.5	<2	0.67	<0.5	9	45	22
KAM004381		3.30	1.495		<0.2	0.46	294	<10	50	0.8	<2	0.70	<0.5	1	5	2
KAM004382		2.80	0.031		<0.2	0.62	144	<10	70	0.9	2	1.19	<0.5	2	8	4
KAM004383		3.11	0.009		<0.2	0.55	22	<10	30	0.6	<2	0.69	<0.5	1	5	2
KAM004384		2.90	0.008		<0.2	0.58	18	<10	40	0.6	<2	0.43	<0.5	1	5	1
KAM004385		2.92	0.008		<0.2	0.44	20	<10	50	0.5	<2	0.49	<0.5	1	6	3
KAM004386		2.54	0.061		<0.2	0.56	23	<10	70	0.5	<2	1.26	<0.5	2	6	6
KAM004387		2.73	0.094		<0.2	0.54	62	<10	70	0.6	<2	0.64	<0.5	1	5	4
KAM004388		3.62	0.024		<0.2	0.54	103	<10	120	0.6	<2	0.89	<0.5	1	9	3
KAM004389		1.83	0.281		<0.2	0.38	374	<10	70	<0.5	<2	0.44	<0.5	<1	4	2
KAM004390		0.07	5.30		0.4	1.36	1015	<10	150	<0.5	<2	0.86	<0.5	7	41	38
KAM004391		3.00	1.400		<0.2	0.42	1190	<10	30	0.8	<2	0.82	<0.5	1	5	4
KAM004392		2.55	2.52		<0.2	0.37	1535	<10	20	0.9	<2	0.68	<0.5	1	5	3
KAM004393		1.07	1.125		<0.2	0.34	877	<10	30	0.9	<2	0.47	<0.5	2	5	2



ALS Canada Ltd.  
2103 Dollarton Hwy  
North Vancouver BC V7H 0A7  
Phone: 604 984 0221 Fax: 604 984 0218 www.alsglobal.com

To: KAMINAK GOLD CORPORATION  
1440-625 HOWE ST  
VANCOUVER BC V6C 2T6

Page: 5 - B  
Total # Pages: 5 (A - C)  
Plus Appendix Pages  
Finalized Date: 20-AUG-2010  
Account: KAMGOL

Project: Coffee

**CERTIFICATE OF ANALYSIS WH10103519**

Sample Description	Method Analyte Units LOR	ME-ICP41 Fe %	ME-ICP41 Ca ppm	ME-ICP41 Hg ppm	ME-ICP41 K %	ME-ICP41 La ppm	ME-ICP41 Mg %	ME-ICP41 Mn ppm	ME-ICP41 Mo ppm	ME-ICP41 Na %	ME-ICP41 Ni ppm	ME-ICP41 P ppm	ME-ICP41 Pb ppm	ME-ICP41 S %	ME-ICP41 Sb ppm	ME-ICP41 Sc ppm
		0.01	10	1	0.01	10	0.01	5	1	0.01	1	10	2	0.01	2	1
KAM004367		0.92	<10	1	0.19	50	0.03	297	<1	<0.01	<1	130	13	<0.01	4	<1
KAM004368		0.97	<10	<1	0.19	50	0.07	174	<1	0.02	<1	140	8	0.04	<2	1
KAM004369		1.05	<10	<1	0.28	30	0.24	172	<1	0.02	7	130	7	<0.01	<2	1
KAM004370		3.47	10	<1	0.16	10	0.86	396	6	0.06	65	490	8	0.88	35	4
KAM004371		1.02	<10	<1	0.21	50	0.12	239	5	0.01	<1	120	8	0.09	<2	1
KAM004372		1.32	<10	1	0.26	60	0.12	301	1	0.03	<1	150	9	0.04	<2	1
KAM004373		1.06	<10	<1	0.23	40	0.13	240	<1	0.03	<1	150	9	<0.01	<2	<1
KAM004374		1.11	<10	1	0.25	40	0.13	249	<1	0.04	<1	140	9	<0.01	<2	1
KAM004375		1.11	<10	<1	0.27	50	0.14	280	<1	0.05	<1	140	8	<0.01	<2	1
KAM004376		1.06	<10	<1	0.23	50	0.12	249	<1	0.03	1	150	15	<0.01	<2	1
KAM004377		1.12	<10	<1	0.19	50	0.10	231	<1	0.02	<1	150	10	<0.01	3	1
KAM004378		0.99	<10	<1	0.20	40	0.09	167	<1	0.02	<1	150	9	<0.01	<2	1
KAM004379		1.02	<10	<1	0.19	40	0.03	219	<1	<0.01	<1	100	13	<0.01	3	1
KAM004380		1.99	<10	<1	0.10	<10	0.50	367	2	0.07	29	500	5	0.03	<2	4
KAM004381		1.11	<10	<1	0.18	40	0.04	226	<1	<0.01	<1	100	15	<0.01	4	1
KAM004382		1.15	<10	<1	0.16	40	0.06	359	<1	<0.01	5	120	23	<0.01	5	1
KAM004383		0.85	<10	<1	0.16	40	0.12	236	<1	0.04	<1	130	6	<0.01	<2	<1
KAM004384		1.08	<10	<1	0.22	50	0.13	243	<1	0.04	<1	140	8	<0.01	<2	1
KAM004385		0.96	<10	<1	0.22	50	0.10	254	<1	0.04	<1	130	7	0.03	<2	<1
KAM004386		0.94	<10	<1	0.28	50	0.13	381	<1	0.02	1	170	14	<0.01	<2	1
KAM004387		0.75	<10	1	0.22	50	0.05	279	<1	<0.01	<1	150	29	<0.01	3	<1
KAM004388		0.84	<10	<1	0.21	40	0.05	453	<1	0.01	2	150	16	<0.01	2	<1
KAM004389		0.89	<10	1	0.20	40	0.03	324	<1	<0.01	1	100	14	<0.01	2	<1
KAM004390		4.13	<10	2	0.15	<10	0.61	373	363	0.06	26	540	23	0.81	14	4
KAM004391		1.12	<10	<1	0.24	40	0.12	231	2	<0.01	<1	60	25	0.59	4	<1
KAM004392		1.11	<10	<1	0.22	30	0.12	219	1	<0.01	<1	70	31	0.79	6	<1
KAM004393		1.01	<10	<1	0.21	30	0.11	172	2	<0.01	1	80	34	0.56	7	<1



ALS Canada Ltd.  
2103 Dollarton Hwy  
North Vancouver BC V7H 0A7  
Phone: 604 984 0221 Fax: 604 984 0218 www.alsglobal.com

To: KAMINAK GOLD CORPORATION  
1440-625 HOWE ST  
VANCOUVER BC V6C 2T6

Page: 5 - C  
Total # Pages: 5 (A - C)  
Plus Appendix Pages  
Finalized Date: 20-AUG-2010  
Account: KAMGOL

Project: Coffee

**CERTIFICATE OF ANALYSIS WH10103519**

Sample Description	Method Analyte Units LOR	ME-ICP41	ME-ICP41	ME-ICP41	ME-ICP41	ME-ICP41	ME-ICP41	ME-ICP41
		Sr ppm 1	Th ppm 20	Ti % 0.01	Ti ppm 10	U ppm 10	V ppm 1	W ppm 10
KAM004367		13	30	<0.01	<10	<10	2	<10
KAM004368		23	40	<0.01	<10	<10	2	<10
KAM004369		14	40	0.01	<10	<10	5	<10
KAM004370		36	<20	0.10	<10	<10	50	40
KAM004371		27	40	<0.01	<10	<10	1	<10
KAM004372		26	40	0.01	<10	<10	2	<10
KAM004373		15	30	0.01	<10	<10	2	<10
KAM004374		20	30	0.02	<10	<10	2	<10
KAM004375		19	30	0.02	<10	<10	2	<10
KAM004376		27	40	0.01	<10	<10	2	<10
KAM004377		17	30	<0.01	<10	<10	3	<10
KAM004378		21	30	0.01	<10	<10	3	<10
KAM004379		20	30	<0.01	<10	<10	2	<10
KAM004380		34	<20	0.12	<10	<10	48	40
KAM004381		18	30	<0.01	<10	<10	3	<10
KAM004382		21	40	<0.01	<10	<10	4	<10
KAM004383		23	40	0.01	<10	<10	2	<10
KAM004384		17	40	0.01	<10	<10	2	<10
KAM004385		21	30	0.01	<10	<10	1	<10
KAM004386		33	30	0.01	<10	<10	4	<10
KAM004387		17	40	<0.01	<10	<10	1	<10
KAM004388		17	30	<0.01	<10	<10	2	<10
KAM004389		16	30	<0.01	<10	<10	1	<10
KAM004390		70	<20	0.09	<10	<10	52	10
KAM004391		23	30	<0.01	<10	10	1	<10
KAM004392		17	30	<0.01	<10	20	1	<10
KAM004393		20	30	<0.01	<10	10	<1	<10



ALS Canada Ltd.  
2103 Dollarton Hwy  
North Vancouver BC V7H 0A7  
Phone: 604 984 0221 Fax: 604 984 0218 www.alsglobal.com

To: KAMINAK GOLD CORPORATION  
1440-625 HOWE ST  
VANCOUVER BC V6C 2T6

Page: Appendix 1  
Total # Appendix Pages: 1  
Finalized Date: 20-AUG-2010  
Account: KAMGOL

Project: Coffee

**CERTIFICATE OF ANALYSIS WH10103519**

Method	CERTIFICATE COMMENTS
ALL METHODS	NSS is non-sufficient sample.



ALS Canada Ltd.  
2103 Dollarton Hwy  
North Vancouver BC V7H 0A7  
Phone: 604 984 0221 Fax: 604 984 0218 www.alsglobal.com

To: KAMINAK GOLD CORPORATION  
1440-625 HOWE ST  
VANCOUVER BC V6C 2T6

Page: 1  
Finalized Date: 16-AUG-2010  
This copy reported on  
14-JAN-2011  
Account: KAMGOL

**CERTIFICATE WH10105852**

Project: Coffee

P.O. No.: KGC-10-0494

This report is for 71 Drill Core samples submitted to our lab in Whitehorse, YT,  
Canada on 2-AUG-2010.

The following have access to data associated with this certificate:

TOM BOKENFOHR  
TIM SMITH

VICKI EARL

ADAM SIMMONS

**SAMPLE PREPARATION**

ALS CODE	DESCRIPTION
WEI-21	Received Sample Weight
LOG-24	Pulp Login - Rcd w/o Barcode
LOG-22	Sample login - Rcd w/o BarCode
CRU-QC	Crushing QC Test
PUL-QC	Pulverizing QC Test
CRU-31	Fine crushing - 70% <2mm
SPL-21	Split sample - riffle splitter
PUL-31	Pulverize split to 85% <75 um

**ANALYTICAL PROCEDURES**

ALS CODE	DESCRIPTION	INSTRUMENT
Au-ICP22	Au 50g FA ICP-AES finish	ICP-AES
Au-GRA22	Au 50 g FA-GRAV finish	WST-SIM
ME-ICP41	35 Element Aqua Regia ICP-AES	ICP-AES

To: KAMINAK GOLD CORPORATION  
ATTN: ALS CHEMEX

This is the Final Report and supersedes any preliminary report with this certificate number. Results apply to samples as submitted. All pages of this report have been checked and approved for release.

Signature:

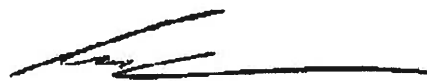
  
Colin Ramshaw, Vancouver Laboratory Manager



ALS Canada Ltd.  
2103 Dollarton Hwy  
North Vancouver BC V7H 0A7  
Phone: 604 984 0221 Fax: 604 984 0218 www.alsglobal.com

To: KAMINAK GOLD CORPORATION  
1440-625 HOWE ST  
VANCOUVER BC V6C 2T6

Page: 2 - A  
Total # Pages: 3 (A - C)  
Plus Appendix Pages  
Finalized Date: 16-AUG-2010  
Account: KAMGOL

Project: Coffee

**CERTIFICATE OF ANALYSIS WH10105852**

Sample Description	Method Analyte Units LOR	WEI-21 Recvd Wt. kg 0.02	Au-ICP22 Au ppm 0.001	Au-GRA22 Au ppm 0.05	ME-ICP41 Ag ppm 0.2	ME-ICP41 Al % 0.01	ME-ICP41 As ppm 2	ME-ICP41 B ppm 10	ME-ICP41 Ba ppm 10	ME-ICP41 Be ppm 0.5	ME-ICP41 Bi ppm 2	ME-ICP41 Ca % 0.01	ME-ICP41 Cd ppm 0.5	ME-ICP41 Co ppm 1	ME-ICP41 Cr ppm 1	ME-ICP41 Cu ppm 1
KAM004480		0.10	0.003		<0.2	1.25	4	<10	120	<0.5	<2	0.73	<0.5	11	49	45
KAM004481		3.86	0.001		<0.2	0.70	10	<10	60	0.6	<2	0.08	<0.5	1	5	4
KAM004482		2.37	0.001		<0.2	1.60	12	<10	80	1.4	<2	0.34	<0.5	9	7	6
KAM004483		2.22	0.001		<0.2	0.87	12	<10	50	0.8	<2	0.10	<0.5	2	5	2
KAM004484		2.29	0.001		<0.2	0.53	5	<10	40	0.5	<2	0.08	<0.5	1	6	1
KAM004485		3.16	0.001		<0.2	0.46	3	<10	40	<0.5	<2	0.07	<0.5	1	6	1
KAM004486		3.56	<0.001		<0.2	1.16	3	<10	120	0.6	<2	0.42	<0.5	8	37	16
KAM004487		2.75	0.001		<0.2	1.55	5	<10	110	0.8	<2	0.42	<0.5	12	52	14
KAM004488		2.89	<0.001		<0.2	0.58	5	<10	40	0.5	<2	0.09	<0.5	1	10	1
KAM004489		2.80	<0.001		<0.2	0.57	12	<10	30	0.6	<2	0.08	<0.5	1	5	2
KAM004490		0.06	0.740		9.9	1.82	73	<10	210	<0.5	2	1.09	4.5	19	79	1375
KAM004491		2.51	0.001		<0.2	0.81	20	<10	40	0.7	<2	0.07	<0.5	1	5	7
KAM004492		3.03	0.001		<0.2	1.82	20	<10	100	1.3	<2	0.43	<0.5	13	20	16
KAM004493		2.69	0.001		<0.2	1.60	3	<10	80	0.9	<2	0.61	<0.5	13	10	4
KAM004494		3.11	<0.001		<0.2	0.94	6	<10	70	0.7	<2	0.28	<0.5	5	7	2
KAM004495		3.31	0.001		<0.2	0.53	3	<10	30	0.5	<2	0.37	<0.5	1	7	<1
KAM004496		2.51	0.001		<0.2	0.96	3	<10	50	1.0	<2	0.73	<0.5	4	14	1
KAM004497		3.08	0.001		<0.2	0.50	7	<10	50	0.5	<2	1.10	<0.5	1	10	1
KAM004498		3.16	<0.001		<0.2	0.42	<2	<10	40	<0.5	<2	0.54	<0.5	1	8	<1
KAM004499		2.71	0.001		<0.2	0.54	3	<10	30	0.6	<2	0.52	<0.5	1	7	<1
KAM004500		0.07	0.003		<0.2	1.26	6	<10	120	<0.5	<2	0.72	<0.5	10	47	24
KAM004501		3.02	<0.001		<0.2	0.41	6	<10	30	0.5	<2	0.74	<0.5	1	7	1
KAM004502		2.80	<0.001		<0.2	0.51	2	<10	40	0.5	<2	0.37	<0.5	1	7	<1
KAM004503		3.28	0.001		<0.2	0.47	5	<10	30	0.5	<2	0.42	<0.5	1	8	<1
KAM004504		2.54	0.001		<0.2	0.50	2	<10	20	0.6	<2	0.38	<0.5	1	7	<1
KAM004505		2.56	0.001		<0.2	0.48	9	<10	40	0.6	<2	0.08	<0.5	<1	7	1
KAM004506		2.89	0.001		<0.2	0.34	10	<10	30	<0.5	<2	0.32	<0.5	1	8	<1
KAM004507		3.12	<0.001		<0.2	0.55	8	<10	20	0.6	<2	0.57	<0.5	1	8	1
KAM004508		3.21	0.001		<0.2	0.31	6	<10	10	<0.5	<2	0.26	<0.5	<1	8	1
KAM004509		2.41	0.001		<0.2	0.43	2	<10	20	<0.5	<2	0.36	<0.5	1	8	2
KAM004510		0.07	>10.0	NSS	0.2	1.55	4130	<10	60	0.5	<2	0.83	<0.5	14	70	69
KAM004511		2.93	0.001		<0.2	0.36	11	<10	10	<0.5	<2	0.39	<0.5	1	8	2
KAM004512		3.46	0.001		<0.2	0.54	3	<10	30	0.5	<2	0.64	<0.5	1	8	<1
KAM004513		2.75	0.001		<0.2	0.35	8	<10	70	0.5	<2	0.34	<0.5	1	7	1
KAM004514		3.16	0.001		<0.2	1.05	7	<10	180	1.1	<2	0.98	<0.5	7	78	12
KAM004515		3.99	0.001		<0.2	0.41	3	<10	30	<0.5	<2	0.15	<0.5	1	7	<1
KAM004516		2.88	0.001		<0.2	0.52	9	<10	50	0.5	<2	0.07	<0.5	1	6	1
KAM004517		1.75	0.003		<0.2	0.46	19	<10	70	<0.5	<2	0.04	<0.5	1	3	2
KAM004518		3.26	0.001		<0.2	0.50	9	<10	40	<0.5	<2	0.09	<0.5	1	6	<1
KAM004519		2.72	<0.001		<0.2	0.40	9	<10	30	<0.5	<2	0.08	<0.5	1	6	1





ALS Canada Ltd.

2103 Dollarton Hwy  
North Vancouver BC V7H 0A7

Phone: 604 984 0221 Fax: 604 984 0218 www.alsglobal.com

To: KAMINAK GOLD CORPORATION  
1440-625 HOWE ST  
VANCOUVER BC V6C 2T6

Page: 2 - B  
Total # Pages: 3 (A - C)  
Plus Appendix Pages  
Finalized Date: 16-AUG-2010  
Account: KAMGOL

Project: Coffee

**CERTIFICATE OF ANALYSIS WH10105852**

Sample Description	Method Analyte Units LOR	ME-ICP41 Fe % 0.01	ME-ICP41 Ga ppm 10	ME-ICP41 Hg ppm 1	ME-ICP41 K % 0.01	ME-ICP41 La ppm 10	ME-ICP41 Mg % 0.01	ME-ICP41 Mn ppm 5	ME-ICP41 Mo ppm 1	ME-ICP41 Na % 0.01	ME-ICP41 Ni ppm 1	ME-ICP41 P ppm 10	ME-ICP41 Pb ppm 2	ME-ICP41 S % 0.01	ME-ICP41 Sb ppm 2	ME-ICP41 Sc ppm 1
KAM004480		2.16	<10	<1	0.10	10	0.53	377	2	0.09	32	520	<2	0.05	2	5
KAM004481		0.71	<10	<1	0.38	30	0.23	259	<1	0.06	1	180	4	<0.01	<2	<1
KAM004482		2.01	<10	1	0.83	30	1.05	449	<1	0.06	4	490	4	<0.01	2	3
KAM004483		0.94	<10	<1	0.44	40	0.41	350	<1	0.05	<1	180	7	<0.01	2	1
KAM004484		0.62	<10	<1	0.32	40	0.13	187	<1	0.09	<1	120	5	<0.01	<2	<1
KAM004485		0.69	<10	1	0.29	40	0.12	192	<1	0.06	<1	140	6	<0.01	<2	<1
KAM004486		1.55	<10	1	0.70	20	0.82	296	<1	0.07	20	300	6	0.01	<2	2
KAM004487		2.03	<10	<1	0.99	20	1.28	403	<1	0.06	24	330	5	<0.01	2	2
KAM004488		0.96	<10	<1	0.37	30	0.16	225	<1	0.08	<1	130	8	<0.01	2	1
KAM004489		0.80	<10	<1	0.22	30	0.08	204	<1	0.05	<1	150	8	<0.01	3	<1
KAM004490		4.28	10	<1	0.22	10	0.94	505	45	0.11	181	620	251	1.10	14	5
KAM004491		0.81	<10	<1	0.17	20	0.06	124	<1	0.06	1	130	7	<0.01	5	1
KAM004492		2.63	<10	<1	0.94	20	1.31	553	<1	0.05	11	720	3	<0.01	3	3
KAM004493		2.56	<10	1	0.60	20	1.27	533	<1	0.07	7	800	2	<0.01	2	3
KAM004494		1.38	<10	<1	0.48	30	0.51	317	<1	0.09	2	290	7	<0.01	<2	1
KAM004495		1.01	<10	<1	0.34	40	0.15	228	<1	0.07	<1	130	7	<0.01	<2	1
KAM004496		1.59	<10	<1	0.66	30	0.42	354	<1	0.07	3	230	8	<0.01	<2	2
KAM004497		0.96	<10	<1	0.32	30	0.13	272	<1	0.06	<1	120	6	0.01	<2	1
KAM004498		0.81	<10	<1	0.24	30	0.12	157	<1	0.08	<1	100	5	0.05	<2	1
KAM004499		0.89	<10	<1	0.33	30	0.13	172	<1	0.09	<1	100	9	0.04	<2	1
KAM004500		2.12	<10	<1	0.10	10	0.53	375	1	0.09	30	520	<2	0.05	<2	5
KAM004501		0.90	<10	<1	0.26	30	0.11	194	<1	0.06	<1	90	10	0.01	<2	1
KAM004502		0.72	<10	<1	0.30	30	0.11	138	<1	0.09	<1	90	7	<0.01	2	1
KAM004503		0.86	<10	<1	0.25	30	0.12	165	<1	0.08	<1	100	5	0.01	2	1
KAM004504		0.74	<10	<1	0.29	30	0.10	125	<1	0.09	<1	70	5	<0.01	<2	1
KAM004505		0.68	<10	<1	0.23	20	0.05	140	<1	0.08	<1	70	5	<0.01	<2	<1
KAM004506		0.57	<10	<1	0.22	20	0.03	173	<1	0.07	<1	60	7	<0.01	<2	<1
KAM004507		0.71	<10	<1	0.29	20	0.07	161	<1	0.09	<1	60	9	0.02	3	<1
KAM004508		0.60	<10	<1	0.16	20	0.03	128	<1	0.08	<1	50	10	<0.01	<2	<1
KAM004509		0.62	<10	<1	0.26	30	0.07	141	<1	0.08	<1	70	9	<0.01	<2	<1
KAM004510		3.57	10	<1	0.17	10	0.86	394	5	0.07	64	500	6	0.91	38	5
KAM004511		0.74	<10	<1	0.22	30	0.08	136	1	0.06	<1	70	10	0.04	2	<1
KAM004512		0.77	<10	<1	0.29	40	0.12	143	<1	0.10	<1	160	6	0.02	2	1
KAM004513		0.84	<10	<1	0.19	30	0.06	171	<1	0.06	<1	120	4	0.01	2	1
KAM004514		1.34	<10	1	0.66	30	0.74	249	<1	0.08	36	370	3	0.01	<2	2
KAM004515		0.62	<10	<1	0.22	40	0.10	142	<1	0.08	<1	140	4	<0.01	<2	<1
KAM004516		0.60	<10	<1	0.29	20	0.08	125	<1	0.07	<1	110	6	<0.01	2	<1
KAM004517		0.45	<10	<1	0.24	40	0.03	128	<1	0.03	<1	100	5	<0.01	3	<1
KAM004518		0.71	<10	<1	0.31	40	0.10	119	<1	0.09	1	140	5	<0.01	<2	<1
KAM004519		0.69	<10	<1	0.23	30	0.08	109	<1	0.07	<1	120	4	<0.01	2	<1



ALS Canada Ltd.  
2103 Dollarton Hwy  
North Vancouver BC V7H 0A7  
Phone: 604 984 0221 Fax: 604 984 0218 www.alsglobal.com

To: KAMINAK GOLD CORPORATION  
1440-625 HOWE ST  
VANCOUVER BC V6C 2T6

Page: 2 - C  
Total # Pages: 3 (A - C)  
Plus Appendix Pages  
Finalized Date: 16-AUG-2010  
Account: KAMGOL

Project: Coffee

**CERTIFICATE OF ANALYSIS WH10105852**

Sample Description	Method Analyte Units LOR	ME-ICP41 Sr ppm 1	ME-ICP41 Th ppm 20	ME-ICP41 Ti % 0.01	ME-ICP41 Ti ppm 10	ME-ICP41 U ppm 10	ME-ICP41 V ppm 1	ME-ICP41 W ppm 10	ME-ICP41 Zn ppm 2
KAM004480		38	<20	0.13	<10	<10	51	50	39
KAM004481		5	40	0.02	<10	<10	3	<10	9
KAM004482		16	30	0.09	<10	<10	35	<10	26
KAM004483		7	40	0.03	<10	<10	6	<10	12
KAM004484		8	40	0.02	<10	<10	2	<10	6
KAM004485		7	40	0.02	<10	<10	2	<10	7
KAM004486		22	30	0.14	<10	<10	26	<10	24
KAM004487		21	30	0.16	<10	<10	36	<10	28
KAM004488		12	40	0.02	<10	<10	4	<10	11
KAM004489		8	40	0.01	<10	<10	3	<10	10
KAM004490		50	<20	0.13	<10	<10	66	10	656
KAM004491		6	40	0.01	<10	<10	5	<10	6
KAM004492		23	20	0.12	<10	<10	54	<10	39
KAM004493		46	20	0.16	<10	<10	50	<10	39
KAM004494		16	40	0.07	<10	<10	19	<10	17
KAM004495		12	40	0.03	<10	<10	4	<10	12
KAM004496		14	30	0.06	<10	<10	16	<10	20
KAM004497		21	40	0.02	<10	<10	3	<10	10
KAM004498		20	40	0.01	<10	<10	3	<10	5
KAM004499		20	40	0.02	<10	<10	4	<10	7
KAM004500		38	<20	0.12	<10	<10	51	40	39
KAM004501		36	40	0.02	<10	<10	5	<10	6
KAM004502		17	40	0.02	<10	<10	2	<10	5
KAM004503		18	40	0.02	<10	<10	3	<10	5
KAM004504		11	40	0.01	<10	<10	2	<10	5
KAM004505		7	40	0.01	<10	<10	2	<10	4
KAM004506		8	40	<0.01	<10	<10	1	<10	4
KAM004507		14	40	0.01	<10	<10	1	<10	6
KAM004508		8	40	<0.01	<10	<10	1	<10	4
KAM004509		12	40	0.01	<10	<10	2	<10	5
KAM004510		41	<20	0.11	<10	<10	52	40	50
KAM004511		13	40	0.01	<10	<10	1	<10	5
KAM004512		24	40	0.02	<10	<10	4	<10	5
KAM004513		11	30	0.01	<10	<10	3	<10	6
KAM004514		48	30	0.10	<10	<10	21	<10	15
KAM004515		9	40	0.01	<10	<10	2	<10	4
KAM004516		10	40	0.01	<10	<10	2	<10	5
KAM004517		7	40	<0.01	<10	<10	2	<10	2
KAM004518		15	40	0.02	<10	<10	2	<10	5
KAM004519		11	40	0.01	<10	<10	2	<10	4



ALS Canada Ltd.  
2103 Dollarton Hwy  
North Vancouver BC V7H 0A7  
Phone: 604 984 0221 Fax: 604 984 0218 www.alsglobal.com

To: KAMINAK GOLD CORPORATION  
1440-625 HOWE ST  
VANCOUVER BC V6C 2T6

Page: 3 - A  
Total # Pages: 3 (A - C)  
Plus Appendix Pages  
Finalized Date: 16-AUG-2010  
Account: KAMGOL

Project: Coffee

**CERTIFICATE OF ANALYSIS WH10105852**

Sample Description	Method Analyte Units LOR	WEI-21 Recvd Wt. kg 0.02	Au-ICP22 Au ppm 0.001	Au-GRA22 Au ppm 0.05	ME-ICP41 Ag ppm 0.2	ME-ICP41 Al % 0.01	ME-ICP41 As ppm 2	ME-ICP41 B ppm 10	ME-ICP41 Ba ppm 10	ME-ICP41 Be ppm 0.5	ME-ICP41 Bi ppm 2	ME-ICP41 Ca % 0.01	ME-ICP41 Cd ppm 0.5	ME-ICP41 Co ppm 1	ME-ICP41 Cr ppm 1	ME-ICP41 Cu ppm 1
KAM004520		0.07	0.003		<0.2	1.21	4	<10	110	<0.5	<2	0.69	<0.5	9	45	23
KAM004521		3.26	0.001		<0.2	0.74	12	<10	60	0.6	<2	0.14	<0.5	2	16	2
KAM004522		3.00	0.001		<0.2	0.91	15	<10	60	0.9	<2	0.16	<0.5	5	24	7
KAM004523		3.12	<0.001		<0.2	0.55	8	<10	50	0.6	<2	0.07	<0.5	1	6	1
KAM004524		3.07	0.001		<0.2	0.61	3	<10	50	0.7	<2	0.12	<0.5	3	24	2
KAM004525		3.43	<0.001		<0.2	0.49	10	<10	50	0.5	<2	0.10	<0.5	3	7	<1
KAM004526		2.15	0.001		<0.2	0.41	4	<10	40	0.5	<2	0.08	<0.5	1	7	1
KAM004527		2.79	<0.001		<0.2	0.61	2	<10	60	0.9	<2	0.11	<0.5	2	19	2
KAM004528		2.85	0.001		<0.2	0.84	15	<10	60	1.0	<2	0.21	<0.5	5	58	5
KAM004529		3.05	0.001		<0.2	1.29	8	<10	60	1.1	<2	0.38	<0.5	10	99	10
KAM004530		0.07	3.19		63.5	1.78	36	<10	170	<0.5	3	2.53	8.5	12	52	179
KAM004531		3.12	0.001		<0.2	1.73	<2	<10	100	1.0	2	1.26	<0.5	9	104	9
KAM004532		2.90	<0.001		<0.2	1.90	3	<10	120	1.4	<2	1.39	<0.5	13	134	15
KAM004533		2.95	0.001		<0.2	1.08	4	<10	70	0.7	<2	0.78	<0.5	5	71	7
KAM004534		3.06	0.001		<0.2	1.23	<2	<10	70	0.8	<2	1.14	<0.5	7	82	7
KAM004535		2.99	<0.001		<0.2	0.89	3	<10	40	0.6	<2	0.96	<0.5	6	59	3
KAM004536		3.38	0.001		<0.2	0.60	3	<10	30	0.7	2	0.79	<0.5	2	26	3
KAM004537		2.77	0.001		<0.2	0.46	<2	<10	30	<0.5	3	0.55	<0.5	1	8	1
KAM004538		3.20	<0.001		<0.2	0.47	5	<10	30	0.5	<2	0.30	<0.5	1	8	1
KAM004539		2.72	0.001		<0.2	0.66	11	<10	30	1.0	<2	1.35	<0.5	3	33	1
KAM004540		0.07	0.002		<0.2	1.12	<2	<10	110	<0.5	<2	0.63	<0.5	10	44	21
KAM004541		2.78	<0.001		<0.2	0.37	2	<10	20	<0.5	<2	0.44	<0.5	1	8	1
KAM004542		3.04	0.001		<0.2	0.48	4	<10	50	<0.5	<2	0.33	<0.5	<1	8	2
KAM004543		2.52	0.001		<0.2	0.59	15	<10	60	0.6	<2	0.12	<0.5	1	13	6
KAM004544		3.09	0.001		0.8	1.60	18	<10	390	1.5	<2	1.43	<0.5	10	139	13
KAM004545		2.74	0.001		<0.2	0.66	<2	<10	80	0.6	<2	0.59	<0.5	4	31	4
KAM004546		2.98	0.001		<0.2	0.78	8	<10	50	0.8	<2	0.17	<0.5	3	21	8
KAM004547		3.18	0.002		<0.2	0.36	21	<10	40	<0.5	<2	0.06	<0.5	2	4	1
KAM004548		2.90	0.002		<0.2	0.47	27	<10	60	<0.5	<2	0.05	<0.5	1	5	1
KAM004549		3.15	<0.001		<0.2	0.53	40	<10	80	0.7	<2	0.08	<0.5	2	5	5
KAM004550		0.09	5.41		0.6	1.35	960	<10	100	<0.5	3	0.85	<0.5	7	42	37



ALS Canada Ltd.  
2103 Dollarton Hwy  
North Vancouver BC V7H 0A7  
Phone: 604 984 0221 Fax: 604 984 0218 www.alsglobal.com

To: KAMINAK GOLD CORPORATION  
1440-625 HOWE ST  
VANCOUVER BC V6C 2T6

Page: 3 - B  
Total # Pages: 3 (A - C)  
Plus Appendix Pages  
Finalized Date: 16-AUG-2010  
Account: KAMGOL

Project: Coffee

# CERTIFICATE OF ANALYSIS WH10105852

Sample Description	Method Analyte Units LOR	ME-ICP41 Fe %	ME-ICP41 Ga ppm	ME-ICP41 Hg ppm	ME-ICP41 K %	ME-ICP41 La ppm	ME-ICP41 Mg %	ME-ICP41 Mn ppm	ME-ICP41 Mo ppm	ME-ICP41 Na %	ME-ICP41 Ni ppm	ME-ICP41 P ppm	ME-ICP41 Pb ppm	ME-ICP41 S %	ME-ICP41 Sb ppm	ME-ICP41 Sc ppm
		0.01	10	1	0.01	10	0.01	5	1	0.01	1	10	2	0.01	2	1
KAM004520		2.05	<10	<1	0.10	10	0.51	363	1	0.08	30	500	2	0.04	2	4
KAM004521		1.01	<10	<1	0.41	30	0.32	175	<1	0.08	6	220	5	<0.01	3	1
KAM004522		1.27	<10	1	0.44	40	0.55	268	<1	0.05	15	290	10	<0.01	<2	1
KAM004523		0.84	<10	1	0.34	20	0.14	152	<1	0.08	<1	150	8	<0.01	<2	1
KAM004524		1.09	<10	2	0.34	30	0.31	225	<1	0.05	8	190	15	<0.01	<2	1
KAM004525		0.82	<10	<1	0.27	40	0.14	143	<1	0.08	1	150	7	<0.01	<2	<1
KAM004526		0.75	<10	1	0.20	40	0.14	134	<1	0.07	1	150	6	<0.01	<2	<1
KAM004527		1.09	<10	2	0.30	40	0.33	197	<1	0.08	5	230	9	<0.01	<2	1
KAM004528		1.32	10	1	0.42	40	0.61	241	<1	0.06	18	270	6	<0.01	<2	2
KAM004529		1.57	10	<1	0.69	30	1.09	282	<1	0.07	41	400	4	<0.01	<2	2
KAM004530		2.95	10	13	0.24	10	1.55	574	9	0.05	38	500	1155	0.98	148	4
KAM004531		1.81	<10	1	1.26	40	1.70	370	<1	0.04	39	420	6	<0.01	<2	2
KAM004532		2.14	10	<1	1.42	30	1.85	459	<1	0.04	52	470	5	<0.01	<2	2
KAM004533		1.41	<10	1	0.77	40	0.81	305	<1	0.07	22	340	8	<0.01	<2	1
KAM004534		1.48	10	<1	0.89	30	0.97	303	<1	0.08	25	300	9	<0.01	<2	2
KAM004535		1.23	<10	<1	0.57	30	0.68	281	<1	0.09	18	220	4	<0.01	<2	2
KAM004536		0.83	<10	<1	0.34	30	0.28	176	<1	0.09	9	160	5	<0.01	<2	1
KAM004537		0.74	<10	1	0.25	40	0.14	133	<1	0.06	<1	150	8	<0.01	<2	1
KAM004538		0.74	<10	<1	0.24	40	0.11	108	1	0.06	<1	150	8	<0.01	<2	1
KAM004539		1.21	<10	<1	0.35	40	0.31	244	1	0.08	11	190	16	<0.01	<2	2
KAM004540		1.93	10	2	0.09	<10	0.50	349	1	0.07	26	470	4	0.04	<2	4
KAM004541		0.47	<10	<1	0.17	30	0.09	82	<1	0.08	<1	90	10	<0.01	<2	<1
KAM004542		0.60	<10	1	0.15	30	0.08	94	<1	0.06	<1	110	4	<0.01	<2	1
KAM004543		0.54	<10	<1	0.10	20	0.02	144	<1	<0.01	4	100	11	<0.01	<2	1
KAM004544		1.81	10	<1	0.98	20	1.18	372	<1	0.03	48	340	13	0.03	<2	5
KAM004545		0.91	<10	<1	0.32	30	0.30	158	<1	0.05	8	180	5	<0.01	<2	2
KAM004546		0.99	<10	1	0.40	30	0.34	189	<1	0.06	9	230	5	<0.01	<2	1
KAM004547		0.80	<10	<1	0.16	30	0.05	167	<1	0.04	<1	170	5	<0.01	<2	<1
KAM004548		0.92	<10	<1	0.23	40	0.05	183	<1	0.06	<1	180	7	<0.01	<2	<1
KAM004549		1.04	<10	1	0.23	40	0.09	289	<1	0.05	1	220	6	<0.01	<2	1
KAM004550		4.36	<10	3	0.15	10	0.63	377	385	0.06	26	530	25	0.80	11	4



ALS Canada Ltd.  
 2103 Dollarton Hwy  
 North Vancouver BC V7H 0A7  
 Phone: 604 984 0221 Fax: 604 984 0218 www.alsglobal.com

To: KAMINAK GOLD CORPORATION  
 1440-625 HOWE ST  
 VANCOUVER BC V6C 2T6

Page: 3 - C  
 Total # Pages: 3 (A - C)  
 Plus Appendix Pages  
 Finalized Date: 16-AUG-2010  
 Account: KAMGOL

Project: Coffee

**CERTIFICATE OF ANALYSIS WH10105852**

Sample Description	Method Analyte Units LOR	ME-ICP41 Sr ppm 1	ME-ICP41 Th ppm 20	ME-ICP41 Ti % 0.01	ME-ICP41 Ti ppm 10	ME-ICP41 U ppm 10	ME-ICP41 V ppm 1	ME-ICP41 W ppm 10	ME-ICP41 Zn ppm 2
KAM004520		37	<20	0.12	<10	<10	49	40	37
KAM004521		13	30	0.04	<10	<10	9	<10	9
KAM004522		9	30	0.05	<10	<10	14	<10	16
KAM004523		8	30	0.02	<10	<10	3	<10	9
KAM004524		12	30	0.03	<10	10	7	<10	14
KAM004525		32	40	0.02	<10	<10	4	<10	7
KAM004526		27	40	0.01	<10	<10	4	<10	6
KAM004527		37	40	0.02	<10	<10	13	<10	12
KAM004528		50	30	0.07	<10	<10	17	<10	12
KAM004529		26	20	0.13	<10	<10	24	<10	18
KAM004530		78	<20	0.04	<10	<10	46	10	2100
KAM004531		28	30	0.15	<10	<10	36	<10	30
KAM004532		32	30	0.14	<10	<10	36	<10	27
KAM004533		23	30	0.09	<10	<10	20	<10	16
KAM004534		25	30	0.08	<10	<10	22	<10	14
KAM004535		24	30	0.06	<10	<10	15	<10	12
KAM004536		18	30	0.02	<10	<10	7	<10	6
KAM004537		17	30	0.02	<10	<10	4	<10	7
KAM004538		17	30	0.02	<10	<10	5	<10	6
KAM004539		32	30	0.03	<10	<10	10	<10	11
KAM004540		30	<20	0.11	<10	<10	47	40	34
KAM004541		20	30	0.01	<10	<10	2	<10	3
KAM004542		18	30	0.01	<10	10	2	<10	2
KAM004543		5	30	<0.01	<10	<10	4	<10	6
KAM004544		42	30	0.08	<10	<10	34	<10	21
KAM004545		16	30	0.03	<10	<10	10	<10	9
KAM004546		13	30	0.03	<10	<10	8	<10	12
KAM004547		7	20	0.01	<10	<10	4	<10	5
KAM004548		11	30	0.01	<10	<10	4	<10	5
KAM004549		10	40	0.01	<10	<10	4	<10	13
KAM004550		71	<20	0.09	<10	<10	53	10	48



ALS Canada Ltd.  
2103 Dollarton Hwy  
North Vancouver BC V7H 0A7  
Phone: 604 984 0221 Fax: 604 984 0218 www.alsglobal.com

To: KAMINAK GOLD CORPORATION  
1440-625 HOWE ST  
VANCOUVER BC V6C 2T6

Page: Appendix 1  
Total # Appendix Pages: 1  
Finalized Date: 16-AUG-2010  
Account: KAMGOL

Project: Coffee

**CERTIFICATE OF ANALYSIS WH10105852**

Method	CERTIFICATE COMMENTS
ALL METHODS	NSS is non-sufficient sample.



ALS Canada Ltd.

2103 Dollarton Hwy  
North Vancouver BC V7H 0A7

Phone: 604 984 0221 Fax: 604 984 0218 www.alsglobal.com

To: KAMINAK GOLD CORPORATION  
1440-625 HOWE ST  
VANCOUVER BC V6C 2T6

Page: 1  
Finalized Date: 15-AUG-2010  
This copy reported on  
14-JAN-2011  
Account: KAMGOL

## CERTIFICATE WH10105853

Project: Coffee

P.O. No.: KGC-10-0503

This report is for 69 Drill Core samples submitted to our lab in Whitehorse, YT,  
Canada on 2-AUG-2010.

The following have access to data associated with this certificate:

TOM BOKENFOHR  
TIM SMITH

VICKI EARL

ADAM SIMMONS

## SAMPLE PREPARATION

ALS CODE	DESCRIPTION
WEI-21	Received Sample Weight
LOG-24	Pulp Login - Rcd w/o Barcode
LOG-22	Sample login - Rcd w/o BarCode
CRU-QC	Crushing QC Test
PUL-QC	Pulverizing QC Test
CRU-31	Fine crushing - 70% <2mm
SPL-21	Split sample - riffle splitter
PUL-31	Pulverize split to 85% <75 um

## ANALYTICAL PROCEDURES

ALS CODE	DESCRIPTION	INSTRUMENT
Au-ICP22	Au 50g FA ICP-AES finish	ICP-AES
ME-ICP41	35 Element Aqua Regia ICP-AES	ICP-AES

To: KAMINAK GOLD CORPORATION  
ATTN: ALS CHEMEX

This is the Final Report and supersedes any preliminary report with this certificate number. Results apply to samples as submitted. All pages of this report have been checked and approved for release.

Signature:

Colin Ramshaw, Vancouver Laboratory Manager



ALS Canada Ltd.  
2103 Dollarton Hwy  
North Vancouver BC V7H 0A7  
Phone: 604 984 0221 Fax: 604 984 0218 www.alsglobal.com

To: KAMINAK GOLD CORPORATION  
1440-625 HOWE ST  
VANCOUVER BC V6C 2T6

Page: 2 - A  
Total # Pages: 3 (A - C)  
Finalized Date: 15-AUG-2010  
Account: KAMGOL

Project: Coffee

**CERTIFICATE OF ANALYSIS WH10105853**

Sample Description	Method Analyte Units LOR	WEI-21 Recvd Wt. kg	Au-ICP22 Au ppm	ME-ICP41 Ag ppm	ME-ICP41 Al %	ME-ICP41 As ppm	ME-ICP41 B ppm	ME-ICP41 Ba ppm	ME-ICP41 Be ppm	ME-ICP41 Bi ppm	ME-ICP41 Ca %	ME-ICP41 Cd ppm	ME-ICP41 Co ppm	ME-ICP41 Cr ppm	ME-ICP41 Cu ppm	ME-ICP41 Fe %
		0.02	0.001	0.2	0.01	2	10	10	0.5	2	0.01	0.5	1	1	1	0.01
KAM004601		2.66	<0.001	0.5	0.55	77	<10	90	0.7	2	0.10	<0.5	2	16	4	1.22
KAM004602		3.09	<0.001	0.2	0.50	6	<10	50	0.6	2	0.12	<0.5	1	6	4	0.95
KAM004603		3.00	<0.001	0.3	0.41	4	<10	30	0.5	2	0.11	<0.5	1	6	3	0.77
KAM004604		2.91	<0.001	0.8	1.05	10	<10	60	1.0	2	1.08	<0.5	8	48	12	1.78
KAM004605		2.96	<0.001	0.2	1.05	4	<10	50	0.8	<2	1.64	<0.5	8	36	10	1.67
KAM004606		3.05	<0.001	<0.2	0.34	15	<10	40	0.6	2	0.67	<0.5	1	7	2	0.84
KAM004607		3.13	<0.001	0.2	0.34	10	<10	40	0.5	2	0.13	<0.5	2	12	1	0.70
KAM004608		3.06	<0.001	<0.2	0.51	40	<10	60	0.8	3	0.09	<0.5	2	6	2	1.08
KAM004609		3.15	<0.001	0.2	0.57	62	<10	50	0.7	3	0.07	<0.5	1	4	3	0.97
KAM004610		0.07	0.483	2.7	1.64	45	<10	180	<0.5	<2	2.35	1.4	14	52	4780	4.42
KAM004611		3.31	<0.001	<0.2	0.49	60	<10	40	0.5	2	0.05	<0.5	1	10	24	0.72
KAM004612		2.74	<0.001	<0.2	0.39	51	<10	40	<0.5	2	0.03	<0.5	1	6	2	0.66
KAM004613		3.12	<0.001	0.2	0.51	115	<10	110	0.5	2	0.05	<0.5	1	3	3	0.94
KAM004614		2.59	<0.001	<0.2	0.57	33	<10	60	0.5	3	0.05	<0.5	2	9	1	0.81
KAM004615		2.90	<0.001	<0.2	0.53	27	<10	50	<0.5	3	0.04	<0.5	1	4	2	0.63
KAM004616		2.96	<0.001	0.2	0.48	9	<10	60	0.6	6	0.26	<0.5	1	5	3	0.98
KAM004617		2.80	<0.001	<0.2	0.51	5	<10	100	0.5	2	0.32	<0.5	1	13	4	0.90
KAM004618		3.03	<0.001	<0.2	0.62	3	<10	70	0.5	2	0.60	<0.5	1	4	2	0.80
KAM004619		3.03	<0.001	<0.2	0.54	3	<10	40	0.5	2	0.38	<0.5	1	3	1	0.69
KAM004620		0.07	<0.001	0.2	1.17	2	<10	110	<0.5	2	0.68	<0.5	10	44	22	1.99
KAM004621		2.95	<0.001	<0.2	0.43	3	<10	90	0.5	2	0.69	<0.5	1	14	3	1.04
KAM004622		3.10	<0.001	0.2	0.45	37	<10	200	0.6	2	0.78	<0.5	2	5	1	0.93
KAM004623		3.53	<0.001	<0.2	0.62	42	<10	210	0.7	3	0.07	<0.5	1	5	<1	1.37
KAM004624		2.42	<0.001	<0.2	0.53	46	<10	330	0.6	2	0.08	<0.5	2	11	1	1.00
KAM004625		2.63	0.006	<0.2	0.59	116	<10	70	0.5	<2	0.07	<0.5	2	5	2	1.16
KAM004626		3.09	0.001	<0.2	0.35	79	<10	80	<0.5	2	0.04	<0.5	1	2	<1	0.70
KAM004627		2.59	<0.001	<0.2	0.52	55	<10	90	0.5	2	0.05	<0.5	2	13	1	1.30
KAM004628		2.50	<0.001	0.2	0.54	32	<10	160	0.7	2	3.36	<0.5	1	3	1	1.89
KAM004629		3.04	0.002	0.3	0.49	15	<10	100	0.8	2	4.96	<0.5	1	2	1	1.92
KAM004630		0.07	0.739	9.8	1.81	68	<10	210	<0.5	2	1.11	4.3	18	80	1345	4.29
KAM004631		2.99	0.002	0.2	0.76	26	<10	300	1.6	3	5.81	<0.5	12	32	29	2.86
KAM004632		2.63	0.010	<0.2	1.09	604	<10	170	3.1	2	0.31	<0.5	32	74	31	5.40
KAM004633		3.29	2.15	<0.2	1.06	951	<10	150	1.8	2	0.30	<0.5	18	51	18	3.44
KAM004634		2.57	0.004	<0.2	0.77	28	<10	90	0.7	2	0.15	<0.5	4	26	7	1.49
KAM004635		3.10	<0.001	<0.2	0.62	25	<10	140	0.6	2	0.06	<0.5	1	6	2	1.27
KAM004636		2.97	0.007	<0.2	0.44	8	<10	430	<0.5	<2	0.19	<0.5	1	5	<1	0.90
KAM004637		2.71	<0.001	<0.2	0.38	<2	<10	380	<0.5	2	0.08	<0.5	1	15	1	0.82
KAM004638		3.23	0.002	<0.2	0.43	6	<10	550	0.5	2	0.19	<0.5	2	5	<1	1.07
KAM004639		3.14	<0.001	<0.2	0.65	13	<10	240	0.7	2	0.11	<0.5	3	9	1	1.19
KAM004640		0.07	0.001	<0.2	1.22	<2	<10	120	<0.5	<2	0.71	<0.5	10	46	23	2.06





ALS Canada Ltd.  
2103 Dollarton Hwy  
North Vancouver BC V7H 0A7  
Phone: 604 984 0221 Fax: 604 984 0218 www.alsglobal.com

To: KAMINAK GOLD CORPORATION  
1440-625 HOWE ST  
VANCOUVER BC V6C 2T6

Page: 2 - B  
Total # Pages: 3 (A - C)  
Finalized Date: 15-AUG-2010  
Account: KAMGOL

Project: Coffee

**CERTIFICATE OF ANALYSIS WH10105853**

Sample Description	Method Analyte Units LOR	ME-ICP41 Ga ppm 10	ME-ICP41 Hg ppm 1	ME-ICP41 K % 0.01	ME-ICP41 La ppm 10	ME-ICP41 Mg % 0.01	ME-ICP41 Mn ppm 5	ME-ICP41 Mo ppm 1	ME-ICP41 Na % 0.01	ME-ICP41 Ni ppm 1	ME-ICP41 P ppm 10	ME-ICP41 Pb ppm 2	ME-ICP41 S % 0.01	ME-ICP41 Sb ppm 2	ME-ICP41 Sc ppm 1	ME-ICP41 Sr ppm 1
KAM004601		<10	<1	0.21	40	0.12	370	1	0.03	<1	240	6	0.01	6	1	10
KAM004602		<10	<1	0.26	30	0.14	189	<1	0.05	<1	180	5	<0.01	<2	1	11
KAM004603		<10	<1	0.21	30	0.08	125	1	0.05	<1	120	5	<0.01	<2	1	9
KAM004604		<10	<1	0.69	30	0.73	334	1	0.04	9	290	6	<0.01	<2	3	53
KAM004605		<10	<1	0.64	30	0.71	410	2	0.04	11	290	6	<0.01	<2	3	41
KAM004606		<10	<1	0.21	40	0.04	206	1	0.04	<1	170	6	<0.01	<2	1	17
KAM004607		<10	<1	0.18	40	0.06	197	1	0.04	<1	160	4	<0.01	<2	1	9
KAM004608		<10	<1	0.24	40	0.10	215	1	0.04	<1	200	8	<0.01	<2	1	13
KAM004609		<10	<1	0.14	40	0.04	261	1	0.01	<1	220	10	<0.01	<2	1	10
KAM004610		10	1	0.19	10	1.03	701	46	0.09	68	840	39	1.38	5	6	83
KAM004611		<10	<1	0.14	40	0.02	229	1	0.01	<1	180	8	<0.01	<2	<1	12
KAM004612		<10	<1	0.13	20	0.01	203	<1	0.01	<1	110	6	<0.01	<2	<1	9
KAM004613		<10	<1	0.12	40	0.02	516	1	0.01	<1	190	11	<0.01	3	1	20
KAM004614		<10	<1	0.13	30	0.02	238	2	0.01	<1	200	11	<0.01	<2	1	11
KAM004615		<10	<1	0.16	30	0.03	203	1	0.01	<1	150	8	<0.01	<2	1	6
KAM004616		<10	<1	0.26	40	0.12	242	1	0.04	<1	170	7	<0.01	<2	1	14
KAM004617		<10	<1	0.26	30	0.17	202	1	0.06	<1	150	4	<0.01	<2	1	27
KAM004618		<10	<1	0.22	50	0.10	264	1	0.02	<1	120	3	<0.01	<2	<1	15
KAM004619		<10	<1	0.17	50	0.06	197	1	0.01	<1	110	3	<0.01	<2	1	11
KAM004620		<10	<1	0.09	<10	0.50	350	3	0.08	27	470	2	0.04	<2	4	35
KAM004621		<10	<1	0.25	30	0.16	231	1	0.04	<1	150	6	0.20	<2	1	33
KAM004622		<10	<1	0.20	40	0.09	592	1	0.03	<1	170	8	0.06	<2	1	25
KAM004623		<10	<1	0.14	40	0.03	621	1	0.01	<1	190	8	0.01	<2	1	10
KAM004624		<10	<1	0.17	50	0.08	306	1	0.03	<1	210	9	0.01	<2	1	10
KAM004625		<10	<1	0.14	50	0.03	225	1	0.01	<1	250	15	<0.01	4	1	13
KAM004626		<10	<1	0.13	40	0.02	284	1	0.01	<1	150	6	<0.01	<2	1	10
KAM004627		<10	<1	0.13	30	0.04	423	<1	0.01	1	180	10	<0.01	<2	1	18
KAM004628		<10	<1	0.13	40	0.08	751	<1	0.01	<1	120	13	<0.01	<2	1	44
KAM004629		<10	<1	0.13	40	0.08	648	1	0.01	<1	100	17	0.01	<2	1	49
KAM004630		10	<1	0.22	10	0.93	504	49	0.11	177	600	248	1.08	11	5	50
KAM004631		<10	<1	0.21	30	0.40	815	1	0.02	10	430	16	0.11	3	9	75
KAM004632		<10	1	0.15	20	0.11	1255	<1	0.01	39	1010	20	<0.01	22	23	15
KAM004633		<10	1	0.46	30	0.58	760	1	0.01	22	620	11	0.01	40	9	22
KAM004634		<10	<1	0.37	30	0.28	279	<1	0.05	4	270	4	<0.01	<2	2	10
KAM004635		<10	<1	0.23	40	0.09	430	1	0.02	1	130	8	<0.01	<2	1	6
KAM004636		<10	<1	0.27	50	0.09	203	1	0.05	<1	130	5	0.02	<2	1	13
KAM004637		<10	<1	0.25	50	0.08	136	<1	0.05	<1	120	8	0.01	<2	<1	12
KAM004638		<10	<1	0.29	50	0.10	315	1	0.06	<1	130	6	0.02	<2	1	16
KAM004639		<10	<1	0.38	30	0.29	237	<1	0.05	2	190	4	0.01	<2	1	17
KAM004640		<10	<1	0.10	<10	0.52	363	3	0.09	28	490	2	0.05	<2	4	37



ALS Canada Ltd.  
2103 Dollarton Hwy  
North Vancouver BC V7H 0A7  
Phone: 604 984 0221 Fax: 604 984 0218 www.alsglobal.com

To: KAMINAK GOLD CORPORATION  
1440-625 HOWE ST  
VANCOUVER BC V6C 2T6

Page: 2 - C  
Total # Pages: 3 (A - C)  
Finalized Date: 15-AUG-2010  
Account: KAMGOL

Project: Coffee

**CERTIFICATE OF ANALYSIS WH10105853**

Sample Description	Method Analyte Units LOR	ME-ICP41 Th ppm 20	ME-ICP41 Ti % 0.01	ME-ICP41 Ti ppm 10	ME-ICP41 U ppm 10	ME-ICP41 V ppm 1	ME-ICP41 W ppm 10	ME-ICP41 Zn ppm 2
KAM004601		30	0.01	<10	<10	5	<10	15
KAM004602		30	0.02	<10	<10	4	<10	12
KAM004603		40	0.01	<10	<10	2	<10	9
KAM004604		30	0.08	<10	<10	27	10	25
KAM004605		20	0.08	<10	<10	27	<10	29
KAM004606		30	0.01	<10	<10	4	<10	12
KAM004607		30	0.01	<10	<10	3	<10	11
KAM004608		30	0.01	<10	<10	5	<10	15
KAM004609		30	<0.01	<10	<10	3	<10	11
KAM004610		<20	0.06	<10	<10	74	<10	179
KAM004611		30	<0.01	<10	<10	2	<10	8
KAM004612		20	<0.01	<10	<10	2	<10	6
KAM004613		30	<0.01	<10	10	3	<10	12
KAM004614		30	<0.01	<10	<10	2	<10	12
KAM004615		30	<0.01	<10	<10	2	<10	8
KAM004616		30	0.01	<10	<10	4	<10	13
KAM004617		30	0.02	<10	<10	5	<10	12
KAM004618		40	0.01	<10	<10	2	<10	11
KAM004619		40	0.01	<10	<10	1	<10	10
KAM004620		<20	0.12	<10	<10	48	40	36
KAM004621		30	0.01	<10	<10	5	<10	13
KAM004622		30	0.01	<10	<10	4	<10	14
KAM004623		30	<0.01	<10	<10	5	<10	19
KAM004624		30	0.01	<10	<10	4	<10	16
KAM004625		30	<0.01	<10	10	6	<10	25
KAM004626		20	<0.01	<10	10	2	<10	17
KAM004627		30	<0.01	<10	10	3	<10	34
KAM004628		30	<0.01	<10	10	4	<10	34
KAM004629		30	<0.01	<10	10	5	<10	22
KAM004630		<20	0.13	<10	<10	67	10	642
KAM004631		20	0.01	<10	10	41	<10	40
KAM004632		<20	0.01	<10	40	93	<10	64
KAM004633		20	0.02	<10	20	46	<10	48
KAM004634		30	0.04	<10	<10	14	<10	22
KAM004635		40	0.01	<10	<10	4	<10	17
KAM004636		40	0.01	<10	<10	2	<10	13
KAM004637		40	0.01	<10	<10	2	<10	12
KAM004638		40	0.01	<10	<10	3	<10	11
KAM004639		30	0.03	<10	<10	8	<10	16
KAM004640		<20	0.12	<10	<10	50	40	37



ALS Canada Ltd.  
2103 Dollarton Hwy  
North Vancouver BC V7H 0A7  
Phone: 604 984 0221 Fax: 604 984 0218 www.alsglobal.com

To: KAMINAK GOLD CORPORATION  
1440-625 HOWE ST  
VANCOUVER BC V6C 2T6

Page: 3 - A  
Total # Pages: 3 (A - C)  
Finalized Date: 15-AUG-2010  
Account: KAMGOL

Project: Coffee

**CERTIFICATE OF ANALYSIS WH10105853**

Sample Description	Method Analyte Units LOR	WEI-21 Recvd Wt. kg 0.02	Au-ICP22 Au ppm 0.001	ME-ICP41 Ag ppm 0.2	ME-ICP41 Al % 0.01	ME-ICP41 As ppm 2	ME-ICP41 B ppm 10	ME-ICP41 Ba ppm 10	ME-ICP41 Be ppm 0.5	ME-ICP41 Bi ppm 2	ME-ICP41 Ca % 0.01	ME-ICP41 Cd ppm 0.5	ME-ICP41 Co ppm 1	ME-ICP41 Cr ppm 1	ME-ICP41 Cu ppm 1	ME-ICP41 Fe % 0.01
KAM004641		2.80	<0.001	<0.2	0.42	58	<10	70	0.7	2	0.05	<0.5	1	13	3	0.99
KAM004642		3.30	0.002	<0.2	1.41	60	<10	110	1.6	2	0.22	<0.5	9	52	12	2.22
KAM004643		2.95	<0.001	<0.2	0.44	23	<10	60	0.5	2	0.06	<0.5	1	4	1	1.01
KAM004644		3.63	<0.001	<0.2	0.43	34	<10	60	0.5	2	0.05	<0.5	1	13	<1	0.99
KAM004645		2.45	<0.001	0.2	0.39	21	<10	60	0.5	2	0.05	<0.5	1	4	<1	0.94
KAM004646		3.31	<0.001	<0.2	0.43	23	<10	70	0.7	<2	0.07	<0.5	2	6	2	1.30
KAM004647		3.19	<0.001	<0.2	0.49	9	<10	90	0.6	2	0.13	<0.5	2	17	2	1.05
KAM004648		3.21	<0.001	<0.2	0.38	13	<10	80	0.5	2	0.06	<0.5	1	6	1	1.10
KAM004649		2.95	<0.001	<0.2	0.37	2	<10	60	<0.5	2	0.06	<0.5	1	5	1	1.08
KAM004650		0.07	9.69	0.8	1.50	3840	<10	60	0.5	3	0.81	<0.5	14	68	65	3.43
KAM004651		2.56	0.001	<0.2	0.48	2	<10	60	0.5	2	0.09	<0.5	1	17	4	1.32
KAM004652		3.06	<0.001	<0.2	0.48	<2	<10	60	<0.5	2	0.32	<0.5	1	6	1	1.11
KAM004653		3.17	<0.001	<0.2	0.52	3	<10	70	<0.5	3	0.15	<0.5	1	7	<1	1.03
KAM004654		2.83	<0.001	<0.2	0.42	2	<10	60	0.5	2	0.21	<0.5	1	15	<1	0.99
KAM004655		3.51	<0.001	<0.2	0.48	<2	<10	60	<0.5	<2	0.37	<0.5	1	6	<1	0.93
KAM004656		3.07	0.001	<0.2	0.52	7	<10	70	0.5	2	0.15	<0.5	1	5	1	0.98
KAM004657		2.64	<0.001	<0.2	0.49	12	<10	70	0.5	2	0.10	<0.5	1	15	<1	0.99
KAM004658		3.33	<0.001	<0.2	0.47	3	<10	60	0.5	2	0.15	<0.5	1	4	<1	0.93
KAM004659		2.94	<0.001	<0.2	0.51	2	<10	60	0.5	2	0.25	<0.5	1	5	<1	0.87
KAM004660		0.10	0.001	0.2	1.24	2	<10	120	<0.5	2	0.73	<0.5	10	47	23	2.11
KAM004661		3.19	<0.001	<0.2	0.53	<2	<10	100	<0.5	2	0.34	<0.5	1	15	<1	0.92
KAM004662		2.88	0.002	0.4	0.53	62	<10	80	0.7	2	0.07	<0.5	1	4	1	1.15
KAM004663		3.05	0.003	<0.2	0.53	56	<10	80	0.8	3	0.09	<0.5	1	5	1	1.28
KAM004664		3.09	<0.001	<0.2	0.94	5	<10	100	0.7	<2	0.81	<0.5	6	46	1	1.64
KAM004665		3.44	<0.001	<0.2	0.57	<2	<10	50	0.5	2	0.35	<0.5	1	6	2	1.06
KAM004666		3.18	<0.001	<0.2	0.68	4	<10	30	0.5	2	0.63	<0.5	2	10	<1	1.40
KAM004667		2.47	<0.001	<0.2	0.46	9	<10	50	0.5	2	0.10	<0.5	1	15	<1	1.15
KAM004668		2.68	<0.001	<0.2	0.61	6	<10	60	0.5	2	0.14	<0.5	2	8	1	1.12
KAM004669		3.15	<0.001	<0.2	0.57	9	<10	50	0.5	2	0.12	<0.5	1	6	1	1.11



ALS Canada Ltd.  
2103 Dollarton Hwy  
North Vancouver BC V7H 0A7  
Phone: 604 984 0221 Fax: 604 984 0218 www.alsglobal.com

To: KAMINAK GOLD CORPORATION  
1440-625 HOWE ST  
VANCOUVER BC V6C 2T6

Page: 3 - B  
Total # Pages: 3 (A - C)  
Finalized Date: 15-AUG-2010  
Account: KAMGOL

Project: Coffee

**CERTIFICATE OF ANALYSIS WH10105853**

Sample Description	Method Analyte Units LOR	ME-ICP41 Ga ppm 10	ME-ICP41 Hg ppm 1	ME-ICP41 K % 0.01	ME-ICP41 La ppm 10	ME-ICP41 Mg % 0.01	ME-ICP41 Mn ppm 5	ME-ICP41 Mo ppm 1	ME-ICP41 Na % 0.01	ME-ICP41 Ni ppm 1	ME-ICP41 P ppm 10	ME-ICP41 Pb ppm 2	ME-ICP41 S % 0.01	ME-ICP41 Sb ppm 2	ME-ICP41 Sc ppm 1	ME-ICP41 Sr ppm 1
KAM004641		<10	<1	0.17	40	0.04	186	1	0.05	3	140	6	<0.01	<2	<1	8
KAM004642		10	<1	0.66	30	0.83	559	<1	0.04	24	320	5	<0.01	4	5	18
KAM004643		<10	<1	0.20	50	0.07	205	1	0.05	<1	150	6	<0.01	<2	1	10
KAM004644		<10	<1	0.20	50	0.07	201	<1	0.05	<1	150	6	<0.01	<2	1	9
KAM004645		<10	<1	0.21	40	0.04	140	<1	0.06	<1	130	6	<0.01	<2	<1	8
KAM004646		<10	<1	0.24	50	0.10	231	<1	0.05	<1	180	6	<0.01	<2	1	8
KAM004647		<10	<1	0.27	40	0.16	246	<1	0.05	1	160	6	<0.01	<2	1	13
KAM004648		<10	<1	0.24	50	0.08	251	<1	0.06	<1	150	6	<0.01	<2	1	9
KAM004649		<10	<1	0.23	40	0.09	223	<1	0.05	<1	140	7	<0.01	<2	1	9
KAM004650		10	<1	0.16	10	0.84	378	6	0.07	60	470	5	0.88	33	5	39
KAM004651		<10	<1	0.28	50	0.18	292	<1	0.06	1	140	8	<0.01	<2	1	17
KAM004652		<10	<1	0.27	50	0.16	285	1	0.05	<1	120	7	<0.01	<2	1	19
KAM004653		<10	<1	0.29	50	0.16	312	<1	0.06	<1	140	6	<0.01	<2	1	41
KAM004654		<10	<1	0.25	60	0.11	320	<1	0.06	<1	150	8	<0.01	<2	1	16
KAM004655		<10	<1	0.27	60	0.12	260	<1	0.06	<1	140	6	<0.01	<2	1	22
KAM004656		<10	<1	0.30	50	0.14	300	<1	0.06	<1	150	6	<0.01	<2	1	12
KAM004657		<10	<1	0.27	50	0.14	244	<1	0.06	<1	150	7	<0.01	<2	1	14
KAM004658		<10	<1	0.28	40	0.14	245	<1	0.06	<1	130	6	<0.01	<2	1	14
KAM004659		<10	<1	0.29	50	0.16	264	<1	0.05	<1	130	5	0.01	<2	1	22
KAM004660		<10	<1	0.10	<10	0.53	372	3	0.09	28	490	3	0.06	<2	4	38
KAM004661		<10	<1	0.32	50	0.14	279	<1	0.06	<1	130	5	0.01	<2	1	22
KAM004662		<10	<1	0.15	50	0.05	285	1	0.03	<1	150	5	0.01	2	1	10
KAM004663		<10	<1	0.17	50	0.09	330	1	0.05	<1	160	5	0.01	<2	1	11
KAM004664		<10	<1	0.42	50	0.63	473	1	0.06	14	190	6	0.01	<2	2	26
KAM004665		<10	<1	0.29	50	0.20	258	1	0.06	<1	130	5	0.01	<2	1	23
KAM004666		<10	<1	0.27	50	0.36	393	<1	0.05	2	150	6	<0.01	<2	1	17
KAM004667		<10	<1	0.17	50	0.17	286	1	0.05	<1	130	5	<0.01	<2	1	10
KAM004668		<10	<1	0.37	40	0.26	309	1	0.05	1	160	6	<0.01	<2	1	17
KAM004669		<10	<1	0.29	50	0.20	259	<1	0.05	<1	170	6	<0.01	<2	1	16



ALS Canada Ltd.  
 2103 Dollarton Hwy  
 North Vancouver BC V7H 0A7  
 Phone: 604 984 0221 Fax: 604 984 0218 www.alsglobal.com

To: KAMINAK GOLD CORPORATION  
 1440-625 HOWE ST  
 VANCOUVER BC V6C 2T6

Page: 3 - C  
 Total # Pages: 3 (A - C)  
 Finalized Date: 15-AUG-2010  
 Account: KAMGOL

Project: Coffee

**CERTIFICATE OF ANALYSIS WH10105853**

Sample Description	Method Analyte Units LOR	ME-ICP41	ME-ICP41	ME-ICP41	ME-ICP41	ME-ICP41	ME-ICP41	ME-ICP41
		Th	Ti	Ti	U	V	W	Zn
		ppm	%	ppm	ppm	ppm	ppm	ppm
		20	0.01	10	10	1	10	2
KAM004641		30	<0.01	<10	<10	3	<10	10
KAM004642		30	0.06	<10	<10	29	<10	34
KAM004643		30	0.01	<10	<10	4	<10	8
KAM004644		40	0.01	<10	<10	3	<10	8
KAM004645		30	0.01	<10	<10	3	<10	6
KAM004646		30	0.01	<10	<10	6	<10	13
KAM004647		30	0.02	<10	<10	5	<10	16
KAM004648		30	0.01	<10	<10	4	<10	9
KAM004649		30	0.02	<10	<10	4	<10	10
KAM004650		<20	0.10	<10	<10	50	40	48
KAM004651		30	0.02	<10	<10	5	<10	21
KAM004652		30	0.02	<10	<10	3	<10	18
KAM004653		30	0.03	<10	<10	4	<10	20
KAM004654		30	0.01	<10	<10	3	<10	16
KAM004655		40	0.02	<10	<10	2	<10	18
KAM004656		30	0.02	<10	<10	3	<10	15
KAM004657		30	0.02	<10	<10	3	<10	17
KAM004658		30	0.02	<10	<10	3	<10	15
KAM004659		30	0.02	<10	<10	2	<10	18
KAM004660		<20	0.13	<10	<10	51	40	38
KAM004661		30	0.03	<10	<10	3	<10	17
KAM004662		30	0.01	<10	<10	4	<10	13
KAM004663		40	0.01	<10	<10	4	<10	12
KAM004664		30	0.06	<10	<10	17	<10	27
KAM004665		40	0.03	<10	<10	4	<10	14
KAM004666		30	0.02	<10	<10	8	<10	18
KAM004667		40	0.01	<10	<10	4	<10	11
KAM004668		30	0.04	<10	<10	5	<10	22
KAM004669		30	0.03	<10	<10	3	<10	21



ALS Canada Ltd.  
2103 Dollarton Hwy  
North Vancouver BC V7H 0A7  
Phone: 604 984 0221 Fax: 604 984 0218 www.alsglobal.com

To: KAMINAK GOLD CORPORATION  
1440-625 HOWE ST  
VANCOUVER BC V6C 2T6

Page: 1  
Finalized Date: 19-AUG-2010  
This copy reported on  
14-JAN-2011  
Account: KAMGOL

**CERTIFICATE WH10105854**

Project: Coffee

P.O. No.: KGC-10-0503

This report is for 75 Drill Core samples submitted to our lab in Whitehorse, YT,  
Canada on 2-AUG-2010.

The following have access to data associated with this certificate:

TOM BOKENFOHR  
TIM SMITH

VICKI EARL

ADAM SIMMONS

**SAMPLE PREPARATION**

ALS CODE	DESCRIPTION
WEI-21	Received Sample Weight
LOG-23	Pulp Login - Rcvd with Barcode
LOG-21	Sample logging - ClientBarCode
CRU-QC	Crushing QC Test
PUL-QC	Pulverizing QC Test
CRU-31	Fine crushing - 70% <2mm
SPL-21	Split sample - riffle splitter
PUL-31	Pulverize split to 85% <75 um

**ANALYTICAL PROCEDURES**

ALS CODE	DESCRIPTION	INSTRUMENT
Au-ICP22	Au 50g FA ICP-AES finish	ICP-AES
ME-ICP41	35 Element Aqua Regia ICP-AES	ICP-AES

To: KAMINAK GOLD CORPORATION  
ATTN: ALS CHEMEX

This is the Final Report and supersedes any preliminary report with this certificate number. Results apply to samples as submitted. All pages of this report have been checked and approved for release.

Signature:

  
Colin Ramshaw, Vancouver Laboratory Manager



ALS Canada Ltd.  
2103 Dollarton Hwy  
North Vancouver BC V7H 0A7  
Phone: 604 984 0221 Fax: 604 984 0218 www.alsglobal.com

To: KAMINAK GOLD CORPORATION  
1440-625 HOWE ST  
VANCOUVER BC V6C 2T6

Page: 2 - A  
Total # Pages: 3 (A - C)  
Plus Appendix Pages  
Finalized Date: 19-AUG-2010  
Account: KAMGOL

Project: Coffee

**CERTIFICATE OF ANALYSIS WH10105854**

Sample Description	Method Analyte Units LOR	WEI-21 Recvd Wt. kg 0.02	Au-ICP22 Au ppm 0.001	ME-ICP41 Ag ppm 0.2	ME-ICP41 Al % 0.01	ME-ICP41 As ppm 2	ME-ICP41 B ppm 10	ME-ICP41 Ba ppm 10	ME-ICP41 Be ppm 0.5	ME-ICP41 Bi ppm 2	ME-ICP41 Ca % 0.01	ME-ICP41 Cd ppm 0.5	ME-ICP41 Co ppm 1	ME-ICP41 Cr ppm 1	ME-ICP41 Cu ppm 1	ME-ICP41 Fe % 0.01
KAM005269		2.85	0.006	<0.2	0.66	65	<10	90	0.6	<2	14.4	<0.5	9	19	23	2.39
KAM005270		0.06	0.504	2.9	1.83	62	<10	130	<0.5	9	2.64	1.7	15	56	5240	5.01
KAM005271		2.48	0.003	0.4	0.99	70	<10	40	0.8	<2	8.9	<0.5	11	42	118	3.27
KAM005272		2.42	0.003	0.2	0.74	70	<10	60	0.6	<2	18.0	<0.5	11	26	14	2.58
KAM005273		2.29	0.003	0.2	1.18	64	<10	60	1.1	<2	4.84	<0.5	8	18	5	3.37
KAM005274		2.97	0.004	0.2	0.78	172	<10	30	1.3	<2	7.9	<0.5	11	140	4	3.42
KAM005275		3.39	0.002	<0.2	0.80	271	<10	50	1.0	<2	11.0	<0.5	13	118	10	2.87
KAM005276		1.45	0.012	0.3	0.83	1030	<10	100	1.5	<2	5.33	<0.5	11	46	32	4.40
KAM005277		2.67	0.003	<0.2	1.06	509	<10	100	1.5	<2	3.68	<0.5	17	54	45	4.28
KAM005278		2.19	0.004	<0.2	1.19	112	<10	30	1.1	<2	2.18	<0.5	21	102	48	3.44
KAM005279		1.75	0.005	0.2	1.30	147	<10	50	1.2	<2	3.39	<0.5	16	82	28	4.52
KAM005280		0.10	NSS	<0.2	1.21	4	<10	120	<0.5	<2	0.70	<0.5	10	46	24	2.09
KAM005281		2.22	0.002	<0.2	1.19	53	<10	40	0.9	4	2.07	<0.5	18	61	29	2.86
KAM005282		3.30	0.002	<0.2	1.09	29	<10	40	1.0	3	6.35	<0.5	13	72	18	3.81
KAM005283		2.22	0.002	<0.2	1.18	28	<10	40	1.0	4	3.74	<0.5	16	53	17	3.08
KAM005284		2.34	0.002	<0.2	1.07	30	<10	40	0.7	2	1.70	<0.5	10	35	23	2.74
KAM005285		2.04	0.002	<0.2	1.09	44	<10	60	0.9	3	2.02	<0.5	14	60	20	2.73
KAM005286		2.48	0.002	<0.2	1.11	96	<10	50	1.0	2	3.16	<0.5	15	77	44	3.16
KAM005287		2.14	0.005	<0.2	1.11	112	<10	60	1.1	2	1.75	<0.5	10	31	22	3.25
KAM005288		2.57	0.004	<0.2	1.11	123	<10	60	1.0	2	1.75	<0.5	11	28	8	3.01
KAM005289		2.29	0.002	<0.2	1.15	136	<10	50	1.2	<2	3.43	<0.5	14	36	4	3.59
KAM005290		0.06	0.787	9.7	1.81	75	<10	200	<0.5	2	1.11	4.4	19	79	1385	4.55
KAM005291		2.34	0.004	<0.2	1.00	244	<10	90	1.3	2	7.8	<0.5	9	25	3	4.90
KAM005292		2.65	0.004	<0.2	0.88	234	<10	90	1.4	4	8.7	<0.5	7	57	2	5.32
KAM005293		2.03	0.003	<0.2	0.97	349	<10	90	1.1	2	6.21	<0.5	6	21	15	4.44
KAM005294		2.44	0.005	<0.2	1.04	602	<10	180	1.6	4	0.54	<0.5	10	29	41	4.38
KAM005295		2.27	0.003	<0.2	1.07	327	<10	160	1.2	<2	0.29	<0.5	15	40	26	4.91
KAM005296		2.57	0.006	<0.2	1.09	402	<10	120	1.0	2	1.58	<0.5	13	54	44	3.26
KAM005297		2.31	0.022	<0.2	0.83	2110	<10	90	1.1	2	7.2	<0.5	9	23	14	3.73
KAM005298		2.22	0.011	<0.2	0.99	1360	<10	80	1.2	<2	2.71	<0.5	16	67	24	3.63
KAM005299		2.31	0.005	<0.2	0.94	389	<10	60	0.9	3	3.08	<0.5	16	33	147	3.50
KAM005300		0.06	0.005	<0.2	1.22	6	<10	120	<0.5	<2	0.72	<0.5	10	48	24	2.12
KAM005301		2.72	0.007	<0.2	0.76	920	<10	50	0.8	<2	11.8	<0.5	13	37	53	3.35
KAM005302		2.14	0.034	<0.2	0.77	3510	<10	110	0.7	4	3.54	<0.5	8	10	21	2.79
KAM005303		2.37	0.014	<0.2	1.07	2030	<10	80	1.2	2	2.68	<0.5	17	65	11	5.00
KAM005304		2.22	0.003	<0.2	0.99	197	<10	60	0.9	<2	2.69	<0.5	14	52	20	3.83
KAM005305		2.54	0.004	<0.2	0.92	113	<10	80	0.7	3	6.02	<0.5	9	44	18	2.65
KAM005306		2.54	0.003	<0.2	0.86	118	<10	80	0.5	2	3.12	<0.5	6	13	12	1.99
KAM005307		2.07	0.004	<0.2	0.43	36	<10	50	0.5	<2	3.67	<0.5	5	15	25	1.90
KAM005308		2.20	0.003	<0.2	0.41	399	<10	90	0.9	2	3.21	<0.5	9	19	7	3.56



ALS Canada Ltd.  
2103 Dollarton Hwy  
North Vancouver BC V7H 0A7  
Phone: 604 984 0221 Fax: 604 984 0218 www.alsglobal.com

To: KAMINAK GOLD CORPORATION  
1440-625 HOWE ST  
VANCOUVER BC V6C 2T6

Page: 2 - B  
Total # Pages: 3 (A - C)  
Plus Appendix Pages  
Finalized Date: 19-AUG-2010  
Account: KAMGOL

Project: Coffee

**CERTIFICATE OF ANALYSIS WH10105854**

Sample Description	Method Analyte Units LOR	ME-ICP41 Ga ppm 10	ME-ICP41 Hg ppm 1	ME-ICP41 K % 0.01	ME-ICP41 La ppm 10	ME-ICP41 Mg % 0.01	ME-ICP41 Mn ppm 5	ME-ICP41 Mo ppm 1	ME-ICP41 Na % 0.01	ME-ICP41 Ni ppm 1	ME-ICP41 P ppm 10	ME-ICP41 Pb ppm 2	ME-ICP41 S % 0.01	ME-ICP41 Sb ppm 2	ME-ICP41 Sc ppm 1	ME-ICP41 Sr ppm 1
KAM005269		<10	1	0.11	20	0.26	709	1	0.01	20	380	7	0.01	3	5	276
KAM005270		10	<1	0.21	10	1.14	777	51	0.10	75	950	44	1.52	5	7	91
KAM005271		<10	1	0.05	30	0.11	578	<1	0.01	29	500	8	0.01	6	10	205
KAM005272		<10	1	0.04	30	0.16	614	1	0.01	18	940	6	<0.01	6	11	447
KAM005273		<10	1	0.07	50	0.17	527	1	0.01	10	610	4	0.01	7	7	60
KAM005274		<10	1	0.04	30	1.28	853	1	0.01	70	410	5	0.01	4	8	157
KAM005275		<10	1	0.05	20	0.25	639	<1	0.01	71	600	6	0.01	8	10	232
KAM005276		<10	<1	0.05	20	0.09	927	<1	0.01	34	650	36	<0.01	34	11	75
KAM005277		<10	<1	0.09	40	0.09	688	<1	0.01	56	670	31	0.01	17	15	20
KAM005278		<10	2	0.04	30	0.07	519	<1	0.01	51	810	6	<0.01	8	18	16
KAM005279		<10	8	0.04	30	0.11	770	<1	0.01	43	940	7	0.01	19	20	25
KAM005280		<10	<1	0.10	<10	0.53	363	3	0.09	30	500	<2	0.05	2	4	37
KAM005281		<10	3	0.06	40	0.09	522	<1	<0.01	29	1040	11	<0.01	8	16	30
KAM005282		10	2	0.06	40	0.17	603	<1	<0.01	53	650	10	<0.01	4	11	45
KAM005283		<10	2	0.06	40	0.14	510	<1	<0.01	34	840	10	0.01	4	14	34
KAM005284		<10	3	0.09	50	0.09	412	<1	<0.01	23	680	5	<0.01	3	8	22
KAM005285		<10	3	0.07	50	0.10	636	<1	<0.01	46	700	7	0.01	2	13	25
KAM005286		10	1	0.08	30	0.12	568	<1	<0.01	38	700	10	0.01	10	12	28
KAM005287		<10	1	0.13	40	0.08	256	<1	<0.01	17	760	7	0.01	7	9	21
KAM005288		<10	1	0.07	40	0.06	394	<1	<0.01	19	700	9	<0.01	6	9	22
KAM005289		<10	1	0.07	40	0.12	460	<1	<0.01	23	820	9	<0.01	6	12	39
KAM005290		10	1	0.22	10	0.99	513	50	0.09	182	640	257	1.09	14	5	48
KAM005291		<10	2	0.04	30	0.14	777	<1	<0.01	28	610	10	0.01	3	8	60
KAM005292		<10	2	0.05	30	0.18	922	<1	<0.01	28	470	5	<0.01	9	7	54
KAM005293		<10	2	0.06	40	0.14	787	<1	<0.01	53	620	5	<0.01	12	8	37
KAM005294		<10	2	0.09	40	0.06	1090	<1	<0.01	27	690	7	<0.01	28	10	16
KAM005295		<10	1	0.13	30	0.05	806	<1	<0.01	42	690	6	<0.01	9	11	14
KAM005296		<10	2	0.11	30	0.05	537	<1	<0.01	35	520	5	0.01	12	10	17
KAM005297		<10	2	0.13	20	0.12	651	<1	<0.01	22	450	10	0.01	11	9	45
KAM005298		<10	2	0.18	20	0.08	403	<1	<0.01	31	510	12	0.01	9	13	26
KAM005299		<10	2	0.15	20	0.08	404	<1	<0.01	22	560	10	0.01	22	8	27
KAM005300		<10	1	0.10	<10	0.55	373	2	0.07	29	510	2	0.04	<2	4	34
KAM005301		<10	2	0.08	10	0.13	1040	<1	<0.01	24	520	8	0.01	14	11	77
KAM005302		<10	3	0.15	20	0.05	453	<1	<0.01	21	360	12	0.01	15	5	65
KAM005303		<10	2	0.10	30	0.07	703	<1	<0.01	36	520	10	0.01	15	14	34
KAM005304		<10	2	0.10	30	0.08	494	<1	<0.01	36	420	5	<0.01	7	10	20
KAM005305		<10	1	0.14	30	0.09	569	<1	<0.01	22	560	8	<0.01	9	8	46
KAM005306		<10	1	0.12	20	0.06	428	<1	<0.01	8	280	5	<0.01	6	7	25
KAM005307		<10	2	0.09	30	0.05	336	<1	<0.01	8	310	6	0.01	4	4	42
KAM005308		<10	2	0.07	30	0.06	594	<1	<0.01	20	440	8	0.01	23	6	24





ALS Canada Ltd.  
2103 Dollarton Hwy  
North Vancouver BC V7H 0A7  
Phone: 604 984 0221 Fax: 604 984 0218 www.alsglobal.com

To: KAMINAK GOLD CORPORATION  
1440-625 HOWE ST  
VANCOUVER BC V6C 2T6

Page: 2 - C  
Total # Pages: 3 (A - C)  
Plus Appendix Pages  
Finalized Date: 19-AUG-2010  
Account: KAMGOL

Project: Coffee

**CERTIFICATE OF ANALYSIS WH10105854**

Sample Description	Method Analyte Units LOR	ME-ICP41	ME-ICP41	ME-ICP41	ME-ICP41	ME-ICP41	ME-ICP41	ME-ICP41
		Th	Ti	Ti	U	V	W	Zn
		ppm 20	% 0.01	ppm 10	ppm 10	ppm 1	ppm 10	ppm 2
KAM005269		20	<0.01	<10	<10	30	<10	35
KAM005270		<20	0.07	<10	<10	81	<10	194
KAM005271		20	0.01	<10	<10	50	<10	72
KAM005272		20	<0.01	<10	<10	55	<10	51
KAM005273		30	<0.01	<10	<10	36	<10	40
KAM005274		<20	<0.01	<10	<10	52	<10	51
KAM005275		<20	<0.01	<10	<10	53	<10	45
KAM005276		<20	0.01	<10	<10	59	<10	50
KAM005277		<20	0.01	<10	<10	67	<10	64
KAM005278		<20	0.01	<10	<10	42	<10	62
KAM005279		<20	0.01	<10	<10	70	<10	72
KAM005280		<20	0.12	<10	<10	50	40	40
KAM005281		20	<0.01	<10	<10	57	<10	50
KAM005282		20	<0.01	<10	<10	63	<10	63
KAM005283		20	<0.01	<10	<10	65	<10	52
KAM005284		20	<0.01	<10	<10	34	<10	40
KAM005285		20	<0.01	<10	<10	48	<10	46
KAM005286		20	<0.01	<10	<10	55	<10	39
KAM005287		20	<0.01	<10	<10	48	<10	28
KAM005288		20	<0.01	<10	<10	39	<10	22
KAM005289		20	<0.01	<10	<10	61	<10	29
KAM005290		<20	0.12	<10	<10	66	10	661
KAM005291		20	<0.01	<10	<10	48	<10	28
KAM005292		<20	<0.01	<10	<10	40	<10	31
KAM005293		20	<0.01	<10	<10	33	<10	22
KAM005294		20	<0.01	<10	<10	46	<10	24
KAM005295		20	<0.01	<10	<10	56	<10	29
KAM005296		20	<0.01	<10	<10	47	<10	23
KAM005297		<20	<0.01	<10	<10	39	<10	27
KAM005298		<20	<0.01	<10	<10	57	<10	35
KAM005299		20	<0.01	<10	<10	57	<10	32
KAM005300		<20	0.12	<10	<10	49	40	38
KAM005301		<20	<0.01	<10	<10	45	<10	31
KAM005302		20	<0.01	<10	<10	15	<10	11
KAM005303		<20	<0.01	<10	<10	63	<10	21
KAM005304		20	<0.01	<10	<10	47	<10	13
KAM005305		20	<0.01	<10	<10	30	<10	17
KAM005306		20	<0.01	<10	<10	21	<10	15
KAM005307		20	<0.01	<10	<10	20	<10	23
KAM005308		20	<0.01	<10	<10	29	<10	38



ALS Canada Ltd.  
2103 Dollarton Hwy  
North Vancouver BC V7H 0A7  
Phone: 604 984 0221 Fax: 604 984 0218 www.alsglobal.com

To: KAMINAK GOLD CORPORATION  
1440-625 HOWE ST  
VANCOUVER BC V6C 2T6

Page: 3 - A  
Total # Pages: 3 (A - C)  
Plus Appendix Pages  
Finalized Date: 19-AUG-2010  
Account: KAMGOL

Project: Coffee

**CERTIFICATE OF ANALYSIS WH10105854**

Sample Description	Method Analyte Units LOR	WEI-21 Recvd Wt. kg 0.02	Au-ICP22 Au ppm 0.001	ME-ICP41 Ag ppm 0.2	ME-ICP41 Al % 0.01	ME-ICP41 As ppm 2	ME-ICP41 B ppm 10	ME-ICP41 Ba ppm 10	ME-ICP41 Be ppm 0.5	ME-ICP41 Bi ppm 2	ME-ICP41 Ca % 0.01	ME-ICP41 Cd ppm 0.5	ME-ICP41 Co ppm 1	ME-ICP41 Cr ppm 1	ME-ICP41 Cu ppm 1	ME-ICP41 Fe % 0.01
KAM005309		1.62	0.002	<0.2	0.50	275	<10	50	0.9	<2	2.25	<0.5	24	43	37	3.27
KAM005310		0.06	9.54	0.6	1.47	3930	<10	60	<0.5	2	0.80	<0.5	14	68	67	3.64
KAM005311		2.50	0.004	<0.2	0.66	46	<10	160	0.8	3	1.28	<0.5	24	39	39	3.44
KAM005312		2.19	0.003	<0.2	0.54	101	<10	80	0.8	2	5.90	<0.5	11	45	11	3.08
KAM005313		2.09	0.003	<0.2	0.52	58	<10	70	0.7	3	10.8	<0.5	9	29	11	2.29
KAM005314		2.35	0.003	<0.2	0.53	43	<10	100	0.7	3	3.24	<0.5	8	16	14	2.41
KAM005315		2.41	0.002	<0.2	0.62	31	<10	60	0.7	3	3.73	<0.5	8	14	14	2.40
KAM005316		2.86	0.006	<0.2	0.55	82	<10	100	1.0	3	6.61	<0.5	11	47	16	3.87
KAM005317		3.18	0.005	<0.2	0.63	87	<10	90	0.8	<2	2.61	<0.5	10	40	28	2.98
KAM005318		2.44	0.004	<0.2	0.63	57	<10	70	0.8	2	3.71	<0.5	12	68	43	2.89
KAM005319		1.92	0.004	<0.2	0.66	34	<10	80	0.7	2	2.62	<0.5	4	3	32	2.75
KAM005320		0.06	0.003	<0.2	1.22	6	<10	120	<0.5	<2	0.73	<0.5	10	46	24	2.11
KAM005321		3.19	0.002	<0.2	0.58	25	<10	50	0.5	2	1.86	<0.5	3	3	36	1.78
KAM005322		2.64	0.006	<0.2	0.61	68	<10	50	0.6	<2	2.20	<0.5	6	17	15	2.29
KAM005323		1.57	0.003	<0.2	0.81	46	<10	40	1.0	3	4.82	<0.5	12	17	37	4.49
KAM005324		1.72	0.002	<0.2	0.62	49	<10	30	0.7	<2	3.27	<0.5	9	14	31	2.27
KAM005325		2.39	0.003	<0.2	0.56	30	<10	30	0.8	2	3.50	<0.5	11	15	35	3.13
KAM005326		2.19	0.003	<0.2	0.69	96	<10	20	1.1	4	7.3	<0.5	21	52	30	4.12
KAM005327		2.38	0.003	<0.2	0.48	47	<10	40	0.7	2	5.34	<0.5	10	24	54	2.21
KAM005328		2.84	0.002	<0.2	0.58	20	<10	50	0.8	<2	6.65	<0.5	16	30	28	3.03
KAM005329		2.88	0.002	<0.2	0.60	48	<10	40	0.9	2	7.5	<0.5	12	40	14	3.70
KAM005330		0.04	2.98	58.6	1.81	35	<10	160	<0.5	3	2.72	7.7	11	52	174	3.01
KAM005331		2.67	0.005	<0.2	0.60	33	<10	40	0.8	<2	3.21	<0.5	11	30	10	2.62
KAM005332		2.69	0.002	<0.2	0.54	30	<10	40	0.7	2	3.21	<0.5	10	29	11	2.66
KAM005333		2.96	0.004	<0.2	0.51	24	<10	50	0.6	2	2.20	<0.5	5	11	13	1.55
KAM005334		2.27	0.007	<0.2	0.50	34	<10	40	0.7	3	3.78	<0.5	9	19	35	2.23
KAM005335		2.52	0.013	<0.2	0.58	37	<10	60	0.6	<2	4.09	<0.5	7	6	59	2.12
KAM005336		2.60	0.036	<0.2	0.51	59	<10	30	0.8	2	8.1	<0.5	11	41	27	3.29
KAM005337		2.96	0.046	<0.2	0.43	29	<10	20	0.7	2	8.8	<0.5	9	38	22	2.55
KAM005338		2.54	0.015	<0.2	0.56	57	<10	30	0.8	2	2.77	<0.5	18	37	52	3.83
KAM005339		2.65	0.021	<0.2	0.48	44	<10	20	0.8	<2	7.4	<0.5	12	49	17	3.63
KAM005340		0.06	0.005	<0.2	1.22	5	<10	120	<0.5	<2	0.74	<0.5	10	46	24	2.14
KAM005341		3.01	0.008	<0.2	0.51	47	<10	40	0.6	3	4.68	<0.5	7	18	43	2.59
KAM005342		2.64	0.006	<0.2	0.51	60	<10	40	0.7	3	4.04	<0.5	12	38	37	3.49
KAM005343		2.75	0.007	<0.2	0.54	60	<10	40	0.7	2	4.99	<0.5	12	28	91	3.21



ALS Canada Ltd.  
2103 Dollarton Hwy  
North Vancouver BC V7H 0A7  
Phone: 604 984 0221 Fax: 604 984 0218 www.alsglobal.com

To: KAMINAK GOLD CORPORATION  
1440-625 HOWE ST  
VANCOUVER BC V6C 2T6

Page: 3 - B  
Total # Pages: 3 (A - C)  
Plus Appendix Pages  
Finalized Date: 19-AUG-2010  
Account: KAMGOL

Project: Coffee

**CERTIFICATE OF ANALYSIS WH10105854**

Sample Description	Method Analyte Units LOR	ME-ICP41 Ga ppm 10	ME-ICP41 Hg ppm 1	ME-ICP41 K % 0.01	ME-ICP41 La ppm 10	ME-ICP41 Mg % 0.01	ME-ICP41 Mn ppm 5	ME-ICP41 Mo ppm 1	ME-ICP41 Na % 0.01	ME-ICP41 Ni ppm 1	ME-ICP41 P ppm 10	ME-ICP41 Pb ppm 2	ME-ICP41 S % 0.01	ME-ICP41 Sb ppm 2	ME-ICP41 Sc ppm 1	ME-ICP41 Sr ppm 1
KAM005309		<10	2	0.07	20	0.06	311	<1	<0.01	34	610	8	0.01	26	12	15
KAM005310		<10	<1	0.16	10	0.87	388	5	0.05	64	490	6	0.86	33	4	37
KAM005311		<10	1	0.08	30	0.05	595	<1	<0.01	28	750	7	0.01	7	12	13
KAM005312		<10	2	0.10	30	0.07	662	<1	<0.01	31	620	10	0.01	<2	9	85
KAM005313		<10	1	0.10	20	0.10	776	<1	<0.01	22	410	14	<0.01	4	7	193
KAM005314		<10	2	0.11	30	0.07	555	<1	<0.01	12	320	6	0.01	3	8	29
KAM005315		<10	1	0.13	30	0.09	524	<1	<0.01	13	420	6	<0.01	<2	8	24
KAM005316		<10	1	0.09	30	0.15	879	<1	<0.01	63	380	7	0.01	7	8	36
KAM005317		<10	1	0.14	50	0.08	615	<1	<0.01	32	760	10	0.01	11	9	24
KAM005318		<10	2	0.12	40	0.08	496	<1	<0.01	26	710	6	0.01	9	12	30
KAM005319		<10	2	0.15	60	0.08	472	2	0.01	7	210	7	0.02	5	2	31
KAM005320		<10	1	0.10	<10	0.54	372	2	0.08	30	500	<2	0.06	2	4	36
KAM005321		<10	1	0.15	60	0.04	201	1	0.01	4	320	5	0.03	7	2	30
KAM005322		<10	1	0.12	30	0.06	431	<1	0.01	13	330	3	0.03	4	7	26
KAM005323		<10	2	0.11	40	0.20	778	<1	0.01	13	720	10	0.03	6	10	47
KAM005324		<10	1	0.10	40	0.14	522	<1	0.01	13	470	6	0.02	8	7	33
KAM005325		<10	1	0.12	30	0.17	570	<1	<0.01	18	620	10	0.01	7	9	32
KAM005326		<10	1	0.06	20	0.54	1045	<1	<0.01	30	730	14	0.03	8	20	64
KAM005327		<10	1	0.11	20	0.41	739	<1	<0.01	19	370	8	0.01	9	8	59
KAM005328		<10	1	0.10	40	0.54	819	<1	<0.01	24	1060	13	0.02	2	12	60
KAM005329		<10	2	0.08	30	0.93	800	<1	<0.01	26	660	8	0.02	6	11	84
KAM005330		10	12	0.23	10	1.56	553	8	0.06	38	510	1020	0.97	135	4	83
KAM005331		<10	1	0.10	30	0.47	487	<1	<0.01	25	470	7	0.01	3	7	47
KAM005332		<10	1	0.10	40	0.47	507	<1	<0.01	27	460	6	0.01	2	7	45
KAM005333		<10	1	0.12	30	0.31	300	<1	<0.01	9	160	4	0.02	6	3	37
KAM005334		<10	2	0.13	30	0.36	449	<1	<0.01	17	370	8	0.01	8	4	44
KAM005335		<10	2	0.13	40	0.38	346	<1	<0.01	9	480	8	0.02	19	3	47
KAM005336		<10	1	0.08	10	1.16	627	<1	0.01	29	380	11	0.16	11	7	76
KAM005337		<10	2	0.05	10	1.21	721	<1	0.01	21	300	9	0.16	8	8	76
KAM005338		<10	3	0.07	20	0.44	476	<1	<0.01	33	420	9	0.11	13	8	46
KAM005339		<10	<1	0.07	10	1.76	776	1	0.01	32	310	7	0.03	10	6	86
KAM005340		10	<1	0.10	<10	0.55	376	2	0.08	29	520	2	0.05	<2	4	35
KAM005341		<10	2	0.12	30	1.02	552	<1	0.01	14	430	9	0.03	12	5	56
KAM005342		<10	1	0.09	30	0.92	670	<1	<0.01	28	570	10	0.11	12	9	52
KAM005343		<10	3	0.11	20	0.99	634	<1	0.01	23	340	9	0.47	30	6	54



ALS Canada Ltd.  
2103 Dollarton Hwy  
North Vancouver BC V7H 0A7  
Phone: 604 984 0221 Fax: 604 984 0218 www.alsglobal.com

To: KAMINAK GOLD CORPORATION  
1440-625 HOWE ST  
VANCOUVER BC V6C 2T6

Page: 3 - C  
Total # Pages: 3 (A - C)  
Plus Appendix Pages  
Finalized Date: 19-AUG-2010  
Account: KAMGOL

Project: Coffee

**CERTIFICATE OF ANALYSIS WH10105854**

Sample Description	Method Analyte Units LOR	ME-ICP41 Th ppm 20	ME-ICP41 Ti % 0.01	ME-ICP41 Tl ppm 10	ME-ICP41 U ppm 10	ME-ICP41 V ppm 1	ME-ICP41 W ppm 10	ME-ICP41 Zn ppm 2
KAM005309		20	<0.01	<10	<10	63	<10	42
KAM005310		<20	0.10	<10	<10	48	40	50
KAM005311		<20	<0.01	<10	<10	56	<10	47
KAM005312		20	<0.01	<10	<10	41	<10	33
KAM005313		20	<0.01	<10	<10	26	<10	27
KAM005314		20	<0.01	<10	<10	27	<10	16
KAM005315		<20	<0.01	<10	<10	27	<10	28
KAM005316		20	<0.01	<10	<10	38	<10	29
KAM005317		30	<0.01	<10	<10	41	<10	50
KAM005318		20	<0.01	<10	<10	49	<10	42
KAM005319		30	<0.01	<10	<10	7	<10	27
KAM005320		<20	0.12	<10	<10	49	40	38
KAM005321		30	<0.01	<10	<10	6	<10	19
KAM005322		<20	<0.01	<10	<10	24	<10	19
KAM005323		20	<0.01	<10	<10	54	<10	28
KAM005324		20	<0.01	<10	<10	28	<10	24
KAM005325		20	<0.01	<10	<10	46	<10	52
KAM005326		<20	<0.01	<10	<10	83	<10	40
KAM005327		<20	<0.01	<10	<10	41	<10	33
KAM005328		20	<0.01	<10	<10	52	<10	54
KAM005329		20	<0.01	<10	<10	59	<10	51
KAM005330		<20	0.04	<10	<10	44	<10	1955
KAM005331		20	<0.01	<10	<10	31	<10	32
KAM005332		20	<0.01	<10	<10	30	<10	32
KAM005333		30	<0.01	<10	<10	11	<10	14
KAM005334		20	<0.01	<10	<10	20	<10	28
KAM005335		20	<0.01	<10	<10	14	<10	28
KAM005336		<20	<0.01	<10	<10	37	<10	32
KAM005337		<20	<0.01	<10	<10	35	<10	29
KAM005338		<20	<0.01	<10	<10	45	<10	30
KAM005339		<20	<0.01	<10	<10	37	<10	51
KAM005340		<20	0.12	<10	<10	50	40	38
KAM005341		<20	<0.01	<10	<10	23	<10	34
KAM005342		<20	<0.01	<10	<10	45	<10	35
KAM005343		20	<0.01	<10	<10	31	<10	35



ALS Canada Ltd.

2103 Dollarton Hwy  
North Vancouver BC V7H 0A7

Phone: 604 984 0221 Fax: 604 984 0218 [www.alsglobal.com](http://www.alsglobal.com)

To: KAMINAK GOLD CORPORATION  
1440-625 HOWE ST  
VANCOUVER BC V6C 2T6

Page: Appendix 1  
Total # Appendix Pages: 1  
Finalized Date: 19-AUG-2010  
Account: KAMGOL

Project: Coffee

**CERTIFICATE OF ANALYSIS WH10105854**

Method	CERTIFICATE COMMENTS
ALL METHODS	NSS is non-sufficient sample.



ALS Canada Ltd.  
2103 Dollarton Hwy  
North Vancouver BC V7H 0A7  
Phone: 604 984 0221 Fax: 604 984 0218 www.alsglobal.com

To: KAMINAK GOLD CORPORATION  
1440-625 HOWE ST  
VANCOUVER BC V6C 2T6

Page: 1  
Finalized Date: 19-AUG-2010  
This copy reported on  
14-JAN-2011  
Account: KAMGOL

**CERTIFICATE WH10105855**

Project: Coffee

P.O. No.: KGC-10-0503

This report is for 36 Drill Core samples submitted to our lab in Whitehorse, YT, Canada on 2-AUG-2010.

The following have access to data associated with this certificate:

TOM BOKENFOHR  
TIM SMITH

VICKI EARL

ADAM SIMMONS

**SAMPLE PREPARATION**

ALS CODE	DESCRIPTION
WEI-21	Received Sample Weight
LOG-24	Pulp Login - Rcd w/o Barcode
LOG-22	Sample login - Rcd w/o BarCode
CRU-QC	Crushing QC Test
CRU-31	Fine crushing - 70% <2mm
SPL-21	Split sample - riffle splitter
PUL-31	Pulverize split to 85% <75 um

**ANALYTICAL PROCEDURES**

ALS CODE	DESCRIPTION	INSTRUMENT
Au-ICP22	Au 50g FA ICP-AES finish	ICP-AES
Au-GRA22	Au 50 g FA-GRAV finish	WST-SIM
ME-ICP41	35 Element Aqua Regia ICP-AES	ICP-AES

To: KAMINAK GOLD CORPORATION  
ATTN: ALS CHEMEX

This is the Final Report and supersedes any preliminary report with this certificate number. Results apply to samples as submitted. All pages of this report have been checked and approved for release.

Signature:

  
Colin Ramshaw, Vancouver Laboratory Manager



ALS Canada Ltd.  
2103 Dollarton Hwy  
North Vancouver BC V7H 0A7  
Phone: 604 984 0221 Fax: 604 984 0218 www.alsglobal.com

To: KAMINAK GOLD CORPORATION  
1440-625 HOWE ST  
VANCOUVER BC V6C 2T6

Page: 2 - A  
Total # Pages: 2 (A - C)  
Plus Appendix Pages  
Finalized Date: 19-AUG-2010  
Account: KAMGOL

Project: Coffee

**CERTIFICATE OF ANALYSIS WH10105855**

Sample Description	Method Analyte Units LOR	WEI-21 Recvd Wt. kg 0.02	Au-ICP22 Au ppm 0.001	Au-GRA22 Au ppm 0.05	ME-ICP41 Ag ppm 0.2	ME-ICP41 Al % 0.01	ME-ICP41 As ppm 2	ME-ICP41 B ppm 10	ME-ICP41 Ba ppm 10	ME-ICP41 Be ppm 0.5	ME-ICP41 Bi ppm 2	ME-ICP41 Ca % 0.01	ME-ICP41 Cd ppm 0.5	ME-ICP41 Co ppm 1	ME-ICP41 Cr ppm 1	ME-ICP41 Cu ppm 1
KAM005424		2.52	0.002		<0.2	1.49	3	<10	70	0.6	<2	1.49	<0.5	7	19	7
KAM005425		3.12	0.002		<0.2	1.50	4	<10	70	0.7	<2	1.68	<0.5	7	20	13
KAM005426		3.79	0.002		<0.2	1.71	<2	<10	110	0.5	<2	1.49	<0.5	10	36	10
KAM005427		3.17	0.003		<0.2	1.68	<2	<10	270	<0.5	<2	1.38	<0.5	13	65	50
KAM005428		3.36	<0.001		<0.2	2.39	6	<10	120	0.7	<2	2.93	<0.5	16	35	13
KAM005429		3.75	<0.001		<0.2	2.60	10	<10	220	0.6	<2	1.87	<0.5	17	23	15
KAM005430		0.09	0.762		9.2	1.69	70	<10	200	<0.5	<2	1.04	4.1	17	76	1310
KAM005431		2.44	<0.001		<0.2	1.70	17	<10	70	0.5	<2	2.30	<0.5	10	26	35
KAM005432		3.19	<0.001		<0.2	1.95	20	<10	140	0.7	<2	3.45	<0.5	11	40	14
KAM005433		2.85	<0.001		<0.2	2.09	4	<10	200	0.5	<2	3.92	<0.5	13	46	14
KAM005434		3.01	<0.001		<0.2	1.74	3	<10	210	0.5	<2	2.97	<0.5	10	34	9
KAM005435		3.41	0.027		<0.2	1.64	41	<10	50	0.6	<2	4.55	<0.5	12	45	19
KAM005436		3.08	<0.001		<0.2	1.46	2	<10	400	0.5	<2	4.25	<0.5	13	39	24
KAM005437		3.49	<0.001		<0.2	1.62	5	<10	90	0.6	<2	4.43	<0.5	12	38	18
KAM005438		3.57	<0.001		0.2	1.50	<2	<10	140	0.5	<2	5.44	<0.5	11	51	22
KAM005439		3.44	<0.001		<0.2	1.50	4	<10	50	0.5	<2	4.15	<0.5	12	46	22
KAM005440		0.10	0.002		<0.2	1.20	4	<10	120	<0.5	<2	0.71	<0.5	10	46	23
KAM005441		3.00	<0.001		<0.2	1.29	8	<10	40	0.8	<2	5.43	<0.5	10	42	33
KAM005442		3.37	<0.001		<0.2	1.29	6	<10	830	0.6	<2	4.15	<0.5	9	24	14
KAM005443		3.17	<0.001		0.2	0.32	10	<10	2130	<0.5	<2	8.0	<0.5	4	10	10
KAM005444		2.91	<0.001		<0.2	1.17	13	<10	770	0.8	<2	3.41	<0.5	12	11	35
KAM005445		2.66	<0.001		<0.2	1.22	13	<10	110	0.7	<2	2.04	<0.5	19	41	110
KAM005446		2.94	<0.001		0.2	1.29	91	<10	790	1.1	<2	3.29	<0.5	16	162	9
KAM005447		2.75	0.065		<0.2	0.60	1705	<10	70	0.7	<2	3.77	<0.5	13	35	25
KAM005448		2.39	0.642		0.2	0.45	3800	<10	80	1.0	<2	2.99	<0.5	11	29	34
KAM005449		3.24	0.870		0.3	0.52	2820	<10	40	0.9	<2	5.90	<0.5	7	14	14
KAM005450		0.10	>10.0	NSS	1.5	1.46	3920	<10	60	0.5	<2	0.81	<0.5	13	67	65
KAM005451		3.13	0.008		0.2	1.02	2050	<10	30	0.9	<2	4.42	<0.5	12	36	32
KAM005452		2.50	0.001		<0.2	0.95	282	<10	80	0.5	<2	8.0	<0.5	12	35	29
KAM005453		3.24	<0.001		<0.2	1.31	72	<10	310	1.0	<2	8.2	<0.5	15	42	38
KAM005454		3.10	<0.001		<0.2	1.63	11	<10	670	0.9	<2	3.12	<0.5	15	48	22
KAM005455		3.06	0.001		<0.2	1.28	23	<10	270	0.8	<2	2.49	<0.5	13	42	27
KAM005456		3.46	<0.001		0.3	2.07	11	<10	30	0.6	<2	4.02	<0.5	24	36	240
KAM005457		3.50	<0.001		<0.2	1.87	8	<10	30	0.5	<2	2.55	<0.5	10	35	51
KAM005458		3.20	<0.001		<0.2	1.95	3	<10	110	0.6	<2	1.64	<0.5	12	41	34
KAM005459		3.28	<0.001		<0.2	1.92	7	<10	180	<0.5	<2	1.41	<0.5	12	58	30



ALS Canada Ltd.  
2103 Dollarton Hwy  
North Vancouver BC V7H 0A7  
Phone: 604 984 0221 Fax: 604 984 0218 www.alsglobal.com

To: KAMINAK GOLD CORPORATION  
1440-625 HOWE ST  
VANCOUVER BC V6C 2T6

Page: 2 - B  
Total # Pages: 2 (A - C)  
Plus Appendix Pages  
Finalized Date: 19-AUG-2010  
Account: KAMGOL

Project: Coffee

**CERTIFICATE OF ANALYSIS WH10105855**

Sample Description	Method Analyte Units LOR	ME-ICP41 Fe %	ME-ICP41 Ga ppm	ME-ICP41 Hg ppm	ME-ICP41 K %	ME-ICP41 La ppm	ME-ICP41 Mg %	ME-ICP41 Mn ppm	ME-ICP41 Mo ppm	ME-ICP41 Na %	ME-ICP41 Ni ppm	ME-ICP41 P ppm	ME-ICP41 Pb ppm	ME-ICP41 S %	ME-ICP41 Sb ppm	ME-ICP41 Sc ppm
		0.01	10	1	0.01	10	0.01	5	1	0.01	1	10	2	0.01	2	1
KAM005424		2.09	10	<1	0.52	40	0.98	373	<1	0.04	10	440	5	0.04	<2	2
KAM005425		2.29	10	<1	0.35	40	1.01	359	<1	0.05	10	470	5	0.03	<2	2
KAM005426		2.48	10	<1	0.39	20	1.33	395	<1	0.05	19	620	3	0.14	<2	3
KAM005427		3.01	10	<1	0.53	10	1.44	465	<1	0.04	36	490	3	0.34	<2	4
KAM005428		3.55	10	<1	0.47	20	2.04	636	<1	0.02	29	1340	3	0.09	<2	4
KAM005429		3.57	10	<1	0.93	10	2.27	552	<1	0.03	15	1200	<2	0.12	<2	3
KAM005430		4.22	10	<1	0.23	10	0.92	486	46	0.09	173	580	232	1.01	7	5
KAM005431		2.38	10	<1	0.37	20	1.48	480	<1	0.03	15	650	2	0.10	<2	3
KAM005432		2.60	10	1	0.61	10	1.86	647	<1	0.03	22	660	3	0.11	<2	3
KAM005433		2.85	10	<1	0.72	10	2.07	612	<1	0.04	24	880	4	0.10	<2	3
KAM005434		2.46	10	<1	0.47	20	1.39	507	<1	0.04	19	800	3	0.13	<2	3
KAM005435		2.69	<10	<1	0.38	10	1.30	762	<1	0.02	29	450	3	0.39	<2	3
KAM005436		1.97	<10	<1	0.41	10	1.24	539	<1	0.03	28	450	3	0.28	<2	2
KAM005437		2.16	<10	1	0.46	10	1.39	617	<1	0.03	28	450	3	0.18	<2	2
KAM005438		2.19	10	1	0.44	10	1.34	581	<1	0.03	34	450	3	0.19	<2	2
KAM005439		2.29	10	<1	0.30	10	1.23	527	<1	0.03	29	510	3	0.20	<2	3
KAM005440		2.09	<10	<1	0.10	10	0.55	371	2	0.08	29	510	3	0.02	<2	4
KAM005441		2.43	10	<1	0.25	20	0.93	637	<1	0.02	25	560	4	0.15	2	5
KAM005442		2.19	<10	<1	0.32	40	1.12	477	<1	0.02	14	580	6	0.07	<2	4
KAM005443		1.12	<10	<1	0.13	30	0.82	487	<1	0.01	3	250	11	0.11	<2	2
KAM005444		3.33	<10	<1	0.29	50	1.46	554	1	0.02	8	780	5	0.35	<2	5
KAM005445		3.72	<10	<1	0.34	30	1.06	439	<1	0.02	32	500	4	1.12	<2	4
KAM005446		3.25	<10	<1	0.36	30	1.08	693	1	0.02	60	1060	6	0.26	<2	10
KAM005447		3.58	<10	1	0.17	20	1.27	710	<1	0.01	34	490	11	0.89	6	7
KAM005448		3.89	<10	1	0.22	30	1.15	661	1	0.01	23	300	14	0.38	11	5
KAM005449		3.27	<10	1	0.28	20	2.42	1025	<1	0.01	14	190	12	0.42	5	4
KAM005450		3.55	<10	<1	0.17	10	0.87	387	6	0.07	60	470	6	0.86	33	4
KAM005451		3.80	<10	1	0.16	10	1.49	729	<1	0.02	30	310	17	1.05	7	8
KAM005452		2.89	<10	1	0.05	30	1.14	568	<1	<0.01	35	450	23	0.49	12	8
KAM005453		3.54	<10	<1	0.35	30	0.88	685	<1	0.01	38	540	9	0.73	4	10
KAM005454		3.71	10	<1	0.55	40	1.45	631	<1	0.03	45	490	6	0.51	<2	8
KAM005455		3.24	<10	<1	0.40	30	1.10	515	<1	0.02	30	370	7	0.52	<2	7
KAM005456		4.44	10	<1	0.14	20	1.43	1025	<1	0.02	29	540	8	1.57	<2	4
KAM005457		3.17	10	<1	0.15	20	1.40	802	<1	0.04	23	670	7	0.32	<2	3
KAM005458		3.16	10	<1	0.64	20	1.40	601	<1	0.04	25	640	3	0.39	<2	3
KAM005459		3.00	10	<1	0.67	30	1.60	453	<1	0.04	29	590	3	0.30	<2	5





ALS Canada Ltd.  
 2103 Dollarton Hwy  
 North Vancouver BC V7H 0A7  
 Phone: 604 984 0221 Fax: 604 984 0218 www.alsglobal.com

To: KAMINAK GOLD CORPORATION  
 1440-625 HOWE ST  
 VANCOUVER BC V6C 2T6

Page: 2 - C  
 Total # Pages: 2 (A - C)  
 Plus Appendix Pages  
 Finalized Date: 19-AUG-2010  
 Account: KAMGOL

Project: Coffee

**CERTIFICATE OF ANALYSIS WH10105855**

Sample Description	Method Analyte Units LOR	ME-ICP41	ME-ICP41	ME-ICP41	ME-ICP41	ME-ICP41	ME-ICP41	ME-ICP41
		Sr	Th	Ti	Ti	U	V	W
		ppm 1	ppm 20	% 0.01	ppm 10	ppm 10	ppm 1	ppm 10
KAM005424		36	<20	0.05	<10	<10	18	<10
KAM005425		45	<20	0.04	<10	<10	18	<10
KAM005426		94	<20	0.10	<10	<10	34	<10
KAM005427		51	<20	0.08	<10	<10	42	<10
KAM005428		78	<20	0.06	<10	<10	60	<10
KAM005429		73	<20	0.16	<10	<10	73	<10
KAM005430		46	<20	0.12	<10	<10	64	10
KAM005431		73	<20	0.14	<10	<10	38	<10
KAM005432		86	<20	0.19	<10	<10	45	<10
KAM005433		85	<20	0.18	<10	<10	57	<10
KAM005434		90	<20	0.15	<10	<10	41	<10
KAM005435		183	<20	0.09	<10	<10	35	<10
KAM005436		166	<20	0.18	<10	<10	30	<10
KAM005437		125	<20	0.17	<10	<10	32	<10
KAM005438		170	<20	0.15	<10	<10	31	<10
KAM005439		178	<20	0.13	<10	<10	36	<10
KAM005440		36	<20	0.12	<10	<10	49	40
KAM005441		270	<20	0.11	<10	<10	41	<10
KAM005442		668	<20	0.04	<10	<10	41	<10
KAM005443		1075	<20	0.01	<10	<10	13	<10
KAM005444		207	20	0.01	<10	<10	40	<10
KAM005445		110	<20	0.04	<10	<10	38	<10
KAM005446		136	<20	0.04	<10	<10	58	<10
KAM005447		74	<20	<0.01	<10	<10	32	<10
KAM005448		152	<20	<0.01	<10	<10	17	<10
KAM005449		205	<20	<0.01	<10	<10	18	<10
KAM005450		38	<20	0.10	<10	<10	49	40
KAM005451		107	<20	<0.01	<10	<10	39	<10
KAM005452		147	<20	<0.01	<10	<10	46	<10
KAM005453		189	<20	0.02	<10	<10	55	<10
KAM005454		218	<20	0.05	<10	<10	46	<10
KAM005455		80	<20	0.03	<10	<10	44	<10
KAM005456		168	<20	0.08	<10	<10	43	<10
KAM005457		108	<20	0.10	<10	<10	33	<10
KAM005458		59	<20	0.10	<10	<10	41	<10
KAM005459		42	<20	0.10	<10	<10	49	<10



ALS Canada Ltd.  
2103 Dollarton Hwy  
North Vancouver BC V7H 0A7  
Phone: 604 984 0221 Fax: 604 984 0218 www.alsglobal.com

To: KAMINAK GOLD CORPORATION  
1440-625 HOWE ST  
VANCOUVER BC V6C 2T6

Page: Appendix 1  
Total # Appendix Pages: 1  
Finalized Date: 19-AUG-2010  
Account: KAMGOL

Project: Coffee

**CERTIFICATE OF ANALYSIS WH10105855**

Method	CERTIFICATE COMMENTS
ALL METHODS	NSS is non-sufficient sample.



ALS Canada Ltd.  
2103 Dollarton Hwy  
North Vancouver BC V7H 0A7  
Phone: 604 984 0221 Fax: 604 984 0218 www.alsglobal.com

To: KAMINAK GOLD CORPORATION  
1440-625 HOWE ST  
VANCOUVER BC V6C 2T6

Page: 1  
Finalized Date: 20-AUG-2010  
This copy reported on  
14-JAN-2011  
Account: KAMGOL

**CERTIFICATE WH10105856**

Project: Coffee

P.O. No.: KGC-10-0506

This report is for 80 Drill Core samples submitted to our lab in Whitehorse, YT, Canada on 2-AUG-2010.

The following have access to data associated with this certificate:

TOM BOKENFOHR  
TIM SMITH

VICKI EARL

ADAM SIMMONS

**SAMPLE PREPARATION**

ALS CODE	DESCRIPTION
WEI-21	Received Sample Weight
LOG-24	Pulp Login - Rcd w/o Barcode
LOG-22	Sample login - Rcd w/o BarCode
CRU-QC	Crushing QC Test
PUL-QC	Pulverizing QC Test
CRU-31	Fine crushing - 70% <2mm
SPL-21	Split sample - riffle splitter
PUL-31	Pulverize split to 85% <75 um

**ANALYTICAL PROCEDURES**

ALS CODE	DESCRIPTION	INSTRUMENT
Au-ICP22	Au 50g FA ICP-AES finish	ICP-AES
ME-ICP41	35 Element Aqua Regia ICP-AES	ICP-AES

To: KAMINAK GOLD CORPORATION  
ATTN: ALS CHEMEX

This is the Final Report and supersedes any preliminary report with this certificate number. Results apply to samples as submitted. All pages of this report have been checked and approved for release.

Signature:

  
Colin Ramshaw, Vancouver Laboratory Manager



ALS Canada Ltd.  
2103 Dollarton Hwy  
North Vancouver BC V7H 0A7  
Phone: 604 984 0221 Fax: 604 984 0218 www.alsglobal.com

To: KAMINAK GOLD CORPORATION  
1440-625 HOWE ST  
VANCOUVER BC V6C 2T6

Page: 2 - A  
Total # Pages: 3 (A - C)  
Plus Appendix Pages  
Finalized Date: 20-AUG-2010  
Account: KAMGOL

Project: Coffee

**CERTIFICATE OF ANALYSIS WH10105856**

Sample Description	Method Analyte Units LOR	WEI-21 Recvd Wt. kg 0.02	Au-ICP22 Au ppm 0.001	ME-ICP41 Ag ppm 0.2	ME-ICP41 Al % 0.01	ME-ICP41 As ppm 2	ME-ICP41 B ppm 10	ME-ICP41 Ba ppm 10	ME-ICP41 Be ppm 0.5	ME-ICP41 Bi ppm 2	ME-ICP41 Ca % 0.01	ME-ICP41 Cd ppm 0.5	ME-ICP41 Co ppm 1	ME-ICP41 Cr ppm 1	ME-ICP41 Cu ppm 1	ME-ICP41 Fe % 0.01
KAM005344		2.90	0.001	<0.2	1.78	49	<10	110	0.9	<2	5.49	<0.5	12	41	19	3.12
KAM005345		3.17	0.007	<0.2	1.95	60	<10	50	0.9	3	7.1	<0.5	11	56	29	3.24
KAM005346		2.73	0.053	<0.2	0.96	39	<10	60	0.7	4	12.3	<0.5	7	45	12	2.83
KAM005347		2.71	0.013	<0.2	2.00	34	<10	50	0.8	<2	10.9	<0.5	7	56	7	2.94
KAM005348		2.78	0.010	0.2	1.31	58	<10	70	0.9	4	9.2	<0.5	9	73	19	2.79
KAM005349		2.72	0.005	<0.2	1.49	56	<10	40	0.8	<2	8.1	<0.5	9	38	18	2.81
KAM005350		0.06	5.20	0.8	1.38	993	<10	170	<0.5	3	0.94	<0.5	7	42	40	4.57
KAM005351		2.72	0.003	<0.2	1.42	78	<10	40	0.8	3	10.8	<0.5	12	49	32	2.75
KAM005352		2.89	0.001	0.2	1.55	55	<10	50	0.9	<2	9.2	<0.5	13	47	21	3.41
KAM005353		2.76	0.001	<0.2	1.63	24	<10	50	0.7	<2	8.1	<0.5	10	30	16	2.84
KAM005354		2.68	0.001	<0.2	1.94	25	<10	50	0.8	<2	6.01	<0.5	10	31	19	2.60
KAM005355		2.60	0.002	<0.2	1.86	41	<10	280	1.0	2	7.2	<0.5	12	49	31	3.44
KAM005356		2.68	<0.001	<0.2	2.11	49	<10	50	1.1	<2	6.19	<0.5	17	62	32	3.44
KAM005357		2.59	0.005	<0.2	1.82	36	<10	60	0.9	<2	7.4	<0.5	14	55	11	3.46
KAM005358		2.72	<0.001	<0.2	1.76	35	<10	30	0.8	<2	5.72	<0.5	10	23	9	2.81
KAM005359		2.70	0.001	<0.2	1.53	39	<10	30	0.6	<2	3.00	<0.5	7	11	16	2.08
KAM005360		0.06	NSS	<0.2	1.25	3	<10	110	<0.5	<2	0.71	<0.5	10	46	24	2.11
KAM005361		3.08	<0.001	<0.2	1.61	22	<10	10	0.5	3	3.08	<0.5	3	7	12	1.52
KAM005362		2.41	0.005	<0.2	1.58	77	<10	40	1.3	2	5.20	<0.5	14	49	21	2.48
KAM005363		2.69	0.062	<0.2	1.53	120	<10	50	1.4	<2	6.46	<0.5	10	39	21	2.69
KAM005364		4.27	0.447	0.5	1.24	2010	<10	130	1.0	<2	6.38	<0.5	12	35	32	2.84
KAM005365		3.02	1.630	0.6	1.17	5720	<10	130	1.2	<2	4.79	<0.5	13	24	12	3.13
KAM005366		2.90	1.105	0.9	0.88	1030	<10	310	0.8	<2	3.16	<0.5	4	4	23	0.75
KAM005367		2.98	1.905	0.8	0.91	2350	<10	230	0.8	<2	0.92	<0.5	6	7	31	1.33
KAM005368		3.74	1.850	0.4	0.79	3860	<10	170	0.7	2	1.85	<0.5	5	6	7	1.65
KAM005369		3.80	1.495	0.5	1.07	3980	<10	110	1.1	2	7.9	<0.5	8	18	9	2.47
KAM005370		0.06	2.65	1.1	0.52	586	<10	130	<0.5	<2	7.6	1.9	6	27	43	2.00
KAM005371		4.25	1.295	0.5	0.96	2290	<10	140	1.1	2	11.5	<0.5	9	18	10	2.52
KAM005372		4.11	1.235	0.4	1.46	2590	<10	80	1.2	2	5.38	<0.5	9	6	13	2.67
KAM005373		2.72	1.155	0.5	1.25	3050	<10	80	1.4	<2	4.25	<0.5	9	19	9	2.45
KAM005374		3.28	1.565	0.4	1.03	2070	<10	120	1.2	<2	2.74	<0.5	5	9	9	1.85
KAM005375		3.38	1.605	0.4	1.09	2080	<10	180	1.2	2	4.19	<0.5	8	23	11	2.30
KAM005376		2.72	1.335	1.0	0.94	2610	<10	150	1.0	<2	3.67	<0.5	12	11	52	2.84
KAM005377		2.91	0.293	0.3	1.01	845	<10	130	0.6	2	3.16	<0.5	8	13	20	2.25
KAM005378		2.47	1.070	0.3	1.07	2890	<10	40	0.8	2	4.21	<0.5	17	19	45	4.61
KAM005379		3.12	0.008	<0.2	1.40	277	<10	180	0.9	3	3.91	<0.5	17	46	62	3.58
KAM005380		0.06	NSS	<0.2	1.23	4	<10	110	<0.5	<2	0.70	<0.5	10	46	24	2.07
KAM005381		2.82	0.957	0.8	1.00	1320	<10	310	0.8	2	1.73	<0.5	4	13	20	1.66
KAM005382		3.33	0.850	0.8	0.73	452	<10	340	<0.5	3	0.26	<0.5	1	3	9	0.60
KAM005383		2.47	0.622	0.6	0.87	318	<10	670	0.6	2	0.38	<0.5	1	3	7	0.87

Comments: \*\*CORRECTED COPY FOR Au-ICP22 ON SAMPLES KAM005351 TO KAM005389\*\*

\*\*\*\*\* See Appendix Page for comments regarding this certificate \*\*\*\*\*



ALS Canada Ltd.  
2103 Dollarton Hwy  
North Vancouver BC V7H 0A7  
Phone: 604 984 0221 Fax: 604 984 0218 www.alsglobal.com

To: KAMINAK GOLD CORPORATION  
1440-625 HOWE ST  
VANCOUVER BC V6C 2T6

Page: 2 - B  
Total # Pages: 3 (A - C)  
Plus Appendix Pages  
Finalized Date: 20-AUG-2010  
Account: KAMGOL

Project: Coffee

**CERTIFICATE OF ANALYSIS WH10105856**

Sample Description	Method Analyte Units LOR	ME-ICP41 Ga ppm 10	ME-ICP41 Hg ppm 1	ME-ICP41 K % 0.01	ME-ICP41 La ppm 10	ME-ICP41 Mg % 0.01	ME-ICP41 Mn ppm 5	ME-ICP41 Mo ppm 1	ME-ICP41 Na % 0.01	ME-ICP41 Ni ppm 1	ME-ICP41 P ppm 10	ME-ICP41 Pb ppm 2	ME-ICP41 S % 0.01	ME-ICP41 Sb ppm 2	ME-ICP41 Sc ppm 1	ME-ICP41 Sr ppm 1
KAM005344		<10	1	0.25	20	1.04	666	<1	0.01	23	470	8	0.33	4	7	65
KAM005345		<10	2	0.18	20	1.35	682	<1	0.01	31	370	18	0.32	9	8	77
KAM005346		<10	<1	0.05	10	1.65	779	1	0.01	21	250	19	0.31	4	6	110
KAM005347		<10	2	0.13	10	1.57	739	<1	0.01	22	330	16	0.14	<2	7	97
KAM005348		<10	<1	0.09	10	1.63	659	<1	0.01	34	210	13	0.37	8	7	89
KAM005349		<10	1	0.09	20	1.38	673	<1	0.01	19	190	8	0.36	9	7	100
KAM005350		<10	2	0.15	<10	0.66	385	463	0.06	28	550	23	0.83	14	4	73
KAM005351		<10	2	0.09	10	1.16	598	<1	0.01	34	220	11	0.29	12	10	93
KAM005352		<10	<1	0.13	20	1.48	737	<1	0.02	39	330	15	0.32	7	9	95
KAM005353		<10	1	0.18	20	1.05	529	<1	0.02	23	510	13	0.23	2	7	81
KAM005354		10	1	0.16	20	1.02	525	<1	0.02	28	360	11	0.20	<2	7	85
KAM005355		10	1	0.15	20	1.31	744	<1	0.02	32	480	12	0.26	6	11	109
KAM005356		10	1	0.14	30	1.26	671	<1	0.02	31	730	12	0.37	2	13	124
KAM005357		<10	<1	0.11	20	1.65	684	<1	0.02	19	590	11	0.19	<2	12	118
KAM005358		<10	<1	0.17	40	1.46	551	<1	0.02	14	480	12	0.17	<2	6	94
KAM005359		<10	<1	0.13	50	0.81	368	<1	0.01	8	250	8	0.18	2	5	52
KAM005360		<10	<1	0.10	<10	0.55	371	2	0.09	30	500	3	0.04	<2	4	36
KAM005361		<10	<1	0.12	60	0.88	312	<1	0.02	5	130	9	0.14	3	2	55
KAM005362		<10	<1	0.14	20	1.91	482	<1	0.02	30	260	12	0.32	5	8	129
KAM005363		<10	<1	0.20	10	2.38	536	<1	0.02	24	200	10	0.36	3	6	165
KAM005364		<10	<1	0.28	10	1.46	591	6	0.03	36	170	25	1.54	9	5	197
KAM005365		<10	<1	0.45	20	1.50	549	4	0.02	35	200	13	2.38	12	6	254
KAM005366		<10	<1	0.36	20	0.41	243	<1	0.02	2	40	16	0.43	8	1	122
KAM005367		<10	<1	0.39	20	0.30	160	<1	0.02	8	60	21	0.98	10	2	59
KAM005368		<10	<1	0.36	10	0.50	348	<1	0.01	9	40	14	1.38	6	3	122
KAM005369		<10	1	0.39	10	2.25	847	<1	0.02	19	60	10	1.72	7	5	364
KAM005370		<10	4	0.20	10	2.21	261	16	0.02	45	840	37	1.52	62	3	56
KAM005371		<10	1	0.36	<10	2.48	912	<1	0.03	14	50	10	1.70	5	5	409
KAM005372		<10	1	0.41	10	1.63	712	1	0.02	2	190	12	1.72	10	8	247
KAM005373		<10	<1	0.35	<10	1.65	989	<1	0.03	21	100	16	1.64	9	7	280
KAM005374		<10	<1	0.35	10	0.94	521	<1	0.02	10	30	20	1.34	15	3	154
KAM005375		<10	<1	0.38	20	1.62	767	1	0.03	28	120	16	1.48	12	4	207
KAM005376		<10	<1	0.43	20	1.46	581	<1	0.02	14	250	13	1.83	10	3	146
KAM005377		<10	<1	0.49	10	1.23	573	<1	0.02	8	280	8	1.26	5	4	100
KAM005378		<10	<1	0.50	10	2.22	869	1	0.02	27	420	8	3.55	10	9	273
KAM005379		<10	<1	0.38	20	1.98	728	1	0.02	64	440	12	1.06	16	8	183
KAM005380		<10	<1	0.10	<10	0.54	363	2	0.09	29	490	3	0.04	<2	4	36
KAM005381		<10	<1	0.43	30	0.60	414	10	0.02	9	210	53	0.83	26	2	76
KAM005382		<10	<1	0.39	30	0.04	47	3	0.01	1	70	77	0.23	28	<1	27
KAM005383		<10	<1	0.43	30	0.07	115	14	0.02	1	60	52	0.30	9	<1	27

Comments: \*\*CORRECTED COPY FOR Au-ICP22 ON SAMPLES KAM005351 TO KAM005389\*\*

\*\*\*\*\* See Appendix Page for comments regarding this certificate \*\*\*\*\*



ALS Canada Ltd.  
2103 Dollarton Hwy  
North Vancouver BC V7H 0A7  
Phone: 604 984 0221 Fax: 604 984 0218 www.alsglobal.com

To: KAMINAK GOLD CORPORATION  
1440-625 HOWE ST  
VANCOUVER BC V6C 2T6

Page: 2 - C  
Total # Pages: 3 (A - C)  
Plus Appendix Pages  
Finalized Date: 20-AUG-2010  
Account: KAMGOL

Project: Coffee

**CERTIFICATE OF ANALYSIS WH10105856**

Sample Description	Method Analyte Units LOR	ME-ICP41 Th ppm 20	ME-ICP41 Ti % 0.01	ME-ICP41 Tl ppm 10	ME-ICP41 U ppm 10	ME-ICP41 V ppm 1	ME-ICP41 W ppm 10	ME-ICP41 Zn ppm 2
KAM005344		<20	0.01	<10	<10	40	<10	30
KAM005345		<20	<0.01	<10	<10	42	<10	32
KAM005346		<20	<0.01	<10	<10	34	<10	33
KAM005347		<20	<0.01	<10	<10	39	<10	30
KAM005348		<20	<0.01	<10	<10	36	<10	29
KAM005349		<20	<0.01	<10	<10	38	<10	22
KAM005350		<20	0.09	<10	<10	52	10	50
KAM005351		<20	<0.01	<10	<10	50	<10	35
KAM005352		<20	<0.01	<10	<10	49	<10	54
KAM005353		20	<0.01	<10	<10	39	<10	49
KAM005354		<20	<0.01	<10	<10	38	<10	40
KAM005355		<20	<0.01	<10	<10	52	<10	58
KAM005356		<20	<0.01	<10	<10	60	<10	56
KAM005357		<20	<0.01	<10	<10	65	<10	57
KAM005358		30	<0.01	<10	<10	43	<10	58
KAM005359		30	<0.01	<10	<10	23	<10	37
KAM005360		<20	0.12	<10	<10	49	40	39
KAM005361		40	<0.01	<10	<10	13	<10	30
KAM005362		<20	<0.01	<10	<10	41	<10	51
KAM005363		<20	<0.01	<10	10	37	<10	55
KAM005364		<20	<0.01	<10	<10	23	<10	51
KAM005365		<20	<0.01	<10	<10	15	<10	52
KAM005366		<20	<0.01	<10	<10	3	<10	10
KAM005367		<20	<0.01	<10	<10	4	<10	16
KAM005368		<20	<0.01	<10	<10	5	<10	22
KAM005369		<20	<0.01	<10	<10	15	<10	49
KAM005370		<20	0.01	<10	<10	92	10	193
KAM005371		<20	<0.01	<10	<10	20	<10	42
KAM005372		<20	<0.01	<10	<10	32	<10	44
KAM005373		<20	<0.01	<10	<10	26	<10	65
KAM005374		<20	<0.01	<10	<10	10	<10	35
KAM005375		<20	<0.01	<10	<10	13	<10	40
KAM005376		<20	<0.01	<10	<10	10	<10	37
KAM005377		<20	<0.01	<10	<10	10	<10	33
KAM005378		<20	<0.01	<10	<10	23	<10	59
KAM005379		<20	<0.01	<10	<10	30	<10	69
KAM005380		<20	0.12	<10	<10	48	40	38
KAM005381		20	<0.01	<10	<10	7	<10	40
KAM005382		<20	<0.01	<10	<10	1	<10	18
KAM005383		<20	<0.01	<10	<10	1	<10	33

Comments: \*\*CORRECTED COPY FOR Au-ICP22 ON SAMPLES KAM005351 TO KAM005389\*\*

\*\*\*\*\* See Appendix Page for comments regarding this certificate \*\*\*\*\*



ALS Canada Ltd.  
2103 Dollarton Hwy  
North Vancouver BC V7H 0A7  
Phone: 604 984 0221 Fax: 604 984 0218 www.alsglobal.com

To: KAMINAK GOLD CORPORATION  
1440-625 HOWE ST  
VANCOUVER BC V6C 2T6

Page: 3 - A  
Total # Pages: 3 (A - C)  
Plus Appendix Pages  
Finalized Date: 20-AUG-2010  
Account: KAMGOL

Project: Coffee

**CERTIFICATE OF ANALYSIS WH10105856**

Sample Description	Method Analyte Units LOR	WEI-21 Recvd Wt. kg 0.02	Au-ICP22 Au ppm 0.001	ME-ICP41 Ag ppm 0.2	ME-ICP41 Al % 0.01	ME-ICP41 As ppm 2	ME-ICP41 B ppm 10	ME-ICP41 Ba ppm 10	ME-ICP41 Be ppm 0.5	ME-ICP41 Bi ppm 2	ME-ICP41 Ca % 0.01	ME-ICP41 Cd ppm 0.5	ME-ICP41 Co ppm 1	ME-ICP41 Cr ppm 1	ME-ICP41 Cu ppm 1	ME-ICP41 Fe % 0.01
KAM005384		2.95	0.992	1.1	0.79	396	<10	130	0.5	3	0.27	<0.5	<1	2	9	0.67
KAM005385		2.53	0.402	0.3	0.90	2190	<10	70	0.8	2	1.65	<0.5	10	12	50	3.40
KAM005386		2.81	0.015	<0.2	1.28	704	<10	190	0.8	<2	2.59	<0.5	13	31	19	3.04
KAM005387		2.57	2.41	0.4	1.21	4890	<10	160	0.8	<2	2.29	<0.5	13	28	73	3.65
KAM005388		2.60	1.330	0.3	0.83	3980	<10	50	0.7	<2	2.58	<0.5	9	13	26	3.16
KAM005389		2.79	2.72	0.5	1.00	6220	<10	50	1.0	2	3.42	<0.5	16	23	82	4.19
KAM005390		0.05	1.195	1.1	1.53	78	<10	190	<0.5	<2	1.00	0.6	12	45	625	3.54
KAM005391		2.78	3.10	0.7	0.86	7070	<10	120	1.0	<2	3.46	<0.5	10	14	26	2.79
KAM005392		2.47	0.321	<0.2	1.26	2940	<10	140	1.3	<2	3.08	<0.5	22	89	50	3.65
KAM005393		2.80	0.018	<0.2	1.39	1070	<10	140	1.0	2	2.16	<0.5	12	35	25	3.00
KAM005394		2.53	0.007	<0.2	2.10	377	<10	200	1.3	2	2.95	<0.5	17	49	26	3.25
KAM005395		2.51	0.001	<0.2	1.42	416	<10	60	0.9	<2	1.99	<0.5	14	40	16	3.21
KAM005396		2.84	0.028	<0.2	1.40	735	<10	200	0.8	<2	2.32	<0.5	17	31	68	3.66
KAM005397		2.63	<0.001	<0.2	1.83	135	<10	70	0.9	<2	1.63	<0.5	12	38	12	3.01
KAM005398		3.08	0.327	0.3	1.55	983	<10	120	1.0	2	3.59	<0.5	16	61	55	3.75
KAM005399		2.84	0.050	<0.2	2.03	662	<10	90	0.7	2	3.32	<0.5	19	78	42	4.41
KAM005400		0.06	0.001	<0.2	1.24	9	<10	110	<0.5	<2	0.70	<0.5	10	46	24	2.10
KAM005401		3.41	0.906	<0.2	2.00	1510	<10	350	0.9	2	3.49	<0.5	16	84	24	3.42
KAM005402		3.62	0.002	<0.2	2.16	36	<10	930	1.2	2	4.22	<0.5	12	73	11	3.29
KAM005403		2.86	0.020	<0.2	1.72	241	<10	80	1.2	<2	3.75	<0.5	15	76	14	3.56
KAM005404		2.98	0.003	<0.2	1.76	150	<10	70	1.0	3	2.81	<0.5	12	49	8	2.84
KAM005405		2.08	0.001	<0.2	2.84	190	<10	130	1.1	8	2.35	<0.5	20	123	27	4.04
KAM005406		2.04	0.044	2.3	1.24	271	<10	160	1.1	2	5.42	<0.5	13	39	12	3.16
KAM005407		3.58	1.645	0.4	1.15	5570	<10	150	1.2	2	3.70	<0.5	13	24	22	4.30
KAM005408		2.82	0.022	<0.2	1.18	3360	<10	130	1.0	<2	2.94	<0.5	9	12	37	2.71
KAM005409		2.55	0.038	<0.2	1.86	175	<10	210	0.9	2	4.25	<0.5	15	18	17	4.05
KAM005410		0.05	NSS	2.9	1.80	55	<10	150	<0.5	<2	2.52	1.5	16	53	5150	4.73
KAM005411		2.68	0.001	<0.2	1.72	29	<10	510	0.8	<2	1.67	<0.5	11	36	54	2.83
KAM005412		2.60	0.002	<0.2	2.42	25	<10	360	0.9	<2	1.23	<0.5	14	64	15	3.83
KAM005413		3.69	0.153	<0.2	1.99	1390	<10	110	1.2	<2	1.78	<0.5	15	42	21	4.24
KAM005414		3.18	0.058	<0.2	1.33	1560	<10	80	1.1	2	2.71	<0.5	12	33	16	3.32
KAM005415		2.73	0.151	<0.2	1.49	1040	<10	110	1.3	2	3.31	<0.5	12	17	21	3.69
KAM005416		3.32	1.440	0.4	0.93	6520	<10	110	1.2	2	2.73	<0.5	10	14	18	3.10
KAM005417		2.86	0.004	<0.2	2.05	653	<10	110	1.1	<2	3.53	<0.5	16	63	27	3.62
KAM005418		3.06	0.005	<0.2	1.68	31	<10	1020	0.7	<2	3.98	<0.5	13	49	17	3.37
KAM005419		2.95	0.001	<0.2	1.86	7	<10	340	0.7	2	2.40	<0.5	11	31	22	2.86
KAM005420		0.05	0.002	<0.2	1.31	2	<10	120	<0.5	2	0.74	<0.5	11	48	25	2.20
KAM005421		3.16	<0.001	<0.2	1.92	7	<10	1300	0.8	<2	2.05	<0.5	9	28	21	2.76
KAM005422		3.18	<0.001	<0.2	1.85	9	<10	960	0.6	2	6.57	<0.5	12	49	18	2.68
KAM005423		3.14	<0.001	<0.2	2.13	9	<10	220	0.8	<2	7.1	<0.5	13	59	12	3.05

Comments: \*\*CORRECTED COPY FOR Au-ICP22 ON SAMPLES KAM005351 TO KAM005389\*\*

\*\*\*\*\* See Appendix Page for comments regarding this certificate \*\*\*\*\*



ALS Canada Ltd.  
2103 Dollarton Hwy  
North Vancouver BC V7H 0A7  
Phone: 604 984 0221 Fax: 604 984 0218 www.alsglobal.com

To: KAMINAK GOLD CORPORATION  
1440-625 HOWE ST  
VANCOUVER BC V6C 2T6

Page: 3 - B  
Total # Pages: 3 (A - C)  
Plus Appendix Pages  
Finalized Date: 20-AUG-2010  
Account: KAMGOL

Project: Coffee

**CERTIFICATE OF ANALYSIS WH10105856**

Sample Description	Method Analyte Units LOR	ME-ICP41 Ga ppm 10	ME-ICP41 Hg ppm 1	ME-ICP41 K % 0.01	ME-ICP41 La ppm 10	ME-ICP41 Mg % 0.01	ME-ICP41 Mn ppm 5	ME-ICP41 Mo ppm 1	ME-ICP41 Na % 0.01	ME-ICP41 Ni ppm 1	ME-ICP41 P ppm 10	ME-ICP41 Pb ppm 2	ME-ICP41 S % 0.01	ME-ICP41 Sb ppm 2	ME-ICP41 Sc ppm 1	ME-ICP41 Sr ppm 1
KAM005384		<10	<1	0.41	30	0.04	44	34	0.01	<1	70	113	0.26	22	<1	43
KAM005385		<10	<1	0.44	20	0.56	477	16	0.02	28	250	38	2.73	17	3	159
KAM005386		<10	<1	0.36	20	1.00	614	<1	0.02	40	300	10	0.86	6	4	146
KAM005387		<10	1	0.38	20	0.88	662	<1	0.02	35	420	119	1.23	15	5	147
KAM005388		<10	<1	0.39	20	0.95	727	1	0.01	25	280	49	2.18	10	3	210
KAM005389		<10	<1	0.36	20	1.19	901	<1	0.02	33	350	25	2.71	22	5	204
KAM005390		<10	<1	0.24	10	0.75	474	32	0.11	32	640	77	0.60	2	6	49
KAM005391		<10	<1	0.45	20	1.53	856	<1	0.02	19	370	27	2.13	11	4	271
KAM005392		<10	<1	0.32	20	1.11	787	<1	0.02	35	500	35	1.62	17	12	151
KAM005393		<10	<1	0.28	20	0.79	586	1	0.02	21	550	31	1.09	12	7	74
KAM005394		10	<1	0.38	30	1.13	675	1	0.02	40	740	17	0.27	8	8	84
KAM005395		<10	<1	0.28	20	0.72	640	<1	0.02	45	470	25	0.77	4	6	61
KAM005396		<10	<1	0.35	20	1.09	638	<1	0.02	34	470	16	1.26	9	5	122
KAM005397		<10	<1	0.23	20	0.56	578	<1	0.02	33	300	15	0.18	3	7	46
KAM005398		<10	<1	0.40	20	1.34	758	<1	0.04	45	580	27	1.36	10	5	172
KAM005399		10	<1	0.75	10	2.63	961	<1	0.07	33	340	4	1.36	<2	14	182
KAM005400		<10	<1	0.10	<10	0.55	367	2	0.09	29	500	3	0.04	<2	4	36
KAM005401		10	<1	0.94	30	2.49	676	<1	0.06	34	580	5	0.61	3	10	194
KAM005402		10	<1	0.53	30	1.32	864	5	0.04	35	1050	4	0.19	6	8	137
KAM005403		<10	<1	0.30	40	1.16	893	2	0.02	43	810	7	0.08	3	9	86
KAM005404		<10	<1	0.25	40	1.03	647	1	0.02	28	540	7	0.28	5	6	64
KAM005405		10	<1	0.58	20	1.91	652	1	0.02	40	520	4	0.07	18	13	45
KAM005406		<10	<1	0.30	20	1.53	770	1	0.02	61	470	10	0.47	2	5	172
KAM005407		<10	<1	0.46	30	1.50	730	1	0.02	41	440	15	1.87	18	6	252
KAM005408		<10	<1	0.35	30	1.09	449	<1	0.02	17	390	13	1.55	7	3	97
KAM005409		10	<1	0.81	30	1.57	818	<1	0.04	15	950	16	0.80	4	9	164
KAM005410		10	<1	0.21	10	1.16	746	48	0.09	71	890	45	1.47	6	7	90
KAM005411		10	<1	0.76	30	0.87	474	<1	0.05	27	490	8	0.22	<2	5	55
KAM005412		10	<1	1.15	30	1.20	585	<1	0.04	39	400	7	0.23	<2	7	35
KAM005413		10	<1	0.62	30	0.81	799	<1	0.02	32	600	10	0.82	10	9	69
KAM005414		<10	<1	0.38	30	0.96	681	<1	0.02	23	590	8	1.24	6	6	80
KAM005415		<10	1	0.30	30	1.15	767	<1	0.01	15	530	14	1.13	5	5	79
KAM005416		<10	<1	0.46	30	1.20	584	<1	0.02	25	480	13	2.47	9	4	156
KAM005417		10	<1	0.67	30	1.44	607	<1	0.04	43	680	8	1.13	3	7	158
KAM005418		10	<1	0.57	30	1.15	544	<1	0.07	28	460	5	0.32	<2	7	183
KAM005419		10	<1	0.65	30	1.22	481	<1	0.06	18	560	6	0.24	<2	5	74
KAM005420		<10	<1	0.11	<10	0.57	385	2	0.09	31	520	4	0.04	<2	5	38
KAM005421		10	<1	0.73	40	1.10	453	<1	0.09	15	520	7	0.19	<2	4	182
KAM005422		10	<1	0.64	10	1.33	507	<1	0.07	29	400	6	0.32	<2	5	287
KAM005423		10	<1	0.83	20	1.66	611	<1	0.06	21	610	9	0.20	2	7	209

Comments: \*\*CORRECTED COPY FOR Au-ICP22 ON SAMPLES KAM005351 TO KAM005389\*\*

\*\*\*\*\* See Appendix Page for comments regarding this certificate \*\*\*\*\*





ALS Canada Ltd.  
2103 Dollarton Hwy  
North Vancouver BC V7H 0A7  
Phone: 604 984 0221 Fax: 604 984 0218 www.alsglobal.com

To: KAMINAK GOLD CORPORATION  
1440-625 HOWE ST  
VANCOUVER BC V6C 2T6

Page: 3 - C  
Total # Pages: 3 (A - C)  
Plus Appendix Pages  
Finalized Date: 20-AUG-2010  
Account: KAMGOL

Project: Coffee

**CERTIFICATE OF ANALYSIS WH10105856**

Sample Description	Method Analyte Units LOR	ME-ICP41	ME-ICP41	ME-ICP41	ME-ICP41	ME-ICP41	ME-ICP41	ME-ICP41
		Th	Ti	Ti	U	V	W	Zn
		ppm 20	% 0.01	ppm 10	ppm 10	ppm 1	ppm 10	ppm 2
KAM005384		<20	<0.01	<10	<10	1	<10	22
KAM005385		<20	<0.01	<10	<10	9	<10	68
KAM005386		<20	<0.01	<10	<10	22	<10	62
KAM005387		<20	<0.01	<10	<10	23	<10	73
KAM005388		20	<0.01	<10	<10	10	<10	62
KAM005389		<20	<0.01	<10	<10	19	<10	62
KAM005390		<20	0.12	<10	<10	69	20	100
KAM005391		<20	<0.01	<10	<10	11	<10	55
KAM005392		<20	<0.01	<10	<10	52	<10	68
KAM005393		<20	<0.01	<10	<10	31	<10	65
KAM005394		20	0.01	<10	<10	53	<10	76
KAM005395		<20	0.01	<10	<10	34	<10	75
KAM005396		<20	0.01	<10	<10	29	<10	64
KAM005397		<20	<0.01	<10	<10	31	<10	48
KAM005398		<20	0.05	<10	<10	32	<10	68
KAM005399		<20	0.07	<10	<10	78	<10	70
KAM005400		<20	0.12	<10	<10	49	40	38
KAM005401		<20	0.06	<10	<10	58	<10	48
KAM005402		<20	0.08	<10	<10	73	<10	48
KAM005403		20	0.01	<10	<10	44	<10	71
KAM005404		20	0.01	<10	<10	35	<10	49
KAM005405		<20	0.06	<10	<10	86	<10	62
KAM005406		<20	<0.01	<10	<10	28	10	66
KAM005407		<20	<0.01	<10	<10	25	<10	58
KAM005408		20	<0.01	<10	<10	12	<10	32
KAM005409		<20	0.08	<10	<10	65	<10	58
KAM005410		<20	0.07	<10	<10	77	<10	188
KAM005411		<20	0.07	<10	<10	36	<10	47
KAM005412		<20	0.13	<10	<10	51	<10	51
KAM005413		20	0.05	<10	<10	45	<10	54
KAM005414		20	0.01	<10	<10	27	<10	47
KAM005415		20	<0.01	<10	<10	25	<10	63
KAM005416		<20	<0.01	<10	<10	9	<10	35
KAM005417		<20	0.05	<10	<10	47	<10	62
KAM005418		<20	0.05	<10	<10	42	<10	42
KAM005419		<20	0.08	<10	<10	30	<10	54
KAM005420		<20	0.12	<10	<10	51	40	40
KAM005421		20	0.09	<10	<10	27	<10	42
KAM005422		<20	0.10	<10	<10	37	<10	44
KAM005423		<20	0.10	<10	<10	53	<10	49

Comments: \*\*CORRECTED COPY FOR Au-ICP22 ON SAMPLES KAM005351 TO KAM005389\*\*

\*\*\*\*\* See Appendix Page for comments regarding this certificate \*\*\*\*\*



ALS Canada Ltd.  
2103 Dollarton Hwy  
North Vancouver BC V7H 0A7  
Phone: 604 984 0221 Fax: 604 984 0218 www.alsglobal.com

To: KAMINAK GOLD CORPORATION  
1440-625 HOWE ST  
VANCOUVER BC V6C 2T6

Page: Appendix 1  
Total # Appendix Pages: 1  
Finalized Date: 20-AUG-2010  
Account: KAMGOL

Project: Coffee

**CERTIFICATE OF ANALYSIS WH10105856**

Method	CERTIFICATE COMMENTS
ALL METHODS	NSS is non-sufficient sample.